The Mysore Gazette.

Vol. 41.] PUBLISHED BY AUTHORITY. [No. 28.

BANGALORE, THURSDAY, JULY 12, 1906.

PART III.

Legislative Measures and Rules thereunder.

No. J. 9—Rev. Mis. 9-05-40, dated 3rd July 1906.

In exercise of the power conferred by Section 20 of the Cotton Duties Regulation, II of 1896, the Government of His Highness the Maharaja of Mysore are pleased to direct that Forms A and B annexed hereto shall be substituted for Forms A and B appended to the rules made under the said Regulation and published with Notification No. 6681—Legis., dated the 9th December 1896 :—

FORM A.

Particulars of all cotton goods produced at Mill during the period beginning and ending 190 .

Description of goods	Issued out of the premises		Real value	Deduction claimed under Section 15 on account of quantity warehoused in lbs.	Deduction claimed under Section 19 on account of quantity exported in lbs.	Balance on which duty is now leviable
	Weight lbs.	Yards or dozens				
1	2	3	4	5	6	7
Part I—Grey and bleached goods.						
(To be reported in lbs. and yards and bleached to be distinguished from grey goods).						
1. Chadars						
2. Dhuties						
3. Drills and jeans						
4. Cambrics and lawns ...						
5. Printers						
6. T cloth, domestics and sheetings						
7. Shirtings and longcloth ...						
8. Tent cloth						
9. Other sorts						

Description of goods	Issued out of the premises		Real value	Deduction claimed under Section 15 on account of quantity warehoused in lbs.	Deduction claimed under Section 19 on account of quantity exported in lbs.	Balance on which duty is now leviable
	Weight lbs.	Yards or dozens				
1	2	3	4	5	6	7
Part II—Coloured piece-goods.						
(To be reported in lbs. and yards.)						
1. Chadars ...						
2. Lungis and dhuties						
3. Drills and jeans						
4. Greys-dyed						
5. Coloured striped saris and susis ...						
6. Cotton tweeds and checks ...						
7. Other sorts						
Part III—Grey and coloured goods other than piece-goods.						
(To be reported in lbs. and dozens, and grey, coloured and bleached goods to be distinguished.)						
Part IV—Hosiery.						
(To be reported in lbs. and dozens.)						
Part V.						
(To be reported in lbs. only.)						
Total ...						

(1) To be shown separately for goods of different dimensions.

I do hereby declare that I have compared the above particulars with the records and books of my mill, and that they are, in so far as I can ascertain, accurate and complete.

Dated this day of 190 .

(Signed)

(To be signed by the mill-owner, managing agent, or other principal officer of the mill.)

FORM B.

Statement of cotton goods assessed to duty, with amount payable thereon.

Description of goods	Weight lbs.	Real value	Total real value	Rate of duty payable	Total duty payable
1	2	3	4	5	6
Part I—Grey and bleached piece-goods ...					
Part II—Coloured piece-goods ...					
Part III—Grey and coloured goods other than piece-goods.					
Part IV—Hosiery					
Part V—Miscellaneous					
Total ...					

(Signed)

Dated this day of 190 . *Dy. Commissioner.*

I. Grey and bleached piece-goods.

(To be reported in lbs. and yards and bleached to be distinguished from grey goods.)

1. Chadars—
   - Bed sheets
   - Twill bed sheets
   - Chadars
   - Twill chadars
   - Bed covers, grey
   - Table cloth, plain
   - Diamond sheets (grey)
   - Blankets, grey
   - Bed sheets, plain, with border
   - Twill sheets, with border
2. Dhuties—
   - Dhuties
   - Fine yarn dhuties
   - Cholas
   - Dupattas
   - Lungis
   - Patals
   - Oopernas
   - Chawal
   - Tarfal
   - Angocha, plain
   - Grey sari
   - Dhuties, dobby bordered
   - " " heading
   - Dhuty and Dupatta with mercerised yarn border
3. Drills and Jeans—
   - Drills
   - Twill
   - Twill shirting
   - Jeans
   - Duck cloth
   - Thope cloth
   - B. Egyptian drill
   - Figured shirting, bleached
   - Figured cloth, grey
   - Sateen, grey and bleached
4. Cambrics and Lawns—
   - Jacconets
   - Madapollams
   - Fine cloth
   - Mulls
   - Nainsook
   - Book Mull
5. Printers—
   - Printers
   - Printers Bhagwad
6. T. Cloth, domestic and sheetings—
   - Latta
   - Domestic
   - T. Cloth
   - Sheetings
   - China T. cloth
   - China sheetings
   - Fine yarn sheetings
   - Zanzibar cloth
   - Zanzibar T. cloth
   - Mexican cloth
   - American sheetings
   - Calico cloth
   - China cloth
7. Shirtings and L. cloth—
   - Shirting
   - L. cloth
   - Zanzibar L. cloth
   - Bagdad cloth
   - Masawa cloth
   - American cloth
   - Mock leno
8. Tent cloth—
   - Chauka
   - Press cloth
   - Tent cloth
   - Double cloth
   - Dosuti
   - Sail cloth
   - Commissariat cloth
9. Other sorts—
   - Garrah
   - Dammer cloth
   - Plain cloth
   - Damaged
   - Rags
   - Chindees (rags)
   - Old bad pieces
   - Fents
   - Tapestry cloth
   - Jamdani or Tappet cloth
   - Masroo
   - Ventula cloth
   - Curtain cloth
   - Gauze cloth
   - Doria
   - Doria fents
   - Pagree or Turbans
   - Khadi and Dungi

II. Coloured piece-goods.

(To be reported in lbs. and yards.)

1. Chadars—
   - Shawl check chadars
   - Calico wove shawl pattern
   - Table cloth, coloured
   - Bed covers, coloured
   - Bed sheets, coloured
   - Chadars, coloured
   - Twill sheets, coloured
   - Twill chadars, coloured
   - Bed quilts
   - Charas
   - Susi check chadar
   - Check chadars
1. Chadars—
   - Sheets, dyed
   - Twill sheets, dyed
   - Dobi chadars
   - Hunting sheets
   - H. D. Yarn chadars
   - Malbar chadars
   - Diamond sheets, coloured (Dubling sheets)
   - Shawl charsa
   - Figured sheets
   - Check rugs
   - Counterpanes
   - Blankets, coloured

II. Coloured piece-goods—concld.

2. Lungis and Dhuties—
   - Lungis, coloured
   - Lungis, coloured stripes and border
   - Gamcha check dhuties
   - Dhuties, susi
   - Dhuties, striped
   - Check dhuties
   - Gamcha check (dhuties)
   - Gamcha
3. Drill and Jeans—
   - Drills, striped
   - Drills, checked
   - Drills, coloured
   - Jeans, striped
   - Jeans, check
   - Twill, checked
   - Twill, striped
   - Drills, khaki dyed
   - Jeans, khaki dyed
   - Twill shirting, striped
   - Twill shirting, dyed
   - Twill shirting, checked
   - Black dyed drill
   - Black dyed jeans
   - Cord drill
   - Bed ticks
   - Blue stripe cloth
   - Twill lining
4. Greys-dyed—
   - Dyed L. cloth
   - Shirting, dyed
   - Dyed T. cloth
   - Tent cloth, dyed
   - Khadi, dyed
   - Khadi check
   - Black dyed cloth
   - Umbrella cloth
   - Umbrella cloth, dyed
   - Brown cloth
   - Sepoy cloth
   - Dyed Dosuti
5. Coloured striped saris and susis
   - Saris
   - Chain saris
   - Susi saris
   - Cholis
   - Susi, flannel pattern
   - Dobi susi
   - Susi dyed
   - Susi sheets
   - Susi big check
   - Susi check
6. Cotton tweeds and checks—
   - English tweed
   - English check
   - Cashmere
   - Hunting cloth
6. Cotton tweeds and checks—
   - Leheria
   - Thana cloth
   - Thana check
   - Hunting check
   - Angocha check
   - Twill check
   - H. D. Yarn check
   - Cordreri check
   - Thana twill
   - Thana drill
   - Revers drill
   - Revers drill check
   - Cashmere drill
   - Coloured twill
   - Twill cloth
   - Trouserings
   - Coatings
   - Bengo cloths
   - Coating dyed
   - Shikhar cloth
   - Madras cloth
   - Madras cloth imitation
   - Madras cloth, twilled, checked and striped
   - Madras cloth do do imitation
   - Fancy dobi pattern check
   - Zephyr cloth
   - Spotted Zephyr
   - Spotted shirtings, coloured weft
   - Fancy cloth
   - Dobi cloth
   - Striped cloth, coloured
   - Malida cloth
   - Chell cloth
   - Jacquard cloth
   - Arab cloth
   - Indigo coloured check
   - Khaki dyed serge
   - Krimp cloth
   - Bedford cord
   - Sateen, dyed
7. Other Sorts—
   - Pankha drill cloth
   - Fancy fents
   - Bad pieces, coloured
   - Mercerised cloth
   - Printed cloth, yellow
   - Printed Khaki
   - Printed cloth, blue
   - Zool cloth
   - Flannelets
   - Printed parda cloth
   - Shawl dyed serge
   - Turbans or pagaries, coloured
   - Doomas
   - Striped cloth, mercerised
   - Dyed fents of all kinds

III. Grey and coloured goods other than piece-goods.

(To be reported in lbs. and dozens.)

(Grey, coloured, and bleached goods of each description to be distinguished.)

- Handkerchiefs
- Napkins
- Glass towels
- Glass check
- Glass cloth check
- Check dusters
- Kitchen towels
- Dropbox dusters
- Plain dusters
- Towels
- Hucka back
- Turkish towels
- Honeycomb towels
- Bath towels
- Towels, coloured stripe
- Shawl towels
- Towels, Turkish khaki dyed
- Carpet
- Carpets, mercerised

IV. Hosiery.

(To be reported in lbs. and dozens.)

1. Socks and stockings
2. Pants
3. Shirts
4. Caps

V. Miscellaneous.

(To be reported in lbs.)

Patti cloth
Khaki cotton patti cloth
Wipe up cloth
Bandage cloth
Pockets
Listing
Tray cloth, tea cloth
S. B. covers and Doyless
Drill pockets
White tapes
Coloured fringes
Lamp wick
Rowing cloth
Blanket woven from waste cloth

By Order,
K. S. CHANDRASEKHARA AIYAR,
Secy. to Govt., Gen. & Rev. Dept.

6

The Mysore Gazette.

Vol. 41.] PUBLISHED BY AUTHORITY. [No. 29.

BANGALORE, THURSDAY, JULY 19, 1906.

PART III.

Legislative Measures and Rules thereunder.

No. J. 9—Rev. Mis. 9-05-40, dated 3rd July 1906.

In exercise of the power conferred by Section 20 of the Cotton Duties Regulation, II of 1896, the Government of His Highness the Maharaja of Mysore are pleased to direct that Forms A and B annexed hereto shall be substituted for Forms A and B appended to the rules made under the said Regulation and published with Notification No. 6681—Legis., dated the 9th December 1896 :—

FORM A.

Particulars of all cotton goods produced at Mill during the period beginning and ending 190 .

Description of goods	Issued out of the premises		Real value	Deduction claimed under Section 15 on account of quantity warehoused in lbs.	Deduction claimed under Section 9 on account of quantity exported in lbs.	Balance on which duty is now leviable
	Weight lbs.	Yards or dozens				
1	2	3	4	5	6	7
Part I—Grey and bleached goods.						
(To be reported in lbs. and yards and bleached to be distinguished from grey goods).						
1. Chadars						
2. Dhuties						
3. Drills and jeans						
4. Cambrics and lawns ...						
5. Printers						
6. T. cloth, domestics and sheetings						
7. Shirtings and longcloth ...						
8. Tent cloth						
9. Other sorts						

Description of goods	Issued out of the premises		Real value	Deduction claimed under Section 15 on account of quantity warehoused in lbs.	Deduction claimed under Section 19 on account of quantity exported in lbs.	Balance on which duty is now leviable
	Weight lbs.	Yards or dozens				
1	2	3	4	5	6	7
Part II—Coloured piece-goods.						
(To be reported in lbs. and yards.)						
1. Chadars ...						
2. Lungis and dhuties ...						
3. Drills and jeans						
4. Greys-dyed						
5. Coloured striped saris and susis ...						
6. Cotton tweeds and checks ...						
7. Other sorts						
Part III—Grey and coloured goods other than piece-goods.						
(To be reported in lbs. and dozens, and grey, coloured and bleached goods to be distinguished.)						
Part IV—Hosiery.						
(To be reported in lbs. and dozens.)						
Part V.						
(To be reported in lbs. only.)						
Total ...						

(1) To be shown separately for goods of different dimensions.

I do hereby declare that I have compared the above particulars with the records and books of my mill, and that they are, in so far as I can ascertain, accurate and complete.

Dated this day of 190 .

(Signed)

(To be signed by the mill-owner, managing agent, or other principal officer of the mill.)

FORM B.

Statement of cotton goods assessed to duty, with amount payable thereon.

Description of goods	Weight lbs.	Real value	Total real value	Rate of duty payable	Total duty payable
1	2	3	4	5	6
Part I—Grey and bleached piece-goods ...					
Part II—Coloured piece-goods ...					
Part III—Grey and coloured goods other than piece-goods.					
Part IV—Hosiery					
Part V—Miscellaneous					
Total ...					

(Signed)

Dy. Commissioner.

Dated this day of 190 .

I. Grey and bleached piece-goods.

(To be reported in lbs. and yards and bleached to be distinguished from grey goods.)

1. Chadars—
   - Bed sheets
   - Twill bed sheets
   - Chadars
   - Twill chadars
   - Bed covers, grey
   - Table cloth, plain
   - Diamond sheets (grey)
   - Blankets, grey
   - Bed sheets, plain, with border
   - Twill sheets, with border
2. Dhuties—
   - Dhuties
   - Fine yarn dhuties
   - Cholas
   - Dupattas
   - Lungis
   - Patals
   - Oopernas
   - Chawal
   - Tarfal
   - Angocha, plain
   - Grey sari
   - Dhuties, dobby bordered
   - " " heading
   - Dhuty and Dupatta with mercerised yarn border
3. Drills and Jeans—
   - Drills
   - Twill
   - Twill shirting
   - Jeans
   - Duck cloth
   - Thope cloth
   - B. Egyptian drill
   - Figured shirting, bleached
   - Figured cloth, grey
   - Sateen, grey and bleached
   - Cambrics and Lawns—
   - Jacconets
   - Madapollams
   - Fine cloth
   - Mulls
   - Nainsook
   - Book Mull
5. Printers—
   - Printers
   - Printers Bhagwad
6. T. Cloth, domestic and sheetings—
   - Latta
   - Domestic
   - T. Cloth
   - Sheetings
   - China T. cloth
   - China sheetings
   - Fine yarn sheetings
   - Zanzibar cloth
   - Zanzibar T. cloth
   - Mexican cloth
   - American sheetings
   - Calico cloth
   - China cloth
7. Shirtings and L. cloth—
   - Shirting
   - L. cloth
   - Zanzibar L. cloth
   - Bagdad cloth
   - Masawa cloth
   - American cloth
   - Mock leno
8. Tent cloth—
   - Chauka
   - Press cloth
   - Tent cloth
   - Double cloth
   - Dosuti
   - Sail cloth
   - Commissariat cloth
9. Other sorts—
   - Garrah
   - Dammer cloth
   - Plain cloth
   - Damaged
   - Rags
   - Chindees (rags)
   - Old bad pieces
   - Fents
   - Tapestry cloth
   - Jamdani or Tappet cloth
   - Masroo
   - Ventula cloth
   - Curtain cloth
   - Gauze cloth
   - Doria
   - Doria fents
   - Pagree or Turbans
   - Khadi and Dungi

II. Coloured piece-goods.

(To be reported in lbs. and yards.)

1. Chadars—
   - Shawl check chadars
   - Calico wove shawl pattern
   - Table cloth, coloured
   - Bed covers, coloured
   - Bed sheets, coloured
   - Chadars, coloured
   - Twill sheets, coloured
   - Twill chadars, coloured
   - Bed quilts
   - Charas
   - Susi check chadar
   - Check chadars
1. Chadars—
   - Sheets, dyed
   - Twill sheets, dyed
   - Dobi chadars
   - Hunting sheets
   - H. D. Yarn chadars
   - Malbar chadars
   - Diamond sheets, coloured
   - (Dubling sheets)
   - Shawl charsa
   - Figured sheets
   - Check rugs
   - Counterpanes
   - Blankets, coloured

II. Coloured piece-goods—concld.

2. Lungis and Dhuties—
   Lungis, coloured
   Lungis, coloured stripes and border
   Gamcha check dhuties
   Dhuties, susi
   Dhuties, striped
   Check dhuties
   Gamcha check (dhuties)
   Gamcha
3. Drill and Jeans—
   Drills, striped
   Drills, checked
   Drills, coloured
   Jeans, striped
   Jeans, check
   Twill, checked
   Twill, striped
   Drills, khaki dyed
   Jeans, khaki dyed
   Twill shirting, striped
   Twill shirting, dyed
   Twill shirting, checked
   Black dyed drill
   Black dyed jeans
   Cord drill
   Bed ticks
   Blue stripe cloth
   Twill lining
4. Greys dyed—
   Dyed L. cloth
   Shirting, dyed
   Dyed T. cloth
   Tent cloth, dyed
   Khadi, dyed
   Khadi check
   Black dyed cloth
   Umbrella cloth
   Umbrella cloth, dyed
   Brown cloth
   Sepoy cloth
   Dyed Dosuti
5. Coloured striped saris and susis—
   Saris
   Chain saris
   Susi saris
   Cholis
   Susi, flannel pattern
   Dobi susi
   Susi dyed
   Susi sheets
   Susi big check
   Susi check
6. Cotton tweeds and checks—
   English tweed
   English check
   Cashmere
   Hunting cloth
6. Cotton tweeds and checks—
   Leheria
   Thana cloth
   Thana check
   Hunting check
   Angocha check
   Twill check
   H. D. Yarn check
   Cordreri check
   Thana twill
   Thana drill
   Revers drill
   Revers drill check
   Cashmere drill
   Coloured twill
   Twill cloth
   Trouserings
   Coatings
   Bengo cloths
   Coating dyed
   Shikhar cloth
   Madras cloth
   Madras cloth imitation
   Madras cloth, twilled, checked and striped
   Madras cloth do do imitation
   Fancy dobi pattern check
   Zephyr cloth
   Spotted Zephyr
   Spotted shirtings, coloured weft
   Fancy cloth
   Dobi cloth
   Striped cloth, coloured
   Malida cloth
   Chell cloth
   Jacquard cloth
   Arab cloth
   Indigo coloured check
   Khaki dyed serge
   Krimp cloth
   Bedford cord
   Sateen, dyed
7. Other Sorts—
   Pankha drill cloth
   Fancy fents
   Bad pieces, coloured
   Mercerised cloth
   Printed cloth, yellow
   Printed Khaki
   Printed cloth, blue
   Zool cloth
   Flannelets
   Printed parda cloth
   Shawl dyed serge
   Turbans or pagaries, coloured
   Doomas
   Striped cloth, mercerised
   Dyed fents of all kinds

III. Grey and coloured goods other than piece-goods.

(To be reported in lbs. and dozens.)

(Grey, coloured, and bleached goods of each description to be distinguished.)

Handkerchiefs
Napkins
Glass towels
Glass check
Glass cloth check
Check dusters
Kitchen towels
Dropbox dusters
Plain dusters
Towels
Hucka back
Turkish towels
Honeycomb towels
Bath towels
Towels, coloured stripe
Shawl towels
Towels, Turkish khaki dyed
Carpet
Carpets, mercerised

IV. Hosiery.

(To be reported in lbs. and dozens.)

1. Socks and stockings
2. Pants
3. Shirts
4. Caps

V. Miscellaneous.

(To be reported in lbs.)

Patti cloth
Khaki cotton patti cloth
Wipe up cloth
Bandage cloth
Pockets
Listing
Tray cloth, tea cloth
S. B. covers and Doyless
Drill pockets
White tapes
Coloured fringes
Lamp wick
Rowing cloth
Blanket woven from waste cloth

By Order,
K. S. CHANDRASEKHARA AIYAR,
Secy. to Govt., Gen. & Rev. Dept.

THE MYSORE TRAMWAYS REGULATION, 1906.

CONTENTS.

Preliminary.

SECTIONS.

1. Short title and commencement.
2. Local extent.
3. Definitions.

Orders authorising the Construction of Tramways.

4. Application for and consent necessary to making of order.
5. Consent of local or road authority not necessary in certain cases.
6. Procedure for making order.
7. Contents of order.
8. Further order.
9. Power to authorise joint work by local authorities.
10. Cessation of powers given by an order.

Construction and Maintenance of Tramways.

11. Mode of formation of tramway.
12. Inspection of tramway before opening.
13. Agreement between road-authority and promoter as to repair of roadway.

Traffic on Tramways.

14. Rights of promoters and the public over tramways.
15. Tolls leviable by promoter or lessee.
16. Carriage of dangerous or offensive goods.

Licenses to use Tramways.

17. Grant to third parties of licenses to use tramway in certain events.
18. Licensee to give to promoter or lessee an account of traffic.

Discontinuance of Tramways.

19. Cessation of powers of promoter and lessee on discontinuance of tramway.
20. Powers of road-authority on cessation of powers of promoter.

Insolvency of Promoter.

21. Proceedings in case of insolvency of promoter.

Purchase of Tramways.

22. Future purchase of undertaking by local authority.

Working of Tramways owned by Local Authorities.

23. Lease of, or working of, tramway by local authority.

Rules.

24. Power to make rules.
25. Power to impose penalty by rule.
26. Procedure for making, and publication of, rules.

SECTIONS.

Offences.

27. Penalty for failure of promoter, lessee or licensee to comply with Regulation or order.
28. Penalty for obstructing promoter in exercise of his powers.
29. Penalty for interfering with tramway.
30. Penalty for using tramway with carriage having flangewheels.
31. Penalty for evading payment of proper toll.
32. Penalty for taking or sending dangerous or offensive goods without giving notice.
33. Penalty for licensee not giving to promoter or lessee an account of traffic or giving false account.
34. Saving of prosecutions under other laws.

Settlement of differences.

35. Differences between promoters or lessees and authorities.

Recovery of Tolls.

36. Recovery of moneys due from promoters and, in certain cases, from lessees.
37. Recovery of tolls from licensees.
38. Recovery of tolls from passengers.

Savings.

39. Promoter to have right of user only.
40. Saving of power over roads traversed by tramways.
41. Saving of power of local authority and police to regulate traffic on roads.

Supplemental Provisions.

42. Promoters, lessees and licensees to be responsible for all injuries.
43. Want of funds not a sufficient reason for default.
44. Power to exempt from municipal taxation.
45. Application by local authorities of local funds to tramways.
46. Prohibition of construction of tramways except under this Regulation.
47. Transfer of control on exclusion of local area from circle of local authority.
48. Powers of Government exerciseable from time to time.

REGULATION No. II OF 1906.

(PASSED ON THE 7TH DAY OF JULY 1906.)

A Regulation to facilitate the construction and to regulate the working of Tramways in Mysore.

WHEREAS it is expedient to facilitate the construction and to regulate the working of tramways in Mysore ; His Highness the Maharaja is pleased to enact as follows :—

Preliminary.

Short title and commencement.

1. (*1*) This Regulation may be called the Mysore Tramways Regulation, 1906 ; and

(*2*) It shall come into force at once.

Local extent.

2. It extends to the whole of Mysore.

Definitions.

3. In this Regulation, unless there is something repugnant in the subject or context,—

(*1*) "local authority" means a municipal committee, district board, or other authority legally entitled to, or entrusted by the Government with, the control or management of a municipal or local fund :

(*2*) "road" means the way of a road, street, thoroughfare, passage or place along or across which a tramway authorised under this Regulation is, or is intended to be, laid, and includes the surface-soil and sub-soil of a road, and the footway, bermes, drains and ditches of a road, and any bridge, culvert or causeway forming part of a road :

(*3*) "road-authority," in relation to a road, means—

(*a*) if a local authority maintains and repairs the road, then that authority ;

(*b*) if a local authority does not maintain and repair the road, and the road is neither vested in nor maintained and repaired by the Government, then the person in whom the road is vested ; and

(*c*) if a local authority does not maintain and repair the road, and the road is vested in or maintained and repaired by the Government, then the Government :

(*4*) "circle," in relation to a local authority or road-authority, means the area within the control of that authority :

(*5*) "tramway" means a tramway, or any part of a tramway, or any siding, turnout, connection, line or track belonging to a tramway :

(*6*) "order" means an order authorising the construction of a tramway under this Regulation, and includes a further order substituted for, or amending, extending or varying, that order :

(*7*) "promoter" means a local authority or person in whose favour an order has been made, and includes a local authority or person on whom the rights and liabilities conferred and imposed on the promoter by this Regulation and by the order and any rules made under this Regulation as to the construction, maintenance and use of the tramway, have devolved :

(*8*) "undertaking" includes all moveable and immoveable property of the promoter suitable to and used by him for the purposes of the tramway :

(*9*) "carriage," in the case of a tramway on which steam-power or any other mechanical power is used, includes an engine worked on the tramway for the purpose of producing that power :

(*10*) "toll" includes any charge leviable in respect of the use of a tramway :

(*11*) "lessee" means a person to whom a lease has been granted of right of user of a tramway and of demanding and taking the authorised tolls :

(*12*) "District Magistrate" includes an officer empowered by the Government by name or by virtue of his office to discharge within any local area all or any of the functions of a District Magistrate under this Regulation :

(*13*) "District Court" means a principal Civil Court of original jurisdiction :

(*14*) "Deputy Commissioner" means the chief officer in charge of the revenue-administration of a district, and includes an officer empowered by the Government by name or by virtue of his office to discharge within any local area the functions of a Deputy Commissioner under this Regulation : and

(*15*) "prescribed" means prescribed by rules made by the Government under this Regulation.

Orders authorising the Construction of Tramways.

Application for and consent necessary to making of order.

4. (*1*) The Government may make an order authorising the construction of a tramway in a circle on application made—

(*a*) by the local authority of the circle with the consent of the road-authority of any road or part of a road which is to be traversed by the tramway and of which the local authority is not itself the road-authority; or

(*b*) by any person with the consent of the local authority of the circle, and of the road-authority of any road or part of a road which is to be traversed by the tramway and of which the local authority is not the road-authority:

(*2*) A local authority shall not make an application for an order, or be deemed to consent to an application being made by any person for an order, unless the making of the application or the giving of the consent has been approved by the local authority in manner prescribed.

Consent of local or road-authority not necessary in certain cases.

5. When it is proposed to lay a tramway in two or more circles, and a local authority or road-authority having control in either or any of the circles does not consent thereto, or attaches conditions to its consent, the Government may, nevertheless, make an order authorising the construction of the tramway in the circle, or by the order impose on the promoter any conditions which it deems fit, if, after considering the reasons of the authority for withholding its consent or attaching the conditions thereto, it is satisfied that the construction of the tramway in the circle is expedient, or, as the case may be, that the conditions attached by the authority to its consent ought not to be imposed.

Procedure for making order.

6. (*1*) The Government on receiving an application shall consider it, and, if satisfied as to the propriety of proceeding thereon, publish in the official Gazette, and in such other manner as it deems sufficient for giving information to persons interested, a draft of a proposed order authorising the construction of the tramway.

(*2*) A notice shall be published with the draft stating that any objection or suggestion which any person may desire to make with respect to the proposed order will, if submitted to the Government on or before a date to be specified in the notice, be received and considered.

(*3*) If, after considering any objections or suggestions which may have been made with respect to the draft on or before the date so specified, the Government is of opinion that the application should be granted, with or without addition or modification, or subject or not to any restriction or condition, it may make an order accordingly.

(*4*) Every order authorising the construction of a tramway shall be published in the official Gazette in English, and in Kannada; and that publication shall be conclusive proof that the order has been made as required by this section.

Contents of order.

7. (*1*) An order made under Section 6 shall empower the promoter therein specified to construct and maintain the tramway therein described in the manner therein provided, and shall specify the time within which the tramway shall be commenced and the time within which it shall be completed and opened for public traffic.

(*2*) The order may also provide, in manner consistent with this Regulation, for all or any of the following among other matters, that is to say:—

(*a*) a period before the expiration of which the tramway shall not be commenced, and the conditions subject to which the local authority, when it is not itself the promoter, may, within that period, elect to be substituted in the place of the promoter in respect of the undertaking or of so much thereof as is within its circle; and the limits of time within which, and the terms upon which, the local authority may, after the tramway has been constructed, require the promoter to sell to it the undertaking or so much thereof as is within its circle;

(*b*) the acquisition by the promoter of land for the purposes of the tramway, and the disposal by him of land which has been acquired but is no longer required for those purposes;

(*c*) the conditions subject to which roads may be opened and broken up for the purposes of the construction or maintenance of the tramway or any part thereof, and the method of, and materials to be used in, the re-instating of the roads, and the approval of the method and materials by the Government or the road-authority before the commencement of the work;

(*d*) the conditions on which the tramway may be constructed over a bridge or across a railway or tramway when the carriageway over the bridge is to form part of the tramway or when the tramway is to cross a railway or another tramway on the level;

(*e*) the space which shall ordinarily intervene between the outside of the carriageway on either side of a road whereon the tramway is to be constructed and the nearest rail of the tramway, and the conditions on which a smaller space may be permitted;

(*f*) the gauge of the tramway; the rails to be used, and the mode in which and the level at which they shall be laid and maintained; and the adoption and application by the promoter of such improvements in the rails, and in their situation, and in the sub-structure upon which they rest, as the Government may from time to time require;

(*g*) the portion of the road or roads traversed by the tramway to be kept in repair by the promoter; the maintenance by the promoter to the satisfaction of the Government or the road-authority, or both, of that portion of the road or roads; and the liability of the promoter, on the requisition of the Government, from time to time to adopt and apply such improvements in the tramway as the Government may consider necessary or desirable for the safety or convenience of the public, and to alter the position or level of the tramway to suit future alterations in the road or roads;

(*h*) the application of material excavated by the promoter in the construction or maintenance of the tramway;

(*i*) the provision of such crossings, passing-places, sidings, junctions and other works, in addition to those specified in or authorised by the order, as may from time to time be necessary or convenient to the efficient working of the tramway;

(*j*) the powers which may from time to time be exercised by the Government, the local authority, the road-authority or any person in respect of sewers, drains, telegraph-lines, gas-pipes, water-pipes or other things in or on land occupied by the tramway; the notice (if any) to be given of the intended exercise of those powers; the manner in which the powers shall be exercised; and the extent to which the tramway and the traffic thereon may be interfered with in the exercise thereof;

(*k*) the conditions subject to which the promoter may from time to time interfere with, or alter or require the alteration of the position of, drains (not being sewers or main drains), telegraph-lines, gas-pipes, water-pipes or other thing as aforesaid;

(*l*) the provision of a temporary tramway in place of a part of a tramway which has been removed, or of which the use has been discontinued, by reason of the execution of any work affecting a road along which the part of the tramway was laid, or by reason of the use of the road being interrupted by floods or other cause;

(*m*) the motive power to be used on the tramway, and the conditions on which steam-power or any other mechanical power may be used;

(*n*) the nature, dimensions, fittings, appliances and apparatus of the carriages to be used on the tramway, and the inspection and examination thereof by officers of the Government or the local authority, and the liability of the promoter or lessee, on the requisition of the Government, from time to time, to adopt and apply such improvements in the carriages, and in the fittings, appliances and apparatus, as the Government may consider necessary or desirable for the safety or convenience of the public:

(*o*) the traffic which may be carried on the tramway, the traffic which the promoter or lessee shall be bound to carry, and the traffic which he may refuse to carry; the tolls to be leviable by the promoter or lessee, and the periodical revision thereof by the Government; and the regulation of the traffic and of the levy of the tolls;

(*p*) the use of the tramway free of toll by the local authority, with its own carriages, for specified purposes, during specified hours, with power to the local authority to make such sidings, and other works as may be necessary for communication between its premises and the tramway;

(*q*) the conditions subject to which the promoter may transfer the undertaking, or any part thereof, by sale, mortgage, lease, exchange or otherwise; and the conditions subject to which the local authority may be the transferee;

(*r*) the performance by the Government or by the local authority or road-authority of any work required by the Regulation or the order to be done by the promoter; and

(s) the penalty to be incurred by the promoter or lessee for failure to observe any condition or direction contained in the order, and the application of the penalty when recovered.

(3) The Government may, in providing in the order for the acquisition of land for the purposes of a tramway of which the promoter is not a company, direct that land may be acquired for the promoter under the provisions of the Mysore Land Acquisition Regulation, VII of 1894, in the same manner and on the same conditions as it might be acquired for the purposes of the tramway if a company were the promoter.

(4) The order shall imply the condition—

(a) in the case of a tramway of which a local authority is the promoter, that a lease thereof shall be granted only in manner by this Regulation provided ; and

(b) in the case of a tramway of which a local authority is not the promoter, that a lease thereof shall be only of the right of user and of demanding and taking the authorised tolls, and shall not confer or impose on the lessee any of the powers or duties of the promoter in respect of the construction or maintenance of the tramway.

Further order.

8. *(1)* The Government may, on the application of the promoter, revoke, amend, extend or vary the order by a further order.

(2) An application for a further order shall be made in the same manner and subject to the same conditions as an application for an order.

(3) The Government may, in its discretion, either grant or reject the application.

(4) If it grants the application, it shall make the further order in the same manner as an order, except that no addition to, or modification of, the rights, powers and authorities asked for in the application, or restriction or condition with respect thereto, shall be made or imposed by the further order without the consent in writing of the promoter.

Power to authorise joint work by local authorities.

9. *(1)* Subject to, and in accordance with, the provisions of this Regulation, the Government may, on a joint application, or on two or more separate applications, make an order empowering two or more local authorities, respectively, jointly to construct the whole, or separately to construct parts, of a tramway, and jointly or separately to own the whole or parts thereof.

(2) All the provisions of this Regulation which relate to the construction of tramways shall extend and apply to the construction of the whole and the separate parts of the tramway, and the form of the order may be adapted to the circumstances of the case.

Cessation of powers given by an order.

10. *(1)* If a promoter authorised by an order to construct a tramway—

(a) does not within the time specified in the order substantially commence the construction of the tramway, or

(b) having commenced the construction, suspends it without a reason sufficient in the opinion of the Government to warrant the suspension, or

(c) does not within the time specified in the order complete the tramway and open it for public traffic,

the following consequences shall ensue :—

(i) the powers given by the order to the promoter for constructing the tramway and otherwise in relation thereto, shall, unless the Government, by special direction in writing, prolongs the time or condones the suspension, cease to be exercised except as to so much of the tramway as is then completed ;

(ii) as to so much of the tramway as is then completed, the Government may either permit, or refuse to permit, the powers given by the order to continue ;

(iii) if the Government refuses to permit the powers to continue, then so much of the tramway as is then completed may be dealt with, under the provisions of this Regulation relating to the discontinuance of tramways, as a tramway of the working whereof the discontinuance has been proved to the satisfaction of the Government.

(2) A notification published by the Government in the official Gazette to the effect that on a date specified in the notification the construction of a tramway had not been substantially commenced or a tramway had not been completed and opened for public traffic, or that the construction of a tramway had been suspended without sufficient reason, shall, for the purposes of this section, be conclusive proof of the matter stated therein.

Construction and Maintenance of Tramways.

Mode of formation of tramway.

11. A tramway shall be constructed and maintained in the manner provided by the order.

Inspection of tramway before opening.

12. A tramway, or portion or extension of, or addition to, a tramway, shall not be opened for public traffic until an engineer appointed in this behalf by the Government has inspected it and certified it to be fit for such traffic.

Agreement between road-authority and promoter as to repair of roadway.

13. Subject to the provisions of any order for the time being in force with respect to the matters mentioned in section 7, sub-section (2), clause (g), the road-authority and the promoter may from time to time enter into agreements as to the keeping in repair of the whole or a part of a road traversed by a tramway, and as to the proportion to be paid by either of them of the expense of keeping the road or part in repair.

Traffic on Tramways.

Rights of promoters and the public over tramways.

14. (1) The promoter of a tramway shall, subject to the provisions of sub-section (2) and to the other provisions of this Regulation and of the order, have the exclusive use of the tramway for carriages with flange-wheels or other wheels suitable to run on the rail described in the order as the rail to be used on the tramway :

Provided that nothing in this Regulation or in the order or any rule made under this Regulation shall affect the right of any person authorised to use a tramway or railway to pass across a tramway constructed under this Regulation with carriages having wheels suitable to run on the rail thereof.

(2) The public shall have a right to pass along or across any part of a road along or across which a tramway is constructed, whether on or off the tramway, with carriages not having flange-wheels or other wheels suitable to run on the rail of the tramway : Provided—

(a) that this sub-section shall not apply where the tramway is constructed on land the right to the exclusive possession of which has been acquired by the promoter ; and

(b) that the Government may by an order authorise the construction of a tramway on any part of a road with rails raised above the surface of the road, if it is satisfied that the convenience of the public will not be injuriously affected thereby.

Tolls leviable by promoter or lessee.

15. (1) The promoter or lessee may demand and take, in respect of the tramway, tolls not exceeding the limits specified in or determinable under the order, or, if the order contains no provision in this behalf, then such sums as may from time to time be fixed by the promoter or lessee with the previous sanction of the Government.

(2) A list of all the tolls authorised to be levied shall be exhibited, in such languages as the District Magistrate may direct, in a conspicuous place inside and outside each of the carriages used upon the tramway.

Carriage of dangerous or offensive goods.

16. (1) A person shall not be entitled to carry or to require to be carried, on a tramway constructed under this Regulation, any goods of a dangerous or offensive nature.

(2) A person taking such goods with him on the tramway shall, before entering the carriage, give notice of their nature to the servant of the promoter or lessee in charge of the carriage.

(3) A person sending such goods by the tramway shall distinctly mark their nature on the outside of the package containing them, or otherwise give notice thereof in writing to the servant of the promoter or lessee with whom he leaves them for the purpose of their being sent by the tramway.

(4) Any servant of the promoter or lessee may refuse to carry upon the tramway a parcel which he suspects to contain goods of a dangerous or offensive nature, and, if any such parcel has been received for the purpose of being carried upon the tramway, may stop the transit thereof until he is satisfied as to the nature of its contents.

(5) Where a servant of the promoter or lessee refuses under sub-section (4) to carry a parcel which has been received for the purpose of being carried upon the tramway, he shall, as soon as may be, give notice of his refusal to the consignor or consignee if he refuses at a time when neither of them is present.

Licenses to use tramways.

Grants to third parties of licenses to use tramway in certain events.

17. If, at any time after a tramway or part of a tramway has been for three years opened for public traffic in a circle, the local authority of the circle represents in writing to the Government that the public is deprived of the full benefit of the tramway or of the part thereof, the Government may, if after considering any statement which the promoter or lessee or both may desire to make, and after such further enquiry as it deems necessary, it is satisfied as to the truth of the representation, grant a license to any person to use the tramway conformably to this Regulation and to the order and the rules made under this Regulation, subject to the following provisions, namely :—

(*a*) the license shall be for a period not less than one year or more than three years from the date of the license, but the Government may in its discretion renew it;

(*b*) the license shall be to use the whole of the tramway for the time being opened for public traffic, or such part or parts of the tramway as the Government, having regard to the cause for granting the license, thinks fit.

(*c*) the license shall specify the number of carriages which the licensee shall run upon the tramway, the mode in which, and times at which, the carriages shall be run, the tolls to be paid to the promoter or lessee by the licensee for the use of the tramway, and the tolls, being those for the time being leviable by the promoter or lessee, which the licensee may demand and take for the use of his carriages;

(*d*) the licensee and his officers and servants shall permit one person, duly authorised for that purpose by the promoter or lessee, to travel free of toll in or upon each carriage of the licensee run upon the tramway for the whole or any part of a journey;

(*e*) any provision of this Regulation or of the order or rules made under this Regulation, relating to the functions of a servant of a promoter or lessee shall be construed, so far as may be, as referring to a servant of the licensee; and

(*f*) the Government may revoke, alter or modify the license for any cause sufficient in its opinion to warrant the revocation, alteration or modification thereof.

Licensee to give to promoter or lessee an account of traffic.

18. A licensee shall, on demand, give to an officer or servant authorised in that behalf by the promoter or lessee an exact account in writing, signed by the licensee, of the number of passengers, or number or quantity of goods, conveyed by any and every carriage used by him on the tramway.

Discontinuance of Tramways.

Cessation of powers of promoter and lessee, on discontinuance of tramway.

19. If it is proved to the satisfaction of the Government, at any time after the opening of a tramway for public traffic, that the working of the tramway, or any part thereof, has been practically discontinued, for the space of three months, without a reason sufficient, in the opinion of the Government, to warrant the discontinuance, the Government, if it thinks fit, may, by notification in the official Gazette, declare that the powers of the promoter and of the lessee, if any, in respect of the tramway or the part thereof of which the working has been so discontinued, shall, from the date of the notification, be at an end; and thereupon the said powers shall cease and determine, except in so far as they may be purchased by a local authority in manner by this Regulation provided.

Powers of road-authority on cessation of powers of promoter.

20. (*1*) Where a notification has been published under Section 19, the road-authority may, at any time after the expiration of two months from the date of the notification, remove the tramway or part of the tramway of which the working has been so discontinued, and use the materials thereof in re-instating the road

(*2*) The promoter shall pay to the road-authority the cost incurred by that authority in removing the tramway or the part thereof and in re-instating the road.

(*3*) The cost shall be certified by an officer of the road-authority, and his certificate, countersigned by the District Magistrate, shall be conclusive proof as to the cost incurred.

(*4*) If the promoter does not pay the amount so certified within one month after the delivery to him of the certificate or of a copy thereof, the road-authority may, without any previous notice to the promoter and without prejudice to any other remedy which it may have for the recovery of the amount, sell and dispose of such materials of the tramway or part thereof

removed as it has not used in re-instating the road, either by public auction or by private sale, and for such sum or sums, and to such person or persons, as it thinks fit, and may, out of the proceeds of the sale, pay and reimburse itself the amount of the cost aforesaid and of the expenses of the sale, and shall pay over the residue (if any) of the proceeds of the sale to the promoter.

Insolvency of Promoter.

Proceedings in case of insolvency of promoter.

21. (*1*) If, at any time after the opening of a tramway in a circle for public traffic, it appears to the road-authority or local authority of the circle that the promoter of the tramway is insolvent, so that he is unable to maintain the tramway, or to work it with advantage to the public, and either of those authorities makes a representation to that effect to the Government, the Government may, if after considering any statement which the promoter may desire to make, and after such further enquiry as it deems necessary, it is satisfied as to the truth of the representation, declare, by notification in the official Gazette, that the powers of the promoter shall, at the expiration of six months from the publication of the notification, be at an end; and the powers of the promoter shall cease and determine at the expiration of that period, except in so far as they may be purchased by a local authority in manner by this Regulation provided.

(*2*) Where a notification has been published under sub-section (*1*), the road-authority may, at any time after the expiration of six months from the date thereof, remove the tramway in the same manner, and subject to the same provisions as to the payment of the cost of the removal and to the same remedy for recovery of the cost, in every respect as in cases of removal under section 20.

Purchase of Tramways.

Future purchase of undertaking by local authority.

22. (*1*) Where the promoter of a tramway in a circle is not the local authority, the local authority, with the previous sanction of the Government, may—

(*a*) within such limits of time as may be specified in this behalf in the order, or

(*b*) if a time was not specified in the order, then within six months after the expiration of a period of twenty-one years from the date of the order, and within six months after the expiration of every subsequent period of seven years, or

(*c*) within two months after the publication of a notification under section 19 or within six months after the publication of a notification under section 21,

by notice in writing, require the promorter to sell to the local authority his undertaking or the part thereof which is within the circle of the local authority; and thereupon the promoter shall sell the same upon the terms specified in the order, or if the terms were not specified in the order, then upon the terms of paying the then value of the undertaking or of the part thereof, exclusive of any allowance for past or future profits of the undertaking or any compensation for compulsory sale or other consideration whatsoever.

(*2*) A requisition shall not be made under sub-section (*1*) unless the making thereof has been approved by the local authority in manner prescribed.

(*3*) When a sale has been made under this section, all the rights, powers and authorities of the promoter in respect of the undertaking or part thereof sold or, where a notification has been published under section 19 or section 21, all the rights, powers and authorities of the promoter previous to the publication of the notification in respect of the undertaking or part thereof sold, shall be transferred to the authority to whom the undertaking or part has been sold, and shall vest in, and may be exercised by, that authority in the same manner as if the tramway had been constructed by it under an order made under this Regulation.

(*4*) Subject to, and in accordance with, the preceding provisions of this section, two or more local authorities may jointly purchase an undertaking or so much thereof as is within their circles.

Working of Tramways owned by Local Authorities.

Lease of, or working of, tramway by local authority.

23. (*1*) When a local authority has under the authority of an order completed a tramway, or has under the provisions of this Regulation or of an order acquired possession of a tramway, it may, by a lease to be approved by the Government, let to any person the right of user of the tramway and of demanding and taking the authorised tolls.

(2) On the determination of a lease the local authority may from time to time let the right for such further term and on such conditions as the Government may approve.

(3) Every lease made under this section shall imply a condition of re-entry if at any time after the making thereof it is proved to the satisfaction of the Government that the lessee has practically discontinued the working of the tramway leased, or of any part thereof, for the space of one month without a reason sufficient, in the opinion of the Government, to warrant the discontinuance.

(4) Notice of the intention of the local authority to make a lease shall be given in manner prescribed.

(4) If the local authority cannot by means of a lease obtain what it deems to be a fair rent for the tramway, it may itself, with the previous sanction of the Government and for such term as the Government directs, place and run carriages upon the tramway, and demand and take the authorised tolls in respect of the use of the carriages.

Rules.

Power to make rules.

24. (1) In addition to any other power to make rules expressly or by implication conferred by this Regulation, the Government may make rules consistent with this Regulation—

(a) as to the form in which an application for an order shall be made;

(b) as to the costs to be paid by an applicant in respect of an order and the time when, and the place where, those costs shall be paid;

(c) as to the payment of money or lodgment of securities, by way of deposit, by the applicant for an order before the order is published under section 6, sub-section (4), or a further order is made under section 8; the investment of money so paid; the disposal of interest or dividends from time to time accruing due on money or securities so paid, lodged or invested; the application of the money or securities or the produce thereof to the discharge of any liability incurred by the promoter; and the forfeiture, repayment or return of the money or securities;

(d) as to the plans and sections of any works to be deposited by applicants for orders or by promoters;

(e) for regulating the use of steam-power or any other mechanical power on a tramway;

(f) as to any matter specified in section 7, sub-section (2), clauses (c), (d), (e), (j) and (k), as a matter which may be provided for in an order, when that matter has not been so provided for, or has not, in the opinion of the Government, been effectually so provided for;

(g) as to the periodical submission, by promoters, lessees and licensees, of accounts of traffic and receipts to the Government or as the Government directs, and as to the forms in which those accounts are to be submitted;

(h) as to the accidents of which report is to be made to the Government or as the Government directs;

(i) as to any matter respecting which rules may be made under this section by a local authority or a promoter or lessee; and,

(j) generally, as to any other matter or thing in respect of which it may seem to the Government to be expedient to make rules for carrying out the purposes of this Regulation.

(2) A local authority may, from time to time, with the previous sanction of the Government, make rules consistent with this Regulation and with the order and any rules made by the Government under this Regulation for regulating—

(a) the rate of speed to be observed in travelling upon a tramway within the circle of the local authority;

(b) the use of animal power on the tramway;

(c) the distances at which carriages using the tramway are to be allowed to follow one after the other;

(d) the stopping of carriages using the tramway and the notice to be given to the public of their approach;

(e) the manner in which carriages using the tramway after sunset and before sunrise are to be lighted;

(f) the traffic on roads along or across which the tramway is laid;

(g) the number of passengers which may be carried in any carriage;

(*h*) the licensing and control of drivers, conductors and other persons having charge of the carriages of the promoter or lessee or a licensee; and,

(*i*) generally, the mode of use of the tramway.

(*3*) The promoter or lessee of a tramway may, from time to time, with the previous sanction of the Government, make rules consistent with this Regulation and with the order and any rules made under this Regulation—

(*a*) for preventing the commission of any nuisance in or upon any carriage, or in or against any premises, belonging to him; and

(*b*) for regulating the travelling in any carriage belonging to him.

(*4*) The Government may cancel any rule made by a local authority or by a promoter or lessee under this section.

Power to impose penalty by rule.

25. The authority making any rule under section 24 may direct that a breach of it shall be punishable with fine which may extend—

(*a*) if the authority making the rule is the Government, to two hundred rupees, and

(*b*) if that authority is a local authority or a promoter or lessee, to twenty rupees;

and when the breach is a continuing breach, with a further fine which may extend—

(*c*) if the authority making the rule is the Government, to fifty rupees, and,

(*d*) if that authority is a local authority or a promoter or lessee, to five rupees,

for every day after the first during which the breach continues.

Procedure for making, and publication of, rules.

26. (*1*) Every authority having power to make rules under any section of this Regulation shall, before making the rules, publish a draft of the proposed rules for the information of persons likely to be affected thereby.

(*2*) The publication shall be made, in the case of rules made by the Government, in such manner as may in its opinion be sufficient for giving information to persons interested, and, in the case of rules made by a local authority or by a promoter or lessee, in manner prescribed.

(*3*) There shall be published with the draft a notice specifying a date, not earlier than the expiration of one month after the date of publication, at or after which the draft will be taken into consideration.

(*4*) The authority shall receive and consider any objection or suggestion which may be made by any person with respect to the draft before the date so specified.

(*5*) The publication in the official Gazette of a rule purporting to be made under this Regulation shall be conclusive proof that it has been duly made.

Offences.

Penalty for failure of promoter, lessee or licensee to comply with Regulation or order.

27. If a promoter—

(*a*) constructs or maintains a tramway otherwise than in accordance with the order, or

(*b*) opens the tramway for traffic, or permits it to be so opened, before it has been inspected and certified in manner required by section 12, or

(*c*) fails to observe any requirement or condition of the order for neglect or breach whereof no penalty has been expressly provided in the order,

or if a promoter, lessee or licensee runs a carriage on a tramway otherwise than in accordance with the order,

he shall (without prejudice to the enforcement of specific performance of the requirements of this Regulation or of the order, or to any other remedy which may be obtained against him in a Court of Civil Judicature), on complaint made by the Government or by the local authority or road-authority or by the District Magistrate or, with the previous sanction of the District Magistrate, by any person injuriously affected by the act or omission, be punished with fine which may extend to two hundred rupees, and in the case of a continuing offence to a further fine which may extend to fifty rupees for every day after the first during which the offence continues to be committed.

Penalty for obstructing promoter in exercise of his powers.

28. If any person without lawful excuse, the burden of proving which shall lie upon him, wilfully obstructs any person acting under the authority of the promoter in the lawful exercise of his powers in contructing or maintaining a tramway, or injures or destroys any mark

made for the purpose of setting out the line of the tramway, he shall be punished with fine which may extend to fifty rupees.

Penalty for interfering with tramway.

29. If any person without lawful excuse, the burden of proving which shall lie upon him, wilfully does any of the following things, namely :—

(a) interferes with, removes or alters any part of a tramway constructed under this Regulation, or of the works connected therewith, or

(b) places or throws upon or across any such tramway any wood, stone, refuse or other thing, or

(c) does anything in such a manner as to obstruct any carriage using any such tramway, or

(d) abets within the meaning of the Indian Penal Code the doing of, or attempts to do, anything mentioned in clause (a), clause (b), or clause (c),

he shall (without prejudice to any other remedy which may be obtained against him in a Court of Civil Judicature) be punished with fine which may extend to one hundred rupees.

Penalty for using tramway with carriage having flange-wheels.

30. If any person, except under a lease from, or by agreement with, the promoter, or under license from the Government granted under this Regulation uses on a tramway, otherwise than as permitted by section 14, a carriage having flange-wheels or other wheels suitable to run on the rail of the tramway, he shall be punished with fine which may extend to two hundred rupees.

Penalty for evading payment of proper toll.

31. (1) If any person travelling or having travelled in a carriage of the promoter or lessee or of a licensee evades or attempts to evade payment of toll, or if any person having paid toll for a certain distance wilfully proceeds in any such carriage beyond that distance and does not pay the additional toll for the additional distance or attempts to evade payment thereof, or if any person wilfully refuses or neglects on arriving at the point to which he has paid toll to quit the carriage, he shall be punished with fine which may extend to ten rupees.

(2) When a person commits an offence under this section and refuses on demand of a servant of the promoter, lessee or licensee to give his name and residence, or gives a name or residence which the servant has reason to believe to be false, he may be arrested and taken to the nearest police-station by the servant or any person whom the servant may call to his aid.

(3) When the person is taken to the police-station he shall with the least possible delay be forwarded to the nearest Magistrate, unless his true name and residence are ascertained, in which case he shall be released on his executing a bond for his appearance before a Magistrate if so required.

Penalty for taking or sending dangerous or offensive goods without giving notice.

32. If any person takes or sends by a tramway any goods of a dangerous or offensive nature without giving the notice required by section 16, he shall be punished with fine which may extend to fifty rupees.

Penalty for licensee not giving to promoter or lessee an account of traffic or giving false account.

33. (1) If a licensee fails on demand to give the account mentioned in section 18, or with intent to evade the payment of tolls, gives a false account when he is called upon to give an account under that section, he shall be punished with fine which may extend to fifty rupees.

(2) The fine shall be in addition to any tolls payable by the licensee to the promoter or lessee in respect of the passengers or goods conveyed by the carriage or carriages used by the licensee on the tramway.

Saving of prosecutions under other laws.

34. Nothing in this Regulation shall prevent a person from being prosecuted under any other law for an act or omission which constitutes an offence against this Regulation or the rules made under it, or from being liable under that other law to any other or higher punishment or penalty than that provided by this Regulation or the rules made under it: Provided that a person shall not be punished twice for the same offence.

Settlement of Differences.

Differences between promoters or lessees and authorities.

35. (1) If any difference arises between the promoter or lessee on the one hand and the Government or the local authority, or the road-authority, or a person having the charge of any sewers, drains, telegraph-lines, gas-pipes, water-pipes, or other things in or on land occupied by the tramway, on the other hand, with respect to any interference or control exercised or claimed to be exercised by, or on behalf of, either party by virtue of this or any other

Regulation, or of the order or the rules made under this Regulation, or with respect to the propriety of, or the mode of, the execution of any work, or with respect to any compensation to be made by or to the promoter or lessee, or on the question whether any work is such as ought reasonably to satisfy the Government or the road-authority or both, or with respect to any other subject or thing regulated by, or comprised in, this Regulation or the order or the rules made under this Regulation, and not otherwise expressly provided for therein, the matter in difference shall, except where the parties elect to proceed under section 523 of the Code of Civil Procedure, be settled, on the application of either party, by a referee.

(2) Where the difference is—

(a) between the promoter or lessee on the one hand and the Government, either as such or as the road-authority, on the other, or

(b) between the promoter on the one hand and the local authority on the other, with respect to the sum to be paid by the local authority for an undertaking or part of an undertaking which that authority has required the promoter to sell under section 22,

the referee shall be the District Court within the jurisdiction of which the tramway is situate, or, where the tramway is within the jurisdiction of more than one District Court, the District Court within the jurisdiction of which the greater part of the tramway is situate.

(3) In other cases the referee shall be appointed by the Government.

(4) Except where the referee is the District Court, the powers and procedure of the referee may be prescribed.

(5) In the case of a difference between a promoter on the one hand and a local authority on the other, with respect to the sum to be paid by the local authority for an undertaking or part of an undertaking which that authority has required the promoter to sell under section 22, an appeal shall lie to the Chief Court from the award of the referee as from an original decree of the District Court.

(6) In the case of every other difference the award of the referee shall be final.

Recovery of Tolls.

Recovery of moneys due from promoters and, in certain cases, from lessees.

36. Any of the following moneys, namely, any rent due to a local authority from a lessee, any penalty recoverable from a promoter or lessee under an order, any sum payable by a promoter or lessee under an award of a referee, the cost of the performance under this Regulation by the Government or by a local authority or road-authority of any work required by this Regulation or by an order to be done by a promoter, and the cost incurred by a road-authority in removing a tramway and re-instating a road under this Regulation may, without prejudice to any other remedy that the authority to which the money is due may have by suit or otherwise, be recovered by that authority, on application made in this behalf to the Deputy Commissioner, as if the sum due were an arrear of land-revenue due by the promoter or lessee or his surety (if any):

Provided that nothing in this section shall authorise the arrest of the promoter or lessee or his surety in execution of any process issued by the Deputy Commissioner.

Recovery of tolls from licensees

37. (1) If a licensee fails to pay on demand the tolls due for the use of a tramway, the promoter or lessee to whom the tolls are due may, without prejudice to the remedy which he may have by suit, apply to a Magistrate to recover the amount of the tolls, and the Magistrate may, after giving notice to the licensee if possible and allowing him an opportunity of being heard, proceed to recover the amount by distress and sale of any carriages or other moveable property of the licensee which may be found on the tramway or on premises connected therewith.

(2) When a licensee has failed to pay on demand the tolls due from him, the promoter or lessee to whom the tolls are due may seize any carriage or other moveable property of the licensee on the tramway or on premises connected therewith, and detain the same for forty-eight hours unless the tolls are sooner paid.

(3) When application is made to a Magistrate under sub-section (1), he may make an interim order of distraint pending his final decision.

Recovery of tolls from passengers.

38. Any toll due to a promoter, lessee or licensee from a passenger may be recovered either by suit or, on application to a Magistrate having jurisdiction within any local area in which any part of the tramway is laid, by distress and sale of any moveable property belonging to the passenger within the local limits of the jurisdiction of the Magistrate.

Savings.

Promoter to have right of user only.

39. (*1*) Notwithstanding anything contained in this Regulation, or in an order or any rule made under this Regulation, a promoter shall not acquire any right other than that of user only over a road along or across which he lays a tramway, nor shall anything contained in this Regulation, or in an order or any rule made under this Regulation, exempt the promoter of a tramway, or any other person using the tramway, from the payment of such charges as may lawfully be levied in respect of the use of a road or bridge along or across which the tramway is laid.

(*2*) The Government may, if it thinks fit, fix rates at which a promoter, lessee or licensee may compound for the charges payable in respect of the use of a road or bridge.

Saving of power over roads traversed by tramways.

40. (*1*) Nothing in this Regulation, or in an order or any rule made under this Regulation, shall take away or abridge any power which a road-authority, local authority or other person has by law to break up, widen, alter, divert or improve a road, railroad or tramway along or across which a tramway is laid.

(*2*) The road-authority, local authority or other person executing any work referred to in sub-section (*1*) shall not be liable to pay to a promoter, lessee or licensee any compensation for injury done to a tramway by the execution of the work or for loss of traffic occasioned by the reasonable use of any power lawfully exercised for the execution thereof.

Saving of power of local authority and police to regulate traffic on roads.

41. Nothing in this Regulation, or in an order or any rule made under this Regulation, shall affect the powers of a local authority or of a Magistrate or police-officer to regulate the passage of traffic along or across a road along or across which a tramway is laid; and the authority, Magistrate or officer aforesaid may exercise its or his powers as well on as off the tramway and with respect as well to the traffic of a promoter, lessee or licensee as to the traffic of other persons.

Supplemental Provisions.

Promoters, lessees and licensees to be responsible for all injuries.

42. A promoter, lessee or licensee shall be answerable for all injuries happening through his act or default, or through the act or default of any person in his employment, by reason or in consequence of any of his carriages or works, and shall save harmless all authorities and persons collectively and individually, and their officers and servants, from all damages and costs in respect of injuries so happening.

Want of funds not sufficient reason for default.

43. For the purposes of this Regulation want of funds shall not be deemed to be a sufficient reason for the suspension of the construction, or the discontinuance of the working, of a tramway by a promoter or lessee.

Power to exempt from municipal taxation.

44. When a tramway is constructed under this Regulation within the limits of a municipality, the Government may exempt the animals, plant, rolling-stock, yards, workshops, engine-sheds and depots of the promoter, lessee or licensee, for such period as it thinks fit, from all or any municipal taxes leviable within those limits.

Application by local authorities of local funds to tramways.

45. (*1*) The fund to or with the control or management of which the local authority of a municipality or district is entitled or entrusted shall, notwithstanding anything in any enactment respecting the purposes to which that fund may be applied, be applicable, subject to the control of the Government, to the payment of expenses incidental to the exercise of the powers and functions which may be vested in or exercised by a local authority under this Regulation.

(*2*) The fund shall also be applicable, with the previous sanction of the Government, to a guarantee of the payment of interest on money to be applied, with the concurrence in writing of the local authority, within the limits of the local area under its control, to any of the purposes to which the fund might be applied by the local authority under sub-section (*1*).

Prohibition of construction of tramways except under this Regulation.

46. (*1*) No tramway shall be constructed for public traffic except in pursuance of an order made under this Regulation.

(*2*) A person constructing a tramway in contravention of sub-section (*1*) of this section,

or maintaining or using for public traffic a tramway otherwise than in pursuance of an order made under this Regulation,

shall be liable, on the complaint of the Government or local authority, to double the penalty to which a promoter acting otherwise than in accordance with an order is liable under section 27.

Transfer of control on exclusion of local area from circle of local authority.

47. If at any time a local area comprising a tramway to which this Regulation or any part thereof or any rule thereunder applies ceases to be included in the circle of a local authority, the functions of that authority under this Regulation or the part thereof or the rule thereunder and under the order (if any), shall, in respect of that local area, devolve on the Government or, if the Government so directs, on the local authority of the circle in which the tramway has been included.

Powers of Government exerciseable from time to time.

48. All powers conferred by this Regulation on the Government may be exercised from time to time as occasion requires.

V. P. MADHAVA RAO,
Dewan of Mysore.

The Mysore Gazette.

Vol. 41.] PUBLISHED BY AUTHORITY. [No. 30.

BANGALORE, THURSDAY, JULY 26, 1906.

PART III.

Legislative Measures and Rules thereunder

No. J. 9—Rev. Mis. 9-05-40, dated 3rd July 1906.

In exercise of the power conferred by Section 20 of the Cotton Duties Regulation, II of 1896, the Government of His Highness the Maharaja of Mysore are pleased to direct that Forms A and B annexed hereto shall be substituted for Forms A and B appended to the rules made under the said Regulation and published with Notification No. 6681—Legis., dated the 9th December 1896 :—

FORM A.

Particulars of all cotton goods produced at Mill during the period beginning and ending 190 .

Description of goods	Issued out of the premises		Real value	Deduction claimed under Section 15 on account of quantity warehoused in lbs.	Deduction claimed under Section 19 on account of quantity exported in lbs.	Balance on which duty is now leviable
	Weight lbs.	Yards or dozens				
1	2	3	4	5	6	7
Part I—Grey and bleached goods.						
(To be reported in lbs. and yards and bleached to be distinguished from grey goods).						
1. Chadars						
2. Dhuties						
3. Drills and jeans						
4. Cambrics and lawns ...						
5. Printers						
6. T cloth, domestics and sheetings						
7. Shirtings and longcloth ...						
8. Tent cloth						
9. Other sorts						

Description of goods	Issued out of the premises		Real value	Deduction claimed under Section 15 on account of quantity warehoused in lbs.	Deduction claimed under Section 19 on account of quantity exported in lbs.	Balance on which duty is now leviable
	Weight lbs.	Yards or dozens				
1	2	3	4	5	6	7
Part II—Coloured piece-goods.						
(To be reported in lbs. and yards.)						
1. Chadars ...						
2. Lungis and dhuties						
3. Drills and jeans						
4. Greys-dyed						
5. Coloured striped saris and susis ...						
6. Cotton tweeds and checks ...						
7. Other sorts						
Part III—Grey and coloured goods other than piece-goods.						
(To be reported in lbs. and dozens, and grey, coloured and bleached goods to be distinguished.)						
Part IV—Hosiery.						
(To be reported in lbs. and dozens.)						
Part V.						
(To be reported in lbs. only.)						
Total ...						

(1) To be shown separately for goods of different dimensions.

I do hereby declare that I have compared the above particulars with the records and books of my mill, and that they are, in so far as I can ascertain, accurate and complete.

Dated this day of 190 .

(Signed)

(To be signed by the mill-owner, managing agent, or other principal officer of the mill.)

FORM B.

Statement of cotton goods assessed to duty, with amount payable thereon.

Description of goods	Weight lbs.	Real value	Total real value	Rate of duty payable	Total duty payable
1	2	3	4	5	6
Part I—Grey and bleached piece-goods ...					
Part II—Coloured piece-goods ...					
Part III—Grey and coloured goods other than piece-goods.					
Part IV—Hosiery					
Part V—Miscellaneous					
Total ...					

(Signed)

Dy. Commissioner.

Dated this day of 190 .

I. Grey and bleached piece-goods.

(To be reported in lbs. and yards and bleached to be distinguished from grey goods.)

1. Chadars—
   - Bed sheets
   - Twill bed sheets
   - Chadars
   - Twill chadars
   - Bed covers, grey
   - Table cloth, plain
   - Diamond sheets (grey)
   - Blankets, grey
   - Bed sheets, plain, with border
   - Twill sheets, with border
2. Dhuties—
   - Dhuties
   - Fine yarn dhuties
   - Cholas
   - Dupattas
   - Lungis
   - Patals
   - Oopernas
   - Chawal
   - Tarfal
   - Angocha, plain
   - Grey sari
   - Dhuties, dobby bordered
   - " " heading
   - Dhuty and Dupatta with mercerised yarn border
3. Drills and Jeans—
   - Drills
   - Twill
   - Twill shirting
   - Jeans
   - Duck cloth
   - Thope cloth
   - B. Egyptian drill
   - Figured shirting, bleached
   - Figured cloth, grey
   - Sateen, grey and bleached
   - Cambrics and Lawns—
     - Jacconets
     - Madapollams
     - Fine cloth
     - Mulls
     - Nainsook
     - Book Mull
5. Printers—
   - Printers
   - Printers Bhagwad
6. T. Cloth, domestic and sheetings—
   - Latta
   - Domestic
   - T. Cloth
   - Sheetings
   - China T. cloth
   - China sheetings
   - Fine yarn sheetings
   - Zanzibar cloth
   - Zanzibar T. cloth
   - Mexican cloth
   - American sheetings
   - Calico cloth
   - China cloth
7. Shirtings and L. cloth—
   - Shirting
   - L. cloth
   - Zanzibar L. cloth
   - Bagdad cloth
   - Masawa cloth
   - American cloth
   - Mock leno
8. Tent cloth—
   - Chauka
   - Press cloth
   - Tent cloth
   - Double cloth
   - Dosuti
   - Sail cloth
   - Commissariat cloth
9. Other sorts—
   - Garrah
   - Dammer cloth
   - Plain cloth
   - Damaged
   - Rags
   - Chindees (rags)
   - Old bad pieces
   - Fents
   - Tapestry cloth
   - Jamdani or Tappet cloth
   - Masroo
   - Ventula cloth
   - Curtain cloth
   - Gauze cloth
   - Doria
   - Doria fents
   - Pagree or Turbans
   - Khadi and Dungi

II. Coloured piece-goods.

(To be reported in lbs. and yards.)

1. Chadars—
   - Shawl check chadars
   - Calico wove shawl pattern
   - Table cloth, coloured
   - Bed covers, coloured
   - Bed sheets, coloured
   - Chadars, coloured
   - Twill sheets, coloured
   - Twill chadars, coloured
   - Bed quilts
   - Charas
   - Susi check chadar
   - Check chadars
1. Chadars—
   - Sheets, dyed
   - Twill sheets, dyed
   - Dobi chadars
   - Hunting sheets
   - H. D. Yarn chadars
   - Malbar chadars
   - Diamond sheets, coloured
   - (Dubling sheets)
   - Shawl charsa
   - Figured sheets
   - Check rugs
   - Counterpanes
   - Blankets, coloured

II. Coloured piece-goods—concld.

2. Lungis and Dhuties—
   Lungis, coloured
   Lungis, coloured stripes and border
   Gamcha check dhuties
   Dhuties, susi
   Dhuties, striped
   Check dhuties
   Gamcha check (dhuties)
   Gamcha
3. Drill and Jeans—
   Drills, striped
   Drills, checked
   Drills, coloured
   Jeans, striped
   Jeans, check
   Twill, checked
   Twill, striped
   Drills, khaki dyed
   Jeans, khaki dyed
   Twill shirting, striped
   Twill shirting, dyed
   Twill shirting, checked
   Black dyed drill
   Black dyed jeans
   Cord drill
   Bed ticks
   Blue stripe cloth
   Twill lining
4. Greys-dyed—
   Dyed L. cloth
   Shirting, dyed
   Dyed T. cloth
   Tent cloth, dyed
   Khadi, dyed
   Khadi check
   Black dyed cloth
   Umbrella cloth
   Umbrella cloth, dyed
   Brown cloth
   Sepoy cloth
   Dyed Dosuti
5. Coloured striped saris and susis
   Saris
   Chain saris
   Susi saris
   Cholis
   Susi, flannel pattern
   Dobi susi
   Susi dyed
   Susi sheets
   Susi big check
   Susi check
6. Cotton tweeds and checks—
   English tweed
   English check
   Cashmere
   Hunting cloth
6. Cotton tweeds and checks—
   Leheria
   Thana cloth
   Thana check
   Hunting check
   Angocha check
   Twill check
   H. D. Yarn check
   Cordreri check
   Thana twill
   Thana drill
   Revers drill
   Revers drill check
   Cashmere drill
   Coloured twill
   Twill cloth
   Trouserings
   Coatings
   Bengo cloths
   Coating dyed
   Shikhar cloth
   Madras cloth
   Madras cloth imitation
   Madras cloth, twilled, checked and striped
   Madras cloth do do imitation
   Fancy dobi pattern check
   Zephyr cloth
   Spotted Zephyr
   Spotted shirtings, coloured weft
   Fancy cloth
   Dobi cloth
   Striped cloth, coloured
   Malida cloth
   Chell cloth
   Jacquard cloth
   Arab cloth
   Indigo coloured check
   Khaki dyed serge
   Krimp cloth
   Bedford cord
   Sateen, dyed
7. Other Sorts—
   Pankha drill cloth
   Fancy fents
   Bad pieces, coloured
   Mercerised cloth
   Printed cloth, yellow
   Printed Khaki
   Printed cloth, blue
   Zool cloth
   Flannelets
   Printed parda cloth
   Shawl dyed serge
   Turbans or pagaries, coloured
   Doomas
   Striped cloth, mercerised
   Dyed fents of all kinds

III. Grey and coloured goods other than piece-goods.

(To be reported in lbs. and dozens.)

(Grey, coloured, and bleached goods of each description to be distinguished.)

Handkerchiefs
Napkins
Glass towels
Glass check
Glass cloth check
Check dusters
Kitchen towels
Dropbox dusters
Plain dusters
Towels
Hucka back
Turkish towels
Honeycomb towels
Bath towels
Towels, coloured stripe
Shawl towels
Towels, Turkish khaki dyed
Carpet
Carpets, mercerised

IV. Hosiery.

(To be reported in lbs. and dozens.)

1. Socks and stockings
2. Pants
3. Shirts
4. Caps

V. Miscellaneous.

(To be reported in lbs.)

Patti cloth
Khaki cotton patti cloth
Wipe up cloth
Bandage cloth
Pockets
Listing
Tray cloth, tea cloth
S. B. covers and Doyless
Drill pockets
White tapes
Coloured fringes
Lamp wick
Rowing cloth
Blanket woven from waste cloth

By Order,
K. S. CHANDRASEKHARA AIYAR,
Secy. to Govt., Gen. & Rev. Dept.

THE MYSORE TRAMWAYS REGULATION, 1906.

CONTENTS.

Preliminary.

SECTIONS.

1. Short title and commencement.
2. Local extent.
3. Definitions.

Orders authorising the Construction of Tramways.

4. Application for and consent necessary to making of order.
5. Consent of local or road-authority not necessary in certain cases.
6. Procedure for making order.
7. Contents of order.
8. Further order.
9. Power to authorise joint work by local authorities.
10. Cessation of powers given by an order.

Construction and Maintenance of Tramways.

11. Mode of formation of tramway.
12. Inspection of tramway before opening.
13. Agreement between road-authority and promoter as to repair of roadway.

Traffic on Tramways.

14. Rights of promoters and the public over tramways.
15. Tolls leviable by promoter or lessee.
16. Carriage of dangerous or offensive goods.

Licenses to use Tramways.

17. Grant to third parties of licenses to use tramway in certain events.
18. Licensee to give to promoter or lessee an account of traffic.

Discontinuance of Tramways.

19. Cessation of powers of promoter and lessee on discontinuance of tramway.
20. Powers of road-authority on cessation of powers of promoter.

Insolvency of Promoter.

21. Proceedings in case of insolvency of promoter.

Purchase of Tramways.

22. Future purchase of undertaking by local authority.

Working of Tramways owned by Local Authorities.

23. Lease of, or working of, tramway by local authority.

Rules.

24. Power to make rules.
25. Power to impose penalty by rule.
26. Procedure for making, and publication of, rules.

SECTIONS.

Offences.

27. Penalty for failure of promoter, lessee or licensee to comply with Regulation or order.
28. Penalty for obstructing promoter in exercise of his powers.
29. Penalty for interfering with tramway.
30. Penalty for using tramway with carriage having flangewheels.
31. Penalty for evading payment of proper toll.
32. Penalty for taking or sending dangerous or offensive goods without giving notice.
33. Penalty for licensee not giving to promoter or lessee an account of traffic or giving false account.
34. Saving of prosecutions under other laws.

Settlement of differences.

35. Differences between promoters or lessees and authorities.

Recovery of Tolls.

36. Recovery of moneys due from promoters and, in certain cases, from lessees.
37. Recovery of tolls from licensees.
38. Recovery of tolls from passengers.

Savings.

39. Promoter to have right of user only.
40. Saving of power over roads traversed by tramways.
41. Saving of power of local authority and police to regulate traffic on roads.

Supplemental Provisions.

42. Promoters, lessees and licensees to be responsible for all injuries.
43. Want of funds not a sufficient reason for default.
44. Power to exempt from municipal taxation.
45. Application by local authorities of local funds to tramways.
46. Prohibition of construction of tramways except under this Regulation.
47. Transfer of control on exclusion of local area from circle of local authority.
48. Powers of Government exerciseable from time to time.

REGULATION No. II OF 1906.

(PASSED ON THE 7TH DAY OF JULY 1906.)

A Regulation to facilitate the construction and to regulate the working of Tramways in Mysore.

WHEREAS it is expedient to facilitate the construction and to regulate the working of tramways in Mysore; His Highness the Maharaja is pleased to enact as follows :—

Preliminary.

Short title and commencement.

1. (*1*) This Regulation may be called the Mysore Tramways Regulation, 1906; and

(*2*) It shall come into force at once.

Local extent.

2. It extends to the whole of Mysore.

Definitions.

3. In this Regulation, unless there is something repugnant in the subject or context,—

(*1*) "local authority" means a municipal committee, district board, or other authority legally entitled to, or entrusted by the Government with, the control or management of a municipal or local fund :

(*2*) "road" means the way of a road, street, thoroughfare, passage or place along or across which a tramway authorised under this Regulation is, or is intended to be, laid, and includes the surface-soil and sub-soil of a road, and the footway, bermes, drains and ditches of a road, and any bridge, culvert or causeway forming part of a road :

(*3*) "road-authority," in relation to a road, means—

(*a*) if a local authority maintains and repairs the road, then that authority;

(*b*) if a local authority does not maintain and repair the road, and the road is neither vested in nor maintained and repaired by the Government, then the person in whom the road is vested; and

(*c*) if a local authority does not maintain and repair the road, and the road is vested in or maintained and repaired by the Government, then the Government:

(*4*) "circle," in relation to a local authority or road-authority, means the area within the control of that authority :

(*5*) "tramway" means a tramway, or any part of a tramway, or any siding, turnout, connection, line or track belonging to a tramway:

(*6*) "order" means an order authorising the construction of a tramway under this Regulation, and includes a further order substituted for, or amending, extending or varying, that order :

(*7*) "promoter" means a local authority or person in whose favour an order has been made, and includes a local authority or person on whom the rights and liabilities conferred and imposed on the promoter by this Regulation and by the order and any rules made under this Regulation as to the construction, maintenance and use of the tramway, have devolved :

(*8*) "undertaking" includes all moveable and immoveable property of the promoter suitable to and used by him for the purposes of the tramway :

(*9*) "carriage," in the case of a tramway on which steam-power or any other mechanical power is used, includes an engine worked on the tramway for the purpose of producing that power :

(*10*) "toll" includes any charge leviable in respect of the use of a tramway :

(*11*) "lessee" means a person to whom a lease has been granted of right of user of a tramway and of demanding and taking the authorised tolls :

(*12*) "District Magistrate" includes an officer empowered by the Government by name or by virtue of his office to discharge within any local area all or any of the functions of a District Magistrate under this Regulation :

(*13*) "District Court" means a principal Civil Court of original jurisdiction :

(*14*) "Deputy Commissioner" means the chief officer in charge of the revenue-administration of a district, and includes an officer empowered by the Government by name or by virtue of his office to discharge within any local area the functions of a Deputy Commissioner under this Regulation : and

(*15*) "prescribed" means prescribed by rules made by the Government under this Regulation.

Orders authorising the Construction of Tramways.

Application for and consent necessary to making of order.

4. (*1*) The Government may make an order authorising the construction of a tramway in a circle on application made—

(*a*) by the local authority of the circle with the consent of the road-authority of any road or part of a road which is to be traversed by the tramway and of which the local authority is not itself the road-authority; or

(*b*) by any person with the consent of the local authority of the circle, and of the road-authority of any road or part of a road which is to be traversed by the tramway and of which the local authority is not the road-authority:

(*2*) A local authority shall not make an application for an order, or be deemed to consent to an application being made by any person for an order, unless the making of the application or the giving of the consent has been approved by the local authority in manner prescribed.

Consent of local or road-authority not necessary in certain cases.

5. When it is proposed to lay a tramway in two or more circles, and a local authority or road-authority having control in either or any of the circles does not consent thereto, or attaches conditions to its consent, the Government may, nevertheless, make an order authorising the construction of the tramway in the circle, or by the order impose on the promoter any conditions which it deems fit, if, after considering the reasons of the authority for withholding its consent or attaching the conditions thereto, it is satisfied that the construction of the tramway in the circle is expedient, or, as the case may be, that the conditions attached by the authority to its consent ought not to be imposed.

Procedure for making order.

6. (*1*) The Government on receiving an application shall consider it, and, if satisfied as to the propriety of proceeding thereon, publish in the official Gazette, and in such other manner as it deems sufficient for giving information to persons interested, a draft of a proposed order authorising the construction of the tramway.

(*2*) A notice shall be published with the draft stating that any objection or suggestion which any person may desire to make with respect to the proposed order will, if submitted to the Government on or before a date to be specified in the notice, be received and considered.

(*3*) If, after considering any objections or suggestions which may have been made with respect to the draft on or before the date so specified, the Government is of opinion that the application should be granted, with or without addition or modification, or subject or not to any restriction or condition, it may make an order accordingly.

(*4*) Every order authorising the construction of a tramway shall be published in the official Gazette in English, and in Kannada; and that publication shall be conclusive proof that the order has been made as required by this section.

Contents of order.

7. (*1*) An order made under section 6 shall empower the promoter therein specified to construct and maintain the tramway therein described in the manner therein provided, and shall specify the time within which the tramway shall be commenced and the time within which it shall be completed and opened for public traffic.

(*2*) The order may also provide, in manner consistent with this Regulation, for all or any of the following among other matters, that is to say:—

(*a*) a period before the expiration of which the tramway shall not be commenced, and the conditions subject to which the local authority, when it is not itself the promoter, may, within that period, elect to be substituted in the place of the promoter in respect of the undertaking or of so much thereof as is within its circle; and the limits of time within which, and the terms upon which, the local authority may, after the tramway has been constructed, require the promoter to sell to it the undertaking or so much thereof as is within its circle;

(*b*) the acquisition by the promoter of land for the purposes of the tramway, and the disposal by him of land which has been acquired but is no longer required for those purposes;

(*c*) the conditions subject to which roads may be opened and broken up for the purposes of the construction or maintenance of the tramway or any part thereof, and the method of, and materials to be used in, the re-instating of the roads, and the approval of the method and materials by the Government or the road-authority before the commencement of the work;

(*d*) the conditions on which the tramway may be constructed over a bridge or across a railway or tramway when the carriageway over the bridge is to form part of the tramway or when the tramway is to cross a railway or another tramway on the level;

(*e*) the space which shall ordinarily intervene between the outside of the carriageway on either side of a road whereon the tramway is to be constructed and the nearest rail of the tramway, and the conditions on which a smaller space may be permitted;

(*f*) the gauge of the tramway; the rails to be used, and the mode in which and the level at which they shall be laid and maintained; and the adoption and application by the promoter of such improvements in the rails, and in their situation, and in the sub-structure upon which they rest, as the Government may from time to time require;

(*g*) the portion of the road or roads traversed by the tramway to be kept in repair by the promoter; the maintenance by the promoter to the satisfaction of the Government or the road-authority, or both, of that portion of the road or roads; and the liability of the promoter, on the requisition of the Government, from time to time to adopt and apply such improvements in the tramway as the Government may consider necessary or desirable for the safety or convenience of the public, and to alter the position or level of the tramway to suit future alterations in the road or roads;

(*h*) the application of material excavated by the promoter in the construction or maintenance of the tramway;

(*i*) the provision of such crossings, passing-places, sidings, junctions and other works, in addition to those specified in or authorised by the order, as may from time to time be necessary or convenient to the efficient working of the tramway;

(*j*) the powers which may from time to time be exercised by the Government, the local authority, the road-authority or any person in respect of sewers, drains, telegraph-lines, gas-pipes, water-pipes or other things in or on land occupied by the tramway; the notice (if any) to be given of the intended exercise of those powers; the manner in which the powers shall be exercised; and the extent to which the tramway and the traffic thereon may be interfered with in the exercise thereof;

(*k*) the conditions subject to which the promoter may from time to time interfere with, or alter or require the alteration of the position of, drains (not being sewers or main drains), telegraph-lines, gas-pipes, water-pipes or other thing as aforesaid;

(*l*) the provision of a temporary tramway in place of a part of a tramway which has been removed, or of which the use has been discontinued, by reason of the execution of any work affecting a road along which the part of the tramway was laid, or by reason of the use of the road being interrupted by floods or other cause;

(*m*) the motive power to be used on the tramway, and the conditions on which steam-power or any other mechanical power may be used;

(*n*) the nature, dimensions, fittings, appliances and apparatus of the carriages to be used on the tramway, and the inspection and examination thereof by officers of the Government or the local authority, and the liability of the promoter or lessee, on the requisition of the Government, from time to time, to adopt and apply such improvements in the carriages, and in the fittings, appliances and apparatus, as the Government may consider necessary or desirable for the safety or convenience of the public:

(*o*) the traffic which may be carried on the tramway, the traffic which the promoter or lessee shall be bound to carry, and the traffic which he may refuse to carry; the tolls to be leviable by the promoter or lessee, and the periodical revision thereof by the Government; and the regulation of the traffic and of the levy of the tolls;

(*p*) the use of the tramway free of toll by the local authority, with its own carriages, for specified purposes, during specified hours, with power to the local authority to make such sidings, and other works as may be necessary for communication between its premises and the tramway;

(*q*) the conditions subject to which the promoter may transfer the undertaking, or any part thereof, by sale, mortgage, lease, exchange or otherwise; and the conditions subject to which the local authority may be the transferee;

(*r*) the performance by the Government or by the local authority or road-authority of any work required by the Regulation or the order to be done by the promoter; and

(s) the penalty to be incurred by the promoter or lessee for failure to observe any condition or direction contained in the order, and the application of the penalty when recovered.

(3) The Government may, in providing in the order for the acquisition of land for the purposes of a tramway of which the promoter is not a company, direct that land may be acquired for the promoter under the provisions of the Mysore Land Acquisition Regulation, VII of 1894, in the same manner and on the same conditions as it might be acquired for the purposes of the tramway if a company were the promoter.

(4) The order shall imply the condition—

(a) in the case of a tramway of which a local authority is the promoter, that a lease thereof shall be granted only in manner by this Regulation provided ; and

(b) in the case of a tramway of which a local authority is not the promoter, that a lease thereof shall be only of the right of user and of demanding and taking the authorised tolls, and shall not confer or impose on the lessee any of the powers or duties of the promoter in respect of the construction or maintenance of the tramway.

Further order.

8. *(1)* The Government may, on the application of the promoter, revoke, amend, extend or vary the order by a further order.

(2) An application for a further order shall be made in the same manner and subject to the same conditions as an application for an order.

(3) The Government may, in its discretion, either grant or reject the application.

(4) If it grants the application, it shall make the further order in the same manner as an order, except that no addition to, or modification of, the rights, powers and authorities asked for in the application, or restriction or condition with respect thereto, shall be made or imposed by the further order without the consent in writing of the promoter.

Power to authorise joint work by local authorities.

9. *(1)* Subject to, and in accordance with, the provisions of this Regulation, the Government may, on a joint application, or on two or more separate applications, make an order empowering two or more local authorities, respectively, jointly to construct the whole, or separately to construct parts, of a tramway, and jointly or separately to own the whole or parts thereof.

(2) All the provisions of this Regulation which relate to the construction of tramways shall extend and apply to the construction of the whole and the separate parts of the tramway, and the form of the order may be adapted to the circumstances of the case.

Cessation of powers given by an order.

10. *(1)* If a promoter authorised by an order to construct a tramway—

(a) does not within the time specified in the order substantially commence the construction of the tramway, or

(b) having commenced the construction, suspends it without a reason sufficient in the opinion of the Government to warrant the suspension, or

(c) does not within the time specified in the order complete the tramway and open it for public traffic,

the following consequences shall ensue :—

(i) the powers given by the order to the promoter for constructing the tramway and otherwise in relation thereto, shall, unless the Government, by special direction in writing, prolongs the time or condones the suspension, cease to be exercised except as to so much of the tramway as is then completed ;

(ii) as to so much of the tramway as is then completed, the Government may either permit, or refuse to permit, the powers given by the order to continue ;

(iii) if the Government refuses to permit the powers to continue, then so much of the tramway as is then completed may be dealt with, under the provisions of this Regulation relating to the discontinuance of tramways, as a tramway of the working whereof the discontinuance has been proved to the satisfaction of the Government.

(2) A notification published by the Government in the official Gazette to the effect that on a date specified in the notification the construction of a tramway had not been substantially commenced or a tramway had not been completed and opened for public traffic, or that the construction of a tramway had been suspended without sufficient reason, shall, for the purposes of this section, be conclusive proof of the matter stated therein.

Construction and Maintenance of Tramways.

Mode of formation of tramway.

11. A tramway shall be constructed and maintained in the manner provided by the order.

Inspection of tramway before opening.

12. A tramway, or portion or extension of, or addition to, a tramway, shall not be opened for public traffic until an engineer appointed in this behalf by the Government has inspected it and certified it to be fit for such traffic.

Agreement between road-authority and promoter as to repair of roadway.

13. Subject to the provisions of any order for the time being in force with respect to the matters mentioned in section 7, sub-section (2), clause (g), the road-authority and the promoter may from time to time enter into agreements as to the keeping in repair of the whole or a part of a road traversed by a tramway, and as to the proportion to be paid by either of them of the expense of keeping the road or part in repair.

Traffic on Tramways.

Rights of promoters and the public over tramways.

14. (1) The promoter of a tramway shall, subject to the provisions of sub-section (2) and to the other provisions of this Regulation and of the order, have the exclusive use of the tramway for carriages with flange-wheels or other wheels suitable to run on the rail described in the order as the rail to be used on the tramway :

Provided that nothing in this Regulation or in the order or any rule made under this Regulation shall affect the right of any person authorised to use a tramway or railway to pass across a tramway constructed under this Regulation with carriages having wheels suitable to run on the rail thereof.

(2) The public shall have a right to pass along or across any part of a road along or across which a tramway is constructed, whether on or off the tramway, with carriages not having flange-wheels or other wheels suitable to run on the rail of the tramway : Provided—

(a) that this sub-section shall not apply where the tramway is constructed on land the right to the exclusive possession of which has been acquired by the promoter; and

(b) that the Government may by an order authorise the construction of a tramway on any part of a road with rails raised above the surface of the road, if it is satisfied that the convenience of the public will not be injuriously affected thereby.

Tolls leviable by promoter or lessee.

15. (1) The promoter or lessee may demand and take, in respect of the tramway, tolls not exceeding the limits specified in or determinable under the order, or, if the order contains no provision in this behalf, then such sums as may from time to time be fixed by the promoter or lessee with the previous sanction of the Government.

(2) A list of all the tolls authorised to be levied shall be exhibited, in such languages as the District Magistrate may direct, in a conspicuous place inside and outside each of the carriages used upon the tramway.

Carriage of dangerous or offensive goods.

16. (1) A person shall not be entitled to carry or to require to be carried, on a tramway constructed under this Regulation, any goods of a dangerous or offensive nature.

(2) A person taking such goods with him on the tramway shall, before entering the carriage, give notice of their nature to the servant of the promoter or lessee in charge of the carriage.

(3) A person sending such goods by the tramway shall distinctly mark their nature on the outside of the package containing them, or otherwise give notice thereof in writing to the servant of the promoter or lessee with whom he leaves them for the purpose of their being sent by the tramway.

(4) Any servant of the promoter or lessee may refuse to carry upon the tramway a parcel which he suspects to contain goods of a dangerous or offensive nature, and, if any such parcel has been received for the purpose of being carried upon the tramway, may stop the transit thereof until he is satisfied as to the nature of its contents.

(5) Where a servant of the promoter or lessee refuses under sub-section (4) to carry a parcel which has been received for the purpose of being carried upon the tramway, he shall, as soon as may be, give notice of his refusal to the consignor or consignee if he refuses at a time when neither of them is present.

Licenses to use tramways.

Grants to third parties of licenses to use tramway in certain events.

17. If, at any time after a tramway or part of a tramway has been for three years opened for public traffic in a circle, the local authority of the circle represents in writing to the Government that the public is deprived of the full benefit of the tramway or of the part thereof, the Government may, if after considering any statement which the promoter or lessee or both may desire to make, and after such further enquiry as it deems necessary, it is satisfied as to the truth of the representation, grant a license to any person to use the tramway conformably to this Regulation and to the order and the rules made under this Regulation, subject to the following provisions, namely :—

(*a*) the license shall be for a period not less than one year or more than three years from the date of the license, but the Government may in its discretion renew it;

(*b*) the license shall be to use the whole of the tramway for the time being opened for public traffic, or such part or parts of the tramway as the Government, having regard to the cause for granting the license, thinks fit.

(*c*) the license shall specify the number of carriages which the licensee shall run upon the tramway, the mode in which, and times at which, the carriages shall be run, the tolls to be paid to the promoter or lessee by the licensee for the use of the tramway, and the tolls, being those for the time being leviable by the promoter or lessee, which the licensee may demand and take for the use of his carriages;

(*d*) the licensee and his officers and servants shall permit one person, duly authorised for that purpose by the promoter or lessee, to travel free of toll in or upon each carriage of the licensee run upon the tramway for the whole or any part of a journey;

(*e*) any provision of this Regulation or of the order or rules made under this Regulation, relating to the functions of a servant of a promoter or lessee shall be construed, so far as may be, as referring to a servant of the licensee; and

(*f*) the Government may revoke, alter or modify the license for any cause sufficient in its opinion to warrant the revocation, alteration or modification thereof.

Licensee to give to promoter or lessee an account of traffic.

18. A licensee shall, on demand, give to an officer or servant authorised in that behalf by the promoter or lessee an exact account in writing, signed by the licensee, of the number of passengers, or number or quantity of goods, conveyed by any and every carriage used by him on the tramway.

Discontinuance of Tramways.

Cessation of powers of promoter and lessee, on discontinuance of tramway.

19. If it is proved to the satisfaction of the Government, at any time after the opening of a tramway for public traffic, that the working of the tramway, or any part thereof, has been practically discontinued, for the space of three months, without a reason sufficient, in the opinion of the Government, to warrant the discontinuance, the Government, if it thinks fit, may, by notification in the official Gazette, declare that the powers of the promoter and of the lessee, if any, in respect of the tramway or the part thereof of which the working has been so discontinued, shall, from the date of the notification, be at an end; and thereupon the said powers shall cease and determine, except in so far as they may be purchased by a local authority in manner by this Regulation provided.

Powers of road-authority on cessation of powers of promoter.

20. (*1*) Where a notification has been published under Section 19, the road-authority may, at any time after the expiration of two months from the date of the notification, remove the tramway or part of the tramway of which the working has been so discontinued, and use the materials thereof in re-instating the road.

(*2*) The promoter shall pay to the road-authority the cost incurred by that authority in removing the tramway or the part thereof and in re-instating the road.

(*3*) The cost shall be certified by an officer of the road-authority, and his certificate, countersigned by the District Magistrate, shall be conclusive proof as to the cost incurred.

(*4*) If the promoter does not pay the amount so certified within one month after the delivery to him of the certificate or of a copy thereof, the road-authority may, without any previous notice to the promoter and without prejudice to any other remedy which it may have for the recovery of the amount, sell and dispose of such materials of the tramway or part thereof

removed as it has not used in re-instating the road, either by public auction or by private sale, and for such sum or sums, and to such person or persons, as it thinks fit, and may, out of the proceeds of the sale, pay and reimburse itself the amount of the cost aforesaid and of the expenses of the sale, and shall pay over the residue (if any) of the proceeds of the sale to the promoter.

Insolvency of Promoter.

Proceedings in case of insolvency of promoter.

21. (*1*) If, at any time after the opening of a tramway in a circle for public traffic, it appears to the road-authority or local authority of the circle that the promoter of the tramway is insolvent, so that he is unable to maintain the tramway, or to work it with advantage to the public, and either of those authorities makes a representation to that effect to the Government, the Government may, if after considering any statement which the promoter may desire to make, and after such further enquiry as it deems necessary, it is satisfied as to the truth of the representation, declare, by notification in the official Gazette, that the powers of the promoter shall, at the expiration of six months from the publication of the notification, be at an end; and the powers of the promoter shall cease and determine at the expiration of that period, except in so far as they may be purchased by a local authority in manner by this Regulation provided.

(*2*) Where a notification has been published under sub-section (*1*), the road-authority may, at any time after the expiration of six months from the date thereof, remove the tramway in the same manner, and subject to the same provisions as to the payment of the cost of the removal and to the same remedy for recovery of the cost, in every respect as in cases of removal under section 20.

Purchase of Tramways.

Future purchase of undertaking by local authority.

22. (*1*) Where the promoter of a tramway in a circle is not the local authority, the local authority, with the previous sanction of the Government, may—

(*a*) within such limits of time as may be specified in this behalf in the order, or

(*b*) if a time was not specified in the order, then within six months after the expiration of a period of twenty-one years from the date of the order, and within six months after the expiration of every subsequent period of seven years, or

(*c*) within two months after the publication of a notification under section 19 or within six months after the publication of a notification under section 21,

by notice in writing, require the promoter to sell to the local authority his undertaking or the part thereof which is within the circle of the local authority; and thereupon the promoter shall sell the same upon the terms specified in the order, or if the terms were not specified in the order, then upon the terms of paying the then value of the undertaking or of the part thereof, exclusive of any allowance for past or future profits of the undertaking or any compensation for compulsory sale or other consideration whatsoever.

(*2*) A requisition shall not be made under sub-section (*1*) unless the making thereof has been approved by the local authority in manner prescribed.

(*3*) When a sale has been made under this section, all the rights, powers and authorities of the promoter in respect of the undertaking or part thereof sold or, where a notification has been published under section 19 or section 21, all the rights, powers and authorities of the promoter previous to the publication of the notification in respect of the undertaking or part thereof sold, shall be transferred to the authority to whom the undertaking or part has been sold, and shall vest in, and may be exercised by, that authority in the same manner as if the tramway had been constructed by it under an order made under this Regulation.

(*4*) Subject to, and in accordance with, the preceding provisions of this section, two or more local authorities may jointly purchase an undertaking or so much thereof as is within their circles.

Working of Tramways owned by Local Authorities.

Lease of, or working of, tramway by local authority.

23. (*1*) When a local authority has under the authority of an order completed a tramway, or has under the provisions of this Regulation or of an order acquired possession of a tramway, it may, by a lease to be approved by the Government, let to any person the right of user of the tramway and of demanding and taking the authorised tolls.

(2) On the determination of a lease the local authority may from time to time let the right for such further term and on such conditions as the Government may approve.

(3) Every lease made under this section shall imply a condition of re-entry if at any time after the making thereof it is proved to the satisfaction of the Government that the lessee has practically discontinued the working of the tramway leased, or of any part thereof, for the space of one month without a reason sufficient, in the opinion of the Government, to warrant the discontinuance.

(4) Notice of the intention of the local authority to make a lease shall be given in manner prescribed.

(4) If the local authority cannot by means of a lease obtain what it deems to be a fair rent for the tramway, it may itself, with the previous sanction of the Government and for such term as the Government directs, place and run carriages upon the tramway, and demand and take the authorised tolls in respect of the use of the carriages.

Rules.

Power to make rules.

24. (1) In addition to any other power to make rules expressly or by implication conferred by this Regulation, the Government may make rules consistent with this Regulation—

(a) as to the form in which an application for an order shall be made;

(b) as to the costs to be paid by an applicant in respect of an order and the time when, and the place where, those costs shall be paid;

(c) as to the payment of money or lodgment of securities, by way of deposit, by the applicant for an order before the order is published under section 6, sub-section (4), or a further order is made under section 8; the investment of money so paid; the disposal of interest or dividends from time to time accruing due on money or securities so paid, lodged or invested; the application of the money or securities or the produce thereof to the discharge of any liability incurred by the promoter; and the forfeiture, repayment or return of the money or securities;

(d) as to the plans and sections of any works to be deposited by applicants for orders or by promoters;

(e) for regulating the use of steam-power or any other mechanical power on a tramway;

(f) as to any matter specified in section 7, sub-section (2), clauses (c), (d), (e), (j) and (k), as a matter which may be provided for in an order, when that matter has not been so provided for, or has not, in the opinion of the Government, been effectually so provided for;

(g) as to the periodical submission, by promoters, lessees and licensees, of accounts of traffic and receipts to the Government or as the Government directs, and as to the forms in which those accounts are to be submitted;

(h) as to the accidents of which report is to be made to the Government or as the Government directs;

(i) as to any matter respecting which rules may be made under this section by a local authority or a promoter or lessee; and,

(j) generally, as to any other matter or thing in respect of which it may seem to the Government to be expedient to make rules for carrying out the purposes of this Regulation.

(2) A local authority may, from time to time, with the previous sanction of the Government, make rules consistent with this Regulation and with the order and any rules made by the Government under this Regulation for regulating—

(a) the rate of speed to be observed in travelling upon a tramway within the circle of the local authority;

(b) the use of animal power on the tramway;

(c) the distances at which carriages using the tramway are to be allowed to follow one after the other;

(d) the stopping of carriages using the tramway and the notice to be given to the public of their approach;

(e) the manner in which carriages using the tramway after sunset and before sunrise are to be lighted;

(f) the traffic on roads along or across which the tramway is laid;

(g) the number of passengers which may be carried in any carriage;

(*h*) the licensing and control of drivers, conductors and other persons having charge of the carriages of the promoter or lessee or a licensee; and,

(*i*) generally, the mode of use of the tramway.

(*3*) The promoter or lessee of a tramway may, from time to time, with the previous sanction of the Government, make rules consistent with this Regulation and with the order and any rules made under this Regulation—

(*a*) for preventing the commission of any nuisance in or upon any carriage, or in or against any premises, belonging to him; and

(*b*) for regulating the travelling in any carriage belonging to him.

(*4*) The Government may cancel any rule made by a local authority or by a promoter or lessee under this section.

Power to impose penalty by rule.

25. The authority making any rule under section 24 may direct that a breach of it shall be punishable with fine which may extend—

(*a*) if the authority making the rule is the Government, to two hundred rupees, and

(*b*) if that authority is a local authority or a promoter or lessee, to twenty rupees;

and when the breach is a continuing breach, with a further fine which may extend—

(*c*) if the authority making the rule is the Government, to fifty rupees, and,

(*d*) if that authority is a local authority or a promoter or lessee, to five rupees,

for every day after the first during which the breach continues.

Procedure for making, and publication of, rules.

26. (*1*) Every authority having power to make rules under any section of this Regulation shall, before making the rules, publish a draft of the proposed rules for the information of persons likely to be affected thereby.

(*2*) The publication shall be made, in the case of rules made by the Government, in such manner as may in its opinion be sufficient for giving information to persons interested, and, in the case of rules made by a local authority or by a promoter or lessee, in manner prescribed.

(*3*) There shall be published with the draft a notice specifying a date, not earlier than the expiration of one month after the date of publication, at or after which the draft will be taken into consideration.

(*4*) The authority shall receive and consider any objection or suggestion which may be made by any person with respect to the draft before the date so specified.

(*5*) The publication in the official Gazette of a rule purporting to be made under this Regulation shall be conclusive proof that it has been duly made.

Offences.

Penalty for failure of promoter, lessee or licensee to comply with Regulation or order.

27. If a promoter—

(*a*) constructs or maintains a tramway otherwise than in accordance with the order, or

(*b*) opens the tramway for traffic, or permits it to be so opened, before it has been inspected and certified in manner required by section 12, or

(*c*) fails to observe any requirement or condition of the order for neglect or breach whereof no penalty has been expressly provided in the order,

or if a promoter, lessee or licensee runs a carriage on a tramway otherwise than in accordance with the order,

he shall (without prejudice to the enforcement of specific performance of the requirements of this Regulation or of the order, or to any other remedy which may be obtained against him in a Court of Civil Judicature), on complaint made by the Government or by the local authority or road-authority or by the District Magistrate or, with the previous sanction of the District Magistrate, by any person injuriously affected by the act or omission, be punished with fine which may extend to two hundred rupees, and in the case of a continuing offence to a further fine which may extend to fifty rupees for every day after the first during which the offence continues to be committed.

Penalty for obstructing promoter in exercise of his powers.

28. If any person without lawful excuse, the burden of proving which shall lie upon him, wilfully obstructs any person acting under the authority of the promoter in the lawful exercise of his powers in constructing or maintaining a tramway, or injures or destroys any mark

made for the purpose of setting out the line of the tramway, he shall be punished with fine which may extend to fifty rupees.

Penalty for interfering with tramway.

29. If any person without lawful excuse, the burden of proving which shall lie upon him, wilfully does any of the following things, namely :—

(a) interferes with, removes or alters any part of a tramway constructed under this Regulation, or of the works connected therewith, or

(b) places or throws upon or across any such tramway any wood, stone, refuse or other thing, or

(c) does anything in such a manner as to obstruct any carriage using any such tramway, or

(d) abets within the meaning of the Indian Penal Code the doing of, or attempts to do, anything mentioned in clause (a), clause (b), or clause (c),

he shall (without prejudice to any other remedy which may be obtained against him in a Court of Civil Judicature) be punished with fine which may extend to one hundred rupees.

Penalty for using tramway with carriage having flange-wheels.

30. If any person, except under a lease from, or by agreement with, the promoter, or under license from the Government granted under this Regulation uses on a tramway, otherwise than as permitted by section 14, a carriage having flange-wheels or other wheels suitable to run on the rail of the tramway, he shall be punished with fine which may extend to two hundred rupees.

Penalty for evading payment of proper toll.

31. (1) If any person travelling or having travelled in a carriage of the promoter or lessee or of a licensee evades or attempts to evade payment of toll, or if any person having paid toll for a certain distance wilfully proceeds in any such carriage beyond that distance and does not pay the additional toll for the additional distance or attempts to evade payment thereof, or if any person wilfully refuses or neglects on arriving at the point to which he has paid toll to quit the carriage, he shall be punished with fine which may extend to ten rupees.

(2) When a person commits an offence under this section and refuses on demand of a servant of the promoter, lessee or licensee to give his name and residence, or gives a name or residence which the servant has reason to believe to be false, he may be arrested and taken to the nearest police-station by the servant or any person whom the servant may call to his aid.

(3) When the person is taken to the police-station he shall with the least possible delay be forwarded to the nearest Magistrate, unless his true name and residence are ascertained, in which case he shall be released on his executing a bond for his appearance before a Magistrate if so required.

Penalty for taking or sending dangerous or offensive goods without giving notice.

32. If any person takes or sends by a tramway any goods of a dangerous or offensive nature without giving the notice required by section 16, he shall be punished with fine which may extend to fifty rupees.

Penalty for licensee not giving to promoter or lessee an account of traffic or giving false account.

33. (1) If a licensee fails on demand to give the account mentioned in section 18, or, with intent to evade the payment of tolls, gives a false account when he is called upon to give an account under that section, he shall be punished with fine which may extend to fifty rupees.

(2) The fine shall be in addition to any tolls payable by the licensee to the promoter or lessee in respect of the passengers or goods conveyed by the carriage or carriages used by the licensee on the tramway.

Saving of prosecutions under other laws.

34. Nothing in this Regulation shall prevent a person from being prosecuted under any other law for an act or omission which constitutes an offence against this Regulation or the rules made under it, or from being liable under that other law to any other or higher punishment or penalty than that provided by this Regulation or the rules made under it: Provided that a person shall not be punished twice for the same offence.

Settlement of Differences.

Differences between promoters or lessees and authorities.

35. (1) If any difference arises between the promoter or lessee on the one hand and the Government or the local authority, or the road-authority, or a person having the charge of any sewers, drains, telegraph-lines, gas-pipes, water-pipes, or other things in or on land occupied by the tramway, on the other hand, with respect to any interference or control exercised or claimed to be exercised by, or on behalf of, either party by virtue of this or any other

Regulation, or of the order or the rules made under this Regulation, or with respect to the propriety of, or the mode of, the execution of any work, or with respect to any compensation to be made by or to the promoter or lessee, or on the question whether any work is such as ought reasonably to satisfy the Government or the road-authority or both, or with respect to any other subject or thing regulated by, or comprised in, this Regulation or the order or the rules made under this Regulation, and not otherwise expressly provided for therein, the matter in difference shall, except where the parties elect to proceed under section 523 of the Code of Civil Procedure, be settled, on the application of either party, by a referee.

(2) Where the difference is—

(a) between the promoter or lessee on the one hand and the Government, either as such or as the road-authority, on the other, or

(b) between the promoter on the one hand and the local authority on the other, with respect to the sum to be paid by the local authority for an undertaking or part of an undertaking which that authority has required the promoter to sell under section 22,

the referee shall be the District Court within the jurisdiction of which the tramway is situate, or, where the tramway is within the jurisdiction of more than one District Court, the District Court within the jurisdiction of which the greater part of the tramway is situate.

(3) In other cases the referee shall be appointed by the Government.

(4) Except where the referee is the District Court, the powers and procedure of the referee may be prescribed.

(5) In the case of a difference between a promoter on the one hand and a local authority on the other, with respect to the sum to be paid by the local authority for an undertaking or part of an undertaking which that authority has required the promoter to sell under section 22, an appeal shall lie to the Chief Court from the award of the referee as from an original decree of the District Court.

(6) In the case of every other difference the award of the referee shall be final.

Recovery of Tolls.

Recovery of moneys due from promoters and, in certain cases, from lessees.

36. Any of the following moneys, namely, any rent due to a local authority from a lessee, any penalty recoverable from a promoter or lessee under an order, any sum payable by a promoter or lessee under an award of a referee, the cost of the performance under this Regulation by the Government or by a local authority or road-authority of any work required by this Regulation or by an order to be done by a promoter, and the cost incurred by a road-authority in removing a tramway and re-instating a road under this Regulation may, without prejudice to any other remedy that the authority to which the money is due may have by suit or otherwise, be recovered by that authority, on application made in this behalf to the Deputy Commissioner, as if the sum due were an arrear of land revenue due by the promoter or lessee or his surety (if any):

Provided that nothing in this section shall authorise the arrest of the promoter or lessee or his surety in execution of any process issued by the Deputy Commissioner.

Recovery of tolls from licensees.

37. (1) If a licensee fails to pay on demand the tolls due for the use of a tramway, the promoter or lessee to whom the tolls are due may, without prejudice to the remedy which he may have by suit, apply to a Magistrate to recover the amount of the tolls, and the Magistrate may, after giving notice to the licensee if possible and allowing him an opportunity of being heard, proceed to recover the amount by distress and sale of any carriages or other moveable property of the licensee which may be found on the tramway or on premises connected therewith.

(2) When a licensee has failed to pay on demand the tolls due from him, the promoter or lessee to whom the tolls are due may seize any carriage or other moveable property of the licensee on the tramway or on premises connected therewith, and detain the same for forty-eight hours unless the tolls are sooner paid.

(3) When application is made to a Magistrate under sub-section (1), he may make an interim order of distraint pending his final decision.

Recovery of tolls from passengers.

38. Any toll due to a promoter, lessee or licensee from a passenger may be recovered either by suit or, on application to a Magistrate having jurisdiction within any local area in which any part of the tramway is laid, by distress and sale of any moveable property belonging to the passenger within the local limits of the jurisdiction of the Magistrate.

Savings.

Promoter to have right of user only.

39. (*1*) Notwithstanding anything contained in this Regulation, or in an order or any rule made under this Regulation, a promoter shall not acquire any right other than that of user only over a road along or across which he lays a tramway, nor shall anything contained in this Regulation, or in an order or any rule made under this Regulation, exempt the promoter of a tramway, or any other person using the tramway, from the payment of such charges as may lawfully be levied in respect of the use of a road or bridge along or across which the tramway is laid.

(*2*) The Government may, if it thinks fit, fix rates at which a promoter, lessee or licensee may compound for the charges payable in respect of the use of a road or bridge.

Saving of power over roads traversed by tramways.

40. (*1*) Nothing in this Regulation, or in an order or any rule made under this Regulation, shall take away or abridge any power which a road-authority, local authority or other person has by law to break up, widen, alter, divert or improve a road, railroad or tramway along or across which a tramway is laid.

(*2*) The road-authority, local authority or other person executing any work referred to in sub-section (*1*) shall not be liable to pay to a promoter, lessee or licensee any compensation for injury done to a tramway by the execution of the work or for loss of traffic occasioned by the reasonable use of any power lawfully exercised for the execution thereof.

Saving of power of local authority and police to regulate traffic on roads.

41. Nothing in this Regulation, or in an order or any rule made under this Regulation, shall affect the powers of a local authority or of a Magistrate or police-officer to regulate the passage of traffic along or across a road along or across which a tramway is laid; and the authority, Magistrate or officer aforesaid may exercise its or his powers as well on as off the tramway and with respect as well to the traffic of a promoter, lessee or licensee as to the traffic of other persons.

Supplemental Provisions.

Promoters, lessees and licensees to be responsible for all injuries.

42. A promoter, lessee or licensee shall be answerable for all injuries happening through his act or default, or through the act or default of any person in his employment, by reason or in consequence of any of his carriages or works, and shall save harmless all authorities and persons collectively and individually, and their officers and servants, from all damages and costs in respect of injuries so happening.

Want of funds not sufficient reason for default.

43. For the purposes of this Regulation want of funds shall not be deemed to be a sufficient reason for the suspension of the construction, or the discontinuance of the working, of a tramway by a promoter or lessee.

Power to exempt from municipal taxation.

44. When a tramway is constructed under this Regulation within the limits of a municipality, the Government may exempt the animals, plant, rolling-stock, yards, workshops, engine-sheds and depots of the promoter, lessee or licensee, for such period as it thinks fit, from all or any municipal taxes leviable within those limits.

Application by local authorities of local funds to tramways.

45. (*1*) The fund to or with the control or management of which the local authority of a municipality or district is entitled or entrusted shall, notwithstanding anything in any enactment respecting the purposes to which that fund may be applied, be applicable, subject to the control of the Government, to the payment of expenses incidental to the exercise of the powers and functions which may be vested in or exercised by a local authority under this Regulation.

(*2*) The fund shall also be applicable, with the previous sanction of the Government, to a guarantee of the payment of interest on money to be applied, with the concurrence in writing of the local authority, within the limits of the local area under its control, to any of the purposes to which the fund might be applied by the local authority under sub-section (*1*).

Prohibition of construction of tramways except under this Regulation.

46. (*1*) No tramway shall be constructed for public traffic except in pursuance of an order made under this Regulation.

(*2*) A person constructing a tramway in contravention of sub-section (*1*) of this section,

or maintaining or using for public traffic a tramway otherwise than in pursuance of an order made under this Regulation,

shall be liable, on the complaint of the Government or local authority, to double the penalty to which a promoter acting otherwise than in accordance with an order is liable under section 27.

Transfer of control on exclusion of local area from circle of local authority.

47. If at any time a local area comprising a tramway to which this Regulation or any part thereof or any rule thereunder applies ceases to be included in the circle of a local authority, the functions of that authority under this Regulation or the part thereof or the rule thereunder and under the order (if any), shall, in respect of that local area, devolve on the Government or, if the Government so directs, on the local authority of the circle in which the tramway has been included.

Powers of Government exerciseable from time to time.

48. All powers conferred by this Regulation on the Government may be exercised from time to time as occasion requires.

V. P. MADHAVA RAO,
Dewan of Mysore.

REGULATION No. III OF 1906.

(PASSED ON THE 12TH DAY OF JULY 1906.)

A Regulation further to amend the Code of Civil Procedure as in force in Mysore.

Preamble.

Whereas it is expedient further to amend the Code of Civil Procedure, 1882, as in force in Mysore; His Highness the Maharaja is pleased to enact as follows :—

Substitution of new section for section 253 of the Civil Procedure Code.

1. For section 253 of the Code of Civil Procedure, 1882, as introduced by Regulation II of 1884, and amended by Regulations, II of 1887, VII of 1892, VI of 1901 and VI of 1904, the following shall be substituted, namely :—

Enforcement of liability of surety.

"253. Where any person has become liable as surety for the performance of any decree, or for the restitution of any property taken in execution of a decree, or for the payment of any money, or for the fulfilment of any condition imposed on any person under an order of the Court in any suit or in any proceeding consequent thereon, or of any part thereof, the decree or order may be executed against him, to the extent to which he has rendered himself liable, in the manner herein provided for the execution of decrees :

Proviso.

Provided that such notice in writing as the Court may in each case think sufficient has been given to the surety."

Addition of new section after Section 310.

2. The following section shall be inserted after section 310, namely :—

Application to set aside sale on deposit of judgment debt.

"310 A (1). Where immovable property has been sold under this Chapter in execution of a decree of any kind, including a decree in a suit for sale for the enforcement of a mortgage or charge, any person, either owning such property or holding an interest therein by virtue of a title acquired–

(a) where the property has been attached in execution of the decree, before such attachment, or

(b) where the property is sold in pursuance of a decree declaring its liability to sale in satisfaction of a mortgage or charge, before such decree,

may, at any time within thirty days from the date of the sale, apply to have the sale set aside on his depositing in Court–

(i) for payment to the purchaser, a sum equal to five per centum of the purchase money, and,

(ii) for payment to the decree-holder, a sum equal to the purchase money, together with the costs of the attachment and sale ;

Provided that, if a person applies under section 311 to set aside the sale of his immovable property, he shall not, unless he withdraws his application, be entitled to make or prosecute an application under this section.

(2) Where immovable property has been sold under this Chapter by separate lots in execution of a decree, an application with regard to one or more of such lots may be made under this section.

(3) Any person making an application under this section shall be bound to implead the purchaser and the decree-holder as parties thereto ; and, where the purchaser and the decree-holder are not so impleaded, the application shall be dismissed.

(4) Where any sale is set aside by an order made under this section, the property sold shall not be liable to be again attached in execution of the same decree unless such order is set aside in appeal or otherwise."

Amendment of section 315 of the Code.

3. In section 315 of the said Code, the figures and letter "310 A" shall be inserted after the word "section" and before the figures "312."

Addition of new section after section 582 of the Code.

4. After section 582 of the said Code, the following section shall be added, namely :—

Validation of certain memoranda of appeals or applications for review of judgment.

"582 A. If a memorandum of appeal or application for a review of judgment has been presented within the proper period of limitation, but is written upon paper insufficiently stamped and the insufficiency of the stamp was caused by a mistake on the part of the appellant or applicant as to the amount of the requisite stamp, the memorandum of appeal or application shall have the same effect and be as valid as if it had been properly stamped : Provided that such appeal or application shall be rejected unless the appellant or applicant supplies the requisite stamp within a reasonable time after the discovery of the mistake, to be fixed by the Court."

V. P. MADHAVA RAO,
Dewan of Mysore.

INDEX

TO THE

MYSORE GAZETTE.

PART III.

FROM 1ST JULY TO 31ST DECEMBER 1905.

A

Arms Regln., VI of 1890.—Exempting all members of Dist. Boards, so long as they continue to be such, from the operation of all the prohibitions and directions contained in Sections 8, 10 and 11 of the said, Gaz. dated 14th and 21st September 1905.

C

Code of Criminal Procedure.—Issuing rules under Sub-Section (3) of Section 565 of the, relating to the notifying the place of residence of released convicts. Gaz. dated 9th, 16th and 23rd November 1905.

R

Regulation No. III of 1905 (A Regulation to provide for the constitution and control of Co-Operative Societies in Mysore) Gaz. dated 6th, 13th and 20th July 1905.

——No. IV of 1905 (A Regulation to amend the Mysore Military Regulation, 1899) Gaz. dated 31st August; 7th and 14th September 1905.

Regulation No. V of 1905 (A Regulation to amend the Mysore Merchandise Marks Regulation, I of 1892). Gaz. dated 14th September 1905.

——Draft Regulation to remove certain disabilities arising from change of religion or deprivation of caste. Gaz. dated 19th September 1905.

——No. IV of 1888 (A Regulation further to amend the Mysore Land Revenue Code). Gaz. dated 30th November; 7th and 14th December 1905.

Rules—Publication of Draft, proposed to be made under the Mysore Co-Operative Societies Regulation, III of 1905. Gaz. dated 27th July 1905.

——Publication of passed, Gaz. dated 5th, 19th and 26th October 1905.

S

Stamp Regulation of 1900.—Remission of stamp duty on fresh bonds to be executed in favour of Government by the members of the late Agricultural Banks at Saklespur and Chikmagalur under the, Gaz. dated 23rd November 1905.

47 A

The Mysore Gazette.

Vol. 41.] PUBLISHED BY AUTHORITY. [No. 31.

BANGALORE, THURSDAY, AUGUST 2, 1906.

PART III.

Legislative Measures and Rules thereunder.

THE MYSORE TRAMWAYS REGULATION, 1906.

CONTENTS.

Preliminary.

SECTIONS.

1. Short title and commencement.
2. Local extent.
3. Definitions.

Orders authorising the Construction of Tramway

4. Application for and consent necessary to making of order.
5. Consent of local or road-authority not necessary in certain cases.
6. Procedure for making order.
7. Contents of order.
8. Further order.
9. Power to authorise joint work by local authorities.
10. Cessation of powers given by an order.

Construction and Maintenance of Tramways.

11. Mode of formation of tramway.
12. Inspection of tramway before opening.
13. Agreement between road-authority and promoter as to repair of roadway

Traffic on Tramways.

14. Rights of promoters and the public over tramways.
15. Tolls leviable by promoter or lessee.
16. Carriage of dangerous or offensive goods.

Licenses to use Tramways.

17. Grant to third parties of licenses to use tramway in certain events.
18. Licensee to give to promoter or lessee an account of traffic.

SECTIONS.

Discontinuance of Tramways.

19. Cessation of powers of promoter and lessee on discontinuance of tramway.
20. Powers of road-authority on cessation of powers of promoter.

Insolvency of Promoter.

21. Proceedings in case of insolvency of promoter.

Purchase of Tramways.

22. Future purchase of undertaking by local authority.

Working of Tramways owned by Local Authorities.

23. Lease of, or working of, tramway by local authority.

Rules.

24. Power to make rules.
25. Power to impose penalty by rule.
26. Procedure for making, and publication of, rules.

Offences.

27. Penalty for failure of promoter, lessee or licensee to comply with Regulation or order.
28. Penalty for obstructing promoter in exercise of his powers.
29. Penalty for interfering with tramway.
30. Penalty for using tramway with carriage having flange-wheels.
31. Penalty for evading payment of proper toll.
32. Penalty for taking or sending dangerous or offensive goods without giving notice
33. Penalty for licensee not giving to promoter or lessee an account of traffic or giving false account.
34. Saving of prosecutions under other laws.

Settlement of differences.

35. Differences between promoters or lessees and authorities.

Recovery of Tolls.

36. Recovery of moneys due from promoters and, in certain cases, from lessees.
37. Recovery of tolls from licensees.
38. Recovery of tolls from passengers.

Savings.

39. Promoter to have right of user only.
40. Saving of power over roads traversed by tramways.
41. Saving of power of local authority and police to regulate traffic on roads.

Supplemental Provisions.

42. Promoters, lessees and licensees to be responsible for all injuries.
43. Want of funds not a sufficient reason for default.
44. Power to exempt from municipal taxation.
45. Application by local authorities of local funds to tramways.
46. Prohibition of construction of tramways except under this Regulation.
47. Transfer of control on exclusion of local area from circle of local authority.
48. Powers of Government exerciseable from time to time.

REGULATION No. II OF 1906.

(PASSED ON THE 7TH DAY OF JULY 1906.)

A Regulation to facilitate the construction and to regulate the working of Tramways in Mysore.

WHEREAS it is expedient to facilitate the construction and to regulate the working of tramways in Mysore ; His Highness the Maharaja is pleased to enact as follows :—

Preliminary.

Short title and commencement.

1. (*1*) This Regulation may be called the Mysore Tramways Regulation, 1906 ; and

(*2*) It shall come into force at once.

Local extent.

2. It extends to the whole of Mysore.

Definitions.

3. In this Regulation, unless there is something repugnant in the subject or context,—

(*1*) "local authority" means a municipal committee, district board, or other authority legally entitled to, or entrusted by the Government with, the control or management of a municipal or local fund :

(*2*) "road" means the way of a road, street, thoroughfare, passage or place along or across which a tramway authorised under this Regulation is, or is intended to be, laid, and includes the surface-soil and sub-soil of a road, and the footway, bermes, drains and ditches of a road, and any bridge, culvert or causeway forming part of a road :

(*3*) "road-authority," in relation to a road, means—

(*a*) if a local authority maintains and repairs the road, then that authority ;

(*b*) if a local authority does not maintain and repair the road, and the road is neither vested in nor maintained and repaired by the Government, then the person in whom the road is vested ; and

(*c*) if a local authority does not maintain and repair the road, and the road is vested in or maintained and repaired by the Government, then the Government :

(*4*) "circle," in relation to a local authority or road-authority, means the area within the control of that authority :

(*5*) "tramway" means a tramway, or any part of a tramway, or any siding, turnout, connection, line or track belonging to a tramway :

(*6*) "order" means an order authorising the construction of a tramway under this Regulation, and includes a further order substituted for, or amending, extending or varying, that order :

(*7*) "promoter" means a local authority or person in whose favour an order has been made, and includes a local authority or person on whom the rights and liabilities conferred and imposed on the promoter by this Regulation and by the order and any rules made under this Regulation as to the construction, maintenance and use of the tramway, have devolved :

(*8*) "undertaking" includes all moveable and immoveable property of the promoter suitable to and used by him for the purposes of the tramway :

(*9*) "carriage," in the case of a tramway on which steam-power or any other mechanical power is used, includes an engine worked on the tramway for the purpose of producing that power :

(*10*) "toll" includes any charge leviable in respect of the use of a tramway :

(*11*) "lessee" means a person to whom a lease has been granted of right of user of a tramway and of demanding and taking the authorised tolls :

(*12*) "District Magistrate" includes an officer empowered by the Government by name or by virtue of his office to discharge within any local area all or any of the functions of a District Magistrate under this Regulation :

(*13*) "District Court" means a principal Civil Court of original jurisdiction :

(*14*) "Deputy Commissioner" means the chief officer in charge of the revenue-administration of a district, and includes an officer empowered by the Government by name or by virtue of his office to discharge within any local area the functions of a Deputy Commissioner under this Regulation : and

(15) "prescribed" means prescribed by rules made by the Government under this Regulation.

Orders authorising the Construction of Tramways.

Application for and consent necessary to making of order.

4. (1) The Government may make an order authorising the construction of a tramway in a circle on application made—

(a) by the local authority of the circle with the consent of the road-authority of any road or part of a road which is to be traversed by the tramway and of which the local authority is not itself the road-authority; or

(b) by any person with the consent of the local authority of the circle, and of the road-authority of any road or part of a road which is to be traversed by the tramway and of which the local authority is not the road-authority:

(2) A local authority shall not make an application for an order, or be deemed to consent to an application being made by any person for an order, unless the making of the application or the giving of the consent has been approved by the local authority in manner prescribed.

Consent of local or road-authority not necessary in certain cases.

5. When it is proposed to lay a tramway in two or more circles, and a local authority or road-authority having control in either or any of the circles does not consent thereto, or attaches conditions to its consent, the Government may, nevertheless, make an order authorising the construction of the tramway in the circle, or by the order impose on the promoter any conditions which it deems fit, if, after considering the reasons of the authority for withholding its consent or attaching the conditions thereto, it is satisfied that the construction of the tramway in the circle is expedient, or, as the case may be, that the conditions attached by the authority to its consent ought not to be imposed.

Procedure for making order.

6. (1) The Government on receiving an application shall consider it, and, if satisfied as to the propriety of proceeding thereon, publish in the official Gazette, and in such other manner as it deems sufficient for giving information to persons interested, a draft of a proposed order authorising the construction of the tramway.

(2) A notice shall be published with the draft stating that any objection or suggestion which any person may desire to make with respect to the proposed order will, if submitted to the Government on or before a date to be specified in the notice, be received and considered.

(3) If, after considering any objections or suggestions which may have been made with respect to the draft on or before the date so specified, the Government is of opinion that the application should be granted, with or without addition or modification, or subject or not to any restriction or condition, it may make an order accordingly.

(4) Every order authorising the construction of a tramway shall be published in the official Gazette in English, and in Kannada; and that publication shall be conclusive proof that the order has been made as required by this section.

Contents of order.

7. (1) An order made under section 6 shall empower the promoter therein specified to construct and maintain the tramway therein described in the manner therein provided, and shall specify the time within which the tramway shall be commenced and the time within which it shall be completed and opened for public traffic.

(2) The order may also provide, in manner consistent with this Regulation, for all or any of the following among other matters, that is to say:—

(a) a period before the expiration of which the tramway shall not be commenced, and the conditions subject to which the local authority, when it is not itself the promoter, may, within that period, elect to be substituted in the place of the promoter in respect of the undertaking or of so much thereof as is within its circle; and the limits of time within which, and the terms upon which, the local authority may, after the tramway has been constructed, require the promoter to sell to it the undertaking or so much thereof as is within its circle;

(b) the acquisition by the promoter of land for the purposes of the tramway, and the disposal by him of land which has been acquired but is no longer required for those purposes;

(c) the conditions subject to which roads may be opened and broken up for the purposes of the construction or maintenance of the tramway or any part thereof, and the method of, and materials to be used in, the re-instating of the roads, and the approval of the method and materials by the Government or the road-authority before the commencement of the work;

(*d*) the conditions on which the tramway may be constructed over a bridge or across a railway or tramway when the carriageway over the bridge is to form part of the tramway or when the tramway is to cross a railway or another tramway on the level;

(*e*) the space which shall ordinarily intervene between the outside of the carriageway on either side of a road whereon the tramway is to be constructed and the nearest rail of the tramway, and the conditions on which a smaller space may be permitted;

(*f*) the gauge of the tramway; the rails to be used, and the mode in which and the level at which they shall be laid and maintained; and the adoption and application by the promoter of such improvements in the rails, and in their situation, and in the sub-structure upon which they rest, as the Government may from time to time require;

(*g*) the portion of the road or roads traversed by the tramway to be kept in repair by the promoter; the maintenance by the promoter to the satisfaction of the Government or the road-authority, or both, of that portion of the road or roads; and the liability of the promoter, on the requisition of the Government, from time to time to adopt and apply such improvements in the tramway as the Government may consider necessary or desirable for the safety or convenience of the public, and to alter the position or level of the tramway to suit future alterations in the road or roads;

(*h*) the application of material excavated by the promoter in the construction or maintenance of the tramway;

(*i*) the provision of such crossings, passing-places, sidings, junctions and other works, in addition to those specified in or authorised by the order, as may from time to time be necessary or convenient to the efficient working of the tramway;

(*j*) the powers which may from time to time be exercised by the Government, the local authority, the road-authority or any person in respect of sewers, drains, telegraph-lines, gas-pipes, water-pipes or other things in or on land occupied by the tramway; the notice (if any) to be given of the intended exercise of those powers; the manner in which the powers shall be exercised; and the extent to which the tramway and the traffic thereon may be interfered with in the exercise thereof;

(*k*) the conditions subject to which the promoter may from time to time interfere with, or alter or require the alteration of the position of, drains (not being sewers or main drains), telegraph-lines, gas-pipes, water-pipes or other things as aforesaid;

(*l*) the provision of a temporary tramway in place of a part of a tramway which has been removed, or of which the use has been discontinued, by reason of the execution of any work affecting a road along which the part of the tramway was laid, or by reason of the use of the road being interrupted by floods or other cause;

(*m*) the motive power to be used on the tramway, and the conditions on which steam-power or any other mechanical power may be used;

(*n*) the nature, dimensions, fittings, appliances and apparatus of the carriages to be used on the tramway, and the inspection and examination thereof by officers of the Government or the local authority, and the liability of the promoter or lessee, on the requisition of the Government, from time to time, to adopt and apply such improvements in the carriages, and in the fittings, appliances and apparatus, as the Government may consider necessary or desirable for the safety or convenience of the public:

(*o*) the traffic which may be carried on the tramway, the traffic which the promoter or lessee shall be bound to carry, and the traffic which he may refuse to carry; the tolls to be leviable by the promoter or lessee, and the periodical revision thereof by the Government; and the regulation of the traffic and of the levy of the tolls;

(*p*) the use of the tramway free of toll by the local authority, with its own carriages, for specified purposes, during specified hours, with power to the local authority to make such sidings, and other works as may be necessary for communication between its premises and the tramway;

(*q*) the conditions subject to which the promoter may transfer the undertaking, or any part thereof, by sale, mortgage, lease, exchange or otherwise; and the conditions subject to which the local authority may be the transferee;

(*r*) the performance by the Government or by the local authority or road-authority of any work required by the Regulation or the order to be done by the promoter; and

(s) the penalty to be incurred by the promoter or lessee for failure to observe any condition or direction contained in the order, and the application of the penalty when recovered.

(3) The Government may, in providing in the order for the acquisition of land for the purposes of a tramway of which the promoter is not a company, direct that land may be acquired for the promoter under the provisions of the Mysore Land Acquisition Regulation, VII of 1894, in the same manner and on the same conditions as it might be acquired for the purposes of the tramway if a company were the promoter.

(4) The order shall imply the condition—

(a) in the case of a tramway of which a local authority is the promoter, that a lease thereof shall be granted only in manner by this Regulation provided ; and

(b) in the case of a tramway of which a local authority is not the promoter, that a lease thereof shall be only of the right of user and of demanding and taking the authorised tolls, and shall not confer or impose on the lessee any of the powers or duties of the promoter in respect of the construction or maintenance of the tramway.

Further order.

8. *(1)* The Government may, on the application of the promoter, revoke, amend, extend or vary the order by a further order.

(2) An application for a further order shall be made in the same manner and subject to the same conditions as an application for an order.

(3) The Government may, in its discretion, either grant or reject the application.

(4) If it grants the application, it shall make the further order in the same manner as an order, except that no addition to, or modification of, the rights, powers and authorities asked for in the application, or restriction or condition with respect thereto, shall be made or imposed by the further order without the consent in writing of the promoter.

Power to authorise joint work by local authorities.

9. *(1)* Subject to, and in accordance with, the provisions of this Regulation, the Government may, on a joint application, or on two or more separate applications, make an order empowering two or more local authorities, respectively, jointly to construct the whole, or separately to construct parts, of a tramway, and jointly or separately to own the whole or parts thereof.

(2) All the provisions of this Regulation which relate to the construction of tramways shall extend and apply to the construction of the whole and the separate parts of the tramway, and the form of the order may be adapted to the circumstances of the case.

Cessation of powers given by an order.

10. *(1)* If a promoter authorised by an order to construct a tramway—

(a) does not within the time specified in the order substantially commence the construction of the tramway, or

(b) having commenced the construction, suspends it without a reason sufficient in the opinion of the Government to warrant the suspension, or

(c) does not within the time specified in the order complete the tramway and open it for public traffic,

the following consequences shall ensue :—

(i) the powers given by the order to the promoter for constructing the tramway and otherwise in relation thereto, shall, unless the Government, by special direction in writing, prolongs the time or condones the suspension, cease to be exercised except as to so much of the tramway as is then completed ;

(ii) as to so much of the tramway as is then completed, the Government may either permit, or refuse to permit, the powers given by the order to continue ;

(iii) if the Government refuses to permit the powers to continue, then so much of the tramway as is then completed may be dealt with, under the provisions of this Regulation relating to the discontinuance of tramways, as a tramway of the working whereof the discontinuance has been proved to the satisfaction of the Government.

(2) A notification published by the Government in the official Gazette to the effect that on a date specified in the notification the construction of a tramway had not been substantially commenced or a tramway had not been completed and opened for public traffic, or that the construction of a tramway had been suspended without sufficient reason, shall, for the purposes of this section, be conclusive proof of the matter stated therein.

Construction and Maintenance of Tramways.

Mode of formation of tramway.

11. A tramway shall be constructed and maintained in the manner provided by the order.

Inspection of tramway before opening.

12. A tramway, or portion or extension of, or addition to, a tramway, shall not be opened for public traffic until an engineer appointed in this behalf by the Government has inspected it and certified it to be fit for such traffic.

Agreement between road-authority and promoter as to repair of roadway.

13. Subject to the provisions of any order for the time being in force with respect to the matters mentioned in section 7, sub-section (*2*), clause (*g*), the road-authority and the promoter may from time to time enter into agreements as to the keeping in repair of the whole or a part of a road traversed by a tramway, and as to the proportion to be paid by either of them of the expense of keeping the road or part in repair.

Traffic on Tramways.

Rights of promoters and the public over tramways.

14. (*1*) The promoter of a tramway shall, subject to the provisions of sub-section (*2*) and to the other provisions of this Regulation and of the order, have the exclusive use of the tramway for carriages with flange-wheels or other wheels suitable to run on the rail described in the order as the rail to be used on the tramway :

Provided that nothing in this Regulation or in the order or any rule made under this Regulation shall affect the right of any person authorised to use a tramway or railway to pass across a tramway constructed under this Regulation with carriages having wheels suitable to run on the rail thereof.

(*2*) The public shall have a right to pass along or across any part of a road along or across which a tramway is constructed, whether on or off the tramway, with carriages not having flange-wheels or other wheels suitable to run on the rail of the tramway : Provided—

(*a*) that this sub-section shall not apply where the tramway is constructed on land the right to the exclusive possession of which has been acquired by the promoter; and

(*b*) that the Government may by an order authorise the construction of a tramway on any part of a road with rails raised above the surface of the road, if it is satisfied that the convenience of the public will not be injuriously affected thereby.

Tolls leviable by promoter or lessee.

15. (*1*) The promoter or lessee may demand and take, in respect of the tramway, tolls not exceeding the limits specified in or determinable under the order, or, if the order contains no provision in this behalf, then such sums as may from time to time be fixed by the promoter or lessee with the previous sanction of the Government.

(*2*) A list of all the tolls authorised to be levied shall be exhibited, in such languages as the District Magistrate may direct, in a conspicuous place inside and outside each of the carriages used upon the tramway.

Carriage of dangerous or offensive goods.

16. (*1*) A person shall not be entitled to carry or to require to be carried, on a tramway constructed under this Regulation, any goods of a dangerous or offensive nature.

(*2*) A person taking such goods with him on the tramway shall, before entering the carriage, give notice of their nature to the servant of the promoter or lessee in charge of the carriage.

(*3*) A person sending such goods by the tramway shall distinctly mark their nature on the outside of the package containing them, or otherwise give notice thereof in writing to the servant of the promoter or lessee with whom he leaves them for the purpose of their being sent by the tramway.

(*4*) Any servant of the promoter or lessee may refuse to carry upon the tramway a parcel which he suspects to contain goods of a dangerous or offensive nature, and, if any such parcel has been received for the purpose of being carried upon the tramway, may stop the transit thereof until he is satisfied as to the nature of its contents.

(*5*) Where a servant of the promoter or lessee refuses under sub-section (*4*) to carry a parcel which has been received for the purpose of being carried upon the tramway, he shall, as soon as may be, give notice of his refusal to the consignor or consignee if he refuses at a time when neither of them is present.

Licenses to use tramways.

Grants to third parties of licenses to use tramway in certain events.

17. If, at any time after a tramway or part of a tramway has been for three years opened for public traffic in a circle, the local authority of the circle represents in writing to the Government that the public is deprived of the full benefit of the tramway or of the part thereof, the Government may, if after considering any statement which the promoter or lessee or both may desire to make, and after such further enquiry as it deems necessary, it is satisfied as to the truth of the representation, grant a license to any person to use the tramway conformably to this Regulation and to the order and the rules made under this Regulation, subject to the following provisions, namely :—

(*a*) the license shall be for a period not less than one year or more than three years from the date of the license, but the Government may in its discretion renew it;

(*b*) the license shall be to use the whole of the tramway for the time being opened for public traffic, or such part or parts of the tramway as the Government, having regard to the cause for granting the license, thinks fit.

(*c*) the license shall specify the number of carriages which the licensee shall run upon the tramway, the mode in which, and times at which, the carriages shall be run, the tolls to be paid to the promoter or lessee by the licensee for the use of the tramway, and the tolls, being those for the time being leviable by the promoter or lessee, which the licensee may demand and take for the use of his carriages;

(*d*) the licensee and his officers and servants shall permit one person, duly authorised for that purpose by the promoter or lessee, to travel free of toll in or upon each carriage of the licensee run upon the tramway for the whole or any part of a journey;

(*e*) any provision of this Regulation or of the order or rules made under this Regulation, relating to the functions of a servant of a promoter or lessee shall be construed, so far as may be, as referring to a servant of the licensee; and

(*f*) the Government may revoke, alter or modify the license for any cause sufficient in its opinion to warrant the revocation, alteration or modification thereof.

Licensee to give to promoter or lessee an account of traffic.

18. A licensee shall, on demand, give to an officer or servant authorised in that behalf by the promoter or lessee an exact account in writing, signed by the licensee, of the number of passengers, or number or quantity of goods, conveyed by any and every carriage used by him on the tramway.

Discontinuance of Tramways.

Cessation of powers of promoter and lessee, on discontinuance of tramway.

19. If it is proved to the satisfaction of the Government, at any time after the opening of a tramway for public traffic, that the working of the tramway, or any part thereof, has been practically discontinued, for the space of three months, without a reason sufficient, in the opinion of the Government, to warrant the discontinuance, the Government, if it thinks fit, may, by notification in the official Gazette, declare that the powers of the promoter and of the lessee, if any, in respect of the tramway or the part thereof of which the working has been so discontinued, shall, from the date of the notification, be at an end; and thereupon the said powers shall cease and determine, except in so far as they may be purchased by a local authority in manner by this Regulation provided.

Powers of road-authority on cessation of powers of promoter.

20. (*1*) Where a notification has been published under Section 19, the road-authority may, at any time after the expiration of two months from the date of the notification, remove the tramway or part of the tramway of which the working has been so discontinued, and use the materials thereof in re-instating the road.

(*2*) The promoter shall pay to the road-authority the cost incurred by that authority in removing the tramway or the part thereof and in re-instating the road.

(*3*) The cost shall be certified by an officer of the road-authority, and his certificate, countersigned by the District Magistrate, shall be conclusive proof as to the cost incurred.

(*4*) If the promoter does not pay the amount so certified within one month after the delivery to him of the certificate or of a copy thereof, the road-authority may, without any previous notice to the promoter and without prejudice to any other remedy which it may have for the recovery of the amount, sell and dispose of such materials of the tramway or part thereof

removed as it has not used in re-instating the road, either by public auction or by private sale, and for such sum or sums, and to such person or persons, as it thinks fit, and may, out of the proceeds of the sale, pay and reimburse itself the amount of the cost aforesaid and of the expenses of the sale, and shall pay over the residue (if any) of the proceeds of the sale to the promoter.

Insolvency of Promoter.

Proceedings in case of insolvency of promoter.

21. (*1*) If, at any time after the opening of a tramway in a circle for public traffic, it appears to the road-authority or local authority of the circle that the promoter of the tramway is insolvent, so that he is unable to maintain the tramway, or to work it with advantage to the public, and either of those authorities makes a representation to that effect to the Government, the Government may, if after considering any statement which the promoter may desire to make, and after such further enquiry as it deems necessary, it is satisfied as to the truth of the representation, declare, by notification in the official Gazette, that the powers of the promoter shall, at the expiration of six months from the publication of the notification, be at an end; and the powers of the promoter shall cease and determine at the expiration of that period, except in so far as they may be purchased by a local authority in manner by this Regulation provided.

(*2*) Where a notification has been published under sub-section (*1*), the road-authority may, at any time after the expiration of six months from the date thereof, remove the tramway in the same manner, and subject to the same provisions as to the payment of the cost of the removal and to the same remedy for recovery of the cost, in every respect as in cases of removal under section 20.

Purchase of Tramways.

Future purchase of undertaking by local authority.

22. (*1*) Where the promoter of a tramway in a circle is not the local authority, the local authority, with the previous sanction of the Government, may—

(*a*) within such limits of time as may be specified in this behalf in the order, or

(*b*) if a time was not specified in the order, then within six months after the expiration of a period of twenty-one years from the date of the order, and within six months after the expiration of every subsequent period of seven years, or

(*c*) within two months after the publication of a notification under section 19 or within six months after the publication of a notification under section 21,

by notice in writing, require the promoter to sell to the local authority his undertaking or the part thereof which is within the circle of the local authority; and thereupon the promoter shall sell the same upon the terms specified in the order, or if the terms were not specified in the order, then upon the terms of paying the then value of the undertaking or of the part thereof, exclusive of any allowance for past or future profits of the undertaking or any compensation for compulsory sale or other consideration whatsoever.

(*2*) A requisition shall not be made under sub-section (*1*) unless the making thereof has been approved by the local authority in manner prescribed.

(*3*) When a sale has been made under this section, all the rights, powers and authorities of the promoter in respect of the undertaking or part thereof sold or, where a notification has been published under section 19 or section 21, all the rights, powers and authorities of the promoter previous to the publication of the notification in respect of the undertaking or part thereof sold, shall be transferred to the authority to whom the undertaking or part has been sold, and shall vest in, and may be exercised by, that authority in the same manner as if the tramway had been constructed by it under an order made under this Regulation.

(*4*) Subject to, and in accordance with, the preceding provisions of this section, two or more local authorities may jointly purchase an undertaking or so much thereof as is within their circles.

Working of Tramways owned by Local Authorities.

Lease of, or working of, tramway by local authority.

23. (*1*) When a local authority has under the authority of an order completed a tramway, or has under the provisions of this Regulation or of an order acquired possession of a tramway, it may, by a lease to be approved by the Government, let to any person the right of user of the tramway and of demanding and taking the authorised tolls.

(2) On the determination of a lease the local authority may from time to time let the right for such further term and on such conditions as the Government may approve.

(3) Every lease made under this section shall imply a condition of re-entry if at any time after the making thereof it is proved to the satisfaction of the Government that the lessee has practically discontinued the working of the tramway leased, or of any part thereof, for the space of one month without a reason sufficient, in the opinion of the Government, to warrant the discontinuance.

(4) Notice of the intention of the local authority to make a lease shall be given in manner prescribed.

(4) If the local authority cannot by means of a lease obtain what it deems to be a fair rent for the tramway, it may itself, with the previous sanction of the Government and for such term as the Government directs, place and run carriages upon the tramway, and demand and take the authorised tolls in respect of the use of the carriages.

Rules.

Power to make rules.

24. (1) In addition to any other power to make rules expressly or by implication conferred by this Regulation, the Government may make rules consistent with this Regulation—

(a) as to the form in which an application for an order shall be made;

(b) as to the costs to be paid by an applicant in respect of an order and the time when, and the place where, those costs shall be paid;

(c) as to the payment of money or lodgment of securities, by way of deposit, by the applicant for an order before the order is published under section 6, sub-section (4), or a further order is made under section 8; the investment of money so paid; the disposal of interest or dividends from time to time accruing due on money or securities so paid, lodged or invested; the application of the money or securities or the produce thereof to the discharge of any liability incurred by the promoter; and the forfeiture, repayment or return of the money or securities;

(d) as to the plans and sections of any works to be deposited by applicants for orders or by promoters;

(e) for regulating the use of steam-power or any other mechanical power on a tramway;

(f) as to any matter specified in section 7, sub-section (2), clauses (c), (d), (e), (j) and (k), as a matter which may be provided for in an order, when that matter has not been so provided for, or has not, in the opinion of the Government, been effectually so provided for;

(g) as to the periodical submission, by promoters, lessees and licensees, of accounts of traffic and receipts to the Government or as the Government directs, and as to the forms in which those accounts are to be submitted;

(h) as to the accidents of which report is to be made to the Government or as the Government directs;

(i) as to any matter respecting which rules may be made under this section by a local authority or a promoter or lessee; and,

(j) generally, as to any other matter or thing in respect of which it may seem to the Government to be expedient to make rules for carrying out the purposes of this Regulation.

(2) A local authority may, from time to time, with the previous sanction of the Government, make rules consistent with this Regulation and with the order and any rules made by the Government under this Regulation for regulating—

(a) the rate of speed to be observed in travelling upon a tramway within the circle of the local authority;

(b) the use of animal power on the tramway;

(c) the distances at which carriages using the tramway are to be allowed to follow one after the other;

(d) the stopping of carriages using the tramway and the notice to be given to the public of their approach;

(e) the manner in which carriages using the tramway after sunset and before sunrise are to be lighted;

(f) the traffic on roads along or across which the tramway is laid;

(g) the number of passengers which may be carried in any carriage;

(*h*) the licensing and control of drivers, conductors and other persons having charge of the carriages of the promoter or lessee or a licensee; and,

(*i*) generally, the mode of use of the tramway.

(*3*) The promoter or lessee of a tramway may, from time to time, with the previous sanction of the Government, make rules consistent with this Regulation and with the order and any rules made under this Regulation—

(*a*) for preventing the commission of any nuisance in or upon any carriage, or in or against any premises, belonging to him; and

(*b*) for regulating the travelling in any carriage belonging to him.

(*4*) The Government may cancel any rule made by a local authority or by a promoter or lessee under this section.

Power to impose penalty by rule.

25. The authority making any rule under section 24 may direct that a breach of it shall be punishable with fine which may extend—

(*a*) if the authority making the rule is the Government, to two hundred rupees, and

(*b*) if that authority is a local authority or a promoter or lessee, to twenty rupees;

and when the breach is a continuing breach, with a further fine which may extend—

(*c*) if the authority making the rule is the Government, to fifty rupees, and,

(*d*) if that authority is a local authority or a promoter or lessee, to five rupees,

for every day after the first during which the breach continues.

Procedure for making, and publication of, rules.

26. (*1*) Every authority having power to make rules under any section of this Regulation shall, before making the rules, publish a draft of the proposed rules for the information of persons likely to be affected thereby.

(*2*) The publication shall be made, in the case of rules made by the Government, in such manner as may in its opinion be sufficient for giving information to persons interested, and, in the case of rules made by a local authority or by a promoter or lessee, in manner prescribed.

(*3*) There shall be published with the draft a notice specifying a date, not earlier than the expiration of one month after the date of publication, at or after which the draft will be taken into consideration.

(*4*) The authority shall receive and consider any objection or suggestion which may be made by any person with respect to the draft before the date so specified.

(*5*) The publication in the official Gazette of a rule purporting to be made under this Regulation shall be conclusive proof that it has been duly made.

Offences.

Penalty for failure of promoter, lessee or licensee to comply with Regulation or order.

27. If a promoter—

(*a*) constructs or maintains a tramway otherwise than in accordance with the order, or

(*b*) opens the tramway for traffic, or permits it to be so opened, before it has been inspected and certified in manner required by section 12, or

(*c*) fails to observe any requirement or condition of the order for neglect or breach whereof no penalty has been expressly provided in the order,

or if a promoter, lessee or licensee runs a carriage on a tramway otherwise than in accordance with the order,

he shall (without prejudice to the enforcement of specific performance of the requirements of this Regulation or of the order, or to any other remedy which may be obtained against him in a Court of Civil Judicature), on complaint made by the Government or by the local authority or road-authority or by the District Magistrate or, with the previous sanction of the District Magistrate, by any person injuriously affected by the act or omission, be punished with fine which may extend to two hundred rupees, and in the case of a continuing offence to a further fine which may extend to fifty rupees for every day after the first during which the offence continues to be committed.

Penalty for obstructing promoter in exercise of his powers.

28. If any person without lawful excuse, the burden of proving which shall lie upon him, wilfully obstructs any person acting under the authority of the promoter in the lawful exercise of his powers in constructing or maintaining a tramway, or injures or destroys any mark

made for the purpose of setting out the line of the tramway, he shall be punished with fine which may extend to fifty rupees.

Penalty for interfering with tramway.

29. If any person without lawful excuse, the burden of proving which shall lie upon him, wilfully does any of the following things, namely :—

(a) interferes with, removes or alters any part of a tramway constructed under this Regulation, or of the works connected therewith, or

(b) places or throws upon or across any such tramway any wood, stone, refuse or other thing, or

(c) does anything in such a manner as to obstruct any carriage using any such tramway, or

(d) abets within the meaning of the Indian Penal Code the doing of, or attempts to do, anything mentioned in clause (a), clause (b), or clause (c),

he shall (without prejudice to any other remedy which may be obtained against him in a Court of Civil Judicature) be punished with fine which may extend to one hundred rupees.

Penalty for using tramway with carriage having flange-wheels.

30. If any person, except under a lease from, or by agreement with, the promoter, or under license from the Government granted under this Regulation uses on a tramway, otherwise than as permitted by section 14, a carriage having flange-wheels or other wheels suitable to run on the rail of the tramway, he shall be punished with fine which may extend to two hundred rupees.

Penalty for evading payment of proper toll.

31. (1) If any person travelling or having travelled in a carriage of the promoter or lessee or of a licensee evades or attempts to evade payment of toll, or if any person having paid toll for a certain distance wilfully proceeds in any such carriage beyond that distance and does not pay the additional toll for the additional distance or attempts to evade payment thereof, or if any person wilfully refuses or neglects on arriving at the point to which he has paid toll to quit the carriage, he shall be punished with fine which may extend to ten rupees.

(2) When a person commits an offence under this section and refuses on demand of a servant of the promoter, lessee or licensee to give his name and residence, or gives a name or residence which the servant has reason to believe to be false, he may be arrested and taken to the nearest police-station by the servant or any person whom the servant may call to his aid.

(3) When the person is taken to the police-station he shall with the least possible delay be forwarded to the nearest Magistrate, unless his true name and residence are ascertained, in which case he shall be released on his executing a bond for his appearance before a Magistrate if so required.

Penalty for taking or sending dangerous or offensive goods without giving notice.

32. If any person takes or sends by a tramway any goods of a dangerous or offensive nature without giving the notice required by section 16, he shall be punished with fine which may extend to fifty rupees.

Penalty for licensee not giving to promoter or lessee an account of traffic or giving false account.

33. (1) If a licensee fails on demand to give the account mentioned in section 18, or, with intent to evade the payment of tolls, gives a false account when he is called upon to give an account under that section, he shall be punished with fine which may extend to fifty rupees.

(2) The fine shall be in addition to any tolls payable by the licensee to the promoter or lessee in respect of the passengers or goods conveyed by the carriage or carriages used by the licensee on the tramway.

Saving of prosecutions under other laws.

34. Nothing in this Regulation shall prevent a person from being prosecuted under any other law for an act or omission which constitutes an offence against this Regulation or the rules made under it, or from being liable under that other law to any other or higher punishment or penalty than that provided by this Regulation or the rules made under it: Provided that a person shall not be punished twice for the same offence.

Settlement of Differences.

Differences between promoters or lessees and authorities.

35. (1) If any difference arises between the promoter or lessee on the one hand and the Government or the local authority, or the road-authority, or a person having the charge of any sewers, drains, telegraph-lines, gas-pipes, water-pipes, or other things in or on land occupied by the tramway, on the other hand, with respect to any interference or control exercised or claimed to be exercised by, or on behalf of, either party by virtue of this or any other

Regulation, or of the order or the rules made under this Regulation, or with respect to the propriety of, or the mode of, the execution of any work, or with respect to any compensation to be made by or to the promoter or lessee, or on the question whether any work is such as ought reasonably to satisfy the Government or the road-authority or both, or with respect to any other subject or thing regulated by, or comprised in, this Regulation or the order or the rules made under this Regulation, and not otherwise expressly provided for therein, the matter in difference shall, except where the parties elect to proceed under section 523 of the Code of Civil Procedure, be settled, on the application of either party, by a referee.

(2) Where the difference is—

(a) between the promoter or lessee on the one hand and the Government, either as such or as the road-authority, on the other, or

(b) between the promoter on the one hand and the local authority on the other, with respect to the sum to be paid by the local authority for an undertaking or part of an undertaking which that authority has required the promoter to sell under section 22,

the referee shall be the District Court within the jurisdiction of which the tramway is situate, or, where the tramway is within the jurisdiction of more than one District Court, the District Court within the jurisdiction of which the greater part of the tramway is situate.

(3) In other cases the referee shall be appointed by the Government.

(4) Except where the referee is the District Court, the powers and procedure of the referee may be prescribed.

(5) In the case of a difference between a promoter on the one hand and a local authority on the other, with respect to the sum to be paid by the local authority for an undertaking or part of an undertaking which that authority has required the promoter to sell under section 22, an appeal shall lie to the Chief Court from the award of the referee as from an original decree of the District Court.

(6) In the case of every other difference the award of the referee shall be final.

Recovery of Tolls.

Recovery of moneys due from promoters and, in certain cases, from lessees.

36. Any of the following moneys, namely, any rent due to a local authority from a lessee, any penalty recoverable from a promoter or lessee under an order, any sum payable by a promoter or lessee under an award of a referee, the cost of the performance under this Regulation by the Government or by a local authority or road-authority of any work required by this Regulation or by an order to be done by a promoter, and the cost incurred by a road-authority in removing a tramway and re-instating a road under this Regulation may, without prejudice to any other remedy that the authority to which the money is due may have by suit or otherwise, be recovered by that authority, on application made in this behalf to the Deputy Commissioner, as if the sum due were an arrear of land revenue due by the promoter or lessee or his surety (if any):

Provided that nothing in this section shall authorise the arrest of the promoter or lessee or his surety in execution of any process issued by the Deputy Commissioner.

Recovery of tolls from licensees.

37. (1) If a licensee fails to pay on demand the tolls due for the use of a tramway, the promoter or lessee to whom the tolls are due may, without prejudice to the remedy which he may have by suit, apply to a Magistrate to recover the amount of the tolls, and the Magistrate may, after giving notice to the licensee if possible and allowing him an opportunity of being heard, proceed to recover the amount by distress and sale of any carriages or other moveable property of the licensee which may be found on the tramway or on premises connected therewith.

(2) When a licensee has failed to pay on demand the tolls due from him, the promoter or lessee to whom the tolls are due may seize any carriage or other moveable property of the licensee on the tramway or on premises connected therewith, and detain the same for forty-eight hours unless the tolls are sooner paid.

(3) When application is made to a Magistrate under sub-section (1), he may make an interim order of distraint pending his final decision.

Recovery of tolls from passengers.

38. Any toll due to a promoter, lessee or licensee from a passenger may be recovered either by suit or, on application to a Magistrate having jurisdiction within any local area in which any part of the tramway is laid, by distress and sale of any moveable property belonging to the passenger within the local limits of the jurisdiction of the Magistrate.

Savings.

Promoter to have right of user only.

39. (*1*) Notwithstanding anything contained in this Regulation, or in an order or any rule made under this Regulation, a promoter shall not acquire any right other than that of user only over a road along or across which he lays a tramway, nor shall anything contained in this Regulation, or in an order or any rule made under this Regulation, exempt the promoter of a tramway, or any other person using the tramway, from the payment of such charges as may lawfully be levied in respect of the use of a road or bridge along or across which the tramway is laid.

(*2*) The Government may, if it thinks fit, fix rates at which a promoter, lessee or licensee may compound for the charges payable in respect of the use of a road or bridge.

Saving of power over roads traversed by tramways.

40. (*1*) Nothing in this Regulation, or in an order or any rule made under this Regulation, shall take away or abridge any power which a road-authority, local authority or other person has by law to break up, widen, alter, divert or improve a road, railroad or tramway along or across which a tramway is laid.

(*2*) The road-authority, local authority or other person executing any work referred to in sub-section (*1*) shall not be liable to pay to a promoter, lessee or licensee any compensation for injury done to a tramway by the execution of the work or for loss of traffic occasioned by the reasonable use of any power lawfully exercised for the execution thereof.

Saving of power of local authority and police to regulate traffic on roads.

41. Nothing in this Regulation, or in an order or any rule made under this Regulation, shall affect the powers of a local authority or of a Magistrate or police-officer to regulate the passage of traffic along or across a road along or across which a tramway is laid; and the authority, Magistrate or officer aforesaid may exercise its or his powers as well on as off the tramway and with respect as well to the traffic of a promoter, lessee or licensee as to the traffic of other persons.

Supplemental Provisions.

Promoters, lessees and licensees to be responsible for all injuries.

42. A promoter, lessee or licensee shall be answerable for all injuries happening through his act or default, or through the act or default of any person in his employment, by reason or in consequence of any of his carriages or works, and shall save harmless all authorities and persons collectively and individually, and their officers and servants, from all damages and costs in respect of injuries so happening.

Want of funds not sufficient reason for default.

43. For the purposes of this Regulation want of funds shall not be deemed to be a sufficient reason for the suspension of the construction, or the discontinuance of the working, of a tramway by a promoter or lessee.

Power to exempt from municipal taxation.

44. When a tramway is constructed under this Regulation within the limits of a municipality, the Government may exempt the animals, plant, rolling-stock, yards, workshops, engine-sheds and depots of the promoter, lessee or licensee, for such period as it thinks fit, from all or any municipal taxes leviable within those limits.

Application by local authorities of local funds to tramways.

45. (*1*) The fund to or with the control or management of which the local authority of a municipality or district is entitled or entrusted shall, notwithstanding anything in any enactment respecting the purposes to which that fund may be applied, be applicable, subject to the control of the Government, to the payment of expenses incidental to the exercise of the powers and functions which may be vested in or exercised by a local authority under this Regulation.

(*2*) The fund shall also be applicable, with the previous sanction of the Government, to a guarantee of the payment of interest on money to be applied, with the concurrence in writing of the local authority, within the limits of the local area under its control, to any of the purposes to which the fund might be applied by the local authority under sub-section (*1*).

Prohibition of construction of tramways except under this Regulation.

46. (*1*) No tramway shall be constructed for public traffic except in pursuance of an order made under this Regulation.

(*2*) A person constructing a tramway in contravention of sub-section (*1*) of this section,

or maintaining or using for public traffic a tramway otherwise than in pursuance of an order made under this Regulation,

shall be liable, on the complaint of the Government or local authority, to double the penalty to which a promoter acting otherwise than in accordance with an order is liable under section 27.

Transfer of control on exclusion of local area from circle of local authority.

47. If at any time a local area comprising a tramway to which this Regulation or any part thereof or any rule thereunder applies ceases to be included in the circle of a local authority, the functions of that authority under this Regulation or the part thereof or the rule thereunder and under the order (if any), shall, in respect of that local area, devolve on the Government or, if the Government so directs, on the local authority of the circle in which the tramway has been included.

Powers of Government exerciseable from time to time.

48. All powers conferred by this Regulation on the Government may be exercised from time to time as occasion requires.

V. P. MADHAVA RAO,
Dewan of Mysore.

Notification No. J. 225—*Cts.* 202-05-6, *dated* 25*th July* 1906.

The following alteration proposed by the Chief Court, in the rules relating to the custody of attached movables, published with Government Notification No. 4671—399, dated the 12th October 1899, is sanctioned :—

For Rule 8 of the said rules the following shall be substituted, namely :—

"If the property attached consists of cash, Government or other securities, jewels or other valuable articles of small bulk, the Nazir or Deputy Nazir may put the same together with a descriptive list in a box (other than the ordinary cash chest of the Court) under his lock and seal and send it for safe custody to the nearest Government Treasury. In other cases, attached property brought to the Court shall be retained by the Nazir in the Court-house, if it can be conveniently stored or kept there."

By Order,
K. S. CHANDRASEKHARA AIYAR,
Secy. to Govt., Gen. & Rev. Depts.

The Mysore Gazette.

Vol. 41.] PUBLISHED BY AUTHORITY. [No. 32.

BANGALORE, THURSDAY, AUGUST 9, 1906.

PART III.

Legislative Measures and Rules thereunder.

REGULATION No. III OF 1906.

(PASSED ON THE 12TH DAY OF JULY 1906.)

A Regulation further to amend the Code of Civil Procedure as in force in Mysore.

Preamble.

Whereas it is expedient further to amend the Code of Civil Procedure, 1882, as in force in Mysore; His Highness the Maharaja is pleased to enact as follows :—

Substitution of new section for section 253 of the Civil Procedure Code.

1. For section 253 of the Code of Civil Procedure, 1882, as introduced by Regulation II of 1884, and amended by Regulations, II of 1887, VII of 1892, VI of 1901 and VI of 1904, the following shall be substituted, namely :—

Enforcement of liability of surety.

"253. Where any person has become liable as surety for the performance of any decree or for the restitution of any property taken in execution of a decree, or for the payment of any money, or for the fulfilment of any condition imposed on any person under an order of the Court in any suit or in any proceeding consequent thereon, or of any part thereof, the decree or order may be executed against him, to the extent to which he has rendered himself liable, in the manner herein provided for the execution of decrees :

Proviso.

Provided that such notice in writing as the Court may in each case think sufficient has been given to the surety."

Addition of new section after section 310.

2. The following section shall be inserted after section 310, namely :—

Application to set aside sale on deposit of judgment debt.

"310 A (1). Where immovable property has been sold under this Chapter in execution of a decree of any kind, including a decree in a suit for sale for the enforcement of a mortgage or charge, any person, either owning such property or holding an interest therein by virtue of a title acquired—

(a) where the property has been attached in execution of the decree, before such attachment, or

(b) where the property is sold in pursuance of a decree declaring its liability to sale in satisfaction of a mortgage or charge, before such decree,

may, at any time within thirty days from the date of the sale, apply to have the sale set aside on his depositing in Court–

(i) for payment to the purchaser, a sum equal to five per centum of the purchase money, and,

(ii) for payment to the decree-holder, a sum equal to the purchase money, together with the costs of the attachment and sale;

Provided that, if a person applies under section 311 to set aside the sale of his immovable property, he shall not, unless he withdraws his application, be entitled to make or prosecute an application under this section.

(2) Where immovable property has been sold under this Chapter by separate lots in execution of a decree, an application with regard to one or more of such lots may be made under this section.

(3) Any person making an application under this section shall be bound to implead the purchaser and the decree-holder as parties thereto; and, where the purchaser and the decree-holder are not so impleaded, the application shall be dismissed.

(4 Where any sale is set aside by an order made under this section, the property sold shall not be liable to be again attached in execution of the same decree unless such order is set aside in appeal or otherwise."

Amendment of section 315 of the Code.

3. In section 315 of the said Code, the figures and letter "310 A" shall be inserted after the word "section" and before the figures "312."

Addition of new section after section 582 of the Code.

4. After section 582 of the said Code, the following section shall be added, namely :—

Validation of certain memoranda of appeals or applications for review of judgment.

582 A. If a memorandum of appeal or application for a review of judgment has been presented within the proper period of limitation, but is written upon paper insufficiently stamped and the insufficiency of the stamp was caused by a mistake on the part of the appellant or applicant as to the amount of the requisite stamp, the memorandum of appeal or application shall have the same effect and be as valid as if it had been properly stamped: Provided that such appeal or application shall be rejected unless the appellant or applicant supplies the requisite stamp within a reasonable time after the discovery of the mistake, to be fixed by the Court."

V. P. MADHAVA RAO,
Dewan of Mysore.

Notification No. J. 225—Cts. 202-05-6, dated 25th July 1906.

The following alteration proposed by the Chief Court, in the rules relating to the custody of attached movables, published with Government Notification No. 4671—399, dated the 12th October 1899, is sanctioned :—

For Rule 8 of the said rules the following shall be substituted, namely :—

"If the property attached consists of cash, Government or other securities, jewels or other valuable articles of small bulk, the Nazir or Deputy Nazir may put the same together with a descriptive list in a box (other than the ordinary cash chest of the Court) under his lock and seal and send it for safe custody to the nearest Government Treasury In other cases, attached property brought to the Court shall be retained by the Nazir in the Court-house, if it can be conveniently stored or kept there."

By Order,
K. S. CHANDRASEKHARA AIYAR,
Secy. to Govt., Gen. & Rev. Depts.

THE MYSORE MINES REGULATION, 1906.

CONTENTS.

PRELIMINARY.

Sections.

1. Short title.

LOCAL EXTENT AND COMMENCEMENT.

2. Repeal.
3. Interpretation.

PROTECTION OF MINING PROPERTY.

4. Sections 5 to 20 may be applied to specified areas.
5. Mining materials not to be purchased, conveyed or kept without written permission.
6. Penalty for unlawful possession of mining materials.
7. Licenses required for gold dealers and goldsmiths.
8. Power to grant a license.
9. Power to cancel a license.
10. Books to be maintained.
11. Goldsmiths not to deal with gold, etc., until after three days of receipt.
12. Possession of unwrought gold unlawful except in certain cases.
13. Penalty for breach of section 5, 6, 7, 10, 11 or 12.
14. Substitution or addition of whipping in certain cases.
15. Power to search.
16. Liability of tenant or occupier of premises in regard to unwrought gold or mining material seized therein.
17. Liability of unemployed person ordered off any mine or cooly colony.
18. Licenses required for hawkers and pedlars.
19. Penalty for breaches of sections 17 and 18.
20. Cognizability of offences by the Police.

SAFETY AND DISCIPLINE OF MINING EMPLOYEES AND INSPECTION OF MINES.

21. Government may frame general or special rules.
22. Further rules by Mining Proprietors.
23. Publication of rules.
24. Penalty for breach of rules.

LIABILITY OF SUPERINTENDENT.

25. Appointment of Inspector of Mines.
26. Powers of Inspector.
27. Mining Proprietor or Superintendent to afford facilities to Inspector.
28. Notice of defects by Inspector of Mines.
29. Report to Magistrate and Government.
30. Objection by Mining Proprietor.
31. Rules for Arbitrations.
32. Penalty for non-compliance with Inspector's order or award of arbitrators.
33. Imprisonment for offences calculated to endanger the safety of persons.

SANITATION.

34. Power of Government to make rules for sanitation and sanitary administration.
35. Constitution of a Sanitary Board.
36. Punishment for breach of rules and bye-laws.

GENERAL.

37. Rules requiring returns and delivery of specimens.
38. Abetment of offences under this Regulation.
39. Offences against Regulation and rules by whom cognizable.
40. Provisions of the Code of Criminal Procedure to apply to searches.
41. Publication of rules and bye-laws.

REGULATION NO. IV OF 1906.

(Passed on the 24th day of July 1906.)

A Regulation to Consolidate and amend the Law Relating to Mines in Mysore.

Preamble.

WHEREAS it is expedient to consolidate and amend the law relating to Mines in Mysore; His Highness the Maharaja is pleased to enact as follows:—

PRELIMINARY.

Short title.

1. This Regulation may be called "The Mysore Mines Regulation, 1906."

Local extent and commencement.

It extends to the whole of Mysore, and shall come into force on the first day of September 1906.

Repeal.

2. The Mysore Mines Regulation, 1897, and Regulations I and VI of 1900 are hereby repealed.

Interpretation.

3. In this Regulation, unless there be something repugnant in the subject or context,

Mining operation.

(1) "Mining operation" includes—

(a) the carrying on of any underground or surface work in connection with the prospecting for, or the mining, winning, dressing, milling and treatment of ores, minerals and mineral products of every description;

(b) the erecting, making and using of, and otherwise dealing with, for purposes of such work, any railway, tramway, road, building machinery and other plant; and

(c) the manufacture, carriage, storage and use of all explosives, chemicals and other materials to be employed in such work.

Mining Block.

(2) "Mining Block" means any block or area of land in and upon which the right to carry on mining operations is held by a Mining Proprietor under a Mining Lease granted by the Government.

Mine.

(3) "Mine" means any place above or below ground where any mining operation is carried on, and includes all such portions of the surface of any mining block whereon the right of entry has been acquired by purchase or otherwise by a Mining Proprietor.

Mining Proprietor.

(4) "Mining Proprietor" or "Proprietor" means any person or persons or company on whose behalf any mining operations are carried on.

Mining Superintendent.

(5) "Mining Superintendent" or "Superintendent" means the person who is the local representative of a Mining Proprietor, and includes an Agent or Manager in charge of any mine on behalf of a Mining Proprietor.

(6) "Mining material" includes—

Mining material.

(a) alluvial gold, gold ores, native gold, precious stones and other rocks and minerals of value;

(b) gold amalgam, sponge gold, zinc precipitates, slags, concentrates, tailings, residues and other valuable mineral products of mines in any stage of treatment or extraction; and mercury, potassium cyanide and other chemicals, apparatus, tools marked with the distinguishing mark of the mine, and materials used in such treatment and extraction;

(c) dynamite, nitro-glycerine, blasting gelatine, gelatine dynamite, fuse, detonators and other explosives used or intended to be used in mining operations;

(d) stearine candles distinguished by the wax being of a light pink colour; and

(e) such other materials and things used or intended to be used in mining operations as may be declared by the Government from time to time, by notification published in the official Gazette, to be mining materials

Unwrought gold.

(7) "Unwrought gold" includes bar gold, gold bullion and any alloy containing gold in any form whatever which though smelted is not made up into articles of jewellery, vessels, coins, or other articles of use or commerce.

Gold dealer.

(8) "Gold dealer" means any person who buys or sells unwrought gold, or receives unwrought gold by way of barter or pledge.

Goldsmith.

(9) "Goldsmith" means any person who, by profession, melts, refines, or works in unwrought gold or silver, or engages in the melting or manufacture of articles made of gold or silver or of alloys containing gold or silver, and includes a silversmith.

Inspector of Mines.

(10) "Inspector of Mines" includes any officer to whom all or some of the duties of an Inspector of Mines under this Regulation shall have been delegated, by a general or special order of the Government, so far as the performance of such duties is concerned.

PROTECTION OF MINING PROPERTY.

Sections 5 to 20 may be applied to specified areas.

4. (1) The provisions of sections 5 to 20, inclusive, shall not apply to any local area unless extended thereto by the Government by a notification published in the official Gazette.

(2) The Government may, by a like notification, cancel or modify any notification issued under sub-section (1).

Mining materials not to be purchased, conveyed or kept without written permission.

5. No person shall purchase or take in barter or exchange any mining material belonging to a Mining Proprietor without the written permission of such Mining Proprietor or his Superintendent, nor shall any person, without such written permission, receive, convey, or, except in such places as may be specially authorized, keep, any such mining material otherwise than for use for mining purposes on behalf of such Mining Proprietor or his Superintendent.

Penalty for unlawful possession of mining materials.

6. Any person found to be in possession of any mining material without the written permission of a Mining Proprietor or Superintendent, and unable to prove that his possession of the same was obtained in a lawful manner, shall, on conviction before a Magistrate, be liable to the penalty provided in section 13.

Licenses required for gold dealers and goldsmiths.

7. It shall not be lawful for any person to buy or sell unwrought gold or to receive unwrought gold by way of barter or pledge without a gold dealer's license, nor to carry on the profession of a goldsmith without a goldsmith's license as hereinafter provided.

Provided that it shall not be necessary for a Mining Proprietor to take out a goldsmith's license on account of the smelting, refining or other preparation of any gold obtained from his mine by any persons acting on his behalf.

Power to grant a license.

8. (1) The licenses referred to in section 7 may be issued by a Magistrate of the First Class on payment of such fees as the Government may by rule prescribe in that behalf, and every license shall terminate on the 31st day of December of the year in which it is issued.

(2) Every gold dealer's and every goldsmith's license and every application for a license, shall, respectively, be in such forms as may be prescribed by Government.

Power to cancel a license.

9. No license shall be issued to any applicant unless the Magistrate is satisfied that he is a person of good character and reputation, and it shall be in the absolute discretion of the Magistrate to grant or withhold such license as he may think fit. Any license may be cancelled by a First Class Magistrate on the licensee being convicted of any offence—such conviction not being reversed on appeal or in revision—which in the opinion of the Magistrate renders him unfit to hold a license. Provided that any decision under this section by a Magistrate other than the District Magistrate shall be appealable to the District Magistrate, whose order shall be final.

Books to be maintained.

10. (*1*) Every licensed gold dealer shall keep at his place of business a book (hereinafter called a gold dealer's register) in which the receipt or disposal of all unwrought gold shall be immediately entered in such form as may be prescribed by Government.

(*2*) Every licensed goldsmith shall keep at his place of business a book (hereinafter called a goldsmith's register) in which the receipt or disposal of all gold, silver, gold or silver jewellery, unwrought gold or other gold stuff, received, treated, or disposed of, by him shall be immediately entered in such form as may be prescribed by Government.

(*3*) Every gold dealer's register and every goldsmith's register together with any article or items of gold referred to therein and in the possession of the licensee shall be open to inspection at any time by any police officer not below the rank of Chief Constable, or any police officer specially authorized in this behalf by the Superintendent of Police or by a First Class Magistrate; provided that the person making such inspection shall not divulge the result thereof to any person other than a police officer or Magistrate or by order of a court, under a penalty on conviction not exceeding one hundred rupees.

Goldsmiths not to deal with gold, etc., until after three days of receipt.

11. No licensed goldsmith shall smelt, work, use or deal with any of the articles directed to be entered in his register under section 10 until after the expiry of three clear days from the time when such article is received by him. Provided that this section shall not apply to the repairing of articles of jewellery by a goldsmith in any way which does not change or destroy the identity of such articles.

Possession of unwrought gold unlawful except in certain cases.

12. It shall not be lawful for any person to have in his possession any unwrought gold unless he holds a gold dealer's license or a goldsmith's license or unless he is a Mining Proprietor or duly accredited person acting on behalf of a Mining Proprietor.

Penalty for breach of section 5, 6, 7, 10, 11 or 12.

13. Any person committing an offence under section 5, 6, 7, 11 or 12 shall, except in the case mentioned in the proviso to sub-section (*3*) of section 10, be liable on conviction to fine not exceeding five hundred rupees, or imprisonment of either description for a term which may extend to one year, or both.

Substitution or addition of whipping in certain cases.

14. It shall be in the discretion of the Magistrate, in the case of any person, not being a female or other person exempted under section 393 of the Code of Criminal Procedure, who shall be convicted of a second offence under section 5, 6, 7 or 12, to award whipping under the provisions of the Mysore Whipping Regulation V of 1903, either in substitution of, or in addition to, the penalty provided in section 13.

Power to search.

15. Any police officer, not below the rank of an officer in charge of a police station may search any person or any house, building or place for the discovery of any mining material, unwrought gold or other thing with, or in respect of, which an offence under this Regulation is reasonably suspected to have been committed.

16. Any person being the tenant or occupier or reputed tenant or occupier of any premises, at the time when any unwrought gold or mining material reasonably suspected of being stolen or unlawfully obtained is found thereon and seized by any police officer, shall be deemed to have been in possession of such unwrought gold or mining material within the meaning of section 12 or 6, as the case may be, until he proves the contrary.

Liability of tenant or occupier of premises in regard to unwrought gold or mining material seized therein.

17. Any person not employed in a mine who shall have been directed to quit such mine by an order in writing signed by the Superintendent of the Mine, and who subsequently to such order remains at or re-enters upon the mine without the permission of the Superintendent, and any person not employed at any mine who shall have been directed to vacate a Government cooly colony by an order in writing signed by the Superintendent of Police, and who subsequently to such order remains in or returns to such Government cooly colony without the permission of the Superintendent of Police, shall be liable on conviction before a Magistrate to the penalty provided in section 19.

Liability of unemployed person ordered off any mine or cooly colony.

18. No hawker or pedlar shall carry on his business without a license in writing obtained for that purpose from a Magistrate of the First Class. Licenses shall be issued subject to such conditions and the levy of such fees as Government may prescribe. Any person carrying on such business without a license as aforesaid, or acting in contravention of any of the conditions of such license, shall be liable on conviction before a Magistrate to the penalty provided in section 19.

License required for hawkers and pedlars.

19. Any person committing an offence under section 17 or 18 shall be liable on conviction to fine not exceeding one hundred rupees or imprisonment of either description for a term not exceeding three months, or both.

Penalty for breaches of sections 17 and 18.

20. All offences under sections 5, 6, 7, 10, 11, 12, 16, 17 and 18 of this Regulation shall be cognizable by the police.

Cognizability of offences by the Police.

SAFETY AND DISCIPLINE OF MINING EMPLOYEES AND INSPECTION OF MINES.

21. All mining operations carried on in Mysore shall be conducted in accordance with such general or special rules for the prevention of danger to human life or safety, and for the reporting and investigation of accidents and other matters connected with such mining operations, as may from time to time be prescribed in that behalf by the Government.

Government may frame general or special rules.

22. (*1*) Each Mining Proprietor may, either directly or through his Superintendent, prescribe, with the previous sanction of the Government, such further rules, not being inconsistent with this Regulation or the rules issued under the last preceding section, for the conduct and guidance of persons who have the management of his mine, and of those who are employed in or about the said mine, as may be considered necessary to meet the particular circumstances of the said mine, and calculated to prevent accidents likely to cause danger to human life or safety, and to provide for the safety and proper discipline of the persons employed in or about the said mine.

Further rules by Mining Proprietors.

(*2*) The Government may at any time cancel or vary any sanction granted under this section.

23. Every Mining Proprietor and his Superintendent shall publish the rules prescribed under sections 21 and 22 of this Regulation in such manner that all persons engaged in or about the mine shall have an opportunity of knowing adequately such rules as may relate to the work they are employed upon.

Publication of rules.

24. Every person who contravenes, or does not comply with, any rule duly prescribed under section 21 shall, for every such offence, be liable to a fine not exceeding one hundred rupees;

Penalty for breach of rules.

and in the case of any contravention of, or non-compliance with, any such rule by any person whatsoever being proved, the Superintendent of the Mine shall be liable to a like penalty, unless he proves that he had taken all reasonable means by publishing and to the best of his power, enforcing the said rule in the working of the mine to prevent such contravention or non-compliance.

Liability of Superintendent.

25. The Government may appoint an officer to be called the Inspector of Mines, whose duty it shall be to inspect and examine the mines periodically for the purpose of satisfying himself that the provisions of this Regulation and the rules prescribed under sections 21 and 22 thereof are strictly enforced, and for enquiring generally into the mode of carrying on mining operations.

Appointment of Inspector of Mines.

26. The Inspector of Mines shall have power to do all or any of the following things, namely:—

Powers of Inspector.

(i) to make such examination and inquiry as may be necessary to ascertain whether the provisions of this Regulation and the rules framed thereunder are complied within the case of any mine;

(ii) to enter, inspect and examine any mine and every part thereof, at all reasonable times by day and night, but so as not to impede or obstruct unreasonably the working of the mine;

(iii) to examine into, and make enquiry respecting, the state and condition of any mine or any part thereof and the ventilation of the mine, and the sufficiency of the special rules for the time being in force in the mine, and all matters and things connected with or relating to the safety of the persons employed in or about the mine; and

(iv) to exercise such other powers as may be necessary for the due discharge of his duties under this Regulation.

The examination and enquiry referred to in this section may be carried on by any officer to whom the Inspector of Mines may, in accordance with a general or special order of the Government, delegate the same.

27. Every Mining Proprietor or Superintendent shall furnish the Inspector of Mines, on requisition, with the means necessary for making any entry, inspection, examination or inquiry under this Regulation, and in case of non-compliance with such requisition, shall be liable to a fine not exceeding one hundred rupees.

Mining Proprietor or Superintendent to afford facilities to Inspector.

28. If the Inspector of Mines finds that in any mining operation, the provisions of this Regulation or of the rules thereunder are not duly observed, or that any mine or part thereof or any matter, thing or practice in or connected with such mine, or with the control, management or direction thereof, is dangerous to human life or safety, or defective so as to threaten or tend to the bodily injury of any person, he may give notice in writing to the Mining Proprietor or his Superintendent, stating the particulars in which he considers the provisions of this Regulation or the rules aforesaid are not observed, or the mine or any part thereof or any matter, thing or practice is dangerous or defective, and require the same to be remedied within a specified time.

Notice of defects by Inspector of Mines.

29. The Inspector of Mines shall forthwith forward to the Magistrate of the District, and to any other Magistrate specially empowered by the Government, a copy of every notice under section 28 which requires anything to be done or remedied so as to prevent danger to human life or safety, and he shall also report to such Magistrate as aforesaid the compliance or non-compliance with every such notice as aforesaid.

Report to Magistrate and Government.

The Inspector of Mines shall report to the Government every non-compliance with a notice issued under section 28.

Objection by Mining Proprietor.

30. If the Mining Proprietor or his Superintendent objects to comply with any requisition in a notice under section 28, he may, within ten days after receipt of the notice, send his objection in writing, stating the grounds thereof, to the Government, and thereupon the matter shall be determined by arbitration in the manner provided by this Regulation.

Provided that nothing in this section shall affect the powers of a Magistrate under section 144 of the Code of Criminal Procedure.

Rules for Arbitrations.

31. Arbitrations under this Regulation shall be conducted in accordance with the following provisions :—

(*a*) Within fourteen days after the lodging of an objection under the last preceding section, the Mining Proprietor or Superintendent, and the Inspector of Mines on behalf of the Government, who shall both be deemed to be parties to the arbitration, shall each nominate an arbitrator.

(*b*) The arbitrators, before entering upon their duties shall nominate another person as umpire.

(*c*) No person who has no knowledge of mining work shall be an arbitrator, and no person who is not a Justice of the Peace or a District Judge or a Magistrate of the First Class shall be an umpire ; nor shall any person act as arbitrator or umpire who is employed or interested in the management of the mine to which the arbitration relates. Every objection to the qualification of an arbitrator shall be preferred in writing at the earliest opportunity to the Magistrate of the District, whose decision thereon shall be final :

Provided that no such objection shall be taken after the award has been made.

(*d*) If the arbitrator appointed by either party fails to proceed with the arbitration for seven days consecutively, or if he cannot proceed with it owing to death, sickness or other cause, the other party may, by notice in writing, require the appointment of another person in his place.

(*e*) If the umpire similarly fails to act in the matter of arbitration, either party may call on the arbitrators to appoint another person in his place.

(*f*) If, within seven days after the receipt of a notice under clause (*d*) or (*e*), no new arbitrator or umpire has been appointed, or where the arbitrators do not agree to appoint an umpire, the District Magistrate shall, on the application of any of the parties, appoint a proper person as arbitrator or umpire, as the case may be.

(*g*) The arbitrators or the umpire, as the case may be, may examine the parties and their witnesses on oath ; and for this purpose, any Magistrate having local jurisdiction shall, on their requisition in writing, summon the witnesses to appear before them or produce documents in their possession.

(*h*) When both the arbitrators are agreed on the matters referred to them, their decision shall be final ; but whenever there is a difference on all or any of such matters, the matters in difference shall be submitted to the umpire, whose decision thereon shall be final.

(*i*) The payment (if any) to be made to an arbitrator or umpire for his services shall be fixed by the Government ; and, together with the costs of the arbitration or award (to be taxed as in a proceeding in a Civil Court), shall be paid by the parties or one of them as the award may direct.

(*j*) Every proceeding held by the arbitrators or umpire under this section shall be deemed to be a judicial proceeding within the meaning of sections 193, 219 and 228 of the Indian Penal Code.

(*k*) The Government may, from time to time, make such additional rules as it may deem necessary for the conduct of arbitrations under this Regulation, but not so as to be inconsistent with any of its provisions.

Penalty for non-compliance with Inspector's order or award of arbitrators.

32. Any person who intentionally or negligently omits to comply with a notice under section 28 except when an objection has been duly lodged under section 30 or with the terms of an award made under section 31, shall, for every such omission, be liable to a fine not exceeding one thousand rupees; and in case the omission has been intentional, to a further fine not exceeding one hundred rupees for each day the omission continues:

Provided that the Court, if satisfied that the Mining Proprietor or Superintendent has taken active measures for complying with the notice or award, but has not with reasonable diligence been able to complete the works, may adjourn the proceedings taken before it for punishing the offence, and if the works are completed within a reasonable time, no penalty shall be inflicted.

Imprisonment for offences calculated to endanger the safety of persons.

33. Where any person is guilty of any offence under this Regulation which, in the opinion of the Magistrate who tries the case, is one which was reasonably calculated to endanger the safety of any person or cause serious personal injury to any person or to cause a dangerous accident, and was committed by the personal act, personal default, or personal negligence of the person accused, such person shall be liable, if the Court is of opinion that a pecuniary penalty will not meet the circumstances of the case, to imprisonment of either description for a period not exceeding three months.

SANITATION.

Power of Government to make rules for sanitation and sanitaray administration.

34. (*1*) The Government may, from time to time, make rules for the special sanitation and sanitary administration of any local area within which mining operations may be carried on.

(*2*) In particular, and without prejudice to the generality of the foregoing provision, such rules may provide—

(*a*) for regulating the disposal of kitchen and stable refuse, animal refuse of all kinds, and night-soil or other such offensive matter;

(*b*) for conserving and guarding against pollution all sources of water-supply;

(*c*) for preventing overcrowding in bazaars, in cooly lines, and in streets or houses for work-people or others;

(*d*) for the proper cleansing of drains, sewers, latrines and urinals;

(*e*) for regulating the keeping of cattle and other animals, the location of sheds for them, and the fixing or licensing of slaughter-houses; and authorizing the levy of rent or fees for the use of the same or a fee on each animal slaughtered therein at such rates as may be prescribed from time to time; and

(*f*) for the proper and timely treatment of persons affected with cholera or other epidemic disease, and for preventing the spread of such disease by temporarily prohibiting persons affected or suspected to be affected with it from moving to or from particular specified places or travelling on particular specified routes.

(*3*) The local area for which the rules under this section are made shall be described in a notification published in the official Gazette.

Constitution of a Sanitary Board.

35. (*1*) For the purpose of carrying out the rules made under the last preceding section, the Government may appoint any persons, official or non-official or both, residing within or in the vicinity of such area, to constitute a Sanitary Board, and invest such Board with powers for the enforcement of the said rules, and prescribe the mode in which such Board shall conduct its business for carrying out the said rules.

(2) The powers with which the Sanitary Board may be invested under this section include—

(a) power to prescribe bye-laws, with the previous sanction of Government, for the special sanitation of the area under its authority and for the conduct of its business;

(b) power to levy, with the like sanction, such tax, rate or cess within the said area as a Municipal Council would be competent to levy under the law in force relating to Municipalities.

Punishment for breach of rules and bye-laws.

36. For every breach of a rule made under section 34 or of a bye-law made under section 35 the offender shall be liable to a fine not exceeding rupees one hundred.

GENERAL.

Rules requiring returns and delivery of specimens.

37. The Government may frame rules requiring the delivery of periodical returns of work done, workmen employed, the outturn from the mine of minerals and mineral ores, and such other information as the Government may think fit to demand; and for the furnishing of samples of quartz and other rocks and minerals mined or met with in the course thereof, and prescribe a fine not exceeding one hundred rupees for every breach of such rules.

Abetment of offences under this Regulation.

38. The abetting (within the meaning of the Indian Penal Code) of any offence under this Regulation shall be punishable in the same manner as the offence itself.

Offences against Regulation and rules by whom cognizable.

39. All offences punishable under this Regulation and all breaches of any rules or bye-laws made thereunder shall be cognizable by the District Magistrate or a Magistrate of the First or Second Class.

Provisions of the Code of Criminal Procedure to apply to searches.

40. The provisions of the Code of Criminal Procedure relating to searches shall, so far as may be, apply to all searches made or instituted under this Regulation.

Publication of rules and bye-laws.

41. All rules and bye-laws made under this Regulation shall be published in the official Gazette, and shall thereupon have the force of law.

V. P. MADHAVA RAO,

Dewan.

PALACE MYSORE OFFICE

The Mysore Gazette.

EXTRAORDINARY.

PUBLISHED BY AUTHORITY.

BANGALORE, WEDNESDAY, AUGUST 15, 1906.

NOTIFICATIONS.

No. Fl. 1510—*Gen. Fin.* 280-04-38, *dated* 15*th August* 1906.

It is hereby notified for general information that, with effect from the 1st October 1906, the following changes will be made in the Mysore Government Savings Banks Rules now in force :—

Rule 1, clause IV, will be altered as follows :—

"Without the sanction of the Comptroller no account will be opened for less than one rupee and no person may deposit more than two thousand rupees in all between any 1st July and the 30th June next following. The total amount which a depositor may have at his credit at any time, exclusive of interest for the current year, should not also exceed Rs. 5,000."

For paragraph 1 of Rule 1, clause VII, the following should be substituted :—

"From 1st October 1906 until further notice, interest will be allowed upon deposits at the rate of one pie a month on every two rupees, which is equal to one anna for every twenty-four rupees, being at the rate of three and one-eighth per cent per annum. Without the sanction of the Comptroller no higher monthly interest will be allowed upon any balance than Rs. 13-0-4, being the interest upon Rs. 5,000."

Rule 10 should be altered as under :—

"10. The limit of Rs. 2,000 for a single depositor within one year may be exceeded only in the following cases :—

(1) A security deposit with a Government officer.

(2) A benevolent or quasi-public institution.

(3) A transfer from another taluk or district (Mysore Government) Savings Bank, so far as money transferred is not on account of deposits made in the current year.

In each case the reason for allowing it must be explained, in the monthly statement of deposits.

The limit of Rs. 2,000 is to be construed strictly; withdrawals must not be deducted in applying it."

2. The Comptroller to the Government of His Highness the Maharaja will issue further instructions regarding the payment of interest on deposits in excess of Rs. 5,000 on individual accounts and the work of calculation of such interest.

No. Fl. 1511—*Gen. Fin.* 280-04-39, *dated* 15*th August* 1906.

With the consent of the Government of India, the Government of His Highness the Maharaja of Mysore have decided to issue a four per cent loan to the extent of twenty lakhs of rupees to meet expenditure on productive works. As this loan is required at a time when heavy withdrawals from the Government Savings Banks are anticipated, it has been decided in the first place to offer the amount of the loan only to Savings Bank Depositors in repayment of the deposits.

2. Under Government Notification No. Fl. 1510—Gen. Fin. 280-04-38 of this date, the total deposits in the Government Savings Banks on individual accounts may not exceed Rs. 5,000 from 1st October 1906. Accordingly any depositor who has at present at his credit a balance in excess of Rs. 5,000 will be obliged either to withdraw such excess or will not get interest on such excess after 30th September at a rate of more than two per cent per annum.

3. Depositors in Government Savings Banks, the balances of whose deposits excluding interest exceed Rs. 5,000 on the 30th June 1906, are hereby given the option of receiving in lieu of cash in payment of such excess their equivalent at par of four per cent Pro-Notes of the Government of Mysore to be issued under this Notification.

4. The amount for which Promissory Notes will be issued in any case shall not exceed the total amount over and above Rs. 5,000 held at credit of the depositor on the 30th June 1906, provided that no Promissory Note will be issued for any sum less than Rs. 500 and all Notes issued will be for amounts which are an exact multiple of Rs. 100.

5. Promissory Notes will be issued under this Notification in the form given below. The loan will be called "The Four per cent Mysore State Loan of 1906 07." The interest on the loan is payable half-yearly on the 1st day of April and the 1st day of October, and the Notes are liable to discharge on the 1st October 1921.

6. Depositors in the Mysore Government Savings Banks who wish to exercise the option given by clause 3 of this Notification should apply to the Comptroller to the Government of His Highness the Maharaja of Mysore on or before the 15th of September 1906. The application, which should be enclosed in a sealed cover superscribed "Applications for the Four per cent Mysore State Loan of 1906-07," should state the amount for which the Promissory Notes are wanted and should also be accompanied by the Pass Book or Books of the depositor. If the amount stated in the application is not an exact multiple of Rs. 100, the Comptroller will take it at the nearest multiple of Rs. 100, subject to the limits prescribed by clause 4 of this Notification.

7. No application for issue of Pro-Notes under this Notification will be received after the 15th of September 1906. If the total of the applications received for which Pro-Notes may be issued under this Notification exceeds twenty lakhs of rupees, then the excess will, as far as possible, be rateably deducted from all the tenders received.

8. The Promissory Notes issued will bear interest from 1st of October 1906 and in the Savings Bank accounts the interest on the deposits converted into the loan will be calculated up to 30th September 1906.

9. All depositors who exercise the option given by clause 3 of this Notification before the end of August 1906 will be entitled to receive a commission of one-half per cent on the amount for which Pro-Notes may be issued to them.

10. In the event of the whole of the sum of twenty lakhs not being allotted to Savings Bank Depositors in the manner indicated, the Government of His Highness the Maharaja of Mysore reserve to themselves the right to raise the balance by public tender or in any other way as may be considered expedient.

11. The Comptroller will furnish all further information that may be required by intending applicants and will issue instructions to the Treasuries regarding adjustment in the Savings Bank Ledgers of transactions connected with the loan.

FORM OF PROMISSORY NOTE.

The Government of His Highness the Maharaja of Mysore, in consideration of the sum of Rs.....received as a loan from.....
.....
hereby promise to repay the said sum of Rs.....
.....to the said.....his Executors or Administrators, or his or their order on demand at any of the Government Treasuries of the Mysore State on the expiration of fifteen years from the date hereof together with the interest at the rate of four per cent per annum payable half-yearly on 1st October and 1st April, all further interest ceasing from 1st October 1921.

By Order,

K. S. Chandrasekhara Aiyar,
Secy. to Govt., Gen. & Rev. Depts.

The Mysore Gazette.

Vol. 41.] PUBLISHED BY AUTHORITY. [No. 33.

BANGALORE, THURSDAY, AUGUST 16, 1906.

PART III.

Legislative Measures and Rules thereunder.

REGULATION No. III OF 1906.

(PASSED ON THE 12TH DAY OF JULY 1906.)

A Regulation further to amend the Code of Civil Procedure as in force in Mysore.

Preamble.

Whereas it is expedient further to amend the Code of Civil Procedure, 1882, as in force in Mysore; His Highness the Maharaja is pleased to enact as follows :—

Substitution of new section for sec. 253 of the Civil Procedure Code.

1. For section 253 of the Code of Civil Procedure, 1882, as introduced by Regulation II of 1884, and amended by Regulations, II of 1887, VII of 1892, VI of 1901 and VI of 1904, the following shall be substituted, namely :—

Enforcement of liability of surety.

"253. Where any person has become liable as surety for the performance of any decree or for the restitution of any property taken in execution of a decree, or for the payment of any money, or for the fulfilment of any condition imposed on any person under an order of the Court in any suit or in any proceeding consequent thereon, or of any part thereof, the decree or order may be executed against him, to the extent to which he has rendered himself liable, in the manner herein provided for the execution of decrees :

Proviso.

Provided that such notice in writing as the Court may in each case think sufficient has been given to the surety."

Addition of new section after section 310.

2. The following section shall be inserted after section 310, namely :—

Application to set aside sale on deposit of judgment debt.

"310 A (1). Where immovable property has been sold under this Chapter in execution of a decree of any kind, including a decree in a suit for sale for the enforcement of a mortgage or charge, any person, either owning such property or holding an interest therein by virtue of a title acquired—

(a) where the property has been attached in execution of the decree, before such attachment, or

(b) where the property is sold in pursuance of a decree declaring its liability to sale in satisfaction of a mortgage or charge, before such decree,

may, at any time within thirty days from the date of the sale, apply to have the sale set aside on his depositing in Court–

(i) for payment to the purchaser, a sum equal to five per centum of the purchase money, and,

(ii) for payment to the decree-holder, a sum equal to the purchase money, together with the costs of the attachment and sale ;

Provided that, if a person applies under section 311 to set aside the sale of his immovable property, he shall not, unless he withdraws his application, be entitled to make or prosecute an application under this section.

(2) Where immovable property has been sold under this Chapter by separate lots in execution of a decree, an application with regard to one or more of such lots may be made under this section.

(3) Any person making an application under this section shall be bound to implead the purchaser and the decree-holder as parties thereto ; and, where the purchaser and the decree-holder are not so impleaded, the application shall be dismissed.

(4) Where any sale is set aside by an order made under this section, the property sold shall not be liable to be again attached in execution of the same decree unless such order is set aside in appeal or otherwise."

Amendment of section 315 of the Code.

3. In section 315 of the said Code, the figures and letter "310 A" shall be inserted after the word "section" and before the figures "312."

Addition of new section after section 582 of the Code.

4. After section 582 of the said Code, the following section shall be added, namely :—

Validation of certain memoranda of appeals or applications for review of judgment.

582 A. If a memorandum of appeal or application for a review of judgment has been presented within the proper period of limitation, but is written upon paper insufficiently stamped and the insufficiency of the stamp was caused by a mistake on the part of the appellant or applicant as to the amount of the requisite stamp, the memorandum of appeal or application shall have the same effect and be as valid as if it had been properly stamped : Provided that such appeal or application shall be rejected unless the appellant or applicant supplies the requisite stamp within a reasonable time after the discovery of the mistake, to be fixed by the Court."

V. P. MADHAVA RAO,
Dewan of Mysore.

Notification No. J. 225—*Cts.* 202-05-6, *dated 25th July* 1906.

The following alteration proposed by the Chief Court, in the rules relating to the custody of attached movables, published with Government Notification No. 4671—399, dated the 12th October 1899, is sanctioned :—

For Rule 8 of the said rules the following shall be substituted, namely :—

"If the property attached consists of cash, Government or other securities, jewels or other valuable articles of small bulk, the Nazir or Deputy Nazir may put the same together with a descriptive list in a box (other than the ordinary cash chest of the Court) under his lock and seal and send it for safe custody to the nearest Government Treasury. In other cases, attached property brought to the Court shall be retained by the Nazir in the Court-house, if it can be conveniently stored or kept there."

By Order,
K. S. CHANDRASEKHARA AIYAR,
Secy. to Govt., Gen. & Rev. Depts.

THE MYSORE MINES REGULATION, 1906.

CONTENTS.

PRELIMINARY.

Sections.

1. Short title.

LOCAL EXTENT AND COMMENCEMENT.

2. Repeal.
3. Interpretation.

PROTECTION OF MINING PROPERTY.

4. Sections 5 to 20 may be applied to specified areas.
5. Mining materials not to be purchased, conveyed or kept without written permission
6. Penalty for unlawful possession of mining materials.
7. Licenses required for gold dealers and goldsmiths.
8. Power to grant a license.
9. Power to cancel a license.
10. Books to be maintained.
11. Goldsmiths not to deal with gold, etc., until after three days of receipt.
12. Possession of unwrought gold unlawful except in certain cases.
13. Penalty for breach of section 5, 6, 7, 10, 11 or 12.
14. Substitution or addition of whipping in certain cases.
15. Power to search.
16. Liability of tenant or occupier of premises in regard to unwrought gold or mining material seized therein.
17. Liability of unemployed person ordered off any mine or cooly colony.
18. Licenses required for hawkers and pedlars.
19. Penalty for breaches of sections 17 and 18.
20. Cognizability of offences by the Police.

SAFETY AND DISCIPLINE OF MINING EMPLOYEES AND INSPECTION OF MINES.

21. Government may frame general or special rules.
22. Further rules by Mining Proprietors.
23. Publication of rules.
24. Penalty for breach of rules.

LIABILITY OF SUPERINTENDENT.

25. Appointment of Inspector of Mines.
26. Powers of Inspector.
27. Mining Proprietor or Superintendent to afford facilities to Inspector.
28. Notice of defects by Inspector of Mines.
29. Report to Magistrate and Government.
30. Objection by Mining Proprietor.
31. Rules for Arbitrations.
32. Penalty for non-compliance with Inspector's order or award of arbitrators.
33. Imprisonment for offences calculated to endanger the safety of persons.

SANITATION.

34. Power of Government to make rules for sanitation and sanitary administration.
35. Constitution of a Sanitary Board.
36. Punishment for breach of rules and bye-laws.

GENERAL.

37. Rules requiring returns and delivery of specimens.
38. Abetment of offences under this Regulation.
39. Offences against Regulation and rules by whom cognizable.
40. Provisions of the Code of Criminal Procedure to apply to searches.
41. Publication of rules and bye-laws.

REGULATION NO. IV OF 1906.

(Passed on the 24th day of July 1906.)

A Regulation to Consilidate and amend the Law Relating to Mines in Mysore.

Preamble.

WHEREAS it is expedient to consolidate and amend the law relating to Mines in Mysore; His Highness the Maharaja is pleased to enact as follows :—

PRELIMINARY.

Short title.

1. This Regulation may be called " The Mysore Mines Regulation, 1906."

Local extent and commencement.

It extends to the whole of Mysore, and shall come into force on the first day of September 1906.

Repeal.

2. The Mysore Mines Regulation, 1897, and Regulations I and VI of 1900 are hereby repealed.

Interpretation.

3. In this Regulation, unless there be something repugnant in the subject or context,

Mining operation.

(1) " Mining operation" includes—

(a) the carrying on of any underground or surface work in connection with the prospecting for, or the mining, winning, dressing, milling and treatment of ores, minerals and mineral products of every description;

(b) the erecting, making and using of, and otherwise dealing with, for purposes of such work, any railway, tramway, road, building machinery and other plant; and

(c) the manufacture, carriage, storage and use of all explosives, chemicals and other materials to be employed in such work.

Mining Block.

(2) " Mining Block " means any block or area of land in and upon which the right to carry on mining operations is held by a Mining Proprietor under a Mining Lease granted by the Government.

Mine.

(3) " Mine " means any place above or below ground where any mining operation is carried on, and includes all such portions of the surface of any mining block whereon the right of entry has been acquired by purchase or otherwise by a Mining Proprietor.

Mining Proprietor.

(4) " Mining Proprietor " or " Proprietor " means any person or persons or company on whose behalf any mining operations are carried on.

Mining Superintendent.

(5) " Mining Superintendent " or " Superintendent " means the person who is the local representative of a Mining Proprietor, and includes an Agent or Manager in charge of any mine on behalf of a Mining Proprietor.

Mining material.

(6) " Mining material " includes—

(a) alluvial gold, gold ores, native gold, precious stones and other rocks and minerals of value;

(b) gold amalgam, sponge gold, zinc precipitates, slags, concentrates, tailings, residues and other valuable mineral products of mines in any stage of treatment or extraction; and mercury, potassium cyanide and other chemicals, apparatus, tools marked with the distinguishing mark of the mine, and materials used in such treatment and extraction;

(c) dynamite, nitro-glycerine, blasting gelatins, gelatine dynamite, fuse, detonators and other explosives used or intended to be used in mining operations;

(d) stearine candles distinguished by the wax being of a light pink colour; and

(e) such other materials and things used or intended to be used in mining operations as may be declared by the Government from time to time, by notification published in the official Gazette, to be mining materials.

Unwrought gold.

(7) "Unwrought gold" includes bar gold, gold bullion and any alloy containing gold in any form whatever which though smelted is not made up into articles of jewellery, vessels, coins, or other articles of use or commerce.

Gold dealer.

(8) "Gold dealer" means any person who buys or sells unwrought gold, or receives unwrought gold by way of barter or pledge.

Goldsmith.

(9) "Goldsmith" means any person who, by profession, melts, refines, or works in unwrought gold or silver, or engages in the melting or manufacture of articles made of gold or silver or of alloys containing gold or silver, and includes a silversmith.

Inspector of Mines.

(10) "Inspector of Mines" includes any officer to whom all or some of the duties of an Inspector of Mines under this Regulation shall have been delegated, by a general or special order of the Government, so far as the performance of such duties is concerned.

PROTECTION OF MINING PROPERTY.

Sections 5 to 20 may be applied to specified areas.

4. (1) The provisions of sections 5 to 20, inclusive, shall not apply to any local area unless extended thereto by the Government by a notification published in the official Gazette.

(2) The Government may, by a like notification, cancel or modify any notification issued under sub-section (1).

Mining materials not to be purchased, conveyed or kept without written permission.

5. No person shall purchase or take in barter or exchange any mining material belonging to a Mining Proprietor without the written permission of such Mining Proprietor or his Superintendent, nor shall any person, without such written permission, receive, convey, or, except in such places as may be specially authorized, keep, any such mining material otherwise than for use for mining purposes on behalf of such Mining Proprietor or his Superintendent.

Penalty for unlawful possession of mining materials.

6. Any person found to be in possession of any mining material without the written permission of a Mining Proprietor or Superintendent, and unable to prove that his possession of the same was obtained in a lawful manner, shall, on conviction before a Magistrate, be liable to the penalty provided in section 13.

Licenses required for gold dealers and goldsmiths.

7. It shall not be lawful for any person to buy or sell unwrought gold or to receive unwrought gold by way of barter or pledge without a gold dealer's license, nor to carry on the profession of a goldsmith without a goldsmith's license as hereinafter provided.

Provided that it shall not be necessary for a Mining Proprietor to take out a goldsmith's license on account of the smelting, refining or other preparation of any gold obtained from his mine by any persons acting on his behalf.

Power to grant a license.

8. (1) The licenses referred to in section 7 may be issued by a Magistrate of the First Class on payment of such fees as the Government may by rule prescribe in that behalf, and every license shall terminate on the 31st day of December of the year in which it is issued.

(2) Every gold dealer's and every goldsmith's license and every application for a license, shall, respectively, be in such forms as may be prescribed by Government.

Power to cancel a license.

9. No license shall be issued to any applicant unless the Magistrate is satisfied that he is a person of good character and reputation, and it shall be in the absolute discretion of the Magistrate to grant or withhold such license as he may think fit. Any license may be cancelled by a First Class Magistrate on the licensee being convicted of any offence—such conviction not being reversed on appeal or in revision—which in the opinion of the Magistrate renders him unfit to hold a license. Provided that any decision under this section by a Magistrate other than the District Magistrate shall be appealable to the District Magistrate, whose order shall be final.

Books to be maintained.

10. (*1*) Every licensed gold dealer shall keep at his place of business a book (hereinafter called a gold dealer's register) in which the receipt or disposal of all unwrought gold shall be immediately entered in such form as may be prescribed by Government.

(*2*) Every licensed goldsmith shall keep at his place of business a book (hereinafter called a goldsmith's register) in which the receipt or disposal of all gold, silver, gold or silver jewellery, unwrought gold or other gold stuff, received, treated, or disposed of, by him shall be immediately entered in such form as may be prescribed by Government.

(*3*) Every gold dealer's register and every goldsmith's register together with any article or items of gold referred to therein and in the possession of the licensee shall be open to inspection at any time by any police officer not below the rank of Chief Constable, or any police officer specially authorized in this behalf by the Superintendent of Police or by a First Class Magistrate; provided that the person making such inspection shall not divulge the result thereof to any person other than a police officer or Magistrate or by order of a court, under a penalty on conviction not exceeding one hundred rupees.

Goldsmiths not to deal with gold, etc., until after three days of receipt.

11. No licensed goldsmith shall smelt, work, use or deal with any of the articles directed to be entered in his register under section 10 until after the expiry of three clear days from the time when such article is received by him. Provided that this section shall not apply to the repairing of articles of jewellery by a goldsmith in any way which does not change or destroy the identity of such articles.

Possession of unwrought gold unlawful except in certain cases.

12. It shall not be lawful for any person to have in his possession any unwrought gold unless he holds a gold dealer's license or a goldsmith's license or unless he is a Mining Proprietor or duly accredited person acting on behalf of a Mining Proprietor.

Penalty for breach of section 5, 6, 7, 10, 11 or 12.

13. Any person committing an offence under section 5, 6, 7, 11 or 12 shall, except in the case mentioned in the proviso to sub-section (*3*) of section 10, be liable on conviction to fine not exceeding five hundred rupees, or imprisonment of either description for a term which may extend to one year, or both.

Substitution or addition of whipping in certain cases.

14. It shall be in the discretion of the Magistrate, in the case of any person, not being a female or other person exempted under section 393 of the Code of Criminal Procedure, who shall be convicted of a second offence under section 5, 6, 7 or 12, to award whipping under the provisions of the Mysore Whipping Regulation V of 1903, either in substitution of, or in addition to, the penalty provided in section 13.

Power to search.

15. Any police officer, not below the rank of an officer in charge of a police station may search any person or any house, building or place for the discovery of any mining material, unwrought gold or other thing with, or in respect of, which an offence under this Regulation is reasonably suspected to have been committed.

Liability of tenant or occupier of premises in regard to unwrought gold or mining material seized therein.

16. Any person being the tenant or occupier or reputed tenant or occupier of any premises, at the time when any unwrought gold or mining material reasonably suspected of being stolen or unlawfully obtained is found thereon and seized by any police officer, shall be deemed to have been in possession of such unwrought gold or mining material within the meaning of section 12 or 6, as the case may be, until he proves the contrary.

Liability of unemployed person ordered off any mine or cooly colony.

17. Any person not employed in a mine who shall have been directed to quit such mine by an order in writing signed by the Superintendent of the Mine, and who subsequently to such order remains at or re-enters upon the mine without the permission of the Superintendent, and any person not employed at any mine who shall have been directed to vacate a Government cooly colony by an order in writing signed by the Superintendent of Police, and who subsequently to such order remains in or returns to such Government cooly colony without the permission of the Superintendent of Police, shall be liable on conviction before a Magistrate to the penalty provided in section 19.

License required for hawkers and pedlars.

18. No hawker or pedlar shall carry on his business without a license in writing obtained for that purpose from a Magistrate of the First Class. Licenses shall be issued subject to such conditions and the levy of such fees as Government may prescribe. Any person carrying on such business without a license as aforesaid, or acting in contravention of any of the conditions of such license, shall be liable on conviction before a Magistrate to the penalty provided in section 19.

Penalty for breaches of ections 17 and 18.

19. Any person committing an offence under section 17 or 18 shall be liable on conviction to fine not exceeding one hundred rupees or imprisonment of either description for a term not exceeding three months, or both.

Cognizability of offences by the Police.

20. All offences under sections 5, 6, 7, 10, 11, 12, 16, 17 and 18 of this Regulation shall be cognizable by the police.

SAFETY AND DISCIPLINE OF MINING EMPLOYEES AND INSPECTION OF MINES.

Government may frame general or special rules.

21. All mining operations carried on in Mysore shall be conducted in accordance with such general or special rules for the prevention of danger to human life or safety, and for the reporting and investigation of accidents and other matters connected with such mining operations, as may from time to time be prescribed in that behalf by the Government.

Further rules by Mining Proprietors.

22. (*1*) Each Mining Proprietor may, either directly or through his Superintendent, prescribe, with the previous sanction of the Government, such further rules, not being inconsistent with this Regulation or the rules issued under the last preceding section, for the conduct and guidance of persons who have the management of his mine, and of those who are employed in or about the said mine, as may be considered necessary to meet the particular circumstances of the said mine, and calculated to prevent accidents likely to cause danger to human life or safety, and to provide for the safety and proper discipline of the persons employed in or about the said mine.

(*2*) The Government may at any time cancel or vary any sanction granted under this section.

Publication of rules.

23. Every Mining Proprietor and his Superintendent shall publish the rules prescribed under sections 21 and 22 of this Regulation in such manner that all persons engaged in or about the mine shall have an opportunity of knowing adequately such rules as may relate to the work they are employed upon.

Penalty for breach of rules.

24. Every person who contravenes, or does not comply with, any rule duly prescribed under section 21 shall, for every such offence, be liable to a fine not exceeding one hundred rupees;

Liability of Superintendent.

and in the case of any contravention of, or non-compliance with, any such rule by any person whatsoever being proved, the Superintendent of the Mine shall be liable to a like penalty, unless he proves that he had taken all reasonable means by publishing and to the best of his power, enforcing the said rule in the working of the mine to prevent such contravention or non-compliance.

Appointment of Inspector of Mines.

25. The Government may appoint an officer to be called the Inspector of Mines, whose duty it shall be to inspect and examine the mines periodically for the purpose of satisfying himself that the provisions of this Regulation and the rules prescribed under sections 21 and 22 thereof are strictly enforced, and for enquiring generally into the mode of carrying on mining operations

Powers of Inspector.

26. The Inspector of Mines shall have power to do all or any of the following things, namely:—

(i) to make such examination and inquiry as may be necessary to ascertain whether the provisions of this Regulation and the rules framed thereunder are complied within the case of any mine;

(ii) to enter, inspect and examine any mine and every part thereof, at all reasonable times by day and night, but so as not to impede or obstruct unreasonably the working of the mine;

(iii) to examine into, and make enquiry respecting, the state and condition of any mine or any part thereof and the ventilation of the mine, and the sufficiency of the special rules for the time being in force in the mine, and all matters and things connected with or relating to the safety of the persons employed in or about the mine; and

(iv) to exercise such other powers as may be necessary for the due discharge of his duties under this Regulation.

The examination and enquiry referred to in this section may be carried on by any officer to whom the Inspector of Mines may, in accordance with a general or special order of the Government, delegate the same.

Mining Proprietor or Superintendent to afford facilities to Inspector.

27. Every Mining Proprietor or Superintendent shall furnish the Inspector of Mines, on requisition, with the means necessary for making any entry, inspection, examination or inquiry under this Regulation, and in case of non-compliance with such requisition, shall be liable to a fine not exceeding one hundred rupees.

Notice of defects by Inspector of Mines.

28. If the Inspector of Mines finds that in any mining operation, the provisions of this Regulation or of the rules thereunder are not duly observed, or that any mine or part thereof or any matter, thing or practice in or connected with such mine, or with the control, management or direction thereof, is dangerous to human life or safety, or defective so as to threaten or tend to the bodily injury of any person, he may give notice in writing to the Mining Proprietor or his Superintendent, stating the particulars in which he considers the provisions of this Regulation or the rules aforesaid are not observed, or the mine or any part thereof or any matter, thing or practice is dangerous or defective, and require the same to be remedied within a specified time.

Report to Magistrate and Government.

29. The Inspector of Mines shall forthwith forward to the Magistrate of the District, and to any other Magistrate specially empowered by the Government, a copy of every notice under section 28 which requires anything to be done or remedied so as to prevent danger to human life or safety, and he shall also report to such Magistrate as aforesaid the compliance or non-compliance with every such notice as aforesaid.

The Inspector of Mines shall report to the Government every non-compliance with a notice issued under section 28.

Objection by Mining Proprietor.

30. If the Mining Proprietor or his Superintendent objects to comply with any requisition in a notice under section 28, he may, within ten days after receipt of the notice, send his objection in writing, stating the grounds thereof, to the Government, and thereupon the matter shall be determined by arbitration in the manner provided by this Regulation.

Provided that nothing in this section shall affect the powers of a Magistrate under section 144 of the Code of Criminal Procedure.

Rules for Arbitrations.

31. Arbitrations under this Regulation shall be conducted in accordance with the following provisions :—

(*a*) Within fourteen days after the lodging of an objection under the last preceding section, the Mining Proprietor or Superintendent, and the Inspector of Mines on behalf of the Government, who shall both be deemed to be parties to the arbitration, shall each nominate an arbitrator.

(*b*) The arbitrators, before entering upon their duties shall nominate another person as umpire.

(*c*) No person who has no knowledge of mining work shall be an arbitrator, and no person who is not a Justice of the Peace or a District Judge or a Magistrate of the First Class shall be an umpire ; nor shall any person act as arbitrator or umpire who is employed or interested in the management of the mine to which the arbitration relates. Every objection to the qualification of an arbitrator shall be preferred in writing at the earliest opportunity to the Magistrate of the District, whose decision thereon shall be final :

Provided that no such objection shall be taken after the award has been made.

(*d*) If the arbitrator appointed by either party fails to proceed with the arbitration for seven days consecutively, or if he cannot proceed with it owing to death, sickness or other cause, the other party may, by notice in writing, require the appointment of another person in his place.

(*e*) If the umpire similarly fails to act in the matter of arbitration, either party may call on the arbitrators to appoint another person in his place.

(*f*) If, within seven days after the receipt of a notice under clause (*d*) or (*e*), no new arbitrator or umpire has been appointed, or where the arbitrators do not agree to appoint an umpire, the District Magistrate shall, on the application of any of the parties, appoint a proper person as arbitrator or umpire, as the case may be.

(*g*) The arbitrators or the umpire, as the case may be, may examine the parties and their witnesses on oath ; and for this purpose, any Magistrate having local jurisdiction shall, on their requisition in writing, summon the witnesses to appear before them or produce documents in their possession.

(*h*) When both the arbitrators are agreed on the matters referred to them, their decision shall be final ; but whenever there is a difference on all or any of such matters, the matters in difference shall be submitted to the umpire, whose decision thereon shall be final.

(*i*) The payment (if any) to be made to an arbitrator or umpire for his services shall be fixed by the Government ; and, together with the costs of the arbitration or award (to be taxed as in a proceeding in a Civil Court), shall be paid by the parties or one of them as the award may direct.

(*j*) Every proceeding held by the arbitrators or umpire under this section shall be deemed to be a judicial proceeding within the meaning of sections 193, 219 and 228 of the Indian Penal Code.

(*k*) The Government may, from time to time, make such additional rules as it may deem necessary for the conduct of arbitrations under this Regulation, but not so as to be inconsistent with any of its provisions.

Penalty for non-compliance with Inspector's order or award of arbitrators.

32. Any person who intentionally or negligently omits to comply with a notice under section 28 except when an objection has been duly lodged under section 30 or with the terms of an award made under section 31, shall, for every such omission, be liable to a fine not exceeding one thousand rupees; and in case the omission has been intentional, to a further fine not exceeding one hundred rupees for each day the omission continues:

Provided that the Court, if satisfied that the Mining Proprietor or Superintendent has taken active measures for complying with the notice or award, but has not with reasonable diligence been able to complete the works, may adjourn the proceedings taken before it for punishing the offence, and if the works are completed within a reasonable time, no penalty shall be inflicted.

Imprisonment for offences calculated to endanger the safety of persons.

33. Where any person is guilty of any offence under this Regulation which, in the opinion of the Magistrate who tries the case, is one which was reasonably calculated to endanger the safety of any person or cause serious personal injury to any person or to cause a dangerous accident, and was committed by the personal act, personal default, or personal negligence of the person accused, such person shall be liable, if the Court is of opinion that a pecuniary penalty will not meet the circumstances of the case, to imprisonment of either description for a period not exceeding three months.

SANITATION.

Power of Government to make rules for sanitation and sanitaray administration.

34. (*1*) The Government may, from time to time, make rules for the special sanitation and sanitary administration of any local area within which mining operations may be carried on.

(*2*) In particular, and without prejudice to the generality of the foregoing provision, such rules may provide—

(*a*) for regulating the disposal of kitchen and stable refuse, animal refuse of all kinds, and night-soil or other such offensive matter;

(*b*) for conserving and guarding against pollution all sources of water-supply;

(*c*) for preventing overcrowding in bazaars, in cooly lines, and in streets or houses for work-people or others;

(*d*) for the proper cleansing of drains, sewers, latrines and urinals;

(*e*) for regulating the keeping of cattle and other animals, the location of sheds for them, and the fixing or licensing of slaughter-houses; and authorizing the levy of rent or fees for the use of the same or a fee on each animal slaughtered therein at such rates as may be prescribed from time to time; and

(*f*) for the proper and timely treatment of persons affected with cholera or other epidemic disease, and for preventing the spread of such disease by temporarily prohibiting persons affected or suspected to be affected with it from moving to or from particular specified places or travelling on particular specified routes.

(*3*) The local area for which the rules under this section are made shall be described in a notification published in the official Gazette.

Constitution of a Sanitary Board.

35. (*1*) For the purpose of carrying out the rules made under the last preceding section, the Government may appoint any persons, official or non-official or both, residing within or in the vicinity of such area, to constitute a Sanitary Board, and invest such Board with powers for the enforcement of the said rules, and prescribe the mode in which such Board shall conduct its business for carrying out the said rules.

(2) The powers with which the Sanitary Board may be invested under this section include—

(a) power to prescribe bye-laws, with the previous sanction of Government, for the special sanitation of the area under its authority and for the conduct of its business;

(b) power to levy, with the like sanction, such tax, rate or cess within the said area as a Municipal Council would be competent to levy under the law in force relating to Municipalities.

Punishment for breach of rules and bye-laws.

36. For every breach of a rule made under section 34 or of a bye-law made under section 35 the offender shall be liable to a fine not exceeding rupees one hundred.

GENERAL.

Rules requiring returns and delivery of specimens.

37. The Government may frame rules requiring the delivery of periodical returns of work done, workmen employed, the outturn from the mine of minerals and mineral ores, and such other information as the Government may think fit to demand; and for the furnishing of samples of quartz and other rocks and minerals mined or met with in the course thereof, and prescribe a fine not exceeding one hundred rupees for every breach of such rules.

Abetment of offences under this Regulation.

38. The abetting (within the meaning of the Indian Penal Code) of any offence under this Regulation shall be punishable in the same manner as the offence itself.

Offences against Regulation and rules by whom cognizable.

39. All offences punishable under this Regulation and all breaches of any rules or bye-laws made thereunder shall be cognizable by the District Magistrate or a Magistrate of the First or Second Class.

Provisions of the Code of Criminal Procedure to apply to searches.

40. The provisions of the Code of Criminal Procedure relating to searches shall, so far as may be, apply to all searches made or instituted under this Regulation.

Publication of rules and bye-laws.

41. All rules and bye-laws made under this Regulation shall be published in the official Gazette, and shall thereupon have the force of law.

V. P. MADHAVA RAO,

Dewan.

The Mysore Gazette.

Vol. 41.] PUBLISHED BY AUTHORITY. [No. 34.

BANGALORE, THURSDAY, AUGUST 23, 1906.

PART III.

Legislative Measures and Rules thereunder.

THE MYSORE MINES REGULATION, 1906.

CONTENTS.

PRELIMINARY.

Sections.

1. Short title.

LOCAL EXTENT AND COMMENCEMENT.

2. Repeal.
3. Interpretation.

PROTECTION OF MINING PROPERTY.

4. Sections 5 to 20 may be applied to specified areas.
5. Mining materials not to be purchased, conveyed or kept without written permission
6. Penalty for unlawful possession of mining materials.
7. Licenses required for gold dealers and goldsmiths.
8. Power to grant a license.
9. Power to cancel a license.
10. Books to be maintained.
11. Goldsmiths not to deal with gold, etc., until after three days of receipt.
12. Possession of unwrought gold unlawful except in certain cases.
13. Penalty for breach of section 5, 6, 7, 10, 11 or 12.
14. Substitution or addition of whipping in certain cases.
15. Power to search.
16. Liability of tenant or occupier of premises in regard to unwrought gold or mining material, seized therein.
17. Liability of unemployed person ordered off any mine or cooly colony.
18. Licenses required for hawkers and pedlars.
19. Penalty for breaches of sections 17 and 18.
20. Cognizability of offences by the Police.

SAFETY AND DISCIPLINE OF MINING EMPLOYEES AND INSPECTION OF MINES.

21. Government may frame general or special rules.
22. Further rules by Mining Proprietors.
23. Publication of rules.
24. Penalty for breach of rules.

Liability of Superintendent.

25. Appointment of Inspector of Mines.
26. Powers of Inspector.
27. Mining Proprietor or Superintendent to afford facilities to Inspector.
28. Notice of defects by Inspector of Mines.
29. Report to Magistrate and Government.
30. Objection by Mining Proprietor.
31. Rules for Arbitrations.
32. Penalty for non-compliance with Inspector's order or award of arbitrators.
33. Imprisonment for offences calculated to endanger the safety of persons.

SANITATION.

34. Power of Government to make rules for sanitation and sanitary administration.
35. Constitution of a Sanitary Board.
36. Punishment for breach of rules and bye-laws.

GENERAL.

37. Rules requiring returns and delivery of specimens.
38. Abetment of offences under this Regulation.
39. Offences against Regulation and rules by whom cognizable.
40. Provisions of the Code of Criminal Procedure to apply to searches.
41. Publication of rules and bye-laws.

———

REGULATION NO. IV OF 1906.

(Passed on the 24th day of July 1906.)

A Regulation to Consolidate and amend the Law Relating to Mines in Mysore.

Preamble.

WHEREAS it is expedient to consolidate and amend the law relating to Mines in Mysore; His Highness the Maharaja is pleased to enact as follows:—

PRELIMINARY.

Short title.

1. This Regulation may be called "The Mysore Mines Regulation, 1906."

Local extent and commencement.

It extends to the whole of Mysore, and shall come into force on the first day of September 1906.

Repeal.

2. The Mysore Mines Regulation, 1897, and Regulations I and VI of 1900 are hereby repealed.

Interpretation.

3. In this Regulation, unless there be something repugnant in the subject or context,

Mining operation.

(1) "Mining operation" includes—

(a) the carrying on of any underground or surface work in connection with the prospecting for, or the mining, winning, dressing, milling and treatment of ores, minerals and mineral products of every description;

(b) the erecting, making and using of, and otherwise dealing with, for purposes of such work, any railway, tramway, road, building machinery and other plant; and

(c) the manufacture, carriage, storage and use of all explosives, chemicals and other materials to be employed in such work.

Mining Block.

(2) "Mining Block" means any block or area of land in and upon which the right to carry on mining operations is held by a Mining Proprietor under a Mining Lease granted by the Government.

Mine.

(3) "Mine" means any place above or below ground where any mining operation is carried on, and includes all such portions of the surface of any mining block whereon the right of entry has been acquired by purchase or otherwise by a Mining Proprietor.

Mining Proprietor.

(4) "Mining Proprietor" or "Proprietor" means any person or persons or company on whose behalf any mining operations are carried on.

Mining Superintendent.

(5) "Mining Superintendent" or "Superintendent" means the person who is the local representative of a Mining Proprietor, and includes an Agent or Manager in charge of any mine on behalf of a Mining Proprietor.

(6) "Mining material" includes—

Mining material.

(a) alluvial gold, gold ores, native gold, precious stones and other rocks and minerals of value;

(b) gold amalgam, sponge gold, zinc precipitates, slags, concentrates, tailings, residues and other valuable mineral products of mines in any stage of treatment or extraction; and mercury, potassium cyanide and other chemicals, apparatus, tools marked with the distinguishing mark of the mine, and materials used in such treatment and extraction;

(c) dynamite, nitro-glycerine, blasting gelatins, gelatine dynamite, fuse, detonators and other explosives used or intended to be used in mining operations;

(d) stearine candles distinguished by the wax being of a light pink colour; and

(e) such other materials and things used or intended to be used in mining operations as may be declared by the Government from time to time, by notification published in the official Gazette, to be mining materials.

Unwrought gold.

(7) "Unwrought gold" includes bar gold, gold bullion and any alloy containing gold in any form whatever which though smelted is not made up into articles of jewellery, vessels, coins, or other articles of use or commerce.

Gold dealer.

(8) "Gold dealer" means any person who buys or sells unwrought gold, or receives unwrought gold by way of barter or pledge.

Goldsmith.

(9) "Goldsmith" means any person who, by profession, melts, refines, or works in unwrought gold or silver, or engages in the melting or manufacture of articles made of gold or silver or of alloys containing gold or silver, and includes a silversmith.

Inspector of Mines.

(10) "Inspector of Mines" includes any officer to whom all or some of the duties of an Inspector of Mines under this Regulation shall have been delegated, by a general or special order of the Government, so far as the performance of such duties is concerned.

PROTECTION OF MINING PROPERTY.

Sections 5 to 20 may be applied to specified areas.

4. (1) The provisions of sections 5 to 20, inclusive, shall not apply to any local area unless extended thereto by the Government by a notification published in the official Gazette.

(2) The Government may, by a like notification, cancel or modify any notification issued under sub-section (1).

Mining materials not to be purchased, conveyed or kept without written permission.

5. No person shall purchase or take in barter or exchange any mining material belonging to a Mining Proprietor without the written permission of such Mining Proprietor or his Superintendent, nor shall any person, without such written permission, receive, convey, or, except in such places as may be specially authorized, keep, any such mining material otherwise than for use for mining purposes on behalf of such Mining Proprietor or his Superintendent.

Penalty for unlawful possession of mining materials.

6. Any person found to be in possession of any mining material without the written permission of a Mining Proprietor or Superintendent, and unable to prove that his possession of the same was obtained in a lawful manner, shall, on conviction before a Magistrate, be liable to the penalty provided in section 13.

Licenses required for gold dealers and goldsmiths.

7. It shall not be lawful for any person to buy or sell unwrought gold or to receive unwrought gold by way of barter or pledge without a gold dealer's license, nor to carry on the profession of a goldsmith without a goldsmith's license as hereinafter provided.

Provided that it shall not be necessary for a Mining Proprietor to take out a goldsmith's license on account of the smelting, refining or other preparation of any gold obtained from his mine by any persons acting on his behalf.

Power to grant a license.

8. (1) The licenses referred to in section 7 may be issued by a Magistrate of the First Class on payment of such fees as the Government may by rule prescribe in that behalf, and every license shall terminate on the 31st day of December of the year in which it is issued.

(2) Every gold dealer's and every goldsmith's license and every application for a license, shall, respectively, be in such forms as may be prescribed by Government.

Power to cancel a license.

9. No license shall be issued to any applicant unless the Magistrate is satisfied that he is a person of good character and reputation, and it shall be in the absolute discretion of the Magistrate to grant or withhold such license as he may think fit. Any license may be cancelled by a First Class Magistrate on the licensee being convicted of any offence—such conviction not being reversed on appeal or in revision—which in the opinion of the Magistrate renders him unfit to hold a license. Provided that any decision under this section by a Magistrate other than the District Magistrate shall be appealable to the District Magistrate, whose order shall be final.

Books to be maintained.

10. (*1*) Every licensed gold dealer shall keep at his place of business a book (hereinafter called a gold dealer's register) in which the receipt or disposal of all unwrought gold shall be immediately entered in such form as may be prescribed by Government.

(*2*) Every licensed goldsmith shall keep at his place of business a book (hereinafter called a goldsmith's register) in which the receipt or disposal of all gold, silver, gold or silver jewellery, unwrought gold or other gold stuff, received, treated, or disposed of, by him shall be immediately entered in such form as may be prescribed by Government.

(*3*) Every gold dealer's register and every goldsmith's register together with any article or items of gold referred to therein and in the possession of the licensee shall be open to inspection at any time by any police officer not below the rank of Chief Constable, or any police officer specially authorized in this behalf by the Superintendent of Police or by a First Class Magistrate; provided that the person making such inspection shall not divulge the result thereof to any person other than a police officer or Magistrate or by order of a court, under a penalty on conviction not exceeding one hundred rupees.

Goldsmiths not to deal with gold, etc., until after three days of receipt.

11. No licensed goldsmith shall smelt, work, use or deal with any of the articles directed to be entered in his register under section 10 until after the expiry of three clear days from the time when such article is received by him. Provided that this section shall not apply to the repairing of articles of jewellery by a goldsmith in any way which does not change or destroy the identity of such articles.

Possession of unwrought gold unlawful except in certain cases.

12. It shall not be lawful for any person to have in his possession any unwrought gold unless he holds a gold dealer's license or a goldsmith's license or unless he is a Mining Proprietor or duly accredited person acting on behalf of a Mining Proprietor.

Penalty for breach of section 5, 6, 7, 10, 11 or 12.

13. Any person committing an offence under section 5, 6, 7, 10, 11 or 12 shall, except in the case mentioned in the proviso to sub-section (*3*) of section 10, be liable on conviction to fine not exceeding five hundred rupees, or imprisonment of either description for a term which may extend to one year, or both.

Substitution or addition of whipping in certain cases.

14. It shall be in the discretion of the Magistrate, in the case of any person, not being a female or other person exempted under section 393 of the Code of Criminal Procedure, who shall be convicted of a second offence under section 5, 6, 7 or 12, to award whipping under the provisions of the Mysore Whipping Regulation V of 1903, either in substitution of, or in addition to, the penalty provided in section 13.

Power to search.

15. Any police officer, not below the rank of an officer in charge of a police station may search any person or any house, building or place for the discovery of any mining material, unwrought gold or other thing with, or in respect of, which an offence under this Regulation is reasonably suspected to have been committed.

16. Any person being the tenant or occupier or reputed tenant or occupier of any premises, at the time when any unwrought gold or mining material reasonably suspected of being stolen or unlawfully obtained is found thereon and seized by any police officer, shall be deemed to have been in possession of such unwrought gold or mining material within the meaning of section 12 or 6, as the case may be, until he proves the contrary.

Liability of tenant or occupier of premises in regard to unwrought gold or mining material seized therein.

17. Any person not employed in a mine who shall have been directed to quit such mine by an order in writing signed by the Superintendent of the Mine, and who subsequently to such order remains at or re-enters upon the mine without the permission of the Superintendent, and any person not employed at any mine who shall have been directed to vacate a Government cooly colony by an order in writing signed by the Superintendent of Police, and who subsequently to such order remains in or returns to such Government cooly colony without the permission of the Superintendent of Police, shall be liable on conviction before a Magistrate to the penalty provided in section 19.

Liability of unemployed person ordered off any mine or cooly colony.

18. No hawker or pedlar shall carry on his business without a license in writing obtained for that purpose from a Magistrate of the First Class. Licenses shall be issued subject to such conditions and the levy of such fees as Government may prescribe. Any person carrying on such business without a license as aforesaid, or acting in contravention of any of the conditions of such license, shall be liable on conviction before a Magistrate to the penalty provided in section 19.

License required for hawkers and pedlars.

19. Any person committing an offence under section 17 or 18 shall be liable on conviction to fine not exceeding one hundred rupees or imprisonment of either description for a term not exceeding three months, or both.

Penalty for breaches of sections 17 and 18.

20. All offences under sections 5, 6, 7, 10, 11, 12, 16, 17 and 18 of this Regulation shall be cognizable by the police.

Cognizability of offences by the Police.

SAFETY AND DISCIPLINE OF MINING EMPLOYEES AND INSPECTION OF MINES.

21. All mining operations carried on in Mysore shall be conducted in accordance with such general or special rules for the prevention of danger to human life or safety, and for the reporting and investigation of accidents and other matters connected with such mining operations, as may from time to time be prescribed in that behalf by the Government.

Government may frame general or special rules.

22. (*1*) Each Mining Proprietor may, either directly or through his Superintendent, prescribe, with the previous sanction of the Government, such further rules, not being inconsistent with this Regulation or the rules issued under the last preceding section, for the conduct and guidance of persons who have the management of his mine, and of those who are employed in or about the said mine, as may be considered necessary to meet the particular circumstances of the said mine, and calculated to prevent accidents likely to cause danger to human life or safety, and to provide for the safety and proper discipline of the persons employed in or about the said mine.

Further rules by Mining Proprietors.

(*2*) The Government may at any time cancel or vary any sanction granted under this section.

23. Every Mining Proprietor and his Superintendent shall publish the rules prescribed under sections 21 and 22 of this Regulation in such manner that all persons engaged in or about the mine shall have an opportunity of knowing adequately such rules as may relate to the work they are employed upon.

Publication of rules.

Penalty for breach of rules.

24. Every person who contravenes, or does not comply with, any rule duly prescribed under section 21 shall, for every such offence, be liable to a fine not exceeding one hundred rupees;

Liability of Superintendent.

and in the case of any contravention of, or non-compliance with, any such rule by any person whatsoever being proved, the Superintendent of the Mine shall be liable to a like penalty, unless he proves that he had taken all reasonable means by publishing and to the best of his power, enforcing the said rule in the working of the mine to prevent such contravention or non-compliance.

Appointment of Inspector of Mines.

25. The Government may appoint an officer to be called the Inspector of Mines, whose duty it shall be to inspect and examine the mines periodically for the purpose of satisfying himself that the provisions of this Regulation and the rules prescribed under sections 21 and 22 thereof are strictly enforced, and for enquiring generally into the mode of carrying on mining operations.

Powers of Inspector.

26. The Inspector of Mines shall have power to do all or any of the following things, namely :—

(i) to make such examination and inquiry as may be necessary to ascertain whether the provisions of this Regulation and the rules framed thereunder are complied within the case of any mine;

(ii) to enter, inspect and examine any mine and every part thereof, at all reasonable times by day and night, but so as not to impede or obstruct unreasonably the working of the mine;

(iii) to examine into, and make enquiry respecting, the state and condition of any mine or any part thereof and the ventilation of the mine, and the sufficiency of the special rules for the time being in force in the mine, and all matters and things connected with or relating to the safety of the persons employed in or about the mine; and

(iv) to exercise such other powers as may be necessary for the due discharge of his duties under this Regulation.

The examination and enquiry referred to in this section may be carried on by any officer to whom the Inspector of Mines may, in accordance with a general or special order of the Government, delegate the same.

Mining Proprietor or Superintendent to afford facilities to Inspector.

27. Every Mining Proprietor or Superintendent shall furnish the Inspector of Mines, on requisition, with the means necessary for making any entry, inspection, examination or inquiry under this Regulation, and in case of non-compliance with such requisition, shall be liable to a fine not exceeding one hundred rupees.

Notice of defects by Inspector of Mines.

28. If the Inspector of Mines finds that in any mining operation, the provisions of this Regulation or of the rules thereunder are not duly observed, or that any mine or part thereof or any matter, thing or practice in or connected with such mine, or with the control, management or direction thereof, is dangerous to human life or safety, or defective so as to threaten or tend to the bodily injury of any person, he may give notice in writing to the Mining Proprietor or his Superintendent, stating the particulars in which he considers the provisions of this Regulation or the rules aforesaid are not observed, or the mine or any part thereof or any matter, thing or practice is dangerous or defective, and require the same to be remedied within a specified time.

Report to Magistrate and Government.

29. The Inspector of Mines shall forthwith forward to the Magistrate of the District, and to any other Magistrate specially empowered by the Government, a copy of every notice under section 28 which requires anything to be done or remedied so as to prevent danger to human life or safety, and he shall also report to such Magistrate as aforesaid the compliance or non-compliance with every such notice as aforesaid.

The Inspector of Mines shall report to the Government every non-compliance with a notice issued under section 28.

Objection by Mining Proprietor.

30. If the Mining Proprietor or his Superintendent objects to comply with any requisition in a notice under section 28, he may, within ten days after receipt of the notice, send his objection in writing, stating the grounds thereof, to the Government, and thereupon the matter shall be determined by arbitration in the manner provided by this Regulation.

Provided that nothing in this section shall affect the powers of a Magistrate under section 144 of the Code of Criminal Procedure.

Rules for Arbitrations.

31. Arbitrations under this Regulation shall be conducted in accordance with the following provisions :—

(*a*) Within fourteen days after the lodging of an objection under the last preceding section, the Mining Proprietor or Superintendent, and the Inspector of Mines on behalf of the Government, who shall both be deemed to be parties to the arbitration, shall each nominate an arbitrator.

(*b*) The arbitrators, before entering upon their duties shall nominate another person as umpire.

(*c*) No person who has no knowledge of mining work shall be an arbitrator, and no person who is not a Justice of the Peace or a District Judge or a Magistrate of the First Class shall be an umpire ; nor shall any person act as arbitrator or umpire who is employed or interested in the management of the mine to which the arbitration relates. Every objection to the qualification of an arbitrator shall be preferred in writing at the earliest opportunity to the Magistrate of the District, whose decision thereon shall be final :

Provided that no such objection shall be taken after the award has been made.

(*d*) If the arbitrator appointed by either party fails to proceed with the arbitration for seven days consecutively, or if he cannot proceed with it owing to death, sickness or other cause, the other party may, by notice in writing, require the appointment of another person in his place.

(*e*) If the umpire similarly fails to act in the matter of arbitration, either party may call on the arbitrators to appoint another person in his place.

(*f*) If, within seven days after the receipt of a notice under clause (*d*) or (*e*), no new arbitrator or umpire has been appointed, or where the arbitrators do not agree to appoint an umpire, the District Magistrate shall, on the application of any of the parties, appoint a proper person as arbitrator or umpire, as the case may be.

(*g*) The arbitrators or the umpire, as the case may be, may examine the parties and their witnesses on oath ; and for this purpose, any Magistrate having local jurisdiction shall, on their requisition in writing, summon the witnesses to appear before them or produce documents in their possession.

(*h*) When both the arbitrators are agreed on the matters referred to them, their decision shall be final ; but whenever there is a difference on all or any of such matters, the matters in difference shall be submitted to the umpire, whose decision thereon shall be final.

(*i*) The payment (if any) to be made to an arbitrator or umpire for his services shall be fixed by the Government ; and, together with the costs of the arbitration or award (to be taxed as in a proceeding in a Civil Court), shall be paid by the parties or one of them as the award may direct.

(*j*) Every proceeding held by the arbitrators or umpire under this section shall be deemed to be a judicial proceeding within the meaning of sections 193, 219 and 228 of the Indian Penal Code.

(*k*) The Government may, from time to time, make such additional rules as it may deem necessary for the conduct of arbitrations under this Regulation, but not so as to be inconsistent with any of its provisions.

Penalty for non-compliance with Inspector's order or award of arbitrators.

32. Any person who intentionally or negligently omits to comply with a notice under section 28 except when an objection has been duly lodged under section 30 or with the terms of an award made under section 31, shall, for every such omission, be liable to a fine not exceeding one thousand rupees; and in case the omission has been intentional, to a further fine not exceeding one hundred rupees for each day the omission continues:

Provided that the Court, if satisfied that the Mining Proprietor or Superintendent has taken active measures for complying with the notice or award, but has not with reasonable diligence been able to complete the works, may adjourn the proceedings taken before it for punishing the offence, and if the works are completed within a reasonable time, no penalty shall be inflicted.

Imprisonment for offences calculated to endanger the safety of persons.

33. Where any person is guilty of any offence under this Regulation which, in the opinion of the Magistrate who tries the case, is one which was reasonably calculated to endanger the safety of any person or cause serious personal injury to any person or to cause a dangerous accident, and was committed by the personal act, personal default, or personal negligence of the person accused, such person shall be liable, if the Court is of opinion that a pecuniary penalty will not meet the circumstances of the case, to imprisonment of either description for a period not exceeding three months.

SANITATION.

Power of Government to make rules for sanitation and sanitary administration.

34. (*1*) The Government may, from time to time, make rules for the special sanitation and sanitary administration of any local area within which mining operations may be carried on.

(*2*) In particular, and without prejudice to the generality of the foregoing provision, such rules may provide—

(*a*) for regulating the disposal of kitchen and stable refuse, animal refuse of all kinds, and night-soil or other such offensive matter;

(*b*) for conserving and guarding against pollution all sources of water-supply;

(*c*) for preventing overcrowding in bazaars, in cooly lines, and in streets or houses for work-people or others;

(*d*) for the proper cleansing of drains, sewers, latrines and urinals;

(*e*) for regulating the keeping of cattle and other animals, the location of sheds for them, and the fixing or licensing of slaughter-houses; and authorizing the levy of rent or fees for the use of the same or a fee on each animal slaughtered therein at such rates as may be prescribed from time to time; and

(*f*) for the proper and timely treatment of persons affected with cholera or other epidemic disease, and for preventing the spread of such disease by temporarily prohibiting persons affected or suspected to be affected with it from moving to or from particular specified places or travelling on particular specified routes.

(*3*) The local area for which the rules under this section are made shall be described in a notification published in the official Gazette.

Constitution of a Sanitary Board.

35. (*1*) For the purpose of carrying out the rules made under the last preceding section, the Government may appoint any persons, official or non-official or both, residing within or in the vicinity of such area, to constitute a Sanitary Board, and invest such Board with powers for the enforcement of the said rules, and prescribe the mode in which such Board shall conduct its business for carrying out the said rules.

(2) The powers with which the Sanitary Board may be invested under this section include—

(a) power to prescribe bye-laws, with the previous sanction of Government, for the special sanitation of the area under its authority and for the conduct of its business;

(b) power to levy, with the like sanction, such tax, rate or cess within the said area as a Municipal Council would be competent to levy under the law in force relating to Municipalities.

Punishment for breach of rules and bye-laws.

36. For every breach of a rule made under section 34 or of a bye-law made under section 35 the offender shall be liable to a fine not exceeding rupees one hundred.

GENERAL.

Rules requiring returns and delivery of specimens.

37. The Government may frame rules requiring the delivery of periodical returns of work done, workmen employed, the outturn from the mine of minerals and mineral ores, and such other information as the Government may think fit to demand; and for the furnishing of samples of quartz and other rocks and minerals mined or met with in the course thereof, and prescribe a fine not exceeding one hundred rupees for every breach of such rules.

Abetment of offences under this Regulation.

38. The abetting (within the meaning of the Indian Penal Code) of any offence under this Regulation shall be punishable in the same manner as the offence itself.

Offences against Regulation and rules by whom cognizable.

39. All offences punishable under this Regulation and all breaches of any rules or bye-laws made thereunder shall be cognizable by the District Magistrate or a Magistrate of the First or Second Class.

Provisions of the Code of Criminal Procedure to apply to searches.

40. The provisions of the Code of Criminal Procedure relating to searches shall, so far as may be, apply to all searches made or instituted under this Regulation.

Publication of rules and bye-laws.

41. All rules and bye-laws made under this Regulation shall be published in the official Gazette, and shall thereupon have the force of law.

V. P. MADHAVA RAO,

Dewan.

REGULATION No. V OF 1906.

(PASSED ON THE 14TH DAY OF AUGUST 1906.)

A Regulation further to amend the Mysore Excise Regulation V of 1901.

Preamble.

Whereas it is expedient further to amend the Mysore Excise Regulation, 1901 (hereinafter referred to as "the said Regulation"); His Highness the Maharaja is pleased to enact as follows:—

Short title.

1. This Regulation may be cited as the Mysore Excise (Amendment) Regulation 1906.

Insertion of a new section after section 5.

2. The following shall be in inserted in the said Regulation as section 5-A:—

Power of Government to authorise officers to admit persons arrested to bail.

"5-A. The Government may, by notification, and subject to such conditions as may be prescribed in such notification, empower all or any of the officers or classes of officers or persons mentioned in section 34, either by name or in virtue of their office, throughout Mysore or in any local area, to admit a person arrested under that section to bail to appear, when summoned or otherwise directed, before an Excise officer having jurisdiction to enquire into the offence for which such person has been arrested, and may cancel or vary such notification."

Addition of a proviso to section 34.

3. The following shall be added as a proviso to section 34 of the said Regulation:—

Procedure in case of person arresting not being empowered under section 5-A.

"Provided that if the officer or person making the arrest under this section be not empowered under section 5-A to admit to bail, the person arrested shall be forthwith forwarded to an officer so empowered if there be such an officer within a distance of five miles from the place where such arrest took place."

"And it shall be the duty of such officer empowered as aforesaid to admit such person to bail if sufficient bail be tendered for his appearance before an Excise officer having jurisdiction to enquire into the case."

Amendment of section 40.

4. In section 40, sub-section (1), of the said Regulation, between the words "accepted under the provisions of section 31" and the word "forthwith," the following words shall be inserted, namely:—

"or of Section 34";

and in sub-section (3), between the words "on bail" and the words "such officer" the following words shall be inserted, namely:—

"or when such Excise officer as aforesaid has himself made the arrest."

Addition of a proviso to section 40.

5. The following shall be inserted as a proviso to section 40 of the said Regulation:—

Power of Excise officer to admit persons to bail to appear before himself or other officer having jurisdiction.

"Provided that if such enquiry is not commenced and completed on the day on which such person is arrested by or is brought or appears before such Excise officer, the said officer shall, if sufficient bail be tendered for the appearance of the person arrested, admit the said person to bail to appear on any subsequent day before himself or any other Excise officer having jurisdiction to enquire into the case."

V. P. MADHAVA RAO,
Dewan.

ERRATUM.

No. J. 476, *dated* 18*th August* 1906.

In section 13 of the Mysore Mines Regulation, No. IV of 1906, as published in the issues of the *Mysore Gazette*, Part III, dated the 9th August 1906 and the 16th August 1906, the figure "10" should be inserted between "7" and "11."

By Order,
K. S. CHANDRASEKHARA AIYAR,
Secy. to Govt., Gen. & Rev. Depts.

The Mysore Gazette.

EXTRAORDINARY.

PUBLISHED BY AUTHORITY.

BANGALORE, SATURDAY, AUGUST 25, 1906.

REGULATION No. VI OF 1906.

(PASSED ON THE 20TH DAY OF AUGUST 1906.)

A Regulation further to amend the Mysore Land Revenue Code, IV of 1888.

Preamble.

Whereas it is expedient further to amend the Mysore Land Revenue Code, 1888; His Highness the Maharaja is pleased to enact as follows:—

Substitution of new section for section 4, Regulation IV of 1888.

1. For section 4 of the Mysore Land Revenue Code, 1888, the following shall be substituted, namely:—

"Chief Controlling authority in Revenue matters."

"4 (1) The chief controlling authority in all matters connected with the land revenue is vested in the Revenue Commissioner, subject to Government.

"Powers and duties of Revenue Commissioner."

"(2) The Revenue Commissioner shall be appointed by Government, and shall exercise the powers and discharge the duties conferred and imposed on the Revenue Commissioner under this Regulation, or under any other law for the time being in force, and, so far as is consistent therewith, all such other powers or duties of appeal, superintendence and control within the territories of Mysore, and over the officers subordinate to him, as may from time to time be prescribed by Government.

"Assistants to Revenue Commissioner."

"(3) The Revenue Commissioner shall have such number of Assistants as the Government may from time to time sanction, their appointment being made by Government. Assistants so appointed shall perform such duties as the Revenue Commissioner may from time to time direct."

Amendment of section 6.

2. In section 6 of the said Code, after the words "Deputy Commissioner of the District" there shall be inserted the words "and shall be subordinate to the Revenue Commissioner."

Repeal of certain words in section 8 (2).

3. In sub-section (2) of section 8 of the said Code, the words commencing from "and his immediate superior authority" down to the end shall be repealed.

Amendment of sections 12, 32, 40, 49, 109, 150, 158 and 165.

4. In sections 12, 32, 40, 49, 109, 150, 158 and 165 of the said Code, the words "Revenue Commissioner" shall be substituted for the word or words "Government" or "the Government" as the case may be.

Amendment of section 14.

5. In section 14 of the said Code, after the words "of the Government" there shall be inserted the words "and of the Revenue Commissioner."

Amendment of section 15.

6. In section 15 of the said Code, for the words "the Government shall prescribe" there shall be substituted the words "subject to the general orders of Government, the Revenue Commissioner shall prescribe."

Amendment of section 20.

7. In section 20 of the said Code, the words "the Revenue Commissioner" shall be inserted between the words "namely" and "the Deputy Commissioner."

Amendment of section 36.

8. In section 36 of the said Code, between the words "Deputy Commissioner" and the words "to dispose," there shall be inserted the words "subject to the orders of the Revenue Commissioner;" and between the words "authorised" and "by Government," the words "by general rules sanctioned by Government."

Amendment of section 39.

9. (1) In section 39 of the said Code, the words "The Government may at any time whatsoever and" shall be repealed; and for the words "survey officers may" there shall be substituted the words "it shall be lawful for survey officers;" and between the words "Regulation" and "set apart" there shall be inserted the words "and at any other time for the Revenue Commissioner, to."

(2) In the same section for the words "the Government" where they last occur, the words "the Revenue Commissioner" shall be substituted.

Amendment of section 158.

10. In section 158 of the said Code, for the words "and shall fix" there shall be substituted the words "and, with the sanction of Government, shall fix."

Amendment of sections 160 and 189.

11. In sections 160 and 189 of the said Code, for the words "the Government" and the word "Government" there shall in each case be substituted the words "the Revenue Commissioner, under the orders of Government."

Amendment of section 164.

12. In section 164 of the said Code, for the words "the Government may" there shall be substituted the words "the Revenue Commissioner may, with the sanction of Government."

Addition of new sub-section to section 210.

13. To section 210 of the said Code, the following sub-section shall be added, namely :—

"Appeal from Revenue Commissioner's appellate decisions to be limited to certain points."

"(2) No appeal shall lie to Government from an appellate decision or order passed by the Revenue Commissioner except on a point of law or usage having the force of law."

Repeal of Schedule I.

14. Schedule I of the said Code shall be repealed.

V. P. MADHAVA RAO,
Dewan of Mysore.

NOTIFICATION.

No. G. 1456, dated the 20th August 1906.

The following order of His Highness the Maharaja is published for general information :—

I. In supersession of Notification No. 35, dated the 8th August 1902, His Highness the Maharaja has been pleased to direct that the Council, therein styled the Consultative Council, shall be styled "The Council of His Highness the Maharaja" and that it shall consist as heretofore of the Dewan and two Members, whose duty it will be to advise His Highness in all important matters.

II. The following rules are prescribed for the conduct of business in the Council of His Highness the Maharaja : —

1. The work of the State will be distributed by Departments between the Dewan and the Councillors as shown in the appended statement, which will be liable to alteration at the discretion of His Highness the Maharaja.

2. Cases falling under the Schedule appended to this Notification shall be submitted by the Secretary in the first instance to the Dewan or Councillor in charge of the Department concerned, on whom will rest the initiative, entailing, where necessary, the preparation of a note for the consideration of the Council. They shall then be placed before the Council, and submitted, with the opinion of the Dewan and Councillors, for the orders of His Highness the Maharaja, by the Dewan.

3. Cases not falling under the Schedule shall ordinarily be dealt with by the Member in charge of the Department to which the case pertains. Similarly the Dewan will deal with non-scheduled cases pertaining to the Departments under his charge. But certain important classes of cases relating to the Departments under the charge of a Member (to be specified in confidential Secretariat instructions, prepared under the orders of His Highness the Maharaja) shall be dealt with by the Dewan in his capacity as the Chief Executive Officer of the State. Such cases the Secretary, after noting or drafting, shall forward to the Dewan for disposal through the Councillor or Councillors in charge of the Department or Departments concerned, who will note his or their suggestions as to the orders which should issue.

Provided as follows :—

(i) When the matter dealt with by a Councillor is one involving doubt, delicacy or importance, the papers shall, before the issue of final orders, be referred to the Dewan.

(ii) The Dewan may also, in any particular case, direct that the papers be submitted to him before the issue of final orders.

(iii) The Dewan may also call for the records in any case in order to satisfy himself as to the correctness of orders issued under the directions of a Councillor.

(iv) An abstract of the cases disposed of by each Councillor and of the orders issued shall be submitted every week to the Dewan for information.

4. Should any material difference of opinion between the Dewan and the Councillor be established with respect to a case falling under Rule 3, it will be in the discretion of the Dewan either to direct that the matter may be dealt with as though it were one falling within the Schedule, or to submit it direct for the orders of His Highness the Maharaja.

5. If, in any matter connected with a Department not immediately under his own charge, the Dewan considers that immediate action is necessary and that the delay involved in consulting the Councillor in charge of the Department is likely to be prejudicial, he may issue orders on his own authority. In all such cases, a copy of the Dewan's orders shall at once be supplied to the Member whose Department is concerned, and the proceedings shall be reported for the information of His Highness the Maharaja, with a statement of the reasons which necessitated recourse to the special powers conferred by this rule.

6. The Secretary in each Department shall work under the general or special directions of the Dewan and be responsible to him except in regard to cases falling under Rule 3, as to which the Secretary shall take the orders of the Councillor concerned.

7. A Member shall have the power to call upon the Secretary to supply information regarding a case pending before such Member, or regarding the manner of, or delay in, disposal of any case which the Member has had before him.

8. The Dewan shall regulate the order of business in Council and preside at the meetings.

9. A Journal shall be kept in which the opinions of the Dewan and Members shall be recorded.

10. The Council shall meet regularly at stated intervals. His Highness the Maharaja or the Dewan may summon a meeting of the Council whenever His Highness or the Dewan may deem it necessary.

11. Whenever the Dewan and the Councillors, or any of them, are on tour, or whenever otherwise necessary, papers may be disposed of in circulation.

12. (1) Appeals which lie to Government under Section 210 of the Mysore Land Revenue Code, IV of 1888, from the decisions of the Revenue Commissioner, in cases falling under clauses (*a*) to (*g*) of Section 221 thereof, shall be heard and decided by two Members of Council.

(2) In the disposal of the matters aforesaid, the following rules shall be observed :—

(*a*) When there arises a difference of opinion between two Members of Council on any material question pending before them, such question shall be referred to the Dewan, and the decision of the Government shall follow the opinion with which the Dewan agrees;

(*b*) No order of a subordinate officer shall be modified or reversed without due notice of the hearing of the case to the party whose interests will thereby be affected;

(*c*) Any party appearing in person will be duly heard, provided that a woman or a minor may appear by her or his next friend or guardian.

V. P. MADHAVA RAO,
Dewan of Mysore.

Distribution of work by Departments between the Dewan and the Members of Council.

The Dewan shall take charge of :—

(1) Political.
(2) Financial.
(3) Geological Survey and Mining.
(4) Public Works and Railways.
(5) Military and Amrut Mahal.
(6) Land Revenue Department.

The First Councillor :—

(1) Forest.
(2) Excise.
(3) Education.
(4) Legislation.
(5) Judicial.
(6) Registration.
(7) Local and Municipal Funds.

The Second Councillor :—

(1) Muzrai.
(2) Police.
(3) Medical including Sanitary and Plague.
(4) Prisons.
(5) Pensions.
(6) Stamps.
(7) Statistics.
(8) Meteorology.
(9) Minor Departments (*viz.*, Press, Stationery, Stores, Museum and Archæology).

SCHEDULE

OF

Subjects which shall be placed before the Council and submitted with the opinion of the Dewan and Members for the orders of His Highness the Maharaja.

(i) The imposition of new taxes and the abolition of existing taxes.

(ii) Measures of Legislation.

(iii) Annual Budget Estimates of Receipts and Expenditure in all Departments together with supplemental applications involving material increase or variations of sanctioned budget grants.

(iv) Annual Administration Reports of the several Departments.

(v) The appointment, removal, promotion, suspension and reduction in pay or rank, of officers in and above the grades specified below :—

(*a*) Assistant Commissioners, Subordinate Judges, Assistant Superintendents of Police, Assistant and Sub-Assistant Surgeons, Assistant and Sub-Assistant Forest Conservators, Assistant and Sub-Assistant Engineers, Assistant Examiner, D. P. W. Accounts, Excise Assistants, Assistant Geologists, Assistant Comptroller, Assistant Superintendents, Revenue Survey, and Educational officers of C. Class II;

(*b*) All Secretaries to Government;

(*c*) Town Magistrates, Government Advocate and Public Prosecutors;

(*d*) Superintendents, Central Jail, Government Press, Stationery and Stores, Botanical Gardens and Museum and Stamps;

(*e*) Vice-Presidents of the Mysore and Bangalore Municipalities;

(*f*) Munsiffs, Amildars and Deputy Amildars.

(vi) Remission of Judicial Sentences.

(vii) Prosecution of Public Servants in cases requiring by law the previous sanction of Government.

(viii) Changes of system, or organization, or method of realising revenue in all Departments.

(ix) Questions relating to the organization of the Military Force.

(x) Any material revision of establishment in any Department.

(xi) All contracts other than those sanctioned under rule or the ordinary practice of any Department and financial arrangements entered into by the State which are beyond the competence of the Head of a Department to deal with.

(xii) Any other matters upon which His Highness the Maharaja may wish to have the views of the Council.

95

The Mysore Gazette.

Vol. 41.] PUBLISHED BY AUTHORITY. [No. 35.

BANGALORE, THURSDAY, AUGUST 30, 1906.

PART III.

Legislative Measures and Rules thereunder.

REGULATION No. V OF 1906.

(PASSED ON THE 14TH DAY OF AUGUST 1906.)

A Regulation further to amend the Mysore Excise Regulation V of 1901.

Preamble.

Whereas it is expedient further to amend the Mysore Excise Regulation, 1901 (hereinafter referred to as "the said Regulation"); His Highness the Maharaja is pleased to enact as follows:—

Short title.

1. This Regulation may be cited as the Mysore Excise (Amendment) Regulation, 1906.

Insertion of a new section after section 5.

2. The following shall be inserted in the said Regulation as section 5-A:—

Power of Government to authorise officers to admit persons arrested to bail.

"5-A. The Government may, by notification, and subject to such conditions as may be prescribed in such notification, empower all or any of the officers or classes of officers or persons mentioned in section 34, either by name or in virtue of their office, throughout Mysore or in any local area, to admit a person arrested under that section to bail to appear, when summoned or otherwise directed, before an Excise officer having jurisdiction to enquire into the offence for which such person has been arrested, and may cancel or vary such notification."

Addition of a proviso to section 34.

3. The following shall be added as a proviso to section 34 of the said Regulation:—

Procedure in case of person arresting not being empowered under section 5-A.

"Provided that if the officer or person making the arrest under this section be not empowered under section 5-A to admit to bail, the person arrested shall be forthwith forwarded to an officer so empowered if there be such an officer within a distance of five miles from the place where such arrest took place."

"And it shall be the duty of such officer empowered as aforesaid to admit such person to bail if sufficient bail be tendered for his appearance before an Excise officer having jurisdiction to enquire into the case."

Amendment of section 40.

4. In section 40, sub-section (1), of the said Regulation, between the words "accepted under the provisions of section 31" and the word "forthwith," the following words shall be inserted, namely :—

"or of Section 34";

and in sub-section (3), between the words "on bail" and the words "such officer" the following words shall be inserted, namely :—

"or when such Excise officer as aforesaid has himself made the arrest."

Addition of a proviso to section 40.

5. The following shall be inserted as a proviso to section 40 of the said Regulation :—

Power of Excise officer to admit persons to bail to appear before himself or other officer having jurisdiction.

"Provided that if such enquiry is not commenced and completed on the day on which such person is arrested by or is brought or appears before such Excise officer, the said officer shall, if sufficient bail be tendered for the appearance of the person arrested, admit the said person to bail to appear on any subsequent day before himself or any other Excise officer having jurisdiction to enquire into the case."

V. P. MADHAVA RAO,
Dewan.

REGULATION No. VI OF 1906.

(PASSED ON THE 20TH DAY OF AUGUST 1906.)

A Regulation further to amend the Mysore Land Revenue Code, IV of 1888.

Preamble.

Whereas it is expedient further to amend the Mysore Land Revenue Code, 1888; His Highness the Maharaja is pleased to enact as follows :—

Substitution of new section for section 4, Regulation IV of 1888.

1. For section 4 of the Mysore Land Revenue Code, 1888, the following shall be substituted, namely :—

"Chief Controlling authority in Revenue matters."

"4 (1) The chief controlling authority in all matters connected with the land revenue is vested in the Revenue Commissioner, subject to Government.

"Powers and duties of Revenue Commissioner."

"(2) The Revenue Commissioner shall be appointed by Government, and shall exercise the powers and discharge the duties conferred and imposed on the Revenue Commissioner under this Regulation, or under any other law for the time being in force, and, so far as is consistent therewith, all such other powers or duties of appeal, superintendence and control within the territories of Mysore, and over the officers subordinate to him, as may from time to time be prescribed by Government.

"Assistants to Revenue Commissioner."

"(3) The Revenue Commissioner shall have such number of Assistants as the Government may from time to time sanction, their appointment being made by Government. Assistants so appointed shall perform such duties as the Revenue Commissioner may from time to time direct."

Amendment of section 6.

2. In section 6 of the said Code, after the words "Deputy Commissioner of the District" there shall be inserted the words "and shall be subordinate to the Revenue Commissioner."

Repeal of certain words in section 8 (2).

3. In sub-section (2) of section 8 of the said Code, the words commencing from "and his immediate superior authority" down to the end shall be repealed.

Amendment of sections 12, 32, 40, 49, 109, 150, 158 and 165.

4. In sections 12, 32, 40, 49, 109, 150, 158 and 165 of the said Code, the words "Revenue Commissioner" shall be substituted for the word or words "Government" or "the Government" as the case may be.

Amendment of section 14.

5. In section 14 of the said Code, after the words "of the Government" there shall be inserted the words "and of the Revenue Commissioner."

Amendment of section 15.

6. In section 15 of the said Code, for the words "the Government shall prescribe" there shall be substituted the words "subject to the general orders of Government, the Revenue Commissioner shall prescribe."

Amendment of section 20.

7. In section 20 of the said Code, the words "the Revenue Commissioner" shall be inserted between the words "namely" and "the Deputy Commissioner."

Amendment of section 36.

8. In section 36 of the said Code, between the words "Deputy Commissioner" and the words "to dispose," there shall be inserted the words "subject to the orders of the Revenue Commissioner;" and between the words "authorised" and "by Government," the words "by general rules sanctioned by Government."

Amendment of section 39.

9. (1) In section 39 of the said Code, the words "The Government may at any time whatsoever and" shall be repealed; and for the words "survey officers may" there shall be substituted the words "it shall be lawful for survey officers;" and between the words "Regulation" and "set apart" there shall be inserted the words "and at any other time for the Revenue Commissioner, to."

(2) In the same section for the words "the Government" where they last occur, the words "the Revenue Commissioner" shall be substituted.

Amendment of section 158.

10. In section 158 of the said Code, for the words "and shall fix" there shall be substituted the words "and, with the sanction of Government, shall fix."

Amendment of sections 160 and 189.

11. In sections 160 and 189 of the said Code, for the words "the Government" and the word "Government" there shall in each case be substituted the words "the Revenue Commissioner, under the orders of Government."

Amendment of section 164.

12. In section 164 of the said Code, for the words "the Government may" there shall be substituted the words "the Revenue Commissioner may, with the sanction of Government."

Addition of new sub-section to section 210.

13. To section 210 of the said Code, the following sub-section shall be added, namely:—

"Appeal from Revenue Commissioner's appellate decisions to be limited to certain points."

"(2) No appeal shall lie to Government from an appellate decision or order passed by the Revenue Commissioner except on a point of law or usage having the force of law."

Repeal of Schedule I.

14. Schedule I of the said Code shall be repealed.

V. P. MADHAVA RAO,
Dewan of Mysore.

The Mysore Gazette.

Vol. 41.] PUBLISHED BY AUTHORITY. [No. 36.

BANGALORE, THURSDAY, SEPTEMBER 6, 1906.

PART III.

Legislative Measures and Rules thereunder.

REGULATION No. V OF 1906.

(PASSED ON THE 14TH DAY OF AUGUST 1906.)

A Regulation further to amend the Mysore Excise Regulation V of 1901.

Preamble.

Whereas it is expedient further to amend the Mysore Excise Regulation, 1901 (hereinafter referred to as "the said Regulation"); His Highness the Maharaja is pleased to enact as follows:—

Short title.

1. This Regulation may be cited as the Mysore Excise (Amendment) Regulation, 1906.

Insertion of a new section after section 5.

2. The following shall be inserted in the said Regulation as section 5-A:—

Power of Government to authorise officers to admit persons arrested to bail.

"5-A. The Government may, by notification, and subject to such conditions as may be prescribed in such notification, empower all or any of the officers or classes of officers or persons mentioned in section 34, either by name or in virtue of their office, throughout Mysore or in any local area, to admit a person arrested under that section to bail to appear, when summoned or otherwise directed, before an Excise officer having jurisdiction to enquire into the offence for which such person has been arrested, and may cancel or vary such notification."

Addition of a proviso to section 34.

3. The following shall be added as a proviso to section 34 of the said Regulation:—

Procedure in case of person arresting not being empowered under section 5-A.

"Provided that if the officer or person making the arrest under this section be not empowered under section 5-A to admit to bail, the person arrested shall be forthwith forwarded to an officer so empowered if there be such an officer within a distance of five miles from the place where such arrest took place."

"And it shall be the duty of such officer empowered as aforesaid to admit such person to bail if sufficient bail be tendered for his appearance before an Excise officer having jurisdiction to enquire into the case."

Amendment of section 40.

4. In section 40, sub-section (1), of the said Regulation, between the words "accepted under the provisions of section 31" and the word "forthwith," the following words shall be inserted, namely :—

"or of Section 34";

and in sub-section (3), between the words "on bail" and the words "such officer" the following words shall be inserted, namely :—

"or when such Excise officer as aforesaid has himself made the arrest."

Addition of a proviso to section 40.

5. The following shall be inserted as a proviso to section 40 of the said Regulation :—

Power of Excise officer to admit persons to bail to appear before himself or other officer having jurisdiction.

"Provided that if such enquiry is not commenced and completed on the day on which such person is arrested by or is brought or appears before such Excise officer, the said officer shall, if sufficient bail be tendered for the appearance of the person arrested, admit the said person to bail to appear on any subsequent day before himself or any other Excise officer having jurisdiction to enquire into the case."

V. P. MADHAVA RAO,
Dewan.

REGULATION No. VI OF 1906.

(PASSED ON THE 20TH DAY OF AUGUST 1906.)

A Regulation further to amend the Mysore Land Revenue Code, IV of 1888.

Preamble.

Whereas it is expedient further to amend the Mysore Land Revenue Code, 1888; His Highness the Maharaja is pleased to enact as follows :—

Substitution of new section for section 4, Regulation, IV of 1888.

1. For section 4 of the Mysore Land Revenue Code, 1888, the following shall be substituted, namely :—

"Chief Controlling authority in Revenue matters."

"4 (1) The chief controlling authority in all matters connected with the land revenue is vested in the Revenue Commissioner, subject to Government.

"Powers and duties of Revenue Commissioner."

"(2) The Revenue Commissioner shall be appointed by Government, and shall exercise the powers and discharge the duties conferred and imposed on the Revenue Commissioner under this Regulation, or under any other law for the time being in force, and, so far as is consistent therewith, all such other powers or duties of appeal, superintendence and control within the territories of Mysore, and over the officers subordinate to him, as may from time to time be prescribed by Government.

"Assistants to Revenue Commissioner."

"(3) The Revenue Commissioner shall have such number of Assistants as the Government may from time to time sanction, their appointment being made by Government. Assistants so appointed shall perform such duties as the Revenue Commissioner may from time to time direct."

Amendment of section 6.

2. In section 6 of the said Code, after the words "Deputy Commissioner of the District" there shall be inserted the words "and shall be subordinate to the Revenue Commissioner."

Repeal of certain words in section 8 (2).

3. In sub-section (2) of section 8 of the said Code, the words commencing from "and his immediate superior authority" down to the end shall be repealed.

Amendment of sections 12, 32, 40, 49, 109, 150, 158 and 165.

4. In sections 12, 32, 40, 49, 109, 150, 158 and 165 of the said Code, the words "Revenue Commissioner" shall be substituted for the word or words "Government" or "the Government" as the case may be.

Amendment of section 14.

5. In section 14 of the said Code, after the words "of the Government" there shall be inserted the words "and of the Revenue Commissioner."

Amendment of section 15.

6. In section 15 of the said Code, for the words "the Government shall prescribe" there shall be substituted the words "subject to the general orders of Government, the Revenue Commissioner shall prescribe."

Amendment of section 20.

7. In section 20 of the said Code, the words "the Revenue Commissioner" shall be inserted between the words "namely" and "the Deputy Commissioner."

Amendment of section 36.

8. In section 36 of the said Code, between the words "Deputy Commissioner" and the words "to dispose," there shall be inserted the words "subject to the orders of the Revenue Commissioner;" and between the words "authorised" and "by Government," the words "by general rules sanctioned by Government."

Amendment of section 39.

9. (1) In section 39 of the said Code, the words "the Government may at any time whatsoever and" shall be repealed; and for the words "survey officers may" there shall be substituted the words "it shall be lawful for survey officers;" and between the words "Regulation" and "set apart" there shall be inserted the words "and at any other time for the Revenue Commissioner, to."

(2) In the same section for the words "the Government" where they last occur, the words "the Revenue Commissioner" shall be substituted.

Amendment of section 158.

10. In section 158 of the said Code, for the words "and shall fix" there shall be substituted the words "and, with the sanction of the Government, shall fix."

Amendment of sections 160 and 189.

11. In sections 160 and 189 of the said Code, for the words "the Government" and the word "Government" there shall in each case be substituted the words "the Revenue Commissioner, under the orders of Government."

Amendment of section 164.

12. In section 164 of the said Code, for the words "the Government may" there shall be substituted the words "the Revenue Commissioner may, with the sanction of Government."

Addition of new sub-section to section 210.

13. To section 210 of the said Code, the following sub-section shall be added, namely:—

"Appeal from Revenue Commissioner's appellate decisions to be limited to certain points."

"(2) No appeal shall lie to Government from an appellate decision or order passed by the Revenue Commissioner except on a point of law or usage having the force of law."

Repeal of Schedule I.

14. Schedule I of the said Code shall be repealed.

V. P. MADHAVA RAO,
Dewan of Mysore.

The Mysore Gazette.

Vol. 41.] PUBLISHED BY AUTHORITY. [No. 43.

BANGALORE, THURSDAY, NOVEMBER 1, 1906.

PART III.

Legislative Measures and Rules thereunder.

No. J. 1103—*Legis.* 4-06-2, *dated* 31*st October* 1906.

The Government of His Highness the Maharaja of Mysore are pleased to direct that the following rule be inserted after Rule 10 of the Rules under the Mysore Game and Fish Preservation Regulation, II of 1901, published under Notification No. 9007—Legis. 56, dated the 11th December 1901 :—

" 10A. When a license granted in accordance with these rules is lost or accidently destroyed, a duplicate may be granted to the licensee on payment of a fee of four annas in the case of licenses under Rule 8 (*c*), and of one rupee in all other cases."

By Order,

K. S. CHANDRASEKHARA AIYAR,
Secy. to Govt., Gen. & Rev. Depts.

The Mysore Gazette.

Vol. 41.] **PUBLISHED BY AUTHORITY.** [No. 44.

BANGALORE, THURSDAY, NOVEMBER 8, 1906.

PART III.

Legislative Measures and Rules thereunder.

No. Fl. 3124—*S. R.* 166-05-4, *dated* 31*st October*—3*rd November* 1906.

In exercise of the powers conferred by Section 29 of the Mysore Excise Regulation, V of 1901, and of all other powers enabling them in this behalf, the Government of His Highness the Maharaja of Mysore hereby make the following amendment in the Arrack Rules published under Notification No. 11387—Ex. Fl. 3-01, dated the 8th January 1902, as amended by Notification No. Fl. 541A – S. R. 6-02, dated the 27th July 1904:—

I. In Appendix D, "License for retail sale of arrack" in condition 4, line 2, between the words "of" and "arrack," add the word "molasses," and in line 3 between the words "of" and "arrack" insert the words "Jaggory arrack of the strength of 20° under-proof and molasses," and in condition 34 in the last line between the words "than" and "arrack" add the word "molasses."

2. The following shall be the form of the License for retail sale exclusively of Jaggory arrack.

APPENDIX D. 1.

LICENSE FOR RETAIL SALE OF JAGGORY ARRACK.

Retail Jaggory Arrack License to Independent Separate Shop or Group of Shops.

Register No.

Name of License-holder

Names of Vendors and Shopmen

Locality

I,..... Deputy Commissioner,.....District, do hereby grant a license for the Retail Vend of Jaggory Arrack manufactured in the Mysore State, to..... at ..... in the.....on the following conditions:—

1. The amount for which the privilege has been purchased shall, if it exceeds Rs. 12 per annum, be payable into the local Taluk Treasury in equal monthly instalments commencing from July 190 . But where it does not exceed Rs. 12 per annum, it shall be paid in not more than three equal quarterly instalments. Each instalment shall be regarded as the rent for the

month or quarter in respect of which it is payable. The licensee is not required to make any additional payment on account of local cess. Each month's or quarter's rent shall be payable on or before the 20th of the same month, or before the end of the quarter for which the instalment is due. If default is made, the Amildar may, with the sanction of the Deputy Commissioner, suspend, or declare by record in writing that the license is forfeited, and proceed to re-sell or otherwise dispose of the shop or group of shops as soon after the last day of the month or quarter as may be possible with effect from the date of issue of license to the new purchaser or from the date of other disposal. The officer who has power to suspend license may, however, at his discretion, allow sales to continue pending re-sale or other disposal of the privilege.

NOTE.—The licensee of a Jatra shop shall pay the rent thereof in full before the Jatra begins.

2. The deposit made by the licensee shall be taken as security for the due performance of the conditions of the license and if not forfeited, credited or otherwise disposed of, shall be credited in payment of the instalments due in the last two months of the period of the lease. Provided, however, that where the shop or group of shops is re-sold or otherwise disposed of, the deposit shall, at the discretion of the Deputy Commissioner, be either forfeited or be appropriated towards the arrears due by the defaulter as well as towards the deficits, if any, arising from the re-sale or other disposal of the shop or group of shops. The balance of such arrears and deficits, if any, shall be recoverable from the licensee under the rules in force or the recovery of arrears of land revenue. No remission or abatement of the rent or compensation shall, on any account whatever, be claimable by the licensee.

3. Interest at 6 per cent per annum shall be recoverable on all arrears from the date of default, and on deficits from the date of re-sale.

4. The privilege conferred by the license extends only to the sale of Jaggory arrack ordinarily of the strength of 20° under-proof and with the special permission of the Deputy Commissioner or other officer authorized by him, to the sale of Jaggory arrack of 30° under-proof. In places where there are no shops for the vend of foreign liquors or where the foreign liquor shop-keepers do not undertake to sell double-distilled or rectified country spirits and special liquors such as Brandy, Whisky, Gin, etc., of such strength as may be fixed by the Excise Commissioner, manufactured at the Government Central Distillery, Bangalore, the holder of Jaggory arrack shop license of approved character may, with the sanction of the Excise Commissioner, be permitted to sell the same in duly corked sealed bottles not to be drunk on the premises, at such prices, as may be fixed by the Excise Commissioner.

5. The lease shall not be transferable by sale, gift or otherwise or be sub-rented except with the permission of the Excise Commissioner, nor if the Deputy Commissioner so orders may any agent be appointed for the management of any privilege without his previous approval. All engagements entered into by the Agent shall be deposited with the Deputy Commissioner within one month from the date of execution.

6. The resignation of shop or group of shops will be summarily rejected by the Deputy Commissioner.

7. The manufacturers of arrack or double-distilled or rectified country spirits or other special liquors as well as the licensees of arrack Bonded Depots are prohibited from holding any interest in the retail vend of the abovementioned spirits or from employing any person who has such interest.

8. The sale or transport of Jaggory arrack by persons suffering from leprosy or any contagious disease and the employment of such persons in the shop are prohibited.

9. The license-holder shall purchase from the Bonded Depots established Jaggory arrack in duly corked sealed bottles at Rs. 1-6-6, and also special liquors referred to above, at such prices as may be fixed by the manufacturers.

10. The licensee shall sell to the public Jaggory arrack of 20° under-proof at Rs. 1-3-10 per reputed quart bottle and at proportionate rates for lower strengths.

11. The licensee of every shop in the Cities of Bangalore and Mysore shall pay a registration fee under the Municipal Regulations at the rate of Rs. (180) one hundred and eighty per annum in advance for the period of the license for his shop, and he shall pay a surcharge of (4) four annas per gallon on all arrack sold by him in excess of 55 gallons a month in each such shop.

12. The above rates to be charged for Jaggory arrack, double distilled or rectified country spirits or other special liquors by the manufacturers and the above fees are in addition to excise duty, which shall be prepaid at the prescribed rate of Rs. 4-12-0 (including local cess) per gallon of 20° under-proof and proportionately for higher or lower strengths, before the removal of the liquor from a Bonded Depôt established under the sanction of Government.

13. The licensee shall pay the above duty and price into a Taluk Treasury or to a special shroff, if any, appointed on this behalf at the cost of Government, and located at the Taluk Cutcherry to receive such duty and price *daily* including Sundays and holidays or to such other officer as may be appointed by the Deputy Commissioner, and shall obtain a receipt in the prescribed printed form. On production of such receipt, and an indent for the supply of the liquor covered by the receipt, the Bonded Depôt-keeper shall issue the quantity of liquor equal to the amount of duty and price shown in the said receipt which will be forwarded to

the Excise Commissioner's office under the endorsement of the Bonded Depôt-keeper aforesaid, as to the date and hour when the liquor was issued. The Depôt-keeper aforesaid shall issue a pass in the prescribed form for the transport of liquor from the Bonded Depôt. He shall also issue sample bottles with the consignments in such manner as may be ordered by the Excise Commissioner.

14. The licensee shall be bound to take over any liquor which may remain as stock in hand belonging to the out-going licensee on 1st July 190 , in the shop, paying him such compensation for the same as may be fixed by the Excise Commissioner.

15. The licensee shall possess or use on any licensed premises only such standard measure as may, from time to time, be prescribed by the Excise Commissioner. The officers authorized to inspect licensed shops are empowered to enter and examine the premises, to test the measures in use and the liquor under sale and to call for and check the accounts kept in the shops.

16. The licensee shall be bound by the provisions of the Excise Laws and Rules in force and by any additional rules which may, from time to time, be prescribed under the Excise Laws, and if so required, deliver up his license for amendment or issue of a fresh one.

17. The Deputy Commissioner may, whenever he thinks fit, direct shops to be closed, or permit transfer of shops from one place to another, provided the distance is not more than 200 yards, or direct new shops to be opened with the previous sanction of the Excise Commissioner.

18. Persons who purchase group of shops may, with the special permission of the Excise Commissioner, who is at liberty to refuse it, and under a license by a competent authority open a depôt and remove thereto liquor purchased from the Bonded Depôt and issue therefrom the requisite supply to their shops.

19. The licensee of shop or group of shops shall not, during the term of the license, have any interest in the exclusive privilege of vending molasses arrack or toddy within five miles from it, nor permit any person having interest in the exclusive privilege of vending molasses arrack or toddy within the said area, to hold any share or interest in his exclusive privilege of selling Jaggory arrack; nor shall he, during the term of his license, without the written permission of the Excise Commissioner, have any interest, direct or indirect, in any arrack farm in any districts of the Madras or Bombay Presidency under the British Government or any other Foreign State or Territory, or Civil and Military Station, Bangalore.

20. An Inspection note book with the pages numbered consecutively for inspecting officers to enter their remarks shall be maintained and be handed over to the Excise Inspector in charge of the Range or any officer authorized by him to receive it on a receipt being given therefor.

21. If the licensee shall be convicted on prosecution before a Magistrate of any offence against the Excise Regulation, or Opium Act or other law for the time being in force, which in the Deputy Commissioner's opinion renders him unfit to hold the license, it shall be lawful for the Deputy Commissioner to declare his license forfeited and sell or otherwise dispose of the privilege at the risk of the licensee.

22. All sums payable by the licensee may be deducted from the amount of his deposit or recovered by attachment and sale of the property of the licensee or his surety, under any law for the time being in force for the recovery of arrears of land revenue.

23. The license-holder or vendor or vendors shall not sell nor give any Jaggory arrack exceeding one reputed quart to any individual to convey out of any licensed shops or premises without a valid permit.

24. The shop-keepers shall not sell or give any Jaggory arrack to any European non-commissioned officer, private soldier, or to any European or Eurasian camp followers or to any member of the families of any of the aforesaid persons, without the permission in writing of the Commanding Officer or of some person duly authorized by him in that behalf; nor to any European sailor, nor to any sepoy, member of the Police force or Excise staff or servant of a Railway Company, whilst on duty; nor to any European vagrant under escort of Police; nor to any child under 14 years of age; nor to any insane person for consumption on the premises; nor shall they sell any Jaggory arrack on credit.

25. They (license-holder or vendor or vendors) shall not receive any article whatsoever in barter or pledge. Payment for Jaggory arrack shall be received by them in ready money only, and they shall be bound to give intimation of the offer of anything other than cash to the nearest Magistrate of Police Officer. They shall have no pecuniary dealings with any Excise Officer.

26. The Jaggory arrack kept in his shop offered for sale and sold, shall be unadulterated and undiluted; and it shall be of the same quality and strength as issued from the Bonded Depot. It will be sold in corked sealed bottles as received from the Bonded Depôt.

27. No consignments of Jaggory arrack received at the shop, and which have been transported through British Territory, shall be opened before they have been verified by authorized officers.

28. No water or other beverage, or liquor other than Jaggory arrack of any quantity whatever shall be kept or sold in the shop in which Jaggory arrack is sold, or on the person or in possession of the license-holder or vendor or any of his employees in the shop. No ingredients noxious to health shall be added to it either to increase its intoxicating power or for any other purpose. All officers authorized to inspect shops and depots are empowered to detain any liquor found unfit for consumption or use and the Excise Commissioner all Deputy Commissioners, Deputy Excise Commissioner and Excise Assistant Commissioners are authorized to destroy such.

29. No robbers or thieves or disorderly or riotous persons or prostitutes or soldiers or others known or believed to be deserters shall be harboured in the shop, and gaming, disorderly conduct, etc., therein shall be prevented, and information of their resort shall be given to the Magistrate or Police Officer. No person shall be harboured during night in any shop.

30. The license-holder shall fix in a conspicuous place outside of his shop a board on which shall be legibly printed in local vernacular his name and the number of his license and the articles he is licensed to deal in and the current rate of sale ; the license must be hung up in a conspicuous place within.

31. True account of receipts and issues of liquor shall be maintained from day to day in ink in the prescribed form. The accounts and permits shall be in printed books which may be obtained from local Excise Officers on payment of cost price. Permits for liquor received and the counterfoils of permits issued must be carefully filed. The signing of blank permits for subsequent issue is prohibited. The accounts and counterfoils of permits shall be preserved and delivered to the local Excise Officer immediately after the close of the lease. They shall be produced when asked for by the Deputy Commissioner or any Officer appointed by him or by an Excise Officer not below the rank of Excise Assistant Inspector. The licensee shall be bound to furnish such returns and information as may, from time to time, be required by the Deputy Commissioner or Excise Officer not below the rank of Excise Assistant Inspector.

32. The amount of fees payable for the shops under Condition 11 above, shall, in the Towns of Bangalore and Mysore, be paid to the Officers appointed by the President, Municipal Commission, to receive the same.

33. The following stock or such stock as the Excise Divisional Officer, may consider sufficient to meet local requirements shall always remain on hand and not be trenched upon :—

	Jaggory arrack	Remarks
I. At all District Head-quarters ...	2 Gallons	
II. At all Taluk and Depot Kasbas ...	1 Gallon	
III. Village shops within five miles from Depot	½ Gallon	
IV. Village shops more than five miles distant from Depot	Stock equal to one day's sale for every ten miles from Depot and not less than the stock fixed for shops within five miles of the Depot.	

The shop shall be kept open during the authorized hours unless its temporary or permanent closure is authorized by the Deputy Commissioner.

34 The shop shall be closed by *9 P.M. and not be opened before sunrise except on special permit in cases of festivals, etc. The Deputy Commissioner or Assistant Commissioner in charge of the taluk may direct that all shops for the sale of Jaggory arrack on or adjacent to the line of march shall be closed whilst a detachment of European or Native soldiers is passing or encamped in the vicinity. The Government reserves the power to terminate the lease on public grounds on giving the licensee fifteen days' notice and awarding a reasonable compensation to the licensee. The licensee will have no claim to compensation or remission on account of any arrangements which may be made by Government in regard to Country Beer or other description of liquor than Jaggory arrack.

35. The sales should be conducted in a suitable building which shall have only one door, and no windows shall be allowed to the rear or ends of the building. The bar where the liquor is sold shall be opposite the entrance door and so situated that all persons inside can be seen by any one passing to and fro in the street, and no second room shall be allowed to or be kept open for customers.

36. The right is reserved to the Deputy Commissioner to grant occasional licenses for the sale of liquor on the occurrence of fairs, festivals, etc., in places in the vicinity of which there are no regularly licensed shops. Such licenses shall ordinarily be granted to the shop-keepers who usually supply the locality. Their period shall not exceed fifteen days and the fee to be paid therefor shall be fixed at the Deputy Commissioner's discretion unless he decides to sell the same by public auction.

* 9–30 P.M. in the Bangalore City.

37. If it comes to the licensee's knowledge that any person employed by him in the carriage or sale of Jaggory arrack, commits any breach of the Excise Laws or of the engagements entered into by him, it shall be his duty to report the matter to the Deputy Commissioner, and comply with the directions of the Deputy Commissioner respecting the continued employment of such person.

38. No person who has been convicted of a heinous offence under the Indian Penal Code shall be employed in the carriage or sale of liquor without the Deputy Commissioner's previous permission.

39. In case of any breach of the above conditions either by the licensee or, with his connivance and privity, by any person in his employment, or in the event of the licensee neglecting to open his shop, or to carry on the business of his shop with due care and attention, it shall be competent to the Deputy Commissioner to impose upon the licensee a fine not exceeding Rs. 50, for every such breach or for such neglect, or, at the option of the Deputy Commissioner, to declare the money deposited with him forfeited and to cancel the license and re-sell the shop or to otherwise dispose of it at the risk of the licensee, or to place the shop under the management of Government; and all loss thereby caused, together with all losses accruing to Government in consequence of the licensee's neglect to carry on his business with due care and attention and by opening his shop on 1st July 190 , shall be made good by him. When a shop is cancelled, the rent for the whole period of the shop shall become due at once. All such amounts of penalties and losses shall be recovered in the same manner as if they were arrears of land revenue.

40. The imposition of a fine or the forfeiture of deposit or the cancellation of the license under the last preceding para, shall not be held to prevent the prosecution of the licensee or his agents or employees for any offence punishable under the Excise Laws or other law for the time being in force.

Note.—For continuing breaches of a license, continuing fines may be imposed.

41. This license shall continue in force till the.....190 , and no longer.

Dated

Schedule showing the boundaries of the shop.

Street and Door No. or other particulars	Bounded on the—				Remarks
	North by	East by	South by	West by	

Received from..... the sum of Rupees (180) one hundred and eighty only on account of Registration fee for opening the shop in accordance with above license from..... to .....190 .

President, Municipal Commission,
Town of

Registered as No..... .....in the Police office.

Dated

Dt Supt. of Police.

Impress Stamp

Deputy Commissioner,
District.

COUNTERPART ENGAGEMENT.

We, the undersigned, the abovenamed license-holder and vender, or vendors, for ourselves and our heirs, legal representatives and assigns, hereby agree to all the terms and conditions written, printed and expressed in the above license. I, the undersigned license-holder, bind myself and my property specified in the margin hereof of the due fulfilment of the terms of my contract.

Signed, sealed and delivered in our presence, at the..... Amildar's Cutcherry, this..... day of.....190

Witnesses—

1

2

3

License-holder and Vendor.

The Mysore Gazette.

Vol. 41.] PUBLISHED BY AUTHORITY. [No. 45.

BANGALORE, THURSDAY, NOVEMBER 15, 1906.

PART III.

Legislative Measures and Rules thereunder.

THE MYSORE MUNICIPAL REGULATION, 1906.

CONTENTS.

Sections.

CHAPTER I—PRELIMINARY.

1. (1) Short title.
(2) Local extent.
(3) Commencement.
2. Repeal.
Saving clause.
3. Interpretation section.

CHAPTER II—CONSTITUTION OF MUNICIPAL COUNCILS.

(1) Municipalities.

4. (1) Delimitation of Municipalities.
(2) Limits to be specified in notification.
(3) Erection and maintenance of boundary marks.
(4) Property and rights of Municipal Council which has ceased to exist to vest in Government.
5. Municipalities to be periodical or permanent.
6. What local areas may be declared to be periodical Municipalities.
7. (1) What local areas may be declared to be permanent Municipalities.
(2) Naming of Municipalities comprising two or more places.
8. Permanent Municipalities.

(2) Municipal Councils.

9. Constitution and incorporation of Municipal Councils.
10. (1) Municipal Councils to consist of elected and nominated Councillors.
In specified proportions.

Sections.

11. The Government may determine the number of Councillors, the proportion of elected and nominated Councillors, and make rules for regulating elections.
12. Proviso as to admission of certain qualifications.
13. (1) Operation of lists.
(2) Right to vote to depend on entry in roll.
14. (1) Constitution of Municipal Councils in exceptional cases.
(2) Periodical Municipal Councils.
(3) Taxes, rules, and by-laws in periodical Municipalities.

(3) Municipal Councillors.

15. (1) General disqualifications for becoming a Councillor.
(2) Disabilities from continuing a Councillor.
(3) Power of Government to decide whether vacancy has occurred.
16. Liability to removal from office.
17. Term of office.
18. Casual vacancies how to be filled up.
19. Re-eligibility of Councillors.
20. Publication of names of Councillors in the Official Gazette.

(4) Municipal Elections.

21. General disqualifications of voters.
22. (1) Determination of validity of elections.
(2) Powers of Judge holding enquiry.
(3) (*a*) Declaration in case of corrupt practice by a candidate.

Sections.

(b) Scrutiny of votes and declaration in other cases.

(4) What is a corrupt practice.
Candidate when deemed to have committed corrupt practice.
Promise of individual profit.

(5) Mere irregularities and informalities not to invalidate election.

(6) Disqualification of candidate for corrupt practice.

(5) Presidents and Vice-Presidents.

23. (1) Every Municipal Council to have a president and if the Government so directs, one or more vice-presidents.

(2) President and vice-presidents how to be selected.

(3) Effect of notification of *ex-officio* president or vice-president.

(4) Consequences of absence of president or vice-president without leave.

(5) Limit to grant of leave, and arrangements pending absence of vice-president.

(6) Liability of president and vice-president to removal and term of office.

(7) Vacancies in their office how to be filled up.

24. (1) Functions of presidents.

(2) Presidents in what cases to have a casting vote.

25. Functions of vice-presidents.

CHAPTER III—CONDUCT OF BUSINESS.

(1) Municipal Meetings.

26. Provisions in regard to meetings of a Municipal Council.

(1) Ordinary general meetings.

(2) Special general meetings.

(3) Notice to be given of meetings.

(4) Municipal meetings to be held at Municipal office.

(5) Every meeting how presided over in the absence of the president and vice-president.

(6) Meeting must ordinarily be open to the public.

(7) Number of councillors required to from a quorum.

(8) What business to be transacted at meetings and order of business how to be settled.

(9) Minutes of proceedings to be kept.

(10) All questions must be decided by a majority of votes.

(11) Adjournments of meetings.

(12) Modification and cancellation of resolutions.

(13) Notice of business to be transacted must in certain cases be given to the Government Executive Engineer or Educational Inspector.

Sections.

(14) (a) Certain Government officers may attend meetings of Municipal Councils.

(b) Municipal Council may require the presence of certain of the said officers at their meetings.

(2) Committees.

27. (1) Managing Committees.

(2) Power of Managing Committees.

28. School Committees.

29. Other Executive Committees.

30. Consultative Committees.

31. When persons other than Councillors may serve on Committees.
Duties, etc., of such persons.

32. Casual vacancies—re-eligibility.

33. (1) When chairman to be *ex-officio*.

(2) When no *ex-officio* chairman, Municipal Council may appoint chairman.

(3) When *ex-officio* or appointed chairman does not attend meeting, committee may appoint chairman of meeting.

(4) If there is no chairman *ex-officio* or appointed by the Municipal Council.

34. (1) Procedure at meetings.

(2) Committee shall meet when they think proper.

(3) Number of members required to form a quorum at committee meetings.

35. (1) Procedure by circular.

(2) Propositions when to be sent to Government officers for remarks.

(3) Decisions how to be taken on propositions circulated.

(4) And how to be recorded.

(5) Procedure by circular when applicable to other municipal business.

36. (1) Subordination of Committees to instructions of Municipal Council and compliance with requisitions of Municipal Council.

(2) Order subject to revision and appeal.

(3) Delegation of powers to individuals.

37. Powers, duties and functions may be delegated to officers whose expenses may be paid.

(4) Validity of Proceedings.

38. (1) Acts and proceedings of Municipal Council and committees not vitiated by disqualifications, etc., of members thereof.

(2) Proceedings of meetings to be good and valid until the contrary is proved.

(3) Vacancy not to affect Municipal Council's proceedings.

(5) Joint transactions with other bodies.

39. (a) Joint Committees of two or more Municipal Councils.

(b) Agreement for joint levy of octroi.

Sections.

(6) Contracts.

40. (1) Competency of Municipal Council to lease, sell and contract.
(2) Subject in certain cases to sanction of Government.
(3) Sanction by resolution at general meeting requisite to validity of certain contracts.
(4) Sanction of Municipal Council when requisite in other cases.
(5) Sanction by committee and individuals empowered.
(6) Mode of executing contracts.
(7) Invalidity of contracts unless requirements of this section are fulfilled.

(7) Compulsory acquisition of land.

41. Recourse to Land Acquisition Regulation, 1894.

(8) Liabilities of Councillors, Officers and Servants.

42. Councillors to be held responsible for misapplied funds.
Proviso.
43. (1) Officer or servant of any Municipal Council not to be interested in any contract with such Municipal Council.
(2) Effect of acquiring such interests.
(3) Saving clause.
44. Penalty for councillor, officer or servant of a Municipal Council being interested in any contract, etc., with that Municipal Council.
45. Penalties imposed by the Indian Penal Code.

CHAPTER IV—RULES AND BY-LAWS.

46. Municipal Councils to make rules—
(a) regulating the conduct of business;
(b) fixing the functions of the President and establishment;
(c) for general guidance of municipal servants;
(d) fixing the amount of security to be furnished;
(e) determining the mode of appointing, etc., municipal servants; delegating power to appoint, etc.;
(f) granting leave to municipal servants;
(g) fixing pensions;
(h) contributing to provident funds;
(i) prescribing the taxes, etc., to be levied for municipal purposes;
(j) for writing-off amounts due and remitting fees;
Approval required to rules.
Proviso as to officers transferred from or to the service of Government.
Assent of Government required in certain cases of dismissal.
47. Power to suspend, reduce or abolish any existing tax.

Sections.

48. Power to make by-laws—
(a) for markets and slaughter houses, etc.;
(b) for licensing, regulating and inspecting certain business;
(c) for inspecting hotels, etc.;
(d) regulating the stabling of cattle;
(e) for regulating dairies and cattle-sheds, milk stores, etc.;
(f) for inspection of weights and measures;
(g) for registration of births, etc.;
(h) regulating the disposal of the dead;
(i) for enforcing information as to epidemics;
(j) for enforcing information as to liability to municipal taxation;
(k) octroi by-laws;
(l) for protecting water;
(m) regulating public baths, etc.;
(n) for conservancy;
(o) for the disposal of carcasses;
(p) regulating structures and buildings;
(q) for providing for streets;
(r) for ensuring ventilation;
(s) requiring qualified surveyors and plumbers in City Municipalities;
(t) control of drains;
(u) requiring information and plans in certain cases;
(v) for controlling unwieldy traffic;
(w) regulating Municipal Administration;
Fine may be imposed for infringement of by-laws.
(2) Publication of drafts of proposed by-laws.
(3) Objections and suggestions to be submitted to Government.
49. Rules and by-laws to be printed and sold.

CHAPTER V—MUNICIPAL PROPERTY AND FUND.

50. (1) Power to acquire and hold property.
(2) Property vested in the Municipal Council.
(3) Power to Government to resume property.
51. Municipal Fund.
(a) Provision as to special trusts.
(b) When special trusts may be created.
52. Municipal property and funds how to be applied.
53. (1) Power to deposit and invest surplus funds.
(2) Surplus not so deposited or invested how to be dealt with.

CHAPTER VI—OBLIGATORY AND DISCRETIONAL FUNCTIONS OF MUNICIPAL COUNCILS.

54. Duties of Municipal Councils.
55. Special duties.
56. Discretionary powers of expenditure of Municipal Council.
57. Arrangements purporting to be binding permanently or for a term of years.

Sections.

58. Management of public institutions maintained by Municipal Councils to vest in them.

CHAPTER VII—MUNICIPAL TAXATION.

(1) Imposition of Taxes.

59. Taxes which may be imposed.
60. Procedure of Municipal Council preliminary to imposing tax.
61. Power to sanction, modify and impose conditions.
62. Publication of sanctioned rules with notice.

(2) Assessment of and Liability to Rates.

63. (1) Preparation of an assessment-list.
(2) Power to inspect.
(3) Returns to be furnished.
64. Publication of notice of assessment-list.
65. (1) Public notice of time fixed for revising assessment-list.
(2) Objections how to be made.
(3) Hearing of objections.
(4) Authentication of list.
(5) Custody and inspection of list.
(6) Authenticated list how far conclusive.
66. (1) Amendment of assessment-list.
(2) Objections how dealt with.
(3) Effect of amendment.
67. New assessment list need not be prepared every year.
68. Tax from whom primarily leviable; recovery from occupiers; remedy of occupier in such case.
69. Remission of tax in case of vacancy;
(1) when obligatory.
(2) when discretional.
(3) burden of proof on claimant.
(4) explanatory clause.

(3) Power to charge Fees.

70. (1) Municipal Council may charge fees for certain licenses.
(2) Market and other fees.

(4) Special Provisions relating to certain Taxes.

71. 1) Fixed charges and agreements for payment in lieu of taxes for water supplied.
(2) Power to fix a special rate in lieu of special sanitary cess.
(3) Power to compound tax on vehicles or animals.
(3) Recovery of sums claimed under this section.
72. Certain rights not affected by Section 71.
73. Power of Government to suspend or prohibit levy of objectionable taxes.
74. Power of Government to require Municipal Councils to impose taxes.

(5) Octroi and Tolls.

75. Octroi by-laws to be submitted with proposal for imposition of octroi.
76. (1) Power to examine articles liable to octroi.
(2) Power to search where octroi is leviable.

Sections.

77. (1) Presentation of bills for octroi.
(2) Penalty for evasion of octroi.
78. Tables of tolls to be shown on demand.
79. (1) Power to seize vehicle or animal on non-payment of octroi or toll.
(2) Notice of sale.
(3) Release of property on payment.
(4) Sale.
(5) Surplus how dealt with.
80. Power to keep account current with firm or public body in lieu of levying octroi on introduction of goods.
81. Collection of octroi by one public body on behalf of others.

CHAPTER VIII—RECOVERY OF MUNICIPAL CLAIMS.

82. (1) Presentation of bill for taxes.
(2) Contents of bill.
(3) If bill not paid within fifteen days notice of demand to issue.
83. (1) In what cases warrant may issue.
(2) Warrant by whom to be signed.
(3) Power of entry under special order.
(4) Warrant how to be executed.
84. (1) Sale of goods distrained.
(2) Application of proceeds of sale.
(3) Surplus, if any, how dealt with.
85. Fees and costs chargeable.
86. Appeals to Magistrates.
87. Liability of land, buildings, etc., for rates.
88. Suspension of power to recover by distress and sale.
89. Receipts to be given for all payments.

CHAPTER IX—MUNICIPAL POWERS AND OFFENCES.

(1) Powers in respect of Streets.

90. (1) Power regarding streets, etc.
(3)&(4) Power to require repair of streets and to declare such streets public.
(5) Power to declare any street a public street subject to objections by the owners.
91. (1) New streets.
(2) Power of Municipal Council to pass orders.
(3) Right to proceed in certain cases.
(4) Penalty.

(2) Powers to regulate Buildings, etc.

92. (1) Setting back projecting buildings.
(2) Acquisition of land which is within the regular line of a street and open or occupied only by platforms, etc.
(3) Compensation payable by the Municipal Council.
93 Setting forward to regular line of street.
94. (1) Roofs and external walls of buildings not to be made of inflammable materials.
(2) Power to require removal of roof and wall if inflammable.
(3) Penalty.
95. Level of buildings.

Sections

96. (1) Notice of new buildings.
(2) Power of Municipal Council to pass orders.
(3) Or to suspend the work or to require further particulars.
(4) Right to proceed in certain cases.
97. Regulation of huts.
98. Improvement of huts.

(3) Powers connected with drinage, etc.

99. Municipal control over drains, etc.
100. Powers for making drains.
101. (1) Sufficient drainage of houses.
(2) New buildings not to be erected without drains.
102. Power of owners and occupiers of buildings or lands to drain into municipal drains.
103. (1) Right to carry drain through land or into drain belonging to other persons how and on what conditions to be authorised by Municipal Council.
(2) Written order of Municipal Council authority for execution of necessary work.
104. Work how to be carried out.
105. Rights of owner of land through which drain is carried in regard to subsequent building thereon.
106. Provision of privies, etc.
107. Cost of altering, repairing and keeping in proper order privies, etc.
109. Power to close existing private drains.
109. Power in respect of sewers, etc., unauthorisedly constructed, rebuilt or unstopped.
110. Encroachments on Municipal drains.
111. (1) Inspection of drains, etc.
(2) Expense of inspection when to be borne by the Municipal Council.
112. (1) Municipal Council may execute certain works under this sub-chapter without allowing option to persons concerned of executing the same.
(2) Expenses in such cases by whom to be paid.

(4) Powers regarding external structures, etc.

113. (1) Permission necessary for certain projections.
(3) Removal of projections.
114. Troughs and pipes for rain-water.
115. Fixing of brackets, etc., to houses.
116. Naming streets and numbering houses.
117. Penalty for defacing building, etc.
118. Removal and trimming of hedges, trees, etc.

(5) Powers for promotion of Public Health, Safety and Convenience.

119. (1) Ruinous or dangerous buildings.
(2) Action to be taken on default by owner or occupier.
Proviso if danger is not imminent.
120. (1) Powers and duties with regard to dangerous, stagnant or insanitary sources of water-supply.

Sections

(2) Remedy on non-compliance with direction issued.
121. (1) Displacing pavements, etc.
(2) Penalty for failure to replace after notice.
122. Obstructions and encroachments upon public streets and open spaces.
123. Hoards to be set up during repairs, etc.
124. Fencing and lighting during repairs, etc.
125. Timber not to be deposited or hol made in a street without permission.
126. Dangerous quarrying.

(6) Powers for the prevention of nuisances.

127. Depositing dust, etc.
128. Discharging sewage, etc.
129. Non-removal of filth, etc.
130. Removal of night-soil.
131. (1) Filthy buildings, etc.
(2) Deserted and offensive buildings.
132. Power to enter and inspect, etc., buildings.
133. Bathing places.
134. Fouling water.
135. Abatement of nuisances.
136. Using offensive manure, etc.
137. (1) Tethering cattle, etc.
(2) Keeping swine.
138. Consumption of smoke.

(7) Regulation of Markets, Sale of Food, etc.

139. Licensing markets and slaughter-houses.
140. Opening, closing and letting of markets and slaughter-houses.
141. Slaughter-houses, etc., beyond municipal limits.
142. (1) Search for and inspection of unwholesome articles.
(2) Adulterated articles for food or drink. Protection to persons acting in good faith.
(3) Application for summons to be refused if not applied for within reasonable time.
143. False weights and measures.

(8) Prevention of dangerous Diseases.

144. (1) Powers which may at any time be conferred.
(4) Penalties for disobedience to an order passed in exercise of such powers.
145. (1) Duties of Municipal Council on threatened or actual outbreak of dangerous disease.
(5) Penal clauses.
146. Withdrawal and modification of powers and orders.
147. Duties of Municipal Council in respect of diseases among horses, dogs, cattle, sheep or goats.
148. (1) Proceedings to abate the over-crowding of the interiors of buildings.
(2) Procedure of Magistrate.

Sections.

149. Special powers which may be conferred by Government in respect of over-crowded areas notified by Government.

150. Closing of places for disposal of the dead.

(9) Nuisances from certain Trades and Occupations.

151. Regulation of certain trades.

152. (1) Liability to penalty after notice.
(2) Penalty for unlicensed places in Municipality in which by-laws under section 48 (*b*) (iii) are in force.

153. Brothels.

(10) Service of Notices and penalties on non-compliance therewith.

154. (1) Service of notice, etc., addressed to individuals.
(2) Service of notices, etc., on owners and occupiers of buildings and lands.
(3) Public and general notices how to be published.
(4) Defective from not to invalidate notice or bill.
(5) Execution of acts required to be done by any notice.

155. Punishment for disobedience to orders and notices not punishable under any other section.

156. (1) Municipal Council, in default of owner or occupier, may execute works and recover expenses.
Agreement for construction of drainage and water connections.
Improvement expenses.
(2) Power to levy charges on occupier, who may deduct the same from his rent.
(3) Occupiers not to be liable for more than the amount of rent due.

157. Occupier, in default of owner, may execute works and deduct expenses from his rent.

158. Proceedings if any occupier opposes the execution of the Regulation.

159. Entry for purposes of the Regulation.

160. Arbitration in cases of compensation, etc.

CHAPTER X—PROSECUTIONS, SUITS AND POWERS OF POLICE.

161. (1). Municipal Council may prosecute.
(2). Jurisdiction of Magistrate.

162. Distress lawful though defective in form

163. Damage to municipal property, how made good.

164. Alternative procedure by suit.

165. Power to compromise.

Sections.

166. Assistance for the recovery of rent on land.

167. Limitation of suits, etc.

168. Powers of Police officers.

CHAPTER XI—MUNICIPAL ACCOUNTS.

169. Presentation of accounts.
Budget estimates.

170. Audit of accounts.

171. Transmission of accounts to Government.

172. Publication of accounts.

CHAPTER XII—CONTROL.

173. Deputy Commissioner's powers of inspection and supervision.

174. (1) Deputy Commissioner's power of suspending execution of orders, etc., of Municipal Councils.
(2) Deputy Commissioner's order to be reported to Government who may confirm or modify it.

175. Extraordinary powers of Deputy Commissioner in case of emergency.

176. Special provision in regard to works executed by Government.

177. (1) Power of Government to prevent extravagance in the employment of establishment.
(2) Government may require any City Municipal Council to appoint a Chief Officer, Health Officer or an Engineer.

178. Power of Government to provide for performance of duties in default of Municipal Council.

179. (1) Power of Government to supersede Municipal Council in case of incompetency, default or abuse of powers.
(2) Consequences of exercise of such power.
(3) Power after enquiry to continue period of supersession.

180. Powers of Government and of the Deputy Commissioners over subordinates.

CHAPTER XIII—SPECIAL PROVISIONS FOR CITY MUNICIPAL COUNCILS.

181. Constitution of City Municipal Councils.

182. City Municipal Council may appoint a Chief Officer, Health Officer and Engineer.

183. Powers of Chief Officer.

184. Chief Officer's powers of appointment and punishment.

185. Chief Officer may make explanations at meetings.

SCHEDULES.

THE MYSORE MUNICIPAL REGULATION.

NO. VII OF 1906.

PASSED ON THE 16TH DAY OF OCTOBER 1906

A Regulation for the better management of Municipal affairs in Mysore.

WHEREAS it is expedient to make better provision for the management of municipal affairs in cities and towns in Mysore: His Highness the Maharaja is pleased to enact as follows:—

CHAPTER I.—PRELIMINARY.

Short title.

1. (1) This Regulation may be cited as the Mysore Municipal Regulation, 1906.

Local extent.

(2) It extends to the whole of Mysore.

Commencement.

(3) It shall come into force on the first day of January 1907.

Repeal.

2. The Bangalore Municipal Regulations of 1871 and Regulations III of 1888, I of 1890, VII of 1899 and VIII of 1900 are hereby repealed.

Provided that—

Saving clause.

(a) the said repeal shall not affect the validity or invalidity of anything already done under any of the said enactments;

(b) all municipalities constituted, municipal commissioners appointed or elected, committees established, limits defined, appointments, rules, orders and by-laws made, notifications and notices issued, taxes and rates imposed, contracts entered into, and suits and other proceedings instituted, under the said Regulations or under any enactments thereby repealed, shall, so far as may be, be deemed to have been respectively constituted, appointed, elected, established, defined, made, issued, imposed, entered into and instituted under this Regulation; and

(c) any enactment in force in Mysore, or document referring to any such repealed enactment, shall, so far as may be, be construed to refer to this Regulation or to the corresponding portion thereof.

Interpretation section.

3. In this Regulation and in the schedules, unless there be something repugnant in the subject or context—

(1) "City Municipal Council" shall mean

(a) either the City Municipal Council of Bangalore or Mysore, as the case may be, or

(b) one which has been declared under sub-section (1) of section 181 a City Municipal Council,

and which has not ceased, under sub-section (2) of section 181, to be a City Municipal Council.

(2) "Councillor" shall mean any person legally a member of a Municipal Council constituted under this Regulation.

(3) "Judge" shall mean District Judge, Judge of a Court of Small Causes, Subordinate Judge, or Munsiff.

(4) "Municipality" shall mean any local area which is at present a municipality under the enactments repealed by section 2 of this Regulation, and any local area which may hereafter be constituted a municipality under section 4, if such municipality has not ceased to exist under the provisions of the said section.

(5) "Land" shall include land which is built upon or covered with water.

(6) "Building" shall include any hut, shed, or other enclosure, whether used as a human dwelling or otherwise, and shall include also walls, verandahs, fixed platforms, plinths, door-steps, and the like.

(7) "Owner" shall include the person for the time being receiving the rent of lands and buildings, or either of them, whether on his own account, or as agent or trustee for any other person or for any society, or for any religious or charitable purposes, or who would so receive the rent if such land or building were let to a tenant : Provided that no person receiving the rent of any land or building as agent or trustee for another person, shall be liable to do anything by this Regulation required to be done by the owner of such land or building which may involve expenditure on the part of such owner, unless he have funds of, or due to, the owner sufficient to pay for the same; nor shall he be subject to any penalty for omitting to do such act, if he can prove that the default was occasioned by reason of his not having funds of, or due to, the owner sufficient to defray the expense of doing the act required.

(8) "Salaried servant of Government" shall not include a retired servant of Government in receipt of a pension, or a person in receipt of a salary from Government who is not a full-time servant of Government.

(9) "Official year" shall mean the year commencing on the first day of July.

(10) "Annual letting value" shall mean the annual rent for which any building or land, exclusive of furniture or machinery contained or situated therein or thereon, might reasonably be expected to let from year to year.

(11) "Street" shall mean any road, footway, square, court, alley or passage, accessible whether permanently or temporarily to the public, whether a thoroughfare or not; and shall include every vacant space, notwithstanding that it may be private property, and partly or wholly obstructed by any gate, post, chain or other barrier, if houses, shops or other buildings abut thereon, and if it is used by any persons as a means of access to or from any public place or thoroughfare, whether such persons be occupiers of such buildings or not, but shall not include any part of such space which the occupier of any such building has a right at all hours to prevent all other persons from using as aforesaid.

(12) "Public street" shall mean any street—

(*a*) over which the public have a right of way, or

(*b*) heretofore levelled, paved, metalled, channelled, sewered or repaired, out fo municipal or other public funds, or

(*c*) which under the provisions of section 90 is declared by the Municipal Council to be, or under any other provisions of this Regulation becomes, a public street.

(13) "Tax" shall include any toll, rate, cess, fee or other impost leviable under this Regulation.

(14) "Nuisance" shall include any act, omission, place or thing which causes or is likely to cause injury, danger, annoyance or offence to the sense of sight, smelling or hearing, or which is or may be dangerous to life or injurious to health or property.

(15) "Dangerous disease" shall mean cholera, plague, small-pox, and any eddemic, epidemic, or infectious disease by which the life of man is endangered.

(16) "Vehicle" shall include bicycles, tricycles and automotor cars, and every wheeled conveyance which is used or capable of being used on a public street.

(17) "Public securities" shall mean—

(*a*) securities of the Government of India,

(*b*) securities of the Government of Mysore,

(*c*) debentures or other securities for money issued by or on behalf of any local authority in exercise of powers conferred by a law in force in Mysore, or

(*d*) a security expressly authorised by any order which the Government makes in this behalf.

CHAPTER II—CONSTITUTION OF MUNICIPAL COUNCILS.

(1) Municipalities.

Delimitation of municipalities.

4. (1) Subject to the provisions of sections 6, 7 and 8, the Government may from time to time, by notification in the Official Gazette, declare any local area to be a municipality, and may from time to time, by a like notification, extend, contract or otherwise alter the limits of any municipality, or declare that any local area shall, from a date to be specified in the notification, cease to be a municipality.

Limits to be specified in notification.

(2) Every such notification constituting a new municipality, or altering the limits of an existing municipality, shall clearly set forth the local limits of the area to be included in or excluded from such municipality, as the case may be.

Erection and maintenance of boundary marks.

(3) It shall be the duty of the Municipal Council in every municipality already existing and of every Municipal Council newly constituted under this Regulation, and of every Municipal Council whose local limits are altered as aforesaid, to cause, at their own cost, to be erected or set up, if and when so required by the Deputy Commissioner, and thereafter to maintain, at their own cost, substantial boundary marks of such description and in such positions as shall be approved by the Deputy Commissioner, defining the limits or the altered limits of the municipality subject to their authority, as set forth in the notification.

Property and rights of Municipal Council which has ceased to exist to vest in Government.

(4) When any local area ceases to be a municipality, the Municipal Council constituted therein shall cease to exist, and the property and rights vested in any such Municipal Council shall, subject to all charges and liabilities affecting the same, vest in the Government, and the proceeds thereof, if any, shall be expended under the orders of the Government for the benefit of the local area in which such Municipal Council had jurisdiction.

Municipalities to be periodical or permanent.

5. Municipalities constituted under section 4 may be either periodical or permanent.

What local areas may be declared to be periodical municipalities.

6. Any local area in which a periodical fair is held or which is visited periodically by pilgrims, together with any neighbouring local area to which the people attending such fair or the pilgrims resort whilst such fair or pilgrimage lasts, may be declared a periodical municipality at and throughout certain specified recurring seasons.

What local areas may be declared to be permanent municipalities.

7. (1) Any local area which comprises :—

(*a*) a city, town or station or two or more neighbouring cities, towns and stations, with or without any village, suburb, or land adjoining thereto, or

(*b*) a village or suburb or two or more neighbouring villages and suburbs,

may be declared a permanent municipality :

Provided that, except for exceptional reasons, which shall be clearly set forth in the proclamation under section 8 and in the notification issued under section 4, it shall not be lawful—

(i) to include any city, town, station or suburb in a permanent municipality with any other city, town, station or suburb from which it is separated by an extent of more than one mile of land unoccupied by houses ; or

(ii) to constitute any municipality in any area of which the population is less than two thousand.

Naming of municipalities comprising two or more places.

(2) When two or more places bearing different names or formed into one municipality, the name of the municipality shall be determined by the Government.

Permanent municipalities.

8. (1) Not less than two months before the publication of any notification declaring any local area a permanent municipality, or altering the limits of any such municipality, or declaring that any local area shall cease to be a municipality, the Government shall cause to be published in the Official Gazette, in English and Kanarese, and to be posted up in conspicuous spots in the said local area in Kanarese, a proclamation announcing that it is proposed to constitute

such local area a municipality, or to alter the limits of the municipality in a certain manner, or to declare that such local area shall cease to be a municipality, as the case may be, and requiring all persons who entertain any objection to the said proposal to submit the same, with the reasons therefor, in writing to the Deputy Commissioner within two months from the date of the said proclamation, and whenever it is proposed to add to or exclude from a municipality any inhabited area, it shall be the duty of the Municipal Council also to cause a copy of such proclamation to be posted up in conspicuous places in such area.

(2) The Deputy Commissioner shall, with all reasonable despatch, forward every objection so submitted to Government.

(3) No such notification as aforesaid shall be issued by the Government unless the objections, if any, so submitted are, in its opinion, insufficient or invalid.

(2) Municipal Councils.

Constitution and incorporation of Municipal Councils.

9. In every municipality there shall be a Municipal Council, and every such Municipal Council shall be a body corporate by the name of "The Municipal Council of—", and shall have perpetual succession and a common seal, and may sue and be sued in their corporate name.

Municipal Councils to consist of elected and nominated councillors.

10. (1) Except as is hereinafter otherwise provided, every such Municipal Council shall consist of—

(*a*) elected councillors;

(*b*) nominated councillors, if any, that is to say, such persons as from time to time—

(i) are by name appointed in this behalf, or

(ii) are executing the functions of any office from time to time notified in this behalf, by the Government.

In specified proportions.

Provided that the number of elected councillors shall be not less than one-third of the whole number, inclusive of the president, and that not more than one-half of the nominated councillors shall be salaried servants of Government.

(2) Any vacancies due to failure to elect the full number of elected councillors which under this section might be elected, may, notwithstanding anything in this Regulation contained, be filled up by nomination by the Government.

Government may determine the number of councillors; fix proportion of elected and nominated councillors; and make rules for regulating elections.

11. The Government shall from time to time, generally or specially for each Municipal Council—

(*a*) determine the number of councillors;

(*b*) fix, subject to the provisions of the last preceding section, the proportion of the councillors, if any, who shall be nominated;

(*c*) make rules consistent with this Regulation, for—

(i) fixing the dates and the time and manner of holding elections, general or casual, of councillors to be elected;

(ii) prescribing the number to be elected by the rate-payers, or by sections of the inhabitants, or by public bodies or associations, if any, and the qualifications of candidates and of voters other than as hereinafter provided;

(iii) preparing and revising the lists of voters from time to time, fixing the date after which no application for enrolment in any such list under preparation or revision shall be received, declaring the manner in which the right to vote of any undivided family, or any company or firm, or any other association or body of individuals, or any trustees of any building or land, being two or more in number, entered in such list, may be recorded and exercised, and prescribing the restrictions, if any, on the number of votes which a voter may give;

(iv) determining the manner in which and the authority by whom any objection to such lists in regard to the names entered therein or omitted therefrom may be heard and decided, and to what authority the appeals as to such entries and omissions shall lie;

(v) prescribing the date, subject to the provisions of sub-section (1) of section 13 for the publication of the Municipal Election Roll;

(vi) regulating generally such elections.

12. Subject to the provisions of section 13 and to the disqualifications mentioned in section 15 and sub-sections (3) and (6) of section 22 as regards candidates, and in section 21 as regards voters,

Proviso as to admission oefertain qualification.

(a) every Graduate of any University, and

(b) every Advocate of the Chief Court,

who, for a period of not less than six months next preceding the date on which by the said rules a list of voters is required to be prepared or revised in a municipality for election purposes, has been resident in that municipality, and,

(c) every person who, for the like period, has been paying taxes, other than octroi or toll, imposed in that municipality, of an amount not less than such minimum as shall for the time being be fixed for that municipality by the Government,

shall be qualified to be a candidate, and to be entered in the list of voters for the said municipality.

13. (1) When, in accordance with rules framed under sub-clauses (iii) and (iv) of clause (c) of section 11, a list of voters has been prepared or, upon a general revision, completed, a copy thereof signed by such person as may be designated in this behalf in the rules aforesaid, shall be the Municipal Election Roll. A new Election Roll shall be published in each year on such date as may be prescribed by the Rules, and shall continue in operation for a period of twelve months from that day.

Operation of lists.

Provided that if a new Election Roll is not published in any year before the date prescribed, the Roll then in operation shall continue in operation until the new Roll is published.

(2) At every election of councillors every person enrolled in the Municipal Election Roll as for the time being in operation under sub-section (1), shall be deemed to be entitled to vote, and every person not so enrolled shall be deemed to be not entitled to vote.

Right to vote to depend on entry in roll.

14. (1) (a) Nothing in the four sections last preceding shall apply to any permanent municipality to which, owing to the smallness of such municipality, or to the backward state or indifference of its inhabitants, or for other such exceptional reason, the Government shall, in a notification setting forth such reasons and published in the Official Gazette, at any time declare the provisions of the said sections to be unsuitable.

Constitution of Municipal Council, in exceptional cases.

(b) In any such municipality the Municipal Council shall consist either entirely of nominated councillors, or partly of nominated and partly of elected councillors, in such proportions, and appointed or elected by such persons, in such manner, and subject to such conditions, as the Government in the notification published under clause (a), or in any subsequent notification published as aforesaid, shall think fit to prescribe.

(c) It shall be competent to the Government at any time to alter or rescind any notification issued by it under this section; and in the event of any notification under clause (a) being rescinded, the Municipal Council affected thereby shall, from a date to be fixed in this behalf by the Government, be constituted in accordance with the four sections last preceding.

(2) The powers and duties conferred and imposed by this Regulation on Municipal Councils shall, in a periodical municipality, be respectively exercised and discharged by a neighbouring Municipal Council nominated in this behalf by Government, or by a Municipal Council specially constituted for the time being and consisting of such councillors nominated in such manner as the Government directs.

Periodical Municipal Councils.

(3) If in any periodical municipality, any tax has been or shall have been imposed, or any rule or by-law has been or shall have been made, under the provisions of this Regulation, such tax, unless and until it has been modified, suspended or abolished, shall be leviable, and such rule or by-law, unless and until it has been altered or rescinded, shall have effect, in such municipality throughout each recurring season during which the municipality is, by virtue of a declaration under Section 6, a periodical municipality.

Taxes, rules and by-laws in periodical municipalities.

(3) Municipal Councillors.

General disqualifications for becoming a councillor.

15. (1) No person may be a councillor,—

(a) who,

(i) having been sentenced by a Criminal Court to imprisonment or whipping for an offence punishable with imprisonment for a term exceeding six months, or to transportation, such sentence not having been subsequently reversed or quashed, or

(ii) having been dismissed from Government service, such dismissal having been notified as debarring him from re-employment, or

(iii) being a legal practitioner whose sannad has been withdrawn by the Chief Court, or

(iv) having been removed from office under section 16,

has not, by an order which the Government is hereby empowered to make, if it shall think fit, in this behalf, been relieved from disqualification arising on account of such sentence or dismissal, or withdrawal of sannad or removal from office, or

(*b*) who has been declared an insolvent, or

(*c*) who is less than twenty-one years of age, or who is of the female sex, or

(*d*) who is a Judge;

and no person,

(*e*) who is a subordinate officer or servant of a Municipal Council, or

(*f*) who, save as hereinafter provided, has directly or indirectly, by himself or his partner, any share or interest in any work done by order of a Municipal Council, or in any contract or employment with, or under, or by, or on behalf of a Municipal Council,

may be a member of such Municipal Council.

Provided that—

a person shall not be deemed to have incurred such disqualification or to have any share or interest in any such work or in any such contract or employment, by reason only of his—

(i) having any share or interest in any lease, sale or purchase of any immovable property or in any agreement for the same,

(ii) having a share in any joint-stock company which shall contract with, or be employed by, or on behalf of, the Municipal Council, or

(iii) having a share or interest in any newspaper in which any advertisement relating to the affairs of the Municipal Council may be inserted, or

(iv) holding a debenture or being otherwise interested in any loan raised by or on behalf of the Municipal Council, or

(v) being professionally engaged on behalf of the Municipal Council as a legal practitioner, or

(vi) having a share or interest in the occasional sale of any article in which he regularly trades, to the Municipal Council, to a value not exceeding, in any one official year, such amount as the Municipal Council, with the sanction of Government, may fix in this behalf, or

(vii) being a party to any agreement made with the Municipal Council under the provisions of section 71 or of proviso (*a*) to sub-section (1) of section 156.

Disabilities from continuing a councillor.

(2) If any councillor during the term for which he has been elected or appointed—

(*a*) becomes disqualified under sub-section (1), or

(*b*) acts as a councillor in any matter—

(i) in which he has directly or indirectly, by himself or his partner, any such share or interest as is described in clauses (i), (ii), (iii), (vi) and (vii) of the proviso to sub-section (1), or

(ii) in which he is professionally interested on behalf of a client, principal or other person, or

(*c*) departs beyond the limits of Mysore with the declared or known intention of absenting himself continuously for a period exceeding six months, or

(*d*) by becoming a salaried servant of Government, causes the number of nominated councillors who are salaried servants of Government to exceed the proportion prescribed in the proviso of sub-section (1) of section 10, or

(*e*) not being a president or vice-president or a salaried servant of Government, fails, without leave from the Municipal Council on that behalf, to attend any meeting of the Municipal Council for a period of four months, provided that there shall have been not less than three such meetings within such period,

he shall be disabled from continuing to be a councillor, and his office shall become vacant.

Power of Government to decide whether vacancy has occurred.

(3) If any question or dispute arises whether a vacancy has occurred under this section, the orders of the Government shall be final for the purpose of deciding such question or dispute.

16. The Government, if it thinks fit, on the recommendation of the Municipal Council, may remove any councillor elected or appointed under this Regulation, if such councillor has been guilty of misconduct in the discharge of his duties, or of any disgraceful conduct, or has become incapable of performing his duties as a councillor.

Liability to removal from office.

17. Councillors nominated or elected at a general election under this Regulation shall, save as provided in the next following section, or unless they become in the meantime disabled, or are removed from office under section 16, or section 179, hold office for a term of three years, extensible by order of the Government to a term not exceeding in the aggregate four years, if on any occasion the Government shall think fit, for reasons which shall be notified together with the order in the Official Gazette, so to extend the same.

Term of office.

18. In the event of the death, resignation, disqualification, disability or removal of a councillor previous to the expiry of his term of office, the vacancy shall be filled up, as soon as it conveniently may be, by the election or appointment, as the case may be, of a person thereto, who shall hold office so long only as the councillor in whose place he is elected or appointed would have held it if the vacancy had not occurred.

Casual vacancies how to be filled up.

19. A person who has already been elected or appointed a councillor on one or more occasions shall, if otherwise duly qualified, be eligible at any time for re-election or re-appointment.

Re-eligibility of councillors.

20. The names of all councillors finally elected to any Municipal Council as well as the names of the nominated councillors, if any, appointed thereto, shall be published, as soon as conveniently may be, in the Official Gazette.

Publication of names of councillors in the Official Gazette.

(4) Municipal Elections.

21. No person who is less than twenty-one years of age shall be entitled to vote at any municipal election.

General disqualifications of voters.

22. (1) If the validity of any election of a councillor is brought in question by any person qualified either to be elected or to vote at the election to which such question refers, such person may, at any time within ten days after the date of the declaration of the result of the election, apply to the District Judge of the district within which the election has been or should have been held.

Determination of validity of elections.

(2) The District Judge or such other Judge as may be appointed by the Government in this behalf may, after such inquiry as he deems necessary, and subject to the provisions of sub-section (3), pass an order confirming or amending the declared result of the election, or setting the election aside. For the purposes of the said inquiry the said Judge may summon and enforce the attendance of witnesses, and compel them to give evidence as if he were a Civil Court, and he may also direct by whom the whole or any part of the costs of any such inquiry shall be paid, and such costs shall be recoverable as if they had been awarded in a suit under the Code of Civil Procedure. The decision or order shall be conclusive. If he sets aside an election, a date shall forthwith be fixed and the necessary steps taken for holding a fresh one.

Powers of Judge holding enquiry.

(3) *(a)* The Judge, if satisfied that a candidate has, within the meaning of sub-section (4), committed any corrupt practice for the purpose of the election, shall declare the candidate disqualified both for the purpose of that election, and of such fresh election as may be held under sub-section (2), and shall set aside the election of such candidate if he has been elected.

Declaration in case of corrupt practice by a candidate.

(b) If in any case to which clause *(a)* does not apply, the validity of an election is in dispute between two or more candidates, the Judge shall, after a scrutiny and computation of the votes recorded in favor of each such candidate, declare the candidate who is found to have the greatest number of valid votes in his favor, to have been duly elected.

Scrutiny of votes and declaration in other cases.

Provided that for the purpose of such computation no vote shall be reckoned as valid if the Judge finds that any corrupt practice was committed by any person, known or unknown, in giving or obtaining it.

(4) A person shall be deemed to have committed a corrupt practice within the meaning of the last preceding sub-section,—

What is a corrupt practice.

(i) who with a view to inducing any voter to give or to refrain from giving a vote in favor of any candidate, offers or gives any money or valuable consideration,

or holds out any promise of individual profit, or holds out any threat of injury, to any person, or,

(ii) who gives, procures, or abets the giving of a vote in the name of a voter who is not the person giving such vote.

Candidate when deemed to have committed corrupt practice.

And a corrupt practice shall be deemed to have been committed by a candidate, if it has been committed with his knowledge and consent, or by a person who is acting under the general or special authority of such candidate with reference to the election.

Promise of individual profit.

EXPLANATION.—A "promise of individual profit" includes a promise for the benefit of the person himself, or of any one in whom he is interested. It does not include a promise to vote for or against any particular municipal measure.

More irregularities and informalities not to invalidate election.

(5) If the validity of the election is brought in question only on the ground of an error by the officer or officers charged with carrying out the rules made under clause (*c*) of section 11, or of an irregularity or informality not corruptly caused, the Judge shall not set aside the election.

Disqualification of candidate for corrupt practice.

(6) If the Judge sets aside an election under clause (*a*) of sub-section (3), he may, if he thinks fit, declare any person by whom any corrupt practice has been committed within the meaning of this section, to be disqualified from being a candidate in that or any other municipality for a term of years not exceeding seven, and the Judge's decision shall be conclusive: provided, however, that such person may, by an order which the Government is hereby empowered to make, if it shall think fit, in that behalf, be at any time relieved from such disqualification.

Presidents and Vice-Presidents.

Every Municipal Council to have a president and, if Government so directs, one or more vice-presidents.

23. (1) For every Municipal Council there shall be a president and, if and whenever Government so directs, one or more than one vice-president. Where there are more vice-presidents than one, the Government may direct which of them is the senior for the purpose of this Regulation.

Presidents and vice-presidents how to be selected.

(2) The president and the vice-president or vice-presidents shall be selected from among the councillors; and for this purpose may be either—

(*a*) appointed by the Government by name; or

(*b*) appointed by the Government ex-officio, that is to say, as executing the functions of any office which the Government from time to time notifies in this behalf; or

(*c*) if the Government so directs, elected by the Municipal Council.

Effect of notification of ex-officio president or vice-president.

(3) When an office has been notified under clause (*b*) of sub-section (2), the person from time to time executing the functions of that office shall be and shall continue to be president or vice-president as the case may be, unless and until such notification is altered or rescinded by the Government.

Consequences of absence of president or vice-president without leave.

(4) Except in the case of an ex-officio president or vice-president, every president or vice-president who, for a period exceeding three months, shall absent himself from the municipality in such manner as to be unable to perform his duties as such president or vice-president, shall cease to be president or vice-president unless leave so to absent himself has been granted—

(*a*) by the Government in the case of a president or vice-president appointed under clause (*a*) of sub-section (2),

(*b*) by the Municipal Council, in the case of an elected president or vice-president.

Limit to grant of leave, and arrangements pending absence of president or vice-president.

(5) Leave under the last preceding sub-section shall not be granted for a period exceeding six months, and whenever leave is granted to a president or vice-president under that sub-section a councillor shall be appointed or elected, as the case may be, to perform all the duties and exercise all the powers of a president or vice-president during the period for which such leave is granted.

Liability of president and vice-president to removal, and term of office.

(6) Every president and every vice-president shall be removable from his office as such president or vice-president by the Government for misconduct, or neglect of or incapacity to perform his duty, and the term of office of every president, and of every vice-president,

shall cease on the expiry of his term of office as councillor, unless the term for which he shall have been appointed president or vice-president expires sooner.

Vacancies in their office how to be filled up.

(7) In the event of the death, resignation or removal from office of a president or vice-president other than an ex-officio president or vice-president, or of his becoming incapable of acting in such office or having ceased to be a councillor under sub-section (2) of section 15, previous to the expiry of his term of office as president or vice-president, the vacancy shall be filled up by the appointment or election, as the case may be, of some other councillor thereto.

Functions of presidents.

24. (1) It shall be the duty of the president of a Municipal Council to—

(*a*) preside, unless prevented by reasonable cause, at all meetings of the Municipal Council, and, subject to the provisions of the rules for the time being in force under clause (*a*) of section 46, to regulate the conduct of business at such meetings;

(*b*) watch over the financial and executive administration of the Municipal Council, and, subject to the rules of the Municipal Council at the time being in force, to perform such executive functions as may be performed by or on behalf of the Municipal Council over which he presides;

(*c*) exercise supervision and control over the acts and proceedings of all officers and servants of the Municipal Council in matters of executive administration and in matters concerning the accounts and records of the Municipal Council; and, subject to the rules of the Municipal Council at the time being in force, to dispose of all questions relating to the service of the said officers and servants, and their pay, privileges and allowances;

(*d*) furnish to the Deputy Commissioner, or to such other officer as the Deputy Commissioner shall from time to time nominate in this behalf, a copy of every resolution passed at any meeting of the Municipal Council and any extract from the minutes of the proceedings of the Municipal Council or of any committee or other document or thing which the Deputy Commissioner from time to time calls for under section 173.

President in what cases to have a casting vote.

(2) When there is an equality of votes of the councillors present for and against any proposition under consideration, the president shall have a second or casting vote.

Functions of vice-presidents.

25. (1) It shall be the duty of a vice-president of a Municipal Council to exercise such of the powers and perform such of the duties of the president as the president from time to time deputes to him.

(2) It shall be the duty of the vice-president, or, if there are more vice-presidents than one, of the senior vice-president present,—

(*a*) in the absence of the president and unless prevented by reasonable cause, to preside at the meetings of the Municipal Council, and he shall when so presiding exercise the the same authority as is vested in the president under clause (*a*) of sub-section (1) of section 24; and

(*b*) pending the succession, appointment, or election of a president, or during the absence of a president on leave, to exercise the powers and perform the duties of the president.

CHAPTER III.—CONDUCT OF BUSINESS.

Municipal Meetings.

Provisions in regard to meetings of a Municipal Council.

26. The following provisions shall be observed with respect to the meetings of a Municipal Council:—

Ordinary general meetings.

(1) Except in the case of periodical Municipal Councils, there shall be held an ordinary general meeting in each month for the disposal of general business. In the case of every periodical Municipal Council there shall be such and so many ordinary general meetings, as the president thereof shall from time to time determine. It shall be the duty of the president to fix the dates for all ordinary general meetings.

Special general meetings.

(2) The president may, whenever he thinks fit, and shall, upon the written request of not less than one-third of the councillors, call a special general meeting.

Notice to be given of meetings.

(3) Seven clear days' notice of an ordinary general meeting, and three clear days' notice of a special general meeting, specifying the time and place at which such meeting is to be held and the business to be transacted thereat, shall be circulated to the councillors, and posted up at the municipal office or some other public building in the municipality. The said notice shall include any motion or proposition which a councillor shall have given written notice, not less than ten days previous to the meeting, of his intention to bring forward thereat, and, in the case of a

special general meeting, any motion or proposition mentioned in any written request made for such meeting.

Municipal meetings to be held at Municipal office.

(4) Every meeting of a Municipal Council shall, except for reasons to be specified in the notice convening the meeting, be held in the building used as a municipal office by such Municipal Council.

Every meeting how presided over in the absence of the president and vice-president.

(5) Every meeting shall, if there be no president or vice-president present, be presided over by such one of the councillors present as may be chosen by the meeting to be chairman for the occasion, and such chairman shall exercise thereat the powers vested in the president by clause (*a*) of sub-section (1) of section 24.

Meeting must ordinarily be open to the public.

(6) Every meeting shall be open to the public unless the presiding authority deems any inquiry or deliberation pending before the Municipal Council such as should be held in private, and provided that the said authority may at any time cause any person to be removed who interrupts the proceedings.

Number of councillors required to form a quorum.

(7) If, in the case of a City Municipal Council less than one-third, and in the case of any other Municipal Council less than one-half, of the whole number of councillors be present at a meeting at any time from the beginning to the end thereof, the presiding authority shall adjourn the meeting to such hour on the following or some other future day as he may reasonably fix, and a notice of such adjournment shall be fixed up in the municipal office, and the business which would have been brought before the original meeting, had there been a quorum thereat, shall be brought before the adjourned meeting and may be disposed of at such meeting or at any subsequent adjournment thereof whether there be a quorum present or not.

What business to be transacted at meetings, and order of business how to be settled.

(8) Except with the permission of the presiding authority, which permission shall not be given in the case of a motion or proposition to modify or cancel any resolution within three months after the passing thereof, no business shall be transacted and no proposition shall be discussed at any general meeting unless it has been mentioned in the notice convening such meeting, or, in the case of a special general meeting, in the written request for such meeting. The order in which any business that may be transacted or any proposition that may be discussed at any meeting in accordance with this sub-section, shall be brought forward at such meeting, shall be determined by the presiding authority, who in case it is proposed by any member to give priority to any particular item of such business, or to any particular proposition, shall put the proposal to the meeting and be guided by the majority of votes given for or against the proposal.

Minutes of proceedings to be kept.

(9) In the case of every City Municipal Council there shall be kept in English, and, if the Municipal Council so resolve, in Kanarese also, and in the case of every other Municipal Council there shall be kept in Kanarese, and if the Municipal Council so resolve in English, either in lieu of or in addition to Kanarese, minutes of the names of the councillors and of the Government officers, if any, present under the provisions of sub-section (14), and of the proceedings at each general meeting, in a book to be provided for this purpose, which shall be signed, as soon as practicable, by the presiding authority of such meeting, and shall at all reasonable times be open to inspection by any inhabitant of the municipality.

All questions must be decided by a majority of votes.

(10) All questions shall be decided by a majority of votes of the councillors present and voting, the presiding authority having a second or casting vote in all cases of equality of votes. Votes shall be taken and results recorded in such manner as may be prescribed by rules in that behalf for the time being in force under clause (*a*) of section 46.

Adjournments of meetings.

(11) Any general meeting may, with the consent of a majority of the councillors present, be adjourned from time to time; but no business shall be transacted at any adjourned meeting other than that left undisposed of at the meeting from which the adjournment took place.

Modification and cancellation of resolutions.

(12) No resolution of a Municipal Council shall be modified or cancelled within three months after the passing thereof, except by a resolution supported by not less than one-half of the whole number of councillors, and passed at a general meeting whereof notice shall have been given, fulfilling the requirements of sub-section (3) and setting forth fully the resolution which it is proposed to modify or cancel at such meeting, and the motion or proposition for the modification or cancellation of such resolution.

Notice of business to be transacted must in certain cases be given to the Government Executive Engineer or Educational Inspector.

(13) Except for reasons which the presiding authority deems emergent, no business relating to any work which is being executed for the Municipal Council by a Government Executive Engineer, or to any educational matter, shall be transacted at any meeting of a Municipal Council unless, at least fifteen days previous to

such meeting, a letter has been addressed to the said Executive Engineer or to the Educational Inspector of the district, informing him of the intention to transact such business thereat, and of the motions or propositions to be brought forward concerning such business.

Certain Government officers may attend meetings of Municipal Councils.

(14) (*a*) The Executive Engineer, Educational Inspector and the Civil Surgeon in a district when charged with any of the duties of a health officer therein, if not members of a Municipal Council within the district, shall have the right of being present at any meeting of such Municipal Council, and, with the consent of the Municipal Council, each of them may take part at such meeting in the discussion or consideration of any question, on which, in virtue of the duties of his office, he considers his opinion or the information which he can supply will be useful to such Municipal Council.

Provided that the said officers shall not, unless they are members of the Municipal Council, be entitled to vote upon any such question:

Municipal Council may require the presence of certain of the said officers at their meetings.

(*b*) If it shall appear to a Municipal Council that the presence of the Executive Engineer, Educational Inspector, or Civil Surgeon of or in the district, is desirable for the purpose aforesaid at any future meeting of such Municipal Council, it shall be competent to such Municipal Council, by letter addressed to such officer not less than fifteen days previous to the intended meeting, to require his presence, thereat; and the said officer, unless prevented by sickness, or other reasonable cause, shall be bound to attend such meeting.

Provided that such officer on receipt of such letter may, if unable to be present himself, instruct a Deputy or Assistant or other competent subordinate as to his views, and may send him to the meeting as his representative, instead of appearing thereat in person.

EXPLANATION.—The terms "Executive Engineer," "Educational Inspector" and "Civil Surgeon" in sub-sections (13) and (14) of this section include the principal Engineering, Educational and Medical officer, respectively, in or for the district.

(2) *Committees.*

Managing committees.

27. (1) For every Municipal Council there shall be a committee called the managing committee, consisting of such number of councillors not exceeding nine or less than three as may have been elected for a period not exceeding one year, in accordance with rules under clause (*a*) of section 46.

Powers of managing committees.

(2) The managing committee shall, subject,

(i) to any limitations prescribed by the Municipal Council specially in this behalf and generally by rules made under clause (*a*) of section 46, and

(ii) to the provisions of Chapter XIII, exercise all the powers of the Municipal Council.

Provided that no managing committee shall exercise—

(*a*) any powers in connection with any school or educational institution in respect of which a committee is appointed under section 28, or

(*b*) any powers with which any committee appointed under section 29 is vested.

School committees.

28. The Municipal Council may appoint, subject to such limitations as are prescribed by the rules for the time being in force under section 46 and subject also to the proviso contained in section 58, a committee consisting of such councillors as they think fit, for managing all or any primary or other schools vested in or maintained by the Municipal Council or for conducting the business of the Municipal Council in respect of any educational institutions aided by the Municipal Council.

Other executive committees.

29. Subject to the limitations prescribed by the rules aforesaid, the Municipal Council may appoint, for a period not exceeding one year, any such committee or such or so many committees consisting of such councillors as they think fit for any purpose or respectively for any of the purposes, other than those specified in section 28, for which a managing committee may, under section 27, exercise the powers of a Municipal Council, and may invest each committee so appointed with such of the said powers as may be necessary or expedient for the fulfilment of the purpose for which it is appointed.

Consultative committees.

30. The Municipal Council may from time to time appoint such or so many other committees consisting of such councillors as they think fit, and may refer to such committees for enquiry and report, or for opinion, such special subjects relating to the purposes of this Regulation as the Municipal Council shall think fit, and may at any time discontinue, or alter the constitution of, any such committee. The Municipal Council may direct that the report of any such committee shall be made to the managing committee, instead of to the Municipal Council.

When persons other than councillors may serve on committees.

31. Notwithstanding anything contained in this Regulation, it shall be lawful for the Municipal Council from time to time, by a resolution supported by not less than one-half of the whole number of councillors, to appoint, as members of any committee under section 28, 29 or 30, any persons of either sex, who are not councillors, but who may in the opinion of such Municipal Council possess special qualifications for serving on such committee; provided that the number of persons so appointed on any committee shall not exceed one-third of the total number of the members of such committee.

Duties, etc., of such persons.

All the provisions of this Regulation relating to the duties, powers, liabilities, disqualifications and disabilities of councillors shall, save as regards the disqualification on the ground of sex, be applicable so far as may be to such persons.

Casual vacancies—re-eligibility.

32. A vacancy occurring in a managing committee shall, as soon as possible, and a vacancy occurring in any other committee may, be filled up by the election of a member from among the general body of councillors, subject to the same provisions as those under which the member whose place is to be filled up was elected. A councillor shall be eligible at any time for re-election as a member of any such committee notwithstanding that he has previously been a member of that committee.

When chairman to be ex-officio.

33. (1) The president or a vice-president, if appointed a member of any committee, shall be ex-officio chairman thereof.

When no ex-officio chairman, Municipal Council may appoint chairman.

(2) The Municipal Council may appoint a chairman for every committee of which there is no ex-officio chairman.

When ex-officio or appointed chairman does not attend meeting, committee may appoint chairman of meeting.

(3) Every committee, of which there is an ex-officio chairman or a chairman appointed by the Municipal Council, shall, at each meeting which such chairman does not attend as chairman, appoint from its members a chairman for such meeting.

If there is no chairman, ex-officio or appointed by the Municipal Council.

(4) Every committee, of which there is no ex-officio chairman or chairman appointed by the Municipal Council, shall appoint from time to time its own chairman from among its own members.

Procedure at meetings.

34. (1) The provisions of sub-sections (4), (9), (10) and (14) of section 26 shall be complied with in all proceedings of committees as if meetings of committees were included in all references to meetings of a Municipal Council contained in those provisions, and as if for the words "Municipal Council" where they occur in the proviso to clause (*a*) of sub-section (14) of section 26, there were substituted the word "committee."

Committee shall meet when they think proper.

(2) Committees may meet and adjourn as they think proper, but the chairman of the committee may, whenever he thinks fit, and shall, upon the written request of the president of the Municipal Council or of not less than two members of a committee, call a special meeting of such committee.

Number of members required to form quorum at committee meetings.

(3) No business shall be transacted at any committee meeting unless more than one-half of the members of the committee be present thereat.

Procedure by circular.

35. (1) Notwithstanding anything contained in the preceding section, the chairman of the committee, whenever it appears to him unnecessary to convene a meeting, may, instead of so doing, circulate a written proposition of his own, or of any other member of the committee, or of any executive officer of the Municipal Council, for the observation and votes of the members of the committee.

Propositions when to be sent to Government officers for remarks.

(2) Previous to circulating any such proposition as aforesaid, the chairman may, if he thinks fit, and, if the business to which it relates is of the nature described in sub-section (13) of section 26, shall, obtain thereupon the remarks, if any, which any Government officer, not a councillor, whose presence the Municipal Council would be entitled to require under the provisions of clause (*b*) of sub-section (14) of section 26, desires to record.

Decisions how to be taken on propositions circulated;

(3) The decision on any proposition so circulated shall be in accordance with the majority of votes of the members of the committee who vote upon it, unless a special meeting is convened to consider the said proposition.

and how to be recorded.

(4) Every decision arrived at by the committee under this section shall be recorded in the minute-book kept under sub-section (9) of section 26.

Procedure by circular when applicable to other municipal business.

(5) Notwithstanding anything in this Regulation contained, the Government may by notification authorize the adoption by any Municipal Council specified in such notification not being a City Municipal Council, of the procedure prescribed by this section, for the disposal of any business, whenever the president of such Municipal Council may deem it unnecessary to convene a general meeting for the purpose of such business.

Subordination of committees to instructions of Municipal Council, and compliance with requisitions of Municipal Council.

36. (1) Every committee shall conform to any instructions that may from time to time be given to them by the Municipal Council; the Municipal Council may, at any time, call for any extract from any proceedings of any committee, and for any return, statement or account or report concerning or connected with any matter with which any committee has been authorized or directed to deal, and every such requisition shall, without unreasonable delay, be complied with by the committee so called upon.

Orders subject to revision and appeal.

(2) Every order passed by a managing committee or by a committee appointed under section 28 or 29, other than orders under sub-section (3) of section 65, shall be subject to such revision, and open to such appeal, as may be required or allowed in respect thereof by any rules of the Municipal Council for the time being in force under section 46.

(3) *Delegation of powers to individuals.*

Powers, duties and functions may be delegated to officers whose expenses may be paid.

37. Any powers or duties or executive functions which may be exercised or performed by or on behalf of the Municipal Council may be delegated, in accordance with rules to be made by the Municipal Council in this behalf, to the president or to the vice-president, or to the chairman of the managing, school or other committee, or to one or more stipendiary or honorary officers, but without prejudice to any powers that may have been conferred on a Chief Officer of a City Municipal Council under Chapter XIII or on any committee by or under section 27, 28 or 29; and each person, who exercises any power or performs any duty or function so delegated, may be paid all expenses necessarily incurred by him therein.

(4) *Validity of Proceedings.*

Acts and proceedings of Municipal Council and committees not vitiated by disqualifications, &c., of members thereof.

38. (1) No disqualification of, or defect in the election or appointment of, any person acting as councillor, or as the president or presiding authority of a general meeting or as chairman of a committee appointed under this Regulation, shall be deemed to vitiate any act or proceeding of the Municipal Council or of any such committee, as the case may be, in which such person has taken part, whenever, the majority of persons, parties to such act or proceeding, were entitled to act.

Proceedings of meetings to be good and valid, until the contrary is proved.

(2) Until the contrary is proved, every meeting of the Municipal Council or of a committee appointed under this Regulation, in respect of the proceedings whereof a minute has been made and signed in accordance with this Regulation, shall be deemed to have been duly convened and held, and all the members of the meeting shall be deemed to have been duly qualified; and where the proceedings are the proceedings of a committee, such committee shall be deemed to have been duly constituted and to have had the power to deal with the matters referred to in the minute.

Vacancy not to affect Municipal Council's proceedings.

(3) During any vacancy in a Municipal Council or committee the continuing councillors or members may act as if no vacancy had occurred.

(5) *Joint transactions with other Bodies.*

Joint committees of two or more Municipal Councils.

39. A Municipal Council may from time to time—

(*a*) join with any other Municipal Council or with any District Board, or with more than one such Municipal Council or Board,

(i) in appointing out of their respective bodies a joint committee for any purpose in which they are jointly interested, and in appointing a chairman of such committee; and

(ii) in delegating to any such committee power to frame terms binding on each such body as to the construction and future maintenance of any joint work, and any power which might be exercised by either or any of such bodies; and

(iii) in framing and modifying rules for regulating the proceedings of any such committee relating to the purpose for which the committee is appointed; and

Agreement for joint levy of octroi.

(*b*) enter, subject to the sanction of the Government, into an agreement with a Municipal Council, regarding the levy of octroi duty, whereby the octroi duties respectively leviable by the bodies so contracting,

may be levied together instead of separately within the limits of the area subject to the control of the said bodies.

If any difference of opinion arises between local bodies acting under this section, the decision thereupon of the Government, or of such officer as it appoints in this behalf, shall be final.

(6) Contracts.

Competency of Municipal Council to lease, sell and contract.

40. (1) Every Municipal Council shall be competent, subject to the restrictions contained in sub-section (2), to lease, sell or otherwise transfer any movable or immovable property which may, for the purposes of this Regulation, have become vested in or been acquired by them, and, so far as is not inconsistent with the provisions and purposes of this Regulation, to enter into and perform all such contracts as they may consider necessary or expedient in order to carry into effect the said provisions and purposes.

Subject in certain cases to sanction of Government.

(2) In the case of every lease of immovable property for a term exceeding seven years, and of every sale or other transfer of any such property, the previous sanction of the Government is required.

Sanction by resolution at general meeting requisite to validity of certain contracts.

(3) In the case—

(*a*) of a lease for a period exceeding one year, or of a sale or other transfer, or contract for the purchase of any immovable property,

(*b*) of every contract which will involve expenditure not covered by a budget grant,

(*c*) of every contract the performance of which cannot be completed within the official year current at the date of the contract,

the sanction of the Municipal Council by a resolution passed at a general meeting is required.

Sanction of Municipal Council when requisite in other cases.

(4) In the case of a contract for the purchase of movable property, or for the sale of any movable property belonging to a Municipal Council, if the expenditure which the purchase would involve, or the value of the property to be sold as estimated in the Municipal accounts, exceeds

(*a*) in the case of a City Municipal Council, Rs. 500,

(*b*) in the case of any other Municipal Council, Rs. 100,

the sanction of the Municipal Council is required.

Sanction by committees and individuals empowered.

(5) In the case of every contract not otherwise provided for in the preceding sub-sections of this section, the sanction of the managing committee, or of such other committee, or of such individual as under the provisions of this Regulation or of the rules for the time being in force thereunder, is empowered in this behalf, is required.

Mode of executing contracts.

(6) Every contract entered into by or on behalf of a Municipal Council, other than a contract to which sub-section (5) applies, shall be in writing, and shall be signed by the president or vice-president and two other councillors, and shall be sealed with the common seal of the Municipal Council. Every contract to which sub-section (5) applies shall be executed by the chairman of the managing committee, or by the chairman of such other committee, or by such other individual, as is empowered in that behalf, in such manner and form as, according to the law for the time being in force, would bind such chairman or individual if such contract were executed by him on his own behalf.

Invalidity of contracts unless requirements of this section are fulfilled.

(7) No contract shall be binding on a Municipal Council in any case referred to in this section, unless all such requirements as are specified in sub-section (2), (3), (4) or (5) in respect of such case are fulfilled, and unless it is executed in accordance with the provisions of sub-section (6) applicable thereto.

(7) Compulsory acquisition of land.

Recourse to the Land Acquisition Regulation, 1894.

41. When there is any hindrance to the permanent or temporary acquisition, upon payment, of any land or building required for the purposes of this Regulation, the Government may, after obtaining possession of the same for Government under the Mysore Land Acquisition Regulation, 1894, or other existing law, vest such land or building in the Municipal Council on their paying the compensation awarded, and on their repaying to Government all costs incurred by Government on account of the acquisition.

(8) Liabilities of councillors, officers and servants.

Councillors to be held responsible for misapplied funds.

42. Every councillor shall be personally liable for the misapplication of any fund to which he shall have been a party, or which shall have happened through, or been facilitated by, gross neglect of his duty

as a councillor, and may be sued for recovery of the moneys so misapplied as if such moneys had been the property of Government.

Proviso.

Provided that no councillor shall be personally liable in respect of any contract or agreement made, or for any expense incurred, by, or on behalf of, the Municipal Council; the funds at the disposal of each Municipal Council shall be liable for, and be charged with, all costs in respect of any such contract or agreement and all such expenses.

Officer or servant of any Municipal Council not to be interested in any contract with such Municipal Council.

43. (1) Any person who has, directly or indirectly, by himself or his partner, any share or interest in any contract with, by, or on behalf of, a Municipal Council, or in any employment with, under, by, or on behalf of, a Municipal Council, other than as a municipal officer or servant, shall be disqualified for being an officer or servant of such Municipal Council.

Effect of acquiring such interest.

(2) Any municipal officer or servant who shall acquire, directly or indirectly, by himself or his partner, any share or interest in any such contract or employment as aforesaid, shall cease to be a municipal officer or servant, and his office shall become vacant.

Saving clause.

(3) Nothing in this section shall apply to any such share or interest in any contract or employment with, under, by, or on behalf of, a Municipal Council as, under clauses (ii) and (iv) of the proviso to sub-section (1) of section 15, it is permissible for a person to have without his being thereby disqualified for being a councillor.

Penalty for councillor, officer or servant of a Municipal Council being interested in any contract, etc., with that Municipal Council.

44. (*a*) Any councillor who knowingly acquires, directly or indirectly, any share or interest in any contract or employment with, under, by, or on behalf of, a Municipal Council of which he is a member, not being a share or interest such as, under section 15, it is permissible for a person to have, without being thereby disqualified for being a councillor, and,

(*b*) any municipal officer or servant who knowingly acquires, directly or indirectly, any share or interest in any contract, or except in so far as concerns his own employment as municipal officer or servant, in any employment with, under, by, or on behalf of, a Municipal Council of which he is an officer or servant, not being a share or interest such as under clauses (ii) and (iv) of the proviso to sub-section (1) of Section 15, it is permissible for a person to have without being thereby disqualified for being a councillor,

shall be liable, on conviction before a criminal court, to a fine which may extend to five hundred rupees.

Penalties imposed by the Indian Penal Code.

45. (*a*) Every person holding the post of councillor or of an officer or servant of a Municipal Council, and every person authorised by the Municipal Council to collect or recover on behalf of the Municipal Council any tax, who

(i) accepts or obtains, or agrees to accept, or attempts to obtain, for himself or for any other person, any gratification whatever, other than legal remuneration, as a reward for doing, or forbearing to do, any official act, or for showing, or forbearing to show, in the exercise of his official functions, favour or disfavour to any person, or for rendering, or attempting to render, any service or disservice to any person, with the Municipal Council or with any public servant, or with any municipal committee, officer or servant, as such, or with Government, or

(ii) does any act for which, or omits to do any act for the omission of which, if he were a public servant within the meaning of the Indian Penal Code, he would be liable to punishment, or to an enhanced punishment, under that Code; and

(*b*) every person who

(i) falsely pretends that he holds such post or is so authorised as aforesaid, and in such assumed character, does or attempts to do any act under colour of the character so assumed, or

(ii) does any such act, or is guilty of any such omission, to or in relation to any person holding such post or authorised as aforesaid with such intention or knowledge or in such circumstances as would, if the person holding such post or authorised as aforesaid were a public servant within the meaning of the Indian Penal Code, render the person so doing that act or so omitting as aforesaid, liable to punishment or enhanced punishment under that Code,

shall, if no punishment is, in such behalf, provided elsewhere in this Regulation, be liable to the punishment to which for the like offence he would, if every person holding such post or authorised as aforesaid were a public servant within the meaning of the Indian Penal Code, be liable under that Code.

CHAPTER IV.—RULES AND BY-LAWS.

Municipal Councils to make rules.

46. Every Municipal Council shall, as soon as conveniently may be after the constitution thereof, make and may from time to time alter or rescind rules, but not so as to render them inconsistent with this Regulation,

regulating the conduct of business;

(*a*) regulating the conduct of their business and the delegation of any of their powers or duties and, subject to the provisions of section 27, the appointment and constitution of committees;

fixing the functions of the president and the establishment;

(*b*) determining,

(i) the executive functions to be performed by the president, vice-president, the chairman of any committee, and, subject to the provisions of Chapter XIII, in City Municipal Councils by the Chief Officer, and the delegation of any of their powers or duties to such persons:

(ii) the staff of officers and servants to be employed by the Municipal Council and the respective designations, duties, salaries, fees and absentee or other allowances of such officers and servants, and the powers and duties delegated to them under section 37;

for general guidance of municipal servants;

(*c*) generally for the guidance of their officers and servants in all matters relating to the municipal administration;

fixing the amount of the security to be furnished;

(*d*) fixing the amount and nature of the security to be furnished by any officer or servant from whom it may be deemed expedient to require security;

determining mode of appointing, etc., municipal servants; delegating power to appoint, etc.;

(*e*) subject to the provisions of section 184, determining the mode and conditions of appointing, punishing or dismissing any officer or servant, and delegating to officers designated in the rules the power to appoint, fine, reduce, suspend or dismiss any officer or servant;

granting leave to municipal servants;

(*f*) regulating the grant of leave to officers or servants, and fixing the remuneration to be paid to the persons, if any, appointed to act for them whilst on leave;

fixing pensions, etc.

(*g*) subject to the provisions of the Mysore Service Regulations and to the special orders of Government, if any, regulating the period of service of all officers and servants, and determining the conditions under which such officers and servants, or any of them, shall receive pensions, gratuities, or compassionate allowances on retirement, or on their becoming disabled through the execution of their duty, and the amount of such pensions, gratuities, or compassionate allowances; and prescribing the conditions under which any gratuities, or compassionate allowances may be paid to the surviving relations of any such officers or servants whose death has been caused through the execution of their duty;

contributing to provident funds;

(*h*) authorising the payment of contributions, at such rates and subject to such conditions as may be prescribed in such rules, to any pension or provident fund which may be established by the Municipal Council or with the approval of the Municipal Council by the said officers and servants;

prescribing the taxes, etc., to be levied for municipal purposes.

(*i*) prescribing, subject to the provisions of Chapter VII, the taxes to be levied in the municipality for municipal purposes, the grounds on which exemptions are to be recognised, the conditions on which and the extent to which remissions may be granted, and the system on which refunds are to be allowed and paid, in respect of such taxes, and the limits of the charges or payments to be fixed in lieu of any tax under section 71, and the fees to be charged for licenses or permissions granted under section 70, and the times at which and the mode in which the same shall be levied or recovered or shall be payable, and prescribing the fees for notices demanding payments due on account of any tax, and for the execution of warrants of distress, and the rates to be charged for maintaining any livestock distrained, and designating the persons authorised to receive payment of any sums so leviable;

for writing off amounts due and remitting fees.

(*j*) prescribing the conditions subject to which sums due on account of any tax or of costs in recovering any tax may be written off as irrecoverable, and the conditions subject to which the whole or any part of any fee chargeable for distress may be remitted by the managing committee.

Provided that—

Approval required to rules.

(*a*) No rule made, or alteration or rescission of a rule made, under this section shall have effect unless and until it has been approved by the Government.

Proviso as to officers transferred from or to the service of Government.

(b) If an officer serving or having served under a Municipal Council has been or is transferred from or to the service of the Government, or is partly employed by the Government and partly by a Municipal Council, the Municipal Council shall contribute to his pension and leave allowances to the extent required by the rules in force for the time being, made by the Government in this behalf.

Assent of Government required in certain cases of dismissal.

(c) The Municipal Council shall not, unless with the assent of Government, dispense with the services of any such officer transferred from the service of Government to the service of the Municipal Council or employed partly by Government and partly by the Municipal Council, or finally dismiss from the service of the Municipal Council any officer transferred from the service of the Municipal Council to the service of Government.

Power to suspend, reduce or abolish any existing tax.

47. Subject to the requirements of clause (a) of the proviso to section 46, every Municipal Council may, except as otherwise provided in clause (b) of the proviso to section 74, at any time for any sufficient reason, suspend, reduce or abolish any existing tax by suspending, altering or rescinding, any rule prescribing such tax under the provisions of clause (i) and of clause (a) of the proviso to section 46.

Power to make by-laws:

48. (1) Every Municipal Council may from time to time, with the previous sanction of the Government, make, alter or rescind by-laws, but not so as to render them inconsistent with this Regulation—

for markets and slaughter-houses, &c.,

(a) for the regulation and inspection of markets and slaughter-houses and all places used by or for animals which are for sale or hire, or the produce of which is sold, and for the proper and cleanly conduct of business therein; and for fixing the rents and other charges to be levied for the use of any of them which belong to the Municipal Council;

for licensing, regulating and inspecting certain businesses;

(b) prescribing the conditions on or subject to which, and the circumstances in which, and the areas or localities in respect of which, licenses may be granted, refused, suspended or withdrawn for the use of any place not belonging to the Municipal Council:—

(i) as a slaughter-house,

(ii) as a market or shop for the sale of animals intended for human food, or of meat, or of fish, or as a market for the sale of fruit or vegetables,

(iii) for any of the purposes mentioned in section 151,

and providing for the inspection and regulation of the conduct of business in any place used as aforesaid, so as to secure cleanliness therein or to minimise any injurious, offensive or dangerous effect arising or likely to arise therefrom;

for inspecting hotels, &c.

(c) providing for the inspection of hotels, bakeries, sweetmeat shops and other places for the sale of articles intended for human food or drink other than those mentioned in clause (b), and for securing the cleanliness of such places and the wholesomeness of the articles prepared, kept or sold therein;

regulating the stalling of cattle, &c.

(d) prohibiting the stalling or herding of horses, camels, cattle, donkeys, sheep or goats, otherwise than in accordance with such regulations prescribed in such by-laws in regard to the number thereof, and the places to be used for the purpose, as may be necessary to prevent danger to the public health;

for regulating dairies and cattle-sheds;

(e) (i) for the inspection of milch-cattle; and prescribing and regulating the construction, dimensions, ventilation, lighting, cleansing, drainage and water-supply of dairies and cattle-sheds in the occupation of persons following the trade of dairymen or milk-sellers;

milk-stores, &c.

(ii) for securing the cleanliness of milk stores, milk shops and vessels used by milk-sellers or buttermen for milk or butter;

for inspection of weights and measures.

(f) for the inspection of weights and measures under section 143;

for registration of births, &c.;

(g) for the registration of births, deaths and marriages, and the taking of a census within the municipality and for enforcing the supply of such information as may be necessary to make such registration or census effective;

regulating the disposal of the dead;

(h) regulating the disposal of the dead and the maintenance of all places for the disposal of the dead in good order and in a safe sanitary condition, due regard being had to the religious usages of the community or section of the community entitled to the use of such places for the disposal of the dead;

for enforcing information as to epidemics;

(*i*) for enforcing the supply of information as to any cases of dangerous disease, and carrying out the provisions of sections 144, 145 and 147;

for enforcing information as to liability to municipal taxation;

(*j*) for enforcing the supply of such information by inhabitants of the municipality as may be necessary to ascertain their respective liabilities to any tax imposed therein;

octroi by-laws;

(*k*) fixing octroi limits and stations; providing for the exhibition of tables of octroi; regulating, subject to any general or special orders which the Government may make in this behalf, the system under which refunds are to be made on account thereof when the animals or goods on which the octroi has been paid, or articles manufactured wholly or in part from such animals or goods, are again exported, and the custody or storage of animals or goods declared not to be intended for use or consumption within the municipality; and prescribing a period of limitation after which no claim for refund of octroi shall be entertained, and the minimum amount for which any claim to refund may be made;

For protecting water;

(*l*) for conserving and preventing injury to sources and means of water-supply and appliances for the distribution of water whether within or without the limits of the municipality; and regulating all matters and things connected with the supply and use of water and the turning on or turning off and preventing the waste of water, and the construction, maintenance and control of municipal water-works and of pipes and fittings in connection therewith, whether the property of the Municipal Council or not;

regulating public baths, &c.;

(*m*) regulating the use of public bathing and washing places within municipal limits;

for conservancy;

(*n*) regulating sanitation and conservancy;

for the disposal of carcasses;

(*o*) regulating the disposal of carcasses of dead animals;

regulating structures and buildings.

(*p*) regulating the conditions on which permission may be given for the temporary occupation of, or the erection of temporary structures on, public streets or for projections over public streets, and regulating the structure and dimensions of plinths, walls, foundations, roofs and chimneys of new buildings, for the purpose of securing stability and the prevention of fires, and for purposes of health;

for providing for streets;

(*q*) for preventing the erection of buildings without adequate provision being made for the laying out and location of streets;

for ensuring ventilation;

(*r*) for ensuring the adequate ventilation of buildings by the provision and maintenance of sufficient open space either internal or external and of doors and windows and other means for securing a free circulation of air;

requiring qualified surveyors and plumbers in City Municipalities;

(*s*) in a City Municipality, prescribing the qualifications of surveyors or persons by whom plans required under section 96 are to be prepared, or of plumbers; for licensing persons to be surveyors or plumbers, and fixing the fees chargeable for such licenses; and for modifying the provisions of, or revoking, such licenses; and prohibiting any alterations or repairs or fittings to water or drainage pipes or house-connections being carried out or made, except by such persons;

control of drains;

(*t*) regulating, in any other particular not specifically provided for in this Regulation, the construction, maintenance and control of drains, sewers, ventilation shafts, receptacles for dung and manure, cess-pools, water-closets, privies, latrines, urinals, and drainage or sewerage works of every description, whether the property of the Municipal Council or not;

requiring information and plans in certain cases;

(*u*) determining the information and plans to be required by the Municipal Council under sections 91 and 96;

for controlling unwieldy traffic.

(*v*) prohibiting the transit of any vehicles of such form, construction, weight or size, or laden with such machinery or other unwieldy objects as may be deemed likely to cause injury to the roadway, or to any construction thereon, or risk or obstruction to other vehicles or to pedestrians, along or over any street, except under such conditions as to time, mode of traction or locomotion, use of appliances for protection of the roadway, number of lights and assistants, and other general precautions as may be prescribed, either generally in such by-laws, or in special licenses to be granted in each case upon such terms as to time of application and payment of fees therefor as may be prescribed in such by-laws;

provided that no such by-law relating only to any particular street or portion of a street shall be deemed to be in force, unless and until notices of such prohibition shall have been

posted up by the Municipal Council in conspicuous places at or near both ends of such street or portion of a street;

regulating municipal administration.

(w) generally for the regulation of all matters relating to municipal administration.

Fine may be imposed for infringement of by-laws.

And every Municipal Council may, with the like sanction, prescribe a fine not exceeding five hundred rupees for the infringement of any such by-law.

Publication of drafts of proposed by-laws.

(2) Every Municipal Council shall, before making any by-law under this section, publish in such manner as shall in their opinion be sufficient, for the information of the persons likely to be affected thereby, a draft of the proposed by-law, together with a notice specifying a date on or after which the draft will be taken into consideration, and shall, before making the by-law, receive and consider any objection or suggestion with respect to the draft which may be made in writing by any person before the date so specified.

Objections and suggestions to be submitted to Government.

(3) When any by-law made by a Municipal Council is submitted to the Government for sanction, a copy of the notice published as aforesaid and of every objection or suggestion so made, shall be submitted for the information of the Government along with the said by-law.

Rules and by-laws to be printed and sold.

49. The rules and by-laws for the time being in force shall be kept open for public inspection at the municipal office at all reasonable times, and printed copies thereof and of this Regulation in Kanarese and in the case of City Municipalities in English as well as in Kanarese, shall be kept on sale at cost price.

CHAPTER V.—MUNICIPAL PROPERTY AND FUND.

Power to acquire and hold property.

50. (1) Every Municipal Council may acquire and hold property both movable and immovable, whether within or without the limits of the municipality.

Property vested in the Municipal Council.

(2) All property of the nature hereinafter in this section specified, and not being specially reserved by the Government, shall be vested in and belong to the Municipal Council and shall, together with all other property, of what nature or kind soever, not being specially reserved by the Government, which may become vested in the Municipal Council, be under their direction, management and control, and shall be held and applied by them as trustees, subject to the provisions and for the purposes of this Regulation; that is to say—

(a) All public town-walls, gates, markets, slaughter-houses, manure and night-soil depots, and public buildings of every description.

(b) All public streams, tanks, reservoirs, cisterns, wells, springs, aqueducts, conduits, tunnels, pipes, pumps and other water-works, and all bridges, buildings, engines, works, materials and things connected therewith or appertaining thereto, and also any adjacent land (not being private property) appertaining to any public tank or well.

(c) All public sewers and drains, and all sewers, drains, tunnels, culverts, gutters and water-courses in, alongside, or under any street, and all works, materials and things appertaining thereto, as also all dust, dirt, dung, ashes, refuse, animal matter, or filth, or rubbish of any kind collected by the Municipal Council from the streets, houses, privies, sewers, cesspools, or elsewhere.

(d) All public lamps, lamp-posts and apparatus connected therewith, or appertaining thereto.

(e) All lands transferred to them by the Government, or by gift or otherwise, for local public purposes.

(f) All public streets and the pavements, stones and other materials thereof, and also all trees, erections, materials, implements and things provided for such streets.

Power to Government to resume property.

(3) It shall be competent to the Government from time to time, by notification, to resume any property vested or vesting in the Municipal Council under this section on such terms as the Government may determine.

Municipal Fund.

51. All moneys received by or on behalf of the Municipal Council by virtue of this or any other Regulation; all taxes, tolls and other imposts, fines, fees, penalties paid to or levied by them under this Regulation; all proceeds of land or other property sold by the Municipal Council, and all rents accruing from their land or property; as also all interest, profits and other moneys accruing by gifts or transfers from the Government or private individuals or otherwise, shall constitute the Municipal Fund, and shall be held and dealt with in a similar manner to the property mentioned in the last preceding section:

Provided that—

Provision as to special trusts.

(a) Nothing in this section, or in the last preceding section, shall in any way affect any obligations accepted by or imposed upon any Municipal Council by any declarations of trust executed by or on behalf of such Municipal Council, or by any scheme settled by order of Government for the administration of any trust:

When special trusts may be created.

(b) A Municipal Council may, subject to the condition that reasonable provision shall be made for the performance of all obligations imposed or that may be imposed on them by sections 54, 55, or by or under section 61, or Chapter XII, credit to a separate heading in the municipal accounts any portion of the municipal fund received by them specially for, or devoted by them to, the purposes of schools or dispensaries or of water-works or fire-brigades, or other such purposes as the Government in this behalf approves, and, provided that there shall be credited to such special heading such sums only as expressly relate to the object for which the fund designated by such heading was created, the Municipal Council may apply the sums so credited exclusively to the respective objects to which they are so credited.

Municipal property and funds how to be applied.

52. All property vested in the Municipal Council under this Regulation, and all funds received by them in accordance with the provisions of this Regulation, and all sums accruing to them under the provisions of any law for the time being in force, shall be applied, subject to the provisions and for the purposes of this Regulation, within the limits of the municipality:

Provided always that it shall be lawful for the Municipal Council, with the sanction of the Government or any officer duly authorised by Government in this behalf,—

(a) to incur expenditure beyond the said limits,—

(i) in the acquisition of land, or

(ii) in the construction, maintenance or repair of works,

for the purpose of obtaining a supply of water required for the inhabitants of the municipality, or of establishing slaughter-houses or places for the disposal of night-soil or of sewage or of carcasses of animals beyond the said limits, or for drainage-works, or for any other purpose calculated to promote the health, safety or convenience of the inhabitants of the said municipality; or

(b) to make a contribution towards expenditure incurred by any other Municipal Council, or in any area subject to the authority of a local board or incurred out of any public funds for measures affecting the health, instruction, or convenience of the public and calculated to benefit the residents within the limits of the contributing Municipal Council; or

(c) to create scholarships tenable outside the limits of the municipality.

Provided further that nothing in this section, or in any other provision of this Regulation, shall be deemed to make it unlawful for a Municipal Council, when with such sanction as aforesaid they have constructed works beyond the limits of the said municipality for the supply of water or for drainage as aforesaid—

(a) to supply, or extend to, or for the benefit of, any person or buildings or lands in any place, whether such place is or is not within the limits of the said municipality, any quantity of water not required for the purpose of this Regulation within the said municipality, or the advantages afforded by the system of such drainage-works, on such terms and conditions, with regard to payment and to the continuance of such supply or advantages, as shall be settled by agreement between the Municipal Council and such person or the occupier or owner of such buildings or lands, or

(b) to incur any expenditure, on such terms with regard to payment as may be settled as aforesaid, for the construction, maintenance, repair or alteration of any connection pipes, or other works necessary for the purpose of such supply or for the extension of such advantages.

Power to deposit and invest surplus funds.

53. (1) It shall be lawful for the Municipal Council to deposit at interest with the Government Savings Bank, or with the sanction of the Government in any other bank in or outside of Mysore, any surplus funds in their hands which may not be required for current charges, and, with the like sanction to invest such funds in public securities in the name of the Municipal Council, and from time to time to dispose of such securities as may be necessary.

Surplus not so deposited or invested how to be dealt with.

(2) All surplus funds over and above what may be required for current expenses shall, unless deposited or invested as provided for in sub-section (1), be deposited in the local Government Treasury, or such other place of security as may be sanctioned by Government.

CHAPTER VI.—OBLIGATORY AND DISCRETIONAL FUNCTIONS OF MUNICIPAL COUNCILS.

Duties of Municipal Councils.

54. It shall be the duty of every Municipal Council to make reasonable provision for the following matters within the municipality under their authority, namely:—

(a) lighting public streets, places and buildings;

(b) watering public streets and places;

(c) cleansing public streets, places and sewers, and all spaces not being private property, which are open to the enjoyment of the public, whether such spaces are vested in the Municipal Council or not; removing noxious vegetation; and abating all public nuisances;

(d) extinguishing fires, and protecting life and property when fires occur;

(e) regulating or abating offensive or dangerous trades or practices;

(f) removing obstructions and projections in public streets or places, and in spaces not being private property, which are open to the enjoyment of the public, whether such spaces are vested in the Municipal Council or belong to Government;

(g) securing or removing dangerous buildings or places, and reclaiming unhealthy localities;

(h) acquiring and maintaining, changing and regulating places for the disposal of the dead;

(i) constructing, altering and maintaining public streets, culverts, municipal boundary marks, markets, slaughter-houses, latrines, privies, urinals, drains, sewers, drainage-works, sewerage works, baths, washing places, drinking fountains, tanks, wells, dams, and the like;

(j) obtaining a supply or an additional supply of water, proper and sufficient for preventing danger to the health of the inhabitants from the insufficiency or unwholesomeness of the existing supply, when such supply or additional supply can be obtained at a reasonable cost;

(k) naming streets and numbering houses;

(l) registering births and deaths;

(m) public vaccination;

(n) suitable accommodation for any calves, cows, or buffaloes required within the municipality for the supply of animal lymph;

(o) establishing and maintaining public hospitals and dispensaries, and providing public medical relief;

(p) establishing and maintaining primary schools;

(q) housing and maintaining destitute orphans and destitute cripples;

(r) printing such annual reports on the municipal administration of the municipality as the Government by general or special orders require the Municipal Council to submit;

(s) paying the salary and the contingent expenditure on account of such police or guards as may be required by the Municipal Council for the purposes of this Regulation or for the protection of any municipal property, and providing such accommodation as may be required by Government under the law in force relating to Police.

Special duties.

55. Subject to such reasonable provision as is mentioned in section 54, every Municipal Council shall make reasonable provision for the following special matters, namely:

(a) providing special medical aid and accommodation for the sick in time of dangerous disease; and taking such measures as may be required to prevent the outbreak, or to suppress and prevent the recurrence, of the disease;

(b) giving relief and establishing and maintaining relief works in time of famine or scarcity to or for destitute persons within the limits of the municipality.

Discretionary powers of expenditure of Municipal Council.

56. Municipal Councils may, at their discretion, provide out of the said property and fund, either wholly or partly, for

(a) laying out, whether in areas previously built upon or not, new public streets, and acquiring the land for that purpose, including the land requisite for the construction of buildings or curtilages thereof, to abut on such streets;

(b) constructing, establishing, or maintaining public parks, gardens, libraries, museums, lunatic asylums, halls, offices, dharmasalas, rest-houses and other public buildings;

(c) furthering educational objects other than those set forth in sub-clause (p) of section 54;

(*d*) planting and maintaining roadside and other trees;

(*e*) taking a census; and granting rewards for information which may tend to secure the correct registration of vital statistics;

(*f*) making a survey;

(*g*) arrangements for the destruction or the detention and preservation of such dogs within the municipality as may be dealt with under the law in force relating to Police;

(*h*) securing or assisting to secure suitable places for the carrying on of the offensive trades mentioned in section 151;

(*i*) supplying, constructing and maintaining receptacles, fittings, pipes and other appliances whatsoever, on or for the use of private premises, for receiving and conducting the sewage thereof into sewers under the control of the Municipal Council;

(*j*) establishing and maintaining a farm or factory for the disposal of sewage;

(*k*) any other measure not specified in sections 54 and 55, likely to promote the public safety, health, convenience, or education; and

(*l*) with the previous concurrence, in the case of City Municipal Councils of the Government, or, in other cases, of the Deputy Commissioner, any public reception, ceremony, entertainment, or exhibition within the Municipality.

Arrangements purporting to be binding permanently or for a term of years.

57. When a Municipal Council have entered into any arrangement, or made any promise, purporting to bind themselves or their successors for a term of years or for an unlimited period, to continue to any educational or charitable institution a yearly contribution from the municipal property or fund, it shall be lawful for the Municipal Council or their successors, with the sanction of the Government, to cancel such arrangement or promise, or to discontinue or to diminish such yearly contribution, provided that they shall have given at least twelve months' notice of their intention so to do to the manager or managers of such institution.

Management of public institutions maintained by Municipal Councils to vest in them.

58. The management, control and administration of every public institution exclusively maintained out of municipal property and funds shall vest in the Municipal Council by which it is maintained:

Provided that the extent of the independent authority of any Municipal Council in respect of public education, and their relations with the Government Educational Department, shall from time to time be prescribed by the Government.

CHAPTER VII—MUNICIPAL TAXATION.

(1) *Imposition of taxes.*

Taxes which may be imposed.

59. Any Municipal Council—

(*a*) after observing the preliminary procedure required by section 60, and

(*b*) with the sanction of the Government, and subject to such modifications or conditions as under section 61 the Government in according such sanction deems fit,

may impose, for the purposes of this Regulation, any one or more of the following taxes: that is to say,

(i) a rate on buildings, or lands, or both, situate within the municipality, not exceeding in any case,

(1) six per centum on the annual letting value in City Municipalities, and, in other Municipalities, eight annas for every hundred rupees or portion of hundred rupees of the market value up to Rs. 2,000, with four annas for every hundred rupees or portion of hundred rupees for the balance of such value in excess of Rs. 2,000; and

(2) in respect of lands not occupied by buildings and not appurtenant to any building or attached thereto for use therewith as a garden or pleasure ground or for the pasturage of animals kept for private use, two annas for every eighty square yards;

(ii) a tax on all or any vehicles, boats, or animals used for riding, draught or burden, kept for use within the said municipality, at rates not exceeding in any case those specified in Schedule I;

(iii) a toll on vehicles and animals used as aforesaid, entering the said municipality, but not liable to taxation under the clause last preceding, at rates not exceeding in any case those specified in Schedule II;

(iv) an octroi on animals or goods, or both, brought within the octroi limits for consumption or use therein;

(v) a tax on dogs kept within the said municipality, not exceeding one rupee in any one case;

(vi) a special sanitary cess upon private latrines, premises or compounds cleansed by municipal agency, after notice given as hereinafter required;

(vii) a general sanitary cess for the construction or maintenance, or both construction and maintenance, of public latrines, and for the removal and disposal of refuse;

(viii) a water-rate or water-rates for water supplied by the Municipal Council, which may be imposed in the form of a rate assessed on buildings and lands, or in any other form, including that of charges for such supply, fixed in such mode or modes as shall be best adapted to the varying circumstances of any class of cases or of any individual case:

Provided that the total net proceeds of the rate, with the estimated income from payments for water-supply from the works under special contracts, shall not exceed the amount required for the annual maintenance of the water-supply works and for the repayment with interest of the capital outlay thereon in such number of years as may be fixed by Government;

(ix) a lighting tax, not exceeding in amount one-third of the rate leviable under clause (i);

(x) a tax on arts, professions, trades and callings, and on offices and appointments, at rates not exceeding those specified in Schedule III;

(xi) any other tax to the nature and object of which the approval of the Government shall have been obtained prior to the selection contemplated in sub-clause (i) of clause (*a*) of section 60.

Provided that

(*a*) no tax imposed as aforesaid, other than a special sanitary cess or a water-rate, shall, without the express consent of Government, be leviable in respect of any building or part of any building, or of any vehicle, animal or other property, belonging to Government and used solely for public purposes, and not used or intended to be used for purposes of profit, or in respect of any building or part of a building ordinarily used as a place of public worship or used for charitable but not residential purposes, or set apart for the occupation of His Highness the Maharaja, or in respect of any vehicle, animal or other property belonging to His Highness the Maharaja; and no toll shall be leviable for the passage of troops or the conveyance of Government stores or of any other Government property or property of His Highness the Maharaja, or for the passage of Military or Police Officers on duty, or the passage or conveyance of any person or property in their custody;

(*b*) no special sanitary cess shall be leviable in respect of any private latrines, premises, or compounds, unless and until the Municipal Council have

(i) made provision for the cleansing thereof by manual labour, or for conducting or receiving the sewage thereof into municipal sewers, and

(ii) issued either severally to the persons to be charged, or generally to the inhabitants of the municipality or part of the municipality to be charged with such cess, one month's notice of the intention of the Municipal Council to perform such cleansing and to levy such cess;

(*c*) the Municipal Council, in lieu of imposing separately any two or more of the taxes described in clauses (i), (vii), (viii), and (ix), may impose a consolidated tax assessed as a rate on buildings or lands, or both, situated within the municipality.

Procedure of Municipal Council preliminary to imposing tax.

60. Every Municipal Council before imposing a tax shall observe the following preliminary procedure:—

(*a*) they shall, by resolution passed at a general meeting,

(i) select for the purpose one or more of the taxes specified in section 59;

(ii) prepare rules for the purposes of clause (*i*) of section 46 prescribing the tax or taxes selected;

and shall by such resolution and in such rules specify,

(iii) the class or classes of persons or of property, or of both, which the Municipal Council desire to make liable, and any exemptions which they desire to make;

(iv) the amount for which, or the rate at which, it is desired to make such classes liable;

(v) all other matters which the Government may so require to be specified.

(*b*) When such resolution has been passed, the Municipal Council shall publish the form of rules so prepared with a notice in the form of Schedule IV prefixed thereto.

(*c*) Any inhabitant of the municipality objecting to the imposition of the said tax or to the amount or rate proposed, or to the class of persons or property to be made liable thereto, or to any exemptions proposed, may, within one month from the publication of the said notice, send his objection in writing to the Municipal Council; and the Municipal Council shall take all such objections into consideration, or shall authorise a committee to consider the same and report thereon, and, unless they decide to abandon or to modify the proposed tax in accordance with such objections, shall submit the same with their opinion thereon, together with the notice and rules aforesaid, to the Government.

Power to sanction modify and impose conditions.

61. The Government may either refuse to sanction the rules submitted, or may return them to the Municipal Council for further consideration, or if no objection, or no objection which is in its opinion sufficient, was made to the proposed tax within one month from the publication of the said notice, may sanction the said rules either—

(*a*) without modification, or

(*b*) subject

(i) to such modifications not involving an increase of the amount to be imposed, or

(ii) to such conditions as to the application within the municipality to any purpose or purposes of this Regulation specified in such conditions, of the whole or any part of the proceeds of such tax, as it deems fit.

Publication of sanctioned rules with notice.

62. All rules sanctioned under section 61 with all modifications subject to which the sanction is given, shall be published by the Municipal Council in the municipality for which they are prescribed, together with a notice reciting the sanction and the date and serial number thereof, and the tax as prescribed by the rules so published shall, from a date which shall be specified in such notice and which shall not be less than one month from the publication of such notice, be imposed accordingly, and the proceeds thereof shall be applied by the Municipal Council in accordance with all conditions, if any, subject to which under section 61 the sanction was given:

Provided that

(*a*) a tax leviable by the year

(i) shall not come into force except on one of the following dates, *viz.*, the first day of July—the first day of October—the first day of January—the first day of April—in the official year in which such notice is published, and

(ii) if it comes into force on any day other than the first of July it shall be leviable by the quarter, till the first day of July then next ensuing;

(*b*) on or before the day on which a notice is issued under this section, the Municipal Council shall publish such further detailed rules as may be required, and as may have been approved by the Government under clause (*a*) of the proviso to section 46, prescribing the mode of levying and recovering the tax therein specified, and the dates on which it or the instalments, if any, thereof, shall be payable;

(*c*) if the levy of a tax, or of a special portion of a tax, has been sanctioned for a fixed period only, the levy shall cease at the conclusion of that period, except so far as regards unpaid arrears which may have become due during that period.

(2)—*Assessment of and liability to rates.*

Preparation of an assessment list.

63. (1) When a rate on buildings or lands or both is imposed, the Municipal Council shall cause an assessment list of all buildings, or lands, or buildings and lands in the municipality to be prepared, containing

(*a*) the name of the street or division in which the property is situated;

(*b*) the designation of the property, either by name or by number, sufficient for identification;

(*c*) the names of the owner and occupier, if known;

(*d*) the annual letting value or other valuation on which the property is assessed; and

(*e*) the amount of the tax assessed thereon.

Power to inspect.

(2) For the purpose of making such assessment on property as aforesaid, the Municipal Council may from time to time appoint any person or persons, whether councillors or not, and whether remunerated or not; and any person or persons so appointed may for such purpose make an inspection of any such property.

Returns to be furnished.

(3) On the requisition of the Municipal Council or of such person, the owner or occupier of any such building or land shall, within such reasonable period as shall be specified in the requisition, be bound to furnish a true return to the best of his knowledge or belief and subscribed with his signature—

(*a*) as to the name and place of abode of the owner or occupier or of both;

(*b*) as to the dimensions of such building or land and the annual letting value or other valuation thereof.

Publication of notice of assessment-list.

64. When the assessment-list has been completed the Municipal Council shall give public notice thereof, and of the place where the list or a copy thereof may be inspected; and every person claiming to be either owner or occupier of property included in the list, and any agent of such person, shall be at liberty to inspect the list and to make extracts therefrom without charge.

Public notice of time fixed for revising assessment-list.

65. (1) The Municipal Council shall, at the time of the publication of such assessment-list, give public notice of a time, not less than one month thereafter, when they will proceed to revise the valuation and assessment; and, in all cases in which any property is for the first time assessed or the assessment is increased, they shall also give notice thereof to the owner or occupier of the property, if known.

Objections how to be made.

(2) All objections to the valuation and assessment shall be made to the Municipal Council before the time fixed in the notice, by application in writing, stating the grounds on which the valuation and assessment are disputed, and all applications so made shall be registered in a book to be kept by the Municipal Council for the purpose.

Hearing of objections.

(3) The managing committee, or any committee or committees to which the Municipal Council delegate the powers and functions of the managing committee in this behalf, or any officer of Government to whom, with the permission of the Government, the Municipal Council delegate, and they are hereby empowered so to delegate, the powers and functions of the managing committee in this behalf, shall, after allowing the applicant an opportunity of being heard in person or by agent,

(*a*) investigate and dispose of the objections,

(*b*) cause the result thereof to be noted in the book kept under sub-section (2), and

(*c*) cause any amendment necessary in accordance with such result to be made in the assessment-list.

Authentication of list.

(4) When all objections made under this section have been disposed of, and all amendments required by sub-section (3) have been made in the assessment-list, the said list shall be authenticated by the signatures of the Chairman and at least one other member of the managing committee or, if the Municipal Council have delegated the powers and functions of the managing committee in this behalf to any other committee or to an officer of Government, by the signatures of not less than two members of such committee or of the officer aforesaid, and the person or persons so authenticating the list shall certify that no valid objection has been made to the valuation and assessment contained in the list except in the cases in which amendments have been made therein.

Custody and inspection of list.

(5) The list so authenticated shall be deposited in the municipal office, and shall there be open for inspection during office hours to all owners and occupiers of property specified therein, or to the agents of such persons, and a notice that it is so open shall be forthwith published.

Authenticated list how far conclusive.

(6) Subject—

(*a*) to such alterations as may thereafter be made therein, under the provisions of the next following section, and

(*b*) to the result of any appeal made under section 86,

the entries in the list so authenticated and deposited shall be accepted as conclusive evidence—

(i) for the purposes of all municipal taxes, of the annual letting value or other valuation of all buildings and lands to which such entries respectively refer, and

(ii) for the purposes of any tax imposed on buildings or lands, of the amount of each such tax leviable thereon throughout the official year to which such list relates.

66. (1) The Municipal Council may at any time alter the said list by inserting the name of any person whose name ought to have been inserted, or by inserting any property which ought to have been inserted, or by altering the valuation of or assessment on any property which has been erroneously valued or assessed through fraud, accident or mistake, after giving notice to any person interested in the alteration, of a time, not less than one month from the date of service of such notice, at which the alteration is to be made.

Amendment of assessment-list.

(2) Every objection made by any persons interested in any such alteration, before the time fixed in the notice, and in the manner provided by sub-section (2) of the last preceding section, shall be dealt with in all respects as if it were an application under the said section.

Objections how dealt with.

(3) Every alteration made under this section shall, subject to the result of an appeal under section 86, have the same effect as if it had been made on the earliest day in the current official year in which the circumstances justifying the alteration existed.

Effect of amendment.

67. (1) It shall not be necessary to prepare a new assessment-list every year. Subject to the condition that every part of the assessment-list shall be completely revised not less than once in every four years, the Municipal Council may adopt the valuation and assessment contained in the list for any year, with such alterations as may be deemed necessary, for the year immediately following.

New assessment-list need not be prepared every year.

(2) But the provisions of sections 64, 65 and 66 shall be applicable every year as if a new assessment-list had been completed at the commencement of the official year.

68. Every tax imposed in the form of a rate on buildings or lands or on both shall be leviable primarily from the actual occupier of the property upon which the said taxes are assessed, if he is the owner of the buildings or lands, or holds them on a building or other lease from the Government or from the Municipal Council, or on a building lease from any person. Otherwise the said tax shall be primarily leviable as follows, namely:

Tax from whom primarily leviable.

(*a*) if the property is let, from the lessor;

(*b*) if the property is sublet, from the superior lessor;

(*c*) if the property is unlet, from the person in whom the right to let the same vests:

Provided that on failure to recover any sum due on account of such tax from the person primarily liable, such portion of the sum may be recovered from the occupier of any part of the buildings or lands in respect of which it is due, as bears to the whole amount due the same ratio, which the rent annually payable by such occupier bears to the aggregate amount of rent so payable in respect of the whole of the said buildings or lands, or to the aggregate amount of the letting value thereof, if any, stated in the authenticated assessment-list, whichever of those two amounts is the greater.

Recovery from occupiers.

Provided further, that for any sum paid by, or recovered from, any occupier who is not primarily liable under this section, he shall be entitled to credit in account with the person primarily liable for the payment of that sum.

Remedy of occupier in such case.

69. (1) When any building or land assessed to a rate, or in respect of which a special sanitary cess is payable, has remained vacant and unproductive of rent throughout the year, or the period in respect of which any instalment is payable, the Municipal Council shall remit or refund not less than one-half of the amount of such rate or cess or instalment, as the case may be:

Remission of tax in case of vacancies: when obligatory;

Provided that no such remission shall be granted unless notice in writing of the fact of the building or land being vacant and unproductive of rent has been given to the Municipal Council, and that no remission or refund shall take effect for any period previous to the day of the delivery of such notice.

When discretional.

(2) When any such building or land as aforesaid—

(*a*) has been vacant and unproductive of rent for any period of not less than sixty consecutive days, or

(*b*) consists of separate tenements one or more of which has or have been vacant and unproductive of rent for any such period as aforesaid, or

(*c*) is wholly or in great part demolished or destroyed by fire or otherwise deprived of value,

the Municipal Council may remit or refund such portion, if any, of the rate or cess or instalment as they may think equitable.

Burden of proof on claimant.

(3) The burden of proving the facts entitling any person to claim relief under this section shall be upon him.

Explanatory clause.

(4) For the purposes of this section a building or land shall be deemed to be productive of rent if let to a tenant who has a continuing right of occupation thereof, whether it is actually occupied by such tenant or not.

(3) Power to charge Fees.

Municipal Council may charge fees for certain licenses.

70. (1) When any license is granted by the Municipal Council under this Regulation, or when permission is given by them for making any temporary erection or for putting up any projection, or for the temporary occupation of any public street or other land vested in the Municipal Council, the Municipal Council may charge a fee for such license or permission.

Market and other fees.

(2) The Municipal Council may also charge such fees as may be fixed by by-laws under clause (*a*) of sub-section (1) of section 48 for the use of any such places mentioned in that sub-section, as belong to the Municipal Council.

(4) Special Provisions relating to certain Taxes.

Fixed charges and agreements for payment in lieu of taxes for water supplied.

71. (1) The Municipal Council may, instead of imposing a water-rate, or in individual cases, of levying a rate imposed in respect of the supply of water belonging to the Municipal Council to, or for use in connection with, any private lands or buildings,

(*a*) fix, at rates not exceeding such as shall be specified in the rules in force under section 46, charges for such supply according to the quantity used, as ascertained by measurement,

(*b*) arrange with any person, on his application, to supply on payment, periodical or otherwise, water belonging to the Municipal Council in such quantities or for such purposes, whether domestic, ornamental, or irrigational, or for trade, manufacture or otherwise, on such terms and subject to such conditions as they shall fix by agreement with such person:

Provided that—

(*a*) the meters, connection pipes and all other works necessary for and incidental to such supplies, and all future repairs, extensions and alterations of such works shall be under the control of the Municipal Council, and the expense thereof shall, so far as is not inconsistent with the rules or by-laws of the Municipal Council, be defrayed by the persons liable in respect of such supplies, and

(*b*) all such supplies of water shall be, and shall be deemed to have been granted, subject to all such conditions as to the limit or stoppage thereof, and as to the prevention of waste or misuse, as are prescribed in the by-laws for the time being in force under section 48.

Power to fix a special rate in lieu of special sanitary cess.

(2) When the Municipal Council have made provision for the cleansing of any factory, hotel, club or group of buildings or lands used for any one purpose and under one management, they may, instead of levying in respect thereof any special sanitary cess imposed under this chapter, fix a special rate, and the dates and other conditions for periodical payments thereof, which shall be determined either,

(i) in accordance with the rules for the time being in force under section 46, or

(ii) by written agreement with the person who would have been otherwise liable for the cess, provided that, in fixing the amount, proper regard be had to the probable cost to the Municipal Council of the service to be rendered.

Power to compound tax on vehicles or animals.

(3) When the Municipal Council have imposed a tax on vehicles or animals kept for use within the municipality, they may compound with the keeper of any livery-stable or of horses or vehicles kept for sale and hire, for the payment of a lump sum, for any period not exceeding one year at a time, in lieu of any amount which such keeper would otherwise have been liable to pay on account of the tax imposed as aforesaid.

Recovery of sums claimed under this section.

(4) Every sum claimed by the Municipal Council as due under sub-section (1) as a charge fixed by agreement or otherwise on account of water-supply, or as expenses to be defrayed such as are referred to in that sub-section, or as a special rate under sub-section (2) or as a lump sum payable under sub-section (3), shall for the purposes of Chapter VIII be deemed to be, and shall be recoverable in the same manner as, an amount claimed on account of any tax recoverable under the said chapter.

Certain rights not affected by section 71.

72. Nothing contained in section 71 shall affect the right or powers of the Municipal Council to contract with any person to supply for use beyond the limits of the municipality, at such rates and on such conditions as the Municipal Council may think fit, any quantity of water belonging to the Municipal Council but not required for the purposes of this Regulation.

Power of Government to suspend or prohibit levy of objectionable taxes.

73. If it shall at any time appear to the Government, on complaint made or otherwise that any tax, leviable by a Municipal Council, is unfair in its incidence, or that the levy thereof, or of any part thereof, is obnoxious to the interests of the general public, the Government may require the said Municipal Council, within such period as it shall fix in this behalf, to take measures for removing any objection which appears to it to exist to the said tax, and if, within the period so fixed, such requirements shall not be carried into effect to the satisfaction of the Government, it may, by notification in the Official Gazette, suspend the levy of such tax, or of such part thereof, until such time as the objection thereto shall be removed.

The Government may at any time, by a like notification, rescind any such suspension.

Power of Government to require Municipal Councils to impose taxes.

74. Whenever it appears to the Government that the balance of the municipal fund of any Municipal Council is insufficient for meeting the expenditure incurred under section 175 or under section 176 or for the performance of any duties in respect of which they shall have been declared under section 178 to have committed default, the Government may by notification require the Municipal Council to impose, within the municipality, any such tax specified in the notification as may be imposed under section 59 if no such tax is at the time imposed therein, or to enhance any existing tax in such manner or to such extent as the Government consider fit, and the Municipal Council shall forthwith proceed to impose or enhance in accordance with the requisition such tax under the provisions of this chapter, as if a resolution of the Municipal Council had been passed for the purpose under section 60:

Provided that—

(*a*) the Government shall take into consideration any objection which the Municipal Council or any inhabitant of the municipality may make against the imposition or enhancement of such tax,

(*b*) it shall not be lawful for the Municipal Council to abandon or modify or to abolish such tax when imposed, and

(*c*) the Government may at any time cancel or modify any requisition made by it under this sub-section, and the levy of the tax or the enhancement, except as to arrears theretofore accrued due, shall thereupon cease or be modified accordingly.

(5) Octroi and Tolls.

Octroi by-laws to be submitted with proposal for imposition of octroi.

75. Every Municipal Council when submitting for sanction a proposal for the imposition of octroi, shall submit therewith for sanction a draft of by-laws for the purposes of clause (*k*) of sub-section (1) of section 48, after observing the requirements of sub-sections (2) and (3) of that section.

Power to examine articles liable to octroi.

76. (1) Every person bringing into, or receiving from beyond, the octroi limits of a municipality any article on which octroi is payable shall, when required by an officer authorised in this behalf by the Municipal Council, and so far as may be necessary for ascertaining the amount of tax chargeable,

(*a*) permit that officer to inspect examine and weigh and otherwise deal with the article; and

(*b*) communicate to that officer any information, and exhibit to him by any bill, invoice or document of a like nature, which he may possess relating to the article.

Power to search where octroi is leviable.

(2) If any person bringing into, or receiving from beyond, the octroi limits of a municipality in which octroi is leviable, any conveyance or package, shall refuse on the demand of an officer authorised by the Municipal Council in this behalf, to permit the officer to inspect the contents of the conveyance or package for the purpose of ascertaining whether it contains any articles in respect of which octroi is payable, the officer may cause the conveyance or package to be taken without unnecessary delay before a Magistrate or such officer of the Municipal Council as the Government appoints in this behalf by name or office, who shall cause the inspection to be made in his presence.

77. (1) Every officer demanding octroi by the authority of the Municipal Council shall tender to every person introducing or receiving any article on which the tax is claimed, a bill specifying the article taxable, the amount claimed, and the rate at which the tax is calculated.

Presentation of bills for octroi.

(2) If goods passing into a Municipality are liable to the payment of octroi, then every person who, with the intention to defraud the Municipal Council, causes or abets the introduction of, or himself introduces or attempts to introduce within the octroi limits of the said municipality, any such goods upon which payment of the octroi due on such introduction has neither been made nor tendered, shall be punishable with fine which may extend to ten times the value of such octroi or to fifty rupees, whichever may be greater.

Penalty for evasion of octroi.

78. Every Municipal Council imposing any toll under this Regulation shall cause to be kept at each place where such toll is to be collected a table in Kanarese, showing the amounts leviable in all cases provided for in the rules, including the terms, if any, on which the liability to pay such tolls may be compounded by periodical payments, and it shall be the duty of every person authorised to demand payment of a toll, to show such table, on the request of any person on whom such demand is made.

Tables of tolls to be shown on demand.

79. (1) In the case of non-payment on demand of any octroi or of any toll leviable by a Municipal Council, the person appointed to collect such octroi or toll may seize any article on which the octroi is chargeable or any vehicle or animal on which the toll is chargeable, or any part of its burden, which is of sufficient value to satisfy the demand, and may detain the same. He shall thereupon give the person in possession of the vehicle, animal, or article seized a list of the property together with a written notice in the form of Schedule VII, that the said property will be sold as shall be specified in such notice.

Power to seize vehicle or animal on non-payment of octroi or toll.

(2) When any article seized is subject to speedy and natural decay, or when the expense of keeping it together with the amount of the octroi or toll chargeable is likely to exceed its value, the person seizing such article may inform the person in whose possession it was that it will be sold at once, and shall sell it or cause it to be sold accordingly unless the amount of octroi or toll demanded be forthwith paid.

Notice of sale.

(3) If at any time before the sale has begun, the person whose property has been so seized tenders at the municipal office the amount of all expenses incurred, and of the octroi or toll payable, the Municipal Council shall forthwith release the property seized.

Release of property on payment.

(4) If no such tender is made, the property may be sold, and the proceeds of such sale shall be applied in payment of such octroi or toll and the expenses incidental to the seizure, detention and sale.

Sale.

(5) The surplus, if any, of the sale proceeds shall be credited to the municipal fund, and may, on application made to the Municipal Council in writing within six months next after the sale, be paid to the person in whose possession the property was when seized, and, if no such application is made, shall be the property of the Municipal Council.

Surplus how dealt with.

80. The Municipal Council, if they think fit, instead of requiring payment of octroi, due from any mercantile firm or public body, to be made at the time when the articles in respect of which it is leviable are introduced within the octroi limits of the municipality, may at any time direct that an account current shall be kept on behalf of the Municipal Council of the octroi so due from any such firm or body as the Municipal Council specify in this behalf. Every such account shall be settled at intervals not exceeding one month, and such firm or public body shall make such deposit or furnish such security as the Municipal Council or any committee or officer authorised by them in this behalf, shall consider sufficient to cover the amount which may at any time be due from such firm or body in respect of such dues. Every amount so due at the expiry of any such interval shall, for the purposes of Chapter VIII, be deemed to be, and shall be recoverable in the same manner as an amount claimed on account of any tax recoverable under the said chapter.

Power to keep account current with firm or public body in lieu of levying octroi on introduction of goods.

81. When any agreement such as is referred to in clause (*b*) of section 39 has been entered into, such one of the bodies entering into the agreement as by the terms thereof shall be specified in this behalf, shall have the same power to establish such octroi limits and octroi stations as that body may deem necessary, for the entire area in which the octroi is to be collected, and shall have the same power of collecting octroi on animals or goods or both brought within the limits so established, and the provisions of this Regulation relating to octroi shall apply in the same way, as

Collection of octroi by one public body on behalf of others.

if the limits so established were wholly comprised within the area subject to the control of the body by which they are so established, and the collections made and the costs thereby incurred shall, subject to the provisions of section 39, be divided between the funds respectively subject to the control of the bodies so entering into the agreement, in such proportions as shall have been determined in the said agreement.

CHAPTER VIII.—RECOVERY OF MUNICIPAL CLAIMS.

Presentation of bill for taxes.

82. (1) When any amount—

(a) which, by or under any provisions of this Regulation, is declared to be recoverable in the manner provided by this chapter, or

(b) which, not being leviable under sub-section (1) of section 79, or payable on demand on account of an octroi or a toll, is claimable as an amount or instalment on account of any other tax which now is imposed or hereafter may be imposed in any municipality,

shall have become due, the Municipal Council shall, with the least practicable delay, cause to be presented to the person liable for the payment thereof, a bill for the sum claimed as due.

Contents of bill.

(2) Every such bill shall specify—

(a) the period for which, and

(b) the property, occupation or thing in respect of which,

the sum is claimed, and shall also give notice of—

(i) the liability incurred in default of payment, and of

(ii) the time within which an appeal may be preferred as hereinafter provided against such claim.

If bill not paid within fifteen days, notice of demand to issue.

(3) If the sum for which any bill has been presented as aforesaid is not paid into the municipal office, or to a person authorised by any rule in that behalf to receive such payments, within fifteen days from the presentation thereof, the Municipal Council may cause to be served upon the person liable for the payment of the said sum a notice of demand in the form of Schedule V, or to the like effect.

In what cases warrant may issue.

83. (1) If the person liable for the payment of the said sum does not, within fifteen days from the service of such notice of demand, either—

(a) pay the sum demanded in the notice, or

(b) show cause to the satisfaction of the Municipal Council, or of such officer as the Municipal Council by rule may appoint in this behalf, or in a City Municipal Council of the Chief Officer, if any, why he should not pay the same, or

(c) prefer an appeal in accordance with the provisions of section 86 against the demand,

such sum with all costs of the recovery may be levied under a warrant caused to be issued by the Municipal Council in the form of Schedule VI or to the like effect, by distress and sale of the movable property of the defaulter.

Warrant by whom to be signed.

(2) Every warrant issued under this section shall be signed by the president of the Municipal Council causing the same to be issued, or in the case of a City Municipal Council by the chairman of the managing committee, or by an officer to whom the Municipal Council have delegated their powers under section 37 or by the Chief Officer, if any.

Power of entry under special order.

(3) It shall be lawful for any municipal officer to whom a warrant issued under sub-section (2) is addressed, if the warrant contains a special order authorising him in this behalf, but not otherwise, to break open, at any time between sunrise and sunset, any outer or inner door or window of a building, in order to make the distress directed in the warrant, if he has reasonable grounds for believing that such building contains property which is liable to seizure under the warrant, and if after notifying his authority and purpose and duly demanding admittance, he cannot otherwise obtain admittance. Provided that such officer shall not enter or break open the door of any apartment appropriated for women, until he has given three hours' notice of his intention, and has given such women an opportunity to remove.

Warrant how to be executed.

(4) It shall also be lawful for such officer to distrain, wherever it may be found, any movable property of the person therein named as defaulter, subject to the following conditions, exceptions and exemptions, namely :—

(a) The following property shall not be distrained :—

(i) the necessary wearing apparel and bedding of the defaulter, his wife and children,

(ii) the tools of artizans,

(iii) when the defaulter is an agriculturist, his implements of husbandry, seed grain, and such cattle as may be necessary to enable the defaulter to earn his livelihood.

(*b*) The distress shall not be excessive, that is to say, the property distrained shall be as nearly as possible proportionate in value to the amount recoverable under the warrant, and if any articles have been distrained which, in the opinion of a person authorised by or under sub-section (2) to sign a warrant, should not have been so distrained, they shall forthwith be returned.

(*c*) The officer shall on seizing the property forthwith make an inventory thereof, and shall before removing the same give to the person in possession thereof at the time of seizure, a written notice in the form of Schedule VII that the said property will be sold as shall be specified in such notice.

Sale of goods distrained.

84. (1) When the property seized is subject to speedy and natural decay, or when the expense of keeping it in custody together with the amount to be levied is likely to exceed its value, the president or chairman or officer by whom the warrant was signed, shall at once give notice to the person in whose possession the property was when seized, to the effect that it will be sold at once, and shall sell it accordingly unless the amount named in the warrant be forthwith paid.

Application of proceeds of sale.

(2) If not sold at once under sub-section (1), the property seized or a sufficient portion thereof may, unless the warrant is suspended by the person who signed it, or the sum due by the defaulter together with all costs incidental to the notice, warrant, and distress and detention of the property, is paid, be, on the expiry of the time specified in the notice served by the officer executing the warrant, sold by public auction under the orders of the Municipal Council, and the proceeds, or such part thereof as shall be requisite, shall be applied in discharge of the sum due and of all such incidental costs as aforesaid.

Surplus if any, how dealt with.

(3) The surplus, if any, shall be forthwith credited to the municipal fund, notice of such credit being given at the same time to the person from whose possession the property was taken, but if the same be claimed by written application to the Municipal Council within one year from the date of the notice, a refund thereof shall be made to such person. Any sum not claimed within one year from the date of such notice shall be the property of the Municipal Council.

Fees and costs chargeable.

85. Fees for—

(*a*) every notice issued under sub-section (3) of section 82,

(*b*) every distress made, and

(*c*) the costs of maintaining any livestock seized under this section,

shall be chargeable at the rates respectively specified in such behalf in the rules of the Municipal Council, and shall be included in the costs of recovery to be levied under section 84.

Appeals to Magistrates.

86. Appeals against any notice of demand issued under sub-section (3) of section 82, may be made to any Magistrate or Bench of Magistrates by whom, under the directions of the Government or of the District Magistrate, such class of cases is to be tried.

But no such appeal shall be heard and determined unless—

(*a*) the appeal is brought within fifteen days next after service of the notice of demand complained of; and

(*b*) an application in writing, stating the grounds on which the claim of the Municipal Council is disputed, has been made to the Municipal Council as follows, that is to say:

(i) in the case of a rate on buildings or lands, within the time fixed in the notice given under section 65 or 66 of the assessment or alteration thereof, according to which the bill is prepared,

(ii) in the case of any other claim for which a bill has been presented under sub-section (1) of section 82, within fifteen days next after the presentation of such bill; and

(*c*) the amount claimed from the appellant has been deposited by him in the municipal office.

Liability of land, buildings, etc., for rates.

87. All sums due on account of any tax imposed in the form of a rate on lands or buildings, or on both, mentioned in section 68, shall, subject to prior payment of land revenue, if any, due to Government thereupon, be a first charge upon the building or land, in respect of which such tax is leviable,

and upon the movable property, if any, found within or upon such building or land, and belonging to the person liable for such tax or taxes.

Provided that no arrears of any such tax shall be recovered from any occupier who is not the owner, if it has been due for more than one year or for a period during which such occupier was not in occupation.

Suspension of power to recover by distress and sale.

88. The Government may at any time by notification suspend the operation of sections 83 and 84 in any municipality, in which there is not a City Municipal Council, and from such date as shall be fixed in this behalf in the notification, every amount due on account of any tax theretofore recoverable under the said sections, shall be recoverable on application to a Magistrate, in the manner provided in sub-section (2) of section 161 for the recovery of such fines as are therein referred to, and not otherwise.

Receipts to be given for all payments.

89. For all sums paid on account of any tax under this Regulation, a receipt stating the amount, and the tax on account of which it has been paid, shall be tendered by the person receiving the same.

CHAPTER IX—MUNICIPAL POWERS AND OFFENCES.

(1) *Powers in respect of Streets.*

Power regarding streets, etc.

90. (1) It shall be lawful for the Municipal Council to lay out and make new public streets, and to construct tunnels and other works subsidiary to the same, and to widen, open, enlarge, or otherwise improve any such streets, and to turn, divert, discontinue, or stop up any such streets, and, subject to the provisions of sub-section (2) of section 40, to sell any such land, theretofore used or acquired by the Municipal Council for the purposes of such streets, as may not be required for any public street or for any other purposes of this Regulation.

(2) In laying out or making, or in turning, diverting, widening, opening, enlarging, or otherwise improving any public street, in addition to the land required for the carriage-way and foot-ways and drains thereof, the Municipal Council may purchase the land necessary for the houses and buildings to form the said street, and, subject to the provision contained in sub-section (2) of section 40, may sell and dispose of the same in perpetuity or on lease for a term of years, with such stipulations as to the class and description of houses or buildings to be erected thereon as they may think fit.

Power to require repair of streets,

(3) When the Municipal Council consider that in any street, not being a public street, or in any part of such street, within the municipality, it is necessary for the public health, convenience or safety that any work should be done for the levelling, paving, metalling, flagging, channelling, draining, lighting or cleaning thereof, the Municipal Council may by written notice require the respective owners of the lands or buildings fronting, adjoining or abutting upon such street or part thereof, to carry out such work in a manner and within a time to be specified in such notice.

and to declare such streets public.

(4) After such work has been carried out by such owners or, as provided in section 156, by the Municipal Council at the expense of such owners, the street or part thereof in which such work has been done shall on the joint requisition of a majority of the said owners, be declared by a public notice, put up therein by the Municipal Council, to be a public street.

Power to declare any street a public street subject to objections by the owners.

(5) A Municipal Council may, at any time, by notice fixed up in any street or part of a street not maintainable by the Municipal Council, give intimation of their intention to declare the same a public street, and unless within one month next after such notice has been so put up, the owner or the majority of several owners of such street or such part of a street lodges or lodge objections thereto at the municipal office, the Municipal Council may, by notice in writing put up in such street, or such part, declare the same to be a public street.

New streets.

91. (1) Every person intending to lay out or make any new street, shall give notice in writing thereof to the Municipal Council, and shall furnish plans and sections showing the intended level, means of drainage, direction, and width of such street, if required by the Municipal Council to do so, and the level, means of drainage, direction, and width of every such street shall be fixed or appoved by the Municipal Council.

(2) Before passing orders under sub-section (1), the Municipal Council may either issue,

Power of Municipal Council to pass orders.

(*a*) a provisional order directing that, for a period therein specified, which shall not be longer than one month from the date of such order, the intended work shall not be proceeded with, or

(*b*) a demand for further particulars.

(3) If

Right to proceed in certain cases.

(*a*) within one month from the receipt of the notice given under sub-section (1) the Municipal Council have neither

(i) passsed orders and served notice thereof either fixing or disapproving the proposals submitted under sub-section (1) with regard to level, means of drainage, direction and width of the street, nor

(ii) under sub-section (2), issued any provisional order or demand for further particulars, or if

(*b*) the Municipal Council, having issued such demand for, and having received, in accordance with the demand and with the by-laws in force in this behalf, such further particulars, have issued no further orders within one month from the receipt of such particulars, then the street may be laid out and made, in such manner as may have been specified in the notice, and as is not inconsistent with any provision of this Regulation or of any by-law for the time being in force thereunder.

Penalty.

(4) Whoever lays out, makes or builds upon any such street, either without giving the notice required by sub-section (1), or, except in accordance with the provisions of sub-section (3), without awaiting, or otherwise than in accordance with, the instructions issued by the Municipal Council, or in any manner contrary to the provisions of this Regulation or of any by-law in force thereunder, shall be punished with fine which may extend to two hundred rupees, and the Municipal Council may cause any street so laid out or made to be altered, and any building erected in such street contrary to their directions to be altered, or removed, and the expense thereby incurred shall be paid to them by the offender, and shall be recoverable in the same manner as an amount claimed on account of any tax recoverable under Chapter VIII.

(*2*) *Powers to regulate buildings, etc.*

Setting back projecting buildings.

92. (1) If any part of a building projects beyond the regular line of a public street either as existing or as determined upon for the future, or beyond the front of the building on either side thereof, the Municipal Council may,—

(*a*) if the projecting part thereof is a verandah, step or some other structure external to the main building, then at any time, or

(*b*) if the projecting part is not such external structure as aforesaid, then, whenever the greater portion of such building or whenever any material portion of such projecting part has been taken down or burned down or has fallen down,

require by written notice either that the part, or some portion of the part, projecting beyond the said regular line or beyond the said front of the adjoining building on either side thereof, shall be removed, or that such building when being rebuilt shall be set back to or towards the said regular line or the front of such building. And the portion of land added to the street by such setting back or removal shall thenceforth be deemed part of the public street and be vested in the Municipal Council.

Acquisition of land which is within the regular line of a street and open or occupied only by platforms, etc.

(2) If any land, not vested in the Municipal Council, whether open or enclosed, lies within the regular line of a public street, and is not occupied by a building other than a platform, verandah, step or other such external structure, the Municipal Council, after giving the owner of the land not less than fifteen clear days' written notice of their intention, or if the land is vested in Government, then with the permission in writing of the Deputy Commissioner, may take possession of the said land with its enclosing wall, hedge or fence, if any, and, if necessary, clear the same; and the land so acquired shall thenceforward be deemed a part of the public street, and be vested in the Municipal Council.

Compensation payable by the Municipal Council.

(3) Compensation, the amount of which shall in case of dispute be ascertained and determined in the manner provided in section 160, shall be paid by the Municipal Council to the owner of any land added to a street under sub-section (1) or acquired under sub-section (2), for the value of the said land, and to the owner of any building for any loss, damage or expense incurred by such owner in consequence of any action taken by the Municipal Council under either of the said sub-sections, provided that no such compensation shall be payable in cases to which section 119 applies.

Setting forward to regular line of street.

93. The Municipal Council may, upon such terms as they think fit, allow any building to be set forward for improving the line of any public street in which such building is situated.

Roofs and external walls of buildings not to be made of inflammable materials.

94. (1) The external roofs and walls of buildings erected or renewed after the coming into force of this Regulation shall not be made of grass, wood, cloth, canvas, leaves, mats or other inflammable materials, except with the written consent of the Municipal Council, which may be given either specially in individual cases, or generally in respect of any area specified therein.

(2) The Municipal Council may at any time, by written notice, require the owner of any building which has an external roof or wall made of any such material as aforesaid, to remove such roof or wall within such reasonable time as shall be specified in the notice, whether such roof or wall was or was not made before the time at which this Regulation came into force, and whether it was made with or without the consent of the Municipal Council.

Power to require removal of roof and wall if inflammable.

(3) Whoever without such consent as is required by sub-section (1) makes, or causes to be made, or in disobedience to the requirements of a notice given under sub-section (2) suffers to remain, any roof or wall of such material as aforesaid, shall be punished with a fine which may extend to twenty-five rupees, and with a further fine which may extend to ten rupees for every day on which the offence is continued after the date of the first conviction.

Penalty.

95. No building shall hereafter be built upon a lower level than will allow of the drainage thereof being led into some public sewer or drain either then existing or projected by the Municipal Council, or into some stream or river, or some cesspool, or other suitable place which may be approved of by the Municipal Council.

Level of buildings.

96. (1) Before beginning to erect any building, or to alter externally or add to any existing building, or to reconstruct any projecting portion of a building in respect of which the Municipal Council is empowered by section 92 to enforce a removal or set-back, the person intending so to build, alter, or add shall give to the Municipal Council notice thereof in writing, and shall furnish to them, at the same time, if required by a by-law or by a special order to do so, a plan showing the levels at which the foundation and lowest floor of such building are proposed to be laid, by reference to some level known to the Municipal Council, and all information they may require regarding the limits, design, ventilation and materials of the proposed building, and the intended situation and construction of the drains, sewers, privies, water-closets and cesspools, if any, to be used in connection therewith, and the location of the building with reference to any existing or projected streets.

Notice of new buildings.

(2) The Municipal Council may issue such orders not inconsistent with this Regulation as they think proper with reference to the work proposed in such notice, and may either give permission to erect or alter or add to the building according to the plan and information furnished, or may impose in writing such conditions as to level, drainage, sanitation or ventilation, or with reference to the location of the building in relation to any street existing or projected, or, where the Municipal Council have been specially empowered by Government in this behalf, such conditions as to design or materials or to the dimensions or the cubical contents of the rooms, as they think proper.

Power of Municipal Council to pass orders.

(3) Before issuing any orders under sub-section (2), the Municipal Council may, within one month from the receipt of such notice, either issue,

Or to suspend the work or to require further particulars.

(*a*) a provisional order directing that for a period, which shall not be longer than three months from the date of such order, the intended work shall not be proceeded with, or

(*b*) may demand further particulars.

(4) A building proposed in a notice given under sub-section (1) may be proceeded with in such manner, as may have been specified in such notice, as is not inconsistent with any provision of this Regulation or of any by-law for the time being in force thereunder in the following cases, that is to say :—

Right to proceed in certain cases.

(*a*) in case the Municipal Council, within one month from the receipt of the notice given under sub-section (1), have neither

(i) passed orders under sub-section (2) and served notice thereof in respect of the intended work ;

nor

(ii) issued under sub-section (3) any provisional order or any demand for further particulars :

(*b*) in case the Municipal Council having issued such demand for, and having received in accordance with the by-laws in force in this behalf, such further particulars, have issued no further orders within one month from the receipt of such particulars.

Provided that no person, who becomes entitled under this sub-section to proceed with any intended work of which notice is required by sub-section (1), shall commence such work after the expiry of the period of one year from the date on which he first becomes entitled so to proceed therewith.

(5) Whoever begins or makes any building or alteration or addition without giving the notice required by sub-section (1), or without furnishing the plan or affording the information above prescribed, or except as provided in sub-section (4), without awaiting, or in any manner contrary to, such legal orders of the Municipal Council as may be issued under this section, or in any other respect contrary to the provisions of this Regulation or of any by-law in force thereunder, shall be punished with fine which may extend to two hundred rupees, and the Municipal Council may—

(*a*) direct that the building, alteration, or addition be stopped, and

(*b*) by written notice, require such building, alteration or addition to be altered or demolished, as they may deem necessary.

(6) The Municipal Council or any officer deputed by them may at any time inspect the erection of any building without giving notice of their or his intention to do so, and at any time during the erection of a building or the execution of any such work as aforesaid, or at any time not later than one month after being informed in writing by the person responsible for giving a notice under sub-section (1) that the erection of the building, or the execution of any such work as aforesaid has been completed, may by written notice specify any matter in respect of which the erection of such building, or the execution of such work, may be in contravention of any provision of this Regulation or of any by-law made under this Regulation at the time in force, and require the person erecting or executing, or who has erected or executed, such building or work, or, if the person who has erected or executed such building or work is not at the time of notice the owner thereof, then the owner of such building or work, to cause anything done contrary to any such provision or by-law to be amended, or to do anything which by any such provision or by-law he may be required to do but which has been omitted.

EXPLANATION.—The expression "to erect a building" throughout this chapter includes

(*a*) any material alteration, enlargement or re-construction of any building,

(*b*) the conversion into a place for human habitation of any building not originally constructed for human habitation,

(*c*) the conversion into more than one place for human habitation of a building originally constructed as one such place,

(*d*) the conversion of two or more places of human habitation into a greater number of such places,

(*e*) such alterations of the internal arrangements of a building as affect its drainage, ventilation or other sanitary arrangements, or its security or stability, and

(*f*) the addition of any rooms, buildings or other structures to any building.

And a building so altered, enlarged, reconstructed, converted, or added to, shall, for the purpose of this chapter, be deemed to be a new building.

Regulation of huts.

97. It shall not be lawful for any person to erect any hut or shed or range or block of huts or sheds, or to add any hut or shed to any range or block of huts or sheds already existing when this Regulation comes into operation, without giving previous notice to the Municipal Council; and the Municipal Council may require such huts or sheds to be built so that they may stand in regular lines, with a free passage or way in front of and between every two lines of such width as the Municipal Council may think proper for ventilation and to facilitate scavenging, and at such a level as will admit of sufficient drainage, and may require such huts to be provided with such number of privies and such means of drainage as to them may seem necessary. If any hut or shed or range or block be built without giving such notice to the Municipal Council, or otherwise than as required by the Municipal Council, the Municipal Council may give written notice to the owner or builder thereof or to the owner or occupier of the land on which the same is erected or is being erected, requiring him within such reasonable time as shall be specified in the notice to take down and remove the same, or to make such alterations therein or additions thereto as having regard to sanitary considerations the Municipal Council may think fit.

Improvement of huts.

98. (1) Whenever the Municipal Council are of opinion that any huts or sheds whether used as dwellings or stables or for any other purposes, and whether existing at the time when this Regulation comes into operation or subsequently erected, are by reason

(*a*) of insufficient ventilation or of the manner in which such huts or sheds are crowded together, or

(*b*) of the want of a plinth or of a sufficient plinth or of sufficient drainage, or

(*c*) of the impracticability of scavenging,

attended with risk of disease to the inhabitants or the neighbourhood, they shall cause a notice to be affixed to some conspicuous part of each such hut or shed, requiring the owner or occupier thereof, or the owner of the land on which such hut or shed is built, within such reasonable time as may be fixed by the Municipal Council for that purpose, to take down and remove such hut or shed, or to execute such operations as the Municipal Council may deem necessary for the avoidance of such risk.

(2) In case any such owner or occupier shall refuse or neglect to take down and remove such huts or sheds, or to execute such operations within the time appointed, the Municipal Council may cause the said huts or sheds to be taken down, or such operations to be performed in respect of such huts or sheds as they may deem necessary to prevent such risk.

(3) If such huts or sheds be pulled down by the Municipal Council, the Municipal Council shall cause the materials of each hut or shed to be sold separately, if such sale can be effected, and the proceeds, after deducting all expenses, shall be paid to the owner of the hut or shed, or if the owner be unknown or the title disputed, shall be held in deposit by the Municipal Council until the person interested therein shall obtain the order of a competent Court for the payment of the same.

Provided always that in case any huts or sheds, existing at the time when the land on which they are situate first became part of a municipality, should be pulled down under this section by order of the Municipal Council or in pursuance of their notice, compensation shall further be made to the owner or owners thereof, and the amount thereof, in case of dispute, shall be ascertained and determined in the manner provided in section 160.

(3) Powers connected with Drainage, etc.

Municipal control over drains, etc.

99. (1) All sewers, drains, privies, water-closets, house-gullies and cesspools within the municipality shall be under the survey and control of the Municipal Council.

(2) All covered sewers and drains, and all cesspools, whether public or private, shall be provided by the Municipal Council or other persons to whom they severally belong, with proper traps, or other coverings or means of ventilation, and the Municipal Council may by written notice call upon the owner of any such covered sewers, drains, or cesspools to make provision accordingly.

Powers for making drains.

100. (1) In order to carry out any drainage scheme, it shall be lawful for a Municipal Council to carry any drain, sewer, conduit, tunnel, culvert, pipe or water-course through, across or under any street, or any place laid out as or intended for a street, or under any cellar or vault which may be under any street, and, after giving reasonable notice in writing to the owner or occupier, into, through or under any land whatsoever within the municipality.

(2) The Municipal Council, or any officer appointed by them for such purpose, may enter upon and construct any new drain in the place of an existing drain in any land wherein any drain vested in the Municipal Council has been already constructed, or may repair or alter any drain vested in the Municipal Council.

(3) In the exercise of any power under this section no unnecessary damage shall be done, and compensation, which shall, in case of dispute, be ascertained and determined in the manner provided in section 160, shall be paid by the Municipal Council to any person who sustains damage by the exercise of such power.

Sufficient drainage of houses.

101. (1) If any building or land be at any time undrained, or not drained to the satisfaction of the Municipal Council, the Municipal Council may by written notice call upon the owner to construct or lay from such building or land a drain or pipe of such size and materials, at such level, and with such fall as they think necessary for the drainage of such building or land into—

(*a*) some drain or sewer, if there be a suitable drain or sewer within fifty feet of any part of such building or land, or

(*b*) a covered cesspool to be provided by such owner.

New buildings not to be erected without drains.

(2) It shall not be lawful newly to erect any building, or to re-build any building, or to occupy any building newly erected or re-built, unless and until—

(*a*) a drain be constructed, of such size, materials and description, at such level, and with such fall, as shall appear to the Municipal Council to be necessary for the effectual drainage of such building;

(*b*) there have been provided for and set up in such building and in the land appurtenant thereto, all such appliances and fittings as may appear to the Municipal Council to

be necessary for the purposes of gathering and receiving the drainage from, and conveying the same off, the said building and the said land and of effectually flushing the drain of the said building and every fixture connected therewith.

(3) The drain to be constructed as aforesaid shall empty into a municipal drain, or into some place legally set apart for the discharge of drainage, situated at a distance not exceeding fifty feet from such building; but if there is no such drain or place within that distance, then such drain shall empty into such cesspool as the Municipal Council direct.

Power of owners and occupiers of buildings or lands to drain into municipal drains.

102. The owner or occupier of any building or land within the municipality shall be entitled to cause his drains to empty into the sewers of the Municipal Council, provided that he first obtains the written permission of the Municipal Council, and that he complies with such conditions as the Municipal Council prescribe as to the mode in which and the superintendence under which the communications are to be made between drains not vested in the Municipal Council and drains which are so vested.

Right to carry drain through land or into drain belonging to other persons how and on what conditions to be authorised by Municipal Council.

103. (1) If the owner or occupier of any building or land proves to the satisfaction of the Municipal Council that he cannot connect the same with any municipal drain otherwise than by means of a drain to be constructed through land, or to be connected with a drain, belonging to or occupied by or in the use of some other person, the Municipal Council, after giving to such other person a reasonable opportunity of stating any objection to such application, may, if no objection is raised or if any objection which is raised is in their opinion insufficient, by an order in writing authorise the owner or occupier first mentioned to carry his drain into, through or under the said land, or into the said drain as the case may be, in such manner and on such conditions as to the payment of rent or compensation, and as to the respective responsibilities of the parties for maintaining, repairing, flushing, cleaning and emptying the said drains, as may appear to them to be adequate and equitable.

Written order of Municipal Council authority for execution of necessary work.

(2) Every such order shall be a complete authority to the person in whose favor it is made, or to any agent or other person employed by him for this purpose, after giving or tendering to the owner or occupier of the said land or drain the compensation or rent, if any, specified in the said order, and otherwise fulfilling as far as possible the conditions of the said order, and after giving to the said owner or occupier reasonable notice in writing, to enter upon the land specified in the said order with assistants and workmen at any time between sunrise and sunset, and, subject to all the provisions of this Regulation, to do all such work as may be necessary—

(*a*) for the construction or connection of the drain, as may be authorised by the said order, or

(*b*) for discharging any responsibility attaching to him under the terms of the order as to maintaining, repairing, flushing, cleaning or emptying the said drain or any part thereof.

Work how to be carried out.

104. In executing any work under section 103, as little damage as possible shall be done, and the owner or occupier of the buildings or lands for the benefit of which the work is done, shall

(*a*) cause the work to be executed with the least practicable delay;

(*b*) fill in, reinstate and make good at his own cost and with the least practicable delay the ground or any portion of any building or other construction opened, broken up or removed for the purpose of executing the said work; and

(*c*) pay compensation to any person who sustains damage by the execution of the said work.

Rights of owner of land through which drain is carried, in regard to subsequent building thereon.

105. If the owner of any land into, through or under which a drain has been carried under section 103 whilst such land was unbuilt upon, shall at any subsequent time desire to erect a building thereon, the Municipal Council may, if they sanction the erection of such building, by written notice require the owner or occupier of the building or land for the benefit of which such drain was constructed to close, remove or divert the same, and to fill in, reinstate and make good the land in such manner as they may deem to be necessary, in order to admit of the construction or safe enjoyment of the proposed building; and may also, by written notice, require the person desiring to erect the building to make such alterations in the location of the building with reference to the drain, or in the details of the construction of the building, and on such terms, as the Municipal Council may deem to be necessary for the maintenance of the drainage connection.

Provision of privies, etc.

106. (1) In case the Municipal Council shall be of opinion that any privy, or cesspool, or additional privies, or cesspools, should be provided in or on any building or land, or, in any municipality in which a water-closet system has been introduced, that water-closets should be substituted for the existing privies in or on any building or land, or that additional water-closets should be provided therein or thereon, the Municipal Council may by written notice call upon the owner of such building or land to provide such privies, cesspools or water-closets as the Municipal Council may deem proper.

(2) The Municipal Council may by written notice require any person or persons employing workmen or labourers exceeding twenty in number, or owning or managing any market, school or theatre or other place of public resort, to provide such latrines and urinals as the Municipal Council may direct, and to cause the same to be kept in proper order, and to be daily cleaned.

(3) The Municipal Council may by written notice require the owner or occupier of any land upon which there is a privy, to have such privy shut out, by a sufficient roof and a wall or fence, from the view of persons passing by or resident in the neighbourhood, or to alter as they may direct any privy door or trap door which opens on to any street, and which they deem to be a nuisance.

Cost of altering, repairing and keeping in proper order privies, etc.

107. (1) All sewers, drains, privies, water-closets, house-gullies and cesspools within the municipality shall, unless constructed at the cost of the Municipal Council, be altered, repaired, and kept in proper order at the cost and charges of the owners of the land and buildings to which the same belong, or for the use of which they are constructed or continued, and the Municipal Council may by written notice require such owner to alter, repair, and put the same in good order in such manner as they think fit.

(2) The Municipal Council may by written notice demolish or close any privy or cesspool, whether constructed before or after the coming into operation of this Regulation, which in the opinion of the Municipal Council is a nuisance, or is so constructed as to be inaccessible for the purpose of scavenging or incapable of being properly cleaned or kept in good order.

Power to close existing private drains.

108. When any building or land within the municipality has a drain communicating with any cesspool or sewer, the Municipal Council, if they consider that such drain, though it may be sufficient for the drainage of such building or land, and though it may be otherwise unobjectionable, is not adapted to the general sewerage of the municipality, may close such drain, and such cesspool or sewer, whether it is or is not on land vested in the Municipal Council, on providing a drain or drains equally effectual for the drainage of such building or land, and the Municipal Council may do any work necessary for the purpose.

Power in respect of sewers, etc., unauthorisedly constructed, re-built or unstopped.

109. The Municipal Council may by written notice require that any sewer, drain, privy, water-closet, house-gully or cesspool on any land within municipal limits, constructed, re-built or unstopped—

(*a*) after such land became part of a municipality, and

(*b*) either without the consent or contrary to the orders, directions or general regulations or by-laws of the Municipal Council, or contrary to the provisions of any enactment in force at the time when it was so constructed, rebuilt or unstopped,

shall be demolished, amended or altered, as they may deem fit, by the person by whom it was so constructed, re-built or unstopped, and every person so constructing, re-building or unstopping any such sewer, drain, privy, water-closet, house-gully or cesspool, whether he does or does not receive such notice, or does or does not comply therewith, shall, in addition to any penalty to which he may be liable on account of such non-compliance, be punished with fine which may extend to twenty-five rupees.

Encroachment on municipal drains, etc.

110. (1) Whoever, without the written consent of the Municipal Council first obtained, makes or causes to be made any drain into or out from any of the sewers or drains vested in the Municipal Council, shall be punished with fine which may extend to twenty-five rupees, and the Municipal Council may by written notice require such person to demolish, alter, re-make or otherwise deal with such drain as they may think fit.

(2) No building shall be newly erected or re-built over any sewer, drain, culvert or gutter vested in the Municipal Council without the written consent of the Municipal Council, and the Municipal Council may by written notice require the person who may have erected or re-built such building to pull down or otherwise deal with the same as they may think fit.

111. (1) The Municipal Council or any officer appointed by them for such purposes may, subject to the restrictions of this Regulation, inspect any sewer, drain, privy, water-closet, house-gully or cesspool, and for that purpose, at any time between sunrise and sunset, may enter upon any lands or buildings with assistants and workmen, and cause the ground to be opened where he or they may think fit, doing as little damage as may be.

Inspection of drains, etc.

(2) The expense of such inspection, and of causing the ground to be closed and made good as before, shall be borne by the Municipal Council unless the sewer, drain, privy, water-closet, house-gully or cesspool is found to be in bad order or condition, or was constructed in contravention of the provisions of any enactment, or of any by-laws of the Municipal Council in force at the time, in which case such expenses shall be paid by the owner of such sewer, drain, privy, water-closet, house-gully or cesspool, and shall be recoverable in the same manner as an amount claimed on account of any tax recoverable under Chapter VIII.

Expense of inspection when to be borne by the Municipal Council.

112. (1) The Municipal Council may, if they think fit, cause any work of the nature to which this sub-chapter applies, to be executed by municipal or other agency under their own orders, without first of all giving the person by whom the same would otherwise have to be executed the option of doing the same.

Municipal Council may execute certain works under this sub-chapter without allowing option to persons concerned of executing the same.

(2) The expenses of any work so done shall be paid by the person aforesaid, unless the Municipal Council shall, by a general or special order or resolution, sanction, as they are hereby empowered to sanction, the execution of such work at the charge of the municipal fund.

Expenses in such cases by whom to be paid.

(3) Any pipes, fittings, receptacles, or other appliances for or connected with the drainage of private buildings or lands shall, if supplied, constructed or erected at the expense of the Municipal Council, be deemed to be municipal property, unless the Municipal Council shall have transferred their interest therein to the owner of such buildings or lands.

(4) Powers regarding external structures, etc.

113. (1) The Municipal Council may give written permission to the owners or occupiers of buildings in public streets to put up open verandahs, balconies, or rooms, to project from any upper storey thereof, at such height from the surface of the street as the Municipal Council may fix by by-laws from time to time, and to an extent not exceeding four feet beyond the line of the plinth or basement wall, and may prescribe the extent to which, and the conditions under which roofs, eaves, weather-boards, shop-boards and the like may be allowed to project over such streets.

Permission necessary for certain projections.

(2) Any such owner or occupier putting up any such projections as aforesaid without such permission or in contravention of such orders, shall be punished with fine which may extend to twenty-five rupees, and if any such owner or occupier fails to remove any such projection as aforesaid in respect of which he has been convicted under this section, he shall be punished with further fine which may extend to five rupees for each day on which such failure or neglect continues.

(3) The Municipal Council may by written notice require the owner or occupier of any building to remove or alter any projection, encroachment or obstruction which, whether erected before or after the site of such building became part of a municipality, shall have been erected or placed against or in front of such building, and which

Removal of projections.

(*a*) overhangs or juts into, or in any way projects or encroaches upon, any public street, so as to be an obstruction to safe and convenient passage along such street, or which

(*b*) projects and encroaches into or upon any uncovered aqueduct, drain or sewer in such street, so as to obstruct or interfere with such aqueduct, drain or sewer, or the proper working thereof:

Provided always that the Municipal Council shall, if such projection, encroachment or obstruction shall have been made in any place before the date on which such place became part of a municipality, or after such date with the written permission of the Municipal Council, make reasonable compensation to every person who suffers damage by such removal or alteration; and if any dispute shall arise touching the amount of such compensation, the same shall be ascertained and determined in the manner provided in section 160.

114. The Municipal Council may by written notice require the owner of every building in any street to put up and keep in good condition proper troughs and pipes for catching and carrying the water from

Troughs and pipes for rain water.

the roof and other parts of such building, and for discharging the same, in such manner as they may think fit, so that it shall not fall upon the persons passing along the street.

Fixing of brackets etc., to houses.

115. The Municipal Council may erect or fix to the outside of any building, brackets for lamps to be lighted with oil or gas, or, subject to the provisions of the law in force relating to electricity, for lamps to be lighted with electricity or otherwise, or subject to the provisions of the law in force relating to telegraphs, for telegraph wires or telephonic wires, or for the conduct of electricity for locomotive purposes, or such pipes as they may deem necessary for the proper ventilation of sewers and water-works, and such brackets and pipes shall be erected so as not to occasion any inconvenience or nuisance to the said building or any others in the neighbourhood.

Naming streets and numbering houses.

116. (1) The Municipal Council may from time to time cause to be put up or painted on a conspicuous part of any building at or near each end, corner, or entrance to every street, the name by which such street is to be known and may from time to time fix a number in a conspicuous place on the outer side of any building, or at the entrance of the enclosure thereof fronting the street.

(2) Any person who destroys, pulls down or defaces any such name or number, or puts any name or number different from that put up by the Municipal Council, and any owner or occupier of any building who shall not at his own expense keep such number in good order after it has been put up thereon, shall be punished with fine which may extend to twenty-five rupees.

Penalty for defacing building, etc.

117. Any person

(*a*) who, without the consent of the owner or occupier, affixes any posting bill, placard or other paper or means of advertisement against or upon any building, wall, board, fence or pale, or

(*b*) who, without such consent as aforesaid writes upon, soils, defaces or marks any such building, wall, board, fence or pale with chalk or paint or in any other way whatsoever,

shall be punished with fine which may extend to twenty rupees.

Removal and trimming of hedges, trees, etc.

118. The Municipal Council may by written notice require the owner or occupier of any land so to trim or prune the hedges thereof bordering any public street that the said hedges may not exceed the height of four feet from the level of the street, and width of four feet, and to cut down, lop or trim all trees or shrubs which in any way overhang, endanger, or obstruct, or which they deem likely to overhang, endanger, or obstruct any public street or to cause damage thereto, or which so overhang any public tank, well, or other provision for water-supply as to pollute or be likely to pollute the water thereof.

(5) Powers for promotion of Public Health, Safety and Convenience.

Ruinous or dangerous buildings.

119. (1) If any building, or anything affixed thereon, be deemed by the Municipal Council to be in a ruinous state or likely to fall, or in any other way dangerous to any inhabitant of such building, or of any neighbouring building, or to any occupier thereof, or to passengers, the Municipal Council shall immediately, if it appears to them to be necessary, cause a proper hoard or fence to be put up for the protection of passengers; all expenses incurred by the Municipal Council under this sub-section shall be paid by the owner or occupier of such building, and shall be recoverable in the same manner as an amount claimed on account of any tax recoverable under Chapter VIII.

Action to be taken on default by owner or occupier.

(2) The Municipal Council shall also cause notice in writing to be given to the owner or occupier, requiring such owner or occupier forthwith to take down, secure, or repair such building or thing affixed thereon, as the case shall require, and if such owner or occupier do not begin to repair, take down, or secure such building or thing within three days after the service of such notice, and complete such work with due diligence, the Municipal Council shall cause all or so much of such building or thing, as they shall think necessary, to be taken down, repaired, or otherwise secured.

Proviso if danger is not imminent.

Provided always that if the danger be not of hourly imminence, it shall be at the discretion of the Municipal Council, instead of themselves causing a hoard or fence to be put up, to issue in the first instance a notice in writing to the owner or occupier to put up a proper hoard or fence, and in the event of the owner or occupier failing to put up within two days from the service of such notice a hoard or fence which the Municipal Council consider sufficient in the circumstances of the case, the Municipal Council shall at once cause such hoard or fence to be put up and thereafter proceed as provided in sub-sections (1) and (2).

Powers and duties with regard to dangerous, stagnant or insanitary sources of water-supply.

120. (1) The Municipal Council may at any time by written notice require that the owner of, or any person who has the control over, any well, stream, channel, tank or other source of water-supply, shall, whether it is private property or not,

(*a*) keep and maintain any such source of water-supply, other than a stream, in good repair, or

(*b*) within a reasonable time to be specified in the notice, cleanse any such source of water-supply from silt, refuse and decaying vegetation, or

(*c*) in such manner as the Municipal Council prescribe, protect any such source of water-supply from pollution by surface drainage, or

(*d*) within twenty-four hours of such notice, repair, protect or enclose in such manner as the Municipal Council approve, any such source of water-supply other than a stream in its natural flow, if for want of sufficient repair, protection or inclosure, such source of water-supply is in the opinion of the Municipal Council dangerous to the health or safety of the public or of any persons having occasion to use or to pass or approach the same, or shall

(*e*) desist from using and from permitting others to use for drinking purposes any such source of water supply which, not being a stream in its natural flow, is proved to the satisfaction of the Municipal Council to be unfit for drinking; or

(*f*) if notwithstanding any such notice under clause (*e*) such use continues and cannot in the opinion of the Municipal Council be otherwise prevented, close, either temporarily or permanently, or fill up or enclose or fence in such manner as the Municipal Council consider sufficient to prevent such use, such source of water-supply as aforesaid; or

(*g*) drain off or otherwise remove from any such source of water-supply, or from any land or premises or receptacle or reservoir attached or adjacent thereto, any stagnant water which the Municipal Council consider is injurious to health or offensive to the neighbourhood.

Remedy on non-compliance with directions issued.

(2) If the owner or person having control as aforesaid fails or neglects to comply with any such requisition within the time required by or under the provisions of sub-section (1), the Municipal Council may, and if in their opinion immediate action is necessary to protect the health or safety of any person shall, at once proceed to execute the work required by such notice, and all the expenses incurred therein by the Municipal Council shall be paid by the owner of, or person having control over, such water-supply, and shall be recoverable in the same manner as an amount claimed on account of any tax recoverable under Chapter VIII.

Provided that in the case of any well or private stream or of any private channel, tank or other source of water-supply, the water of which is used by the public or by any section of the public as of right, the expenses incurred by the Municipal Council or necessarily incurred by such owner or person having such control, may, if the Municipal Council so direct, be paid from the municipal fund.

Displacing pavements, etc.

121. (1) Whoever displaces, takes up, or makes any alteration in the pavement, gutter, flags, or other materials, of any public street, or the fences, walls, or posts thereof, or any municipal lamp, lamp-post, bracket, water-post, hydrant, or other such municipal property therein, without the written consent of the Municipal Council or other lawful authority, shall be punished with fine which may extend to one hundred rupees.

Penalty for failure to replace after notice.

(2) Any person who, having displaced, taken up or made alteration in any such pavement, gutter, flags, or other materials, or in the fences, walls, posts, municipal lamps, lamp-posts, brackets, water-posts, hydrants, or other municipal property of any public street, shall fail to replace or restore the same to the satisfaction of the Municipal Council after notice to do so, shall be punished with fine which may extend to fifty rupees, and shall pay any expense which may be incurred in restoring the street, and such expense shall be recoverable in the same manner as an amount claimed on account of any tax recoverable under Chapter VIII.

Obstructions and encroachments upon public streets and open spaces.

122. (1) Whoever in any place after it has become a municipality shall have built or set up, or shall build or set up, any wall or any fence, rail, post, stall, verandah, platform, plinth, step, or any projecting structure or thing, or other encroachment or obstruction, in any public street, or shall deposit or cause to be placed or deposited any box, bale, package or merchandise, or any other thing in such street, or in or over or upon, any open drain, gutter, sewer, or aqueduct in such street, shall be punished with fine which may extend to twenty-five rupees.

(2) The Municipal Council shall have power to remove any such obstruction or encroachment, and shall have the like power to remove any unauthorised obstruction or encroachment

of the like nature in any open space not being private property, whether such space is vested in the Municipal Council or not, provided that if the space be vested in Government the permission of the Deputy Commissioner shall have first been obtained, and the expense of such removal shall be paid by the person who has caused the said obstruction or encroachment, and shall be recoverable in the same manner as an amount claimed on account of any tax recoverable under Chapter VIII.

(3) Whoever, not being duly authorised in that behalf, removes earth, sand or other material from, or makes any encroachment in or upon, any open space which is not private property, shall be punished with fine which may extend to fifty rupees, and in the case of an encroachment, with further fine which may extend to ten rupees for every day on which the encroachment continues after the date of first conviction for such offence.

(4) Nothing contained in this section shall prevent the Municipal Council from allowing any temporary occupation of or erections in any public street on occasions of festivals and ceremonies, or the piling of fuel in by-streets and spaces for not more than four days, and in such manner as not to inconvenience the public or any individual.

(5) Nothing contained in this section shall apply to any projection duly authorised under sub-section (1) of section 113, or in any case where permission has been given under sub-section (4) of this section.

Hoards to be set up during repairs, etc.

123. (1) Every person intending to build or take down any buiding, or to alter or repair the outward part of any building, in such a position or in such circumstances as that the work is likely to cause or may cause obstruction, danger or inconvenience in any street, shall before beginning such work,

(*a*) first obtain a license in writing from the Municipal Council so to do, and

(*b*) cause sufficient hoards or fences to be put up in order to separate the building where such works are being carried on from the street, and shall maintain such hoard or fence standing and in good condition to the satisfaction of the Municipal Council during such time as the public safety or convenience requires, and shall cause the same to be sufficiently lighted during the night, and shall remove the same when directed by the Municipal Council.

(2) Whoever contravenes any of the provisions of this section shall be punished with fine which may extend to fifty rupees, and with further fine which may extend to ten rupees, for every day or night, as the case may be, on which such contravention continues, after the date of the first conviction.

Fencing and lighting during repairs, etc.

124. (1) The Municipal Council shall, during the construction or repair of any of the streets, sewers, drains or other premises vested in them, take proper precaution for guarding against accident, by shoring up and protecting the adjoining buildings, and shall cause such bars, chains, or posts to be fixed across or in any of the streets to prevent the passage of carriages, carts, or other vehicles, or of cattle or horses, while such works are carried on, as to them shall seem proper; and the Municipal Council shall cause any sewer or drain or other works in streets, during the construction or repair thereof, to be lighted with a sufficient light and guarded during the night.

(2) Whoever takes down, alters or removes any of the said bars, chains or posts, or removes or extinguishes any such light, without the authority or consent of the Municipal Council, shall be punished with fine which may extend to fifty rupees.

Timber not to be deposited or hole made in a street without permission.

125. (1) No person shall, without the written permission of the Municipal Council or otherwise than in accordance with such conditions as may therein be prescribed, make a hole in any street, or erect or deposit thereon any timber, stone, brick, earth or other material that has been, or is intended to be, used for building; and such permission shall be terminable at the discretion of the Municipal Council; and when such permission is granted to any person, he shall, at his own expense, cause such materials or such hole to be sufficiently fenced and enclosed until the materials are removed, or the hole is filled up or otherwise made secure, to the satisfaction of the Municipal Council, and shall cause the same to be sufficiently lighted during the night.

(2) Whoever contravenes any of the provisions of sub-section (1) shall be punished with fine which may extend to twenty-five rupees, and with further fine which may extend to ten rupees for every day or night, as the case may be, on which such contravention continues, after the date of the first conviction.

Dangerous quarrying.

126. If in the opinion of the Municipal Council the working of any quarry, or the removal of stone, earth or other material from the soil in any place, is dangerous to persons residing in or having legal access to the neighbourhood thereof, or creates or is likely to create a nuisance, the Municipal

Council may, by written notice, require the owner of the said quarry or place, or the person responsible for such working or removal, not to continue or permit the working of such quarry or the removing of such material, or to take such order with such quarry or place as the Municipal Council shall direct for the purpose of preventing danger or of abating the nuisance arising or likely to arise therefrom.

Provided that if such quarry or place is vested in Government, or if such working thereof or removal therefrom as aforesaid is being carried on by or on behalf of Government, or any person acting with the permission or under the authority of Government or of any officer of Government acting as such, the Municipal Council shall not take such action unless and until the Deputy Commissioner has consented to their so doing.

Provided further that the Municipal Council shall immediately cause a proper hoard or fence to be put up for the protection of passengers near such quarry or place, if in any case referred to in this section it appears to them to be necesary in order to prevent imminent danger, and any expense incurred by the Municipal Council in taking action under this section shall be paid by such owner or other person as aforesaid, and shall be recoverable in the same manner as an amount claimed on account of any tax recoverable under Chapter VIII.

(6) Powers for the Prevention of Nuisances.

Depositing dust, etc.

127. (1) Whoever deposits, or causes or suffers any member of his family or household to deposit, any dust, dirt, dung, ashes, garden, kitchen or stable refuse, or filth of any kind, or any animal matter, or any broken glass or earthen-ware or other rubbish, or any other thing that is or may be a nuisance, in any street or in any arch under a street, or in any drain beside a street or on any open space or on the bank of any river, water-course or nullah, except at such places, in such manner, and at such hours as shall be fixed by the Municipal Council, and whoever commits, or suffers any member of his family to commit, nuisance in any such place as aforesaid, shall be punished with fine which may extend to twenty-five rupees.

(2) Whoever throws or puts, or causes or suffers any member of his family or household to throw or put, any of the matter above described, or, except with the permission of the Municipal Council, any night-soil into any sewer, drain, culvert, tunnel, gutter or water-course, and whoever commits nuisance, or suffers any member of his family to commit nuisance, in any such drain, culvert, tunnel or water-course, or in such close proximity thereto as to pollute the same, shall be punished with fine which may extend to twenty-five rupees.

Discharging sewage, etc.

128. Whoever causes or allows the water of any sink or sewer, or any other liquid or other matter which is or which is likely to become offensive, from any building or land under his control, to run, drain, or be thrown or put upon any street or open space, or to soak through any external wall, or causes or allows any offensive matter from any sewer or privy to run, drain or be thrown into a surface drain in any street, without the permission in writing of the Municipal Council, or who fails to comply with any condition prescribed in such permission, shall be punished with fine which may extend to twenty-five rupees.

Non-removal of filth, etc.

129. Whoever, being the owner or occupier of any building or land, keeps or allows to be kept for more than twenty-four hours, or otherwise than in some proper receptacle, any dirt, dung, bones, ashes, night-soil, filth or any noxious or offensive matter, in or upon such building or land, or suffers such receptacle to be in a filthy or noxious state, or neglects to employ proper means to remove the filth from, and to cleanse and purify, such receptacle, or keeps or allows to be kept in or upon such building or land any animal in such a way as to cause a nuisance, shall be punished with fine which may extend to twenty-five rupees, and with further fine which may extend to five rupees, for every day on which such offence is continued, after the date of the first conviction.

Removal of night-soil.

130. (1) The Municipal Council may from time to time fix the hours within which only it shall be lawful to remove any night-soil or other such offensive matter.

(2) Whoever,

(*a*) when the Municipal Council have fixed such hours, and given public notice thereof by beat of drum, removes, or causes to be removed, along any street any such offensive matter at any time except within the hours so fixed, or

(*b*) at any time, whether such hours have been fixed by the Municipal Council or not,

(i) uses for any such purpose any cart, carriage, receptacle or vessel not having a covering proper for preventing the escape of the contents thereof and of the stench therefrom, or

(ii) wilfully or negligently slops or spills any such offensive matter in the removal thereof, or

(iii) does not carefully sweep and clean every place in which any such offensive matter has been slopped or spilled, or

(iv) places or sets down in any public place any vessel containing such offensive matter, or

(v) drives or takes or causes to be driven or taken any cart, carriage, receptacle or vessel used for any such purpose as aforesaid, through any street or by any route, other than such as shall from time to time be appointed for that purpose by the Municipal Council by public notice,

shall be punished with fine which may extend to twenty-five rupees.

Filthy buildings, etc.

131. (1) Whoever, being the owner or occupier of any building or land, whether tenantable or otherwise, suffers the same to be in a filthy and unwholesome state, or in the opinion of the Municipal Council a nuisance to persons residing in the neighbourhood, or overgrown with prickly-pear or rank and noisome vegetation, and who shall not, within a reasonable time after notice in writing by the Municipal Council to cleanse, clear or otherwise put the same in a proper state, have complied with the requisition contained in such notice, shall be punished with fine which may extend to twenty-five rupees, and with further fine which may extend to five rupees for every day on which the failure to comply with the said notice is continued, after the date of the first conviction.

(2) Should the state of the building be such as in the judgment of the Municipal Council to render it unfit for human habitation, they may further by written notice prohibit the using thereof for that purpose until it is so rendered fit.

Deserted and offensive buildings.

(3) If any building, by reason of dilapidation, neglect, abandonment, disuse or disputed ownership, or of its remaining untenanted and thereby

(*a*) becoming a resort of idle and disorderly persons, or of persons who have no ostensible means of subsistence, or who cannot give a satisfactory account of themselves, or

(*b*) coming into use for any insanitary or immoral purpose, or

(*c*) affording a shelter to snakes, rats or other dangerous or offensive animals,

is open to the objection that it is a nuisance, or so unwholesome or unsightly as to be a source of discomfort, inconvenience or annoyance to the neighbourhood or to persons passing by such building, the Municipal Council, if they consider such objection cannot under any other provision of this Regulation be otherwise removed, may, if there is any person known or resident within the municipality who claims to be the owner of such building, by written notice directed to such person, require such person, or in any other case by written notice fixed on the door or any other conspicuous part of the building, require all persons claiming to be interested in such building, within a period which shall be specified in the notice and shall not be less than seven days from the date of such notice, to cause such building to be taken down and the materials thereof to be removed; and in the event of non-compliance with such requirement, the Municipal Council, on the expiration of the period specified as aforesaid, may forthwith cause the building to be taken down and the materials to be removed, and may sell such materials and apply the proceeds to defray any expenses incurred by them in so doing, and all such expenses not thereby defrayed shall be recoverable in the same manner as an amount claimed on account of any tax recoverable under Chapter VIII.

Power to enter and inspect, etc., buildings.

132. It shall be lawful for the president, vice-president, or any councillor or officer authorised by the Municipal Council in this behalf, at any time between sunrise and sunset, on giving such notice as hereinafter provided, to enter into and inspect all buildings and lands, and by written notice to direct all or any part thereof to be forthwith internally and externally limewashed or otherwise cleansed for sanitary reasons.

Bathing places.

133. (1) The Municipal Council may set apart sufficient public places for the purpose of being used as bathing places, and may also provide or set apart a sufficient number of convenient tanks or runs of water for the inhabitants to bathe in; and may also set apart tanks or reservoirs or runs of water for washing animals or clothes, and for all purposes connected with the health, cleanliness and comfort of the inhabitants, and may prohibit the use, for any purpose mentioned in this section of any or all other public places within the municipality.

(2) Copies of all orders passed and notices issued by the Municipal Council and for the time being in force under this section, shall be kept at the municipal office and shall be open for inspection by the public at all reasonable times.

Fouling water.

134. (*a*) Whoever, in disobedience of any order of the Municipal Council under section 133, or of any by-law, bathes in any stream, pool, tank, reservoir, well, cistern, conduit or aqueduct belonging to the Municipal Council, or washes, or causes to be washed, therein any animal or any thing whatever, or throws, puts or casts or causes to enter therein any animal or any thing, or causes or suffers to run, drain or be brought thereinto any thing that is, or may become, a nuisance, or does anything whatsoever whereby any water therein shall be in any degree fouled or corrupted, and

(*b*) whoever, without permission of the Municipal Council, steeps in any tank, stream, or ditch within, or on the boundary of, the municipality any animal, vegetable or mineral matter likely to render the water of such tank, stream or ditch offensive or a nuisance,

shall be punished with fine which may extend to fifty rupees.

Abatement of nuisances.

135. When any pool, ditch, tank, pond, well, hole, or any waste or stagnant water, or any channel or receptacle of foul water or other offensive or injurious matter, whether the same be within any private enclosure or otherwise, shall appear to the Municipal Council to be likely to prove injurious to the health of the inhabitants or offensive to the neighbourhood, the Municipal Council may by written notice require the owner of the same to cleanse, fill up, drain off or remove the same, or to take such measures as shall, in their opinion, be necessary to abate or remove the nuisance.

Using offensive manure, etc.

136. Whoever, except with the written permission of the Municipal Council, and in the way, if any, enjoined in such permission, stores or uses night-soil or other manure or substance emitting an offensive smell, shall be punished with fine which may extend to twenty-five rupees.

Tethering cattle, etc.

137. (1) Whoever tethers cattle or other animals, or causes or suffers them to be tethered by any member of his family or household, in any public street or place so as to obstruct or endanger the public traffic therein, or to cause a nuisance, or who causes or suffers such animals to stray about without a keeper, shall be punished with fine which may extend to twenty-five rupees.

Keeping swine.

(2) Whoever keeps any swine so as to be a nuisance shall be punished with fine which may extend to ten rupees.

Consumption of smoke.

138. (1) It shall be lawful for the Municipal Council to direct by public notice that every furnace employed, or to be employed, in any works or buildings used for the purpose of any trade or manufacture whatsoever within the limits of the municipality, whether a steam-engine be or be not used or employed therein, shall in all cases be constructed, supplemented or altered so as to consume or burn, or reduce as far as may be practicable, the smoke arising from such furnace.

(2) If any person shall after such direction use, or permit to be used, any such furnace not so constructed, supplemented, or altered, or shall so negligently use, or permit to be used, any such furnace as that the smoke arising therefrom shall not be effectually consumed or burnt as far as may be practicable, every person so offending, being the owner or occupier of the said works or buildings or, being an agent or other person employed by such owner or occupier for managing the same, shall be punished with fine which may extend to fifty rupees, and upon any subsequent conviction to five hundred rupees.

Provided that nothing in this section shall be held to apply to locomotive engines used for the purpose of traffic upon any railway or for the repair of roads.

(7) Regulation of Markets, Sale of Food, etc.

Licensing markets and slaughter-houses.

139. (1) It shall be lawful for the Municipal Council to direct that no place shall be used as a market for the sale of animals, meat, fish, fruit or vegetables intended for human food, or as a slaughter-house, excepting the public markets or slaughter-houses constructed or opened by the Municipal Council, or such other markets or slaughter-houses as may have been licensed in writing by the Municipal Council, who may, at their discretion, from time to time grant, suspend, withhold or withdraw such licenses, either generally or in individual instances.

(2) No person shall in any municipality in which by-laws are in force prescribing the conditions on and subject to which, and the circumstances in which, licenses for shops for the sale of such commodities may be granted, refused, suspended or withdrawn, use without a license from the Municipal Council granted in accordance with by-laws made under clause (*b*) of sub-section (1) of section 48 any place as a shop for the sale of animals, meat, or fish, intended for human food, except in a municipal or licensed market.

(3) Whoever contrary to such direction or without the license required as aforesaid, or otherwise than in accordance with the conditions on or subject to which such license was granted, sells or exposes for sale any such animals or commodities, or uses or permits the use of a place as a shop for the sale thereof, or uses any place as a slaughter-house, shall be punished with fine which may extend to twenty-five rupees.

(4) Upon a conviction being obtained in respect of any place which has, without or during the suspension or after the withdrawal of a license, been used or permitted to be used as a slaughter-house or shop for such sale as aforesaid, the Magistrate shall, on the application of the Municipal Council, but not otherwise, order such place to be closed, and thereupon appoint persons, or take other steps, to prevent such place being so used; and every person who so uses or permits the use of the place after it has been so ordered to be closed, shall be punished with a fine which may extend to five rupees for each day during which he continues so to use, or permits such use of, the place after it has been so ordered to be closed.

(5) Nothing contained in this section shall apply to the use of any hotel or eating house for the sale of food served for consumption on the premises.

Opening, closing, and letting of markets and slaughter-houses.

140. (1) The Municipal Council may from time to time open or close any public market or slaughter-house. They may also either take stallage or other rents or fees for the use by any person of any such market or slaughter-house, or from time to time sell by public auction or otherwise the privilege of occupying any stall or space in, or of otherwise using, any such market or slaughter-house.

(2) Any person who, without the permission or license of the Municipal Council shall sell or expose for sale any article in the said markets, or use the said slaughter-houses, shall be punished with fine which may extend to twenty-five rupees.

Slaughter-houses, etc., beyond municipal limits.

141. It shall be lawful for the Municipal Council, with the sanction of the Deputy Commissioner, to establish slaughter-houses, or places for the disposal of carcasses of animals, beyond the limits of the municipality, and all provisions of this Regulation and of by-laws in force thereunder relating to such places within municipal limits, shall have full force therein, as if such places were within the municipal limits.

Search for and inspection of unwholesome articles.

142. (1) The president, vice-president or any councillor or officer authorised by the Municipal Council in this behalf—

(*a*) may at all reasonable times enter into any place for the purpose of inspecting, and may inspect, any animals, carcasses, meat, poultry, game, flesh, fish, fruit, vegetables, corn, bread, flour, milk, ghee, butter or other articles intended for human food or drink or for medicine, whether exposed or hawked about for sale, or deposited in, or brought to, any place for the purpose of sale, or of preparation for sale, or may enter into and inspect any place used as a slaughter-house, and may examine anything which may be therein; and

(*b*) in case any such animals, carcasses, or other articles before mentioned appear to be diseased or unsound or unwholesome or unfit for human food or drink or medicine, may seize the same.

Any article which is of a perishable nature may, under the orders of the president, vice-president or chairman of the managing committee or of a committee appointed under section 29 to exercise all or any of the powers vested in the Municipal Council under this sub-chapter, if in his opinion it is diseased, unsound, unwholesome or unfit for food, drink and medicine, forthwith be destroyed.

Every animal and every article which is not of a perishable nature, if seized as aforesaid, shall be taken before a Magistrate.

If it appear to the Magistrate upon sufficient evidence that any such article is diseased or unsound or unwholesome or unfit for human food, drink or medicine, the owner or person in whose possession it was found, not being merely bailee or carrier thereof, shall, if in such case the provisions of section 273 of the Indian Penal Code do not apply, be punished with fine which may extend to one hundred rupees, and the Magistrate shall cause such article to be destroyed or to be so disposed of as to prevent its being exposed for sale or used for food or drink or medicine.

Adulterated articles for food or drink.

(2) In every municipality to which the Government may by notification have declared this sub-section to apply, whether as regards food or drink of all kinds or of any specified kind,

if any article to which this sub-section is applicable as aforesaid, is intended for food or drink, and is in any place mentioned in sub-section (1), the president, vice-president or officer authorised as aforesaid, in case such article appears not to be what it is represented to be, may seize the same, and if it appears to a Magistrate upon sufficient evidence that such article is

not what it is represented to be, such Magistrate may order the same to be destroyed or to be so disposed of as to prevent its being exposed for sale or use for food or drink, and the owner thereof or the person in whose possession the same was found, not being merely carrier or bailee thereof, shall, if in such case the provisions of section 273 of the Indian Penal Code do not apply, be punished with fine which may extend to one hundred rupees.

EXPLANATION.—If such article having been exposed or stored in, or brought to any place mentioned in sub-section (1) for sale as ghee, contains any substance not exclusively derived from milk, it shall be deemed to be, for the purposes of this sub-section, an article which is not what it is represented to be.

Protection to persons acting in good faith.

Provided that when any article of food or drink referred to in this sub-section appears to the Magistrate not to be what it is represented to be, solely by reason of the fact that there has been added to it some substance not injurious to health, no offence shall be deemed to have been committed by the owner of the article or the person in whose possession the same is found, if such owner or person proves to the satisfaction of the Magistrate—

(*a*) that such substance has been added to the article of food or drink, because the same is required for the production or preparation thereof, as an article of commerce, in a state fit for carriage or consumption, and not fraudulently to increase the bulk, weight or measure of the food or of drink or conceal the inferior quality thereof, or

(*b*) that in the process of production, preparation or conveyance of such article of food or drink, the extraneous substance has unavoidably become intermixed therewith, or

(*c*) that, by a label distinctly and legibly written or printed on or with the said article of food or drink or by other means of public description, he has given sufficient notice that such substance has been so added, or

(*d*) that—

(i) the said article was purchased by him with a written warranty that it was of a certain nature, substance and quality,

(ii) he had no reason to believe that it was not of such nature, substance and quality as aforesaid, and

(iii) it was not exposed, hawked about, or brought for sale by him otherwise than as an article of the nature, substance and quality specified in the written warranty, and was in the same state in which he purchased it.

Application for summons to be refused if not applied for within reasonable time.

(3) In all prosecutions under this section the Magistrate shall refuse to issue a summons for the attendance of any person accused of an offence against its provisions unless the summons is applied for within a reasonable time from the alleged date of the offence of which such person is accused.

False weights and measures.

143. The president, vice-president, or any councillor, or officer authorised by the Municipal Council in this behalf, may at all reasonable times enter into any place used for the sale of articles used for human food or drink or for medicine, and inspect the weights and measures in use; and if the person in charge be found in possession of any false or defective weights or measures, or of weights or measures by the use of which the public may be defrauded, he shall be punished with fine which may extend to two hundred and fifty rupees.

(8) *Prevention of Dangerous Diseases.*

Powers which may at any time be conferred.

144. (1) The Government may at any time confer by notification on any Municipal Council designated therein, all or any of the powers specified in sub-section (2), and such Municipal Council shall, subject to all such limitations, restrictions and conditions, if any, as the Government in the same or in any subsequent notification may prescribe in such behalf, exercise within the municipality every power so conferred on them, for such period as may be specified in this behalf in any such notification, or if no period is so specified, then until such power is withdrawn.

(2) The powers, all or any of which may be conferred under the preceding sub-section, are:—

(*a*) power by orders, which may be either of special or general application, to direct that every medical practitioner, who knows or may have reason to believe that any person whom he has visited in his professional capacity in any dwelling not being a hospital, or that every manager of any factory or educational institution, or every head of a household, who knows or has reason to believe that any person who resides in any dwelling under the management or control of any such manager or head of a household, is suffering from any illness which may reasonably be supposed to be a dangerous disease, shall give information of the same with the least practicable delay to such person as may be designated by the Municipal Council in that behalf;

(*b*) power to direct or authorise the inspection, without notice, or with such notice as to the person directed or authorised to inspect appears reasonable, if any place in which any dangerous disease is reported or suspected to exist, and the taking of measures to prevent the spread of the disease beyond such place;

(*c*) power to prohibit the removal of water for the purpose of drinking from any well, tank or other place, which may appear to the Municipal Council, on the advice of the medical officer, likely to engender or cause the spread of any dangerous disease;

(*d*) power to direct or cause the removal, on a certificate signed by any duly qualified medical practitioner authorised by the Municipal Council in this behalf, of any person who is without proper lodging or accommodation, or who is lodged in a room or set of apartments occupied by more than one family, and who is suffering from a dangerous disease, to any hospital or place at which persons suffering from the said disease are received for medical treatment;

(*e*) power to require by written notice the owner or occupier of any building, or part of a building, or a person owning or in charge of any article therein, to cleanse or disinfect such building or part thereof or article, either at his own expense, or in case of poverty, or for other cause which the Municipal Council in the circumstances of the case consider reasonable, at the expense of the Municipal Council;

(*f*) power to provide the means, and to prescribe places, for disinfecting or washing bedding or other articles which have been exposed to infection from any dangerous disease, and to direct the destruction thereof;

(*g*) power—

(i) to provide and maintain suitable conveyances for the free carriage of persons suffering from any dangerous disease and,

(ii) when such provision is made, to prohibit the conveyance of such persons in all or any public conveyances, and

(iii) to direct that any conveyances that may at any time be used for conveying any such person shall be immediately disinfected;

(*h*) power to prohibit—

(i) any person suffering from any dangerous disease from wilfully exposing himself, without proper precautions against spreading the said disease, in any street or in any school or factory, or in any inn, dharmasala, theatre, market or other place of public resort: or

(ii) any person in charge of any person so suffering from so exposing such sufferer;

(*i*) power to prohibit any person from removing to another place, or transferring to another person, except for the purpose of disinfection, any article which the person prohibited knows, or has reason to believe, has been exposed to infection of any kind whatsoever from any dangerous disease;

(*j*) power to prohibit the letting of or the providing of accommodation in any hotel, inn, dharmasala, chattram or musafirkhana in which a person has, or in which there is reason to believe that a person has, been suffering from a dangerous disease, unless and until the person desiring so to let or provide accommodation shall have had the building, or part thereof, and any article therein likely to retain infection, disinfected to the satisfaction of the Municipal Council or of such officer as the Municipal Council appoint in this behalf;

(*k*) power, with the previous permission in each case of a Magistrate exercising not less than second class powers, to destroy any insanitary huts or sheds in which there is reason to believe that persons have been suffering from dangerous disease.

(3) The Municipal Council may, in their discretion, give compensation to any person who sustains substantial loss by the destruction of any property under this section, but except as allowed by the Municipal Council, no claim for compensation shall lie for any loss or damage caused by any exercise of the powers specified therein.

Penalties for disobedience to an order passed in exercise of such powers.

(4) Any person who in a municipality disobeys any order which is for the time being in force therein, and which has been passed by the Municipal Council in exercise of any power conferred on such Municipal Council under this section, or obstructs any officer of the Municipal Council or other person acting under the authority of the Municipal Council in carrying out executively any such order, shall be punished with fine which may extend to two hundred rupees.

Duties of Municipal Council on threatened or actual outbreak of dangerous disease.

145. (1) In the event of the municipality or any part thereof being at any time threatened or visited with an outbreak of any dangerous disease, the Municipal Council shall take all such measures as they deem necessary for the purpose of preventing, meeting, mitigating or suppressing such outbreak.

(2) In such event as aforesaid the Government may, by special notification, declaring that such municipality is threatened or visited with an outbreak of a dangerous disease, confer on the Municipal Council all or any of the additional powers specified in the following sub-section, and such Municipal Council shall, subject to such limitations, restrictions and conditions, if any, as the Government in the same or in any subsequent notification may prescribe, exercise every such power so conferred on them until the same is withdrawn by means of a like notification.

(3) The powers, all or any of which may be conferred under the preceding sub-section, are—

(*a*) power to order, subject to the conditions,

(i) that the permission of a Magistrate exercising not less than second class powers shall be in each case first obtained, and

(ii) that accommodation for all persons to whom the order refers is available, or shall be provided, elsewhere,

the evacuation of an infected building used as a dwelling, or of any part thereof, or of any building so used adjacent to such building, by the person or persons residing, whether habitually or temporarily, therein;

(*b*) power to direct the examination by a medical officer of persons and, if necessary, the disinfection of the clothing, bedding or other suspicious articles belonging to persons, either arriving from places outside the municipality, or residing in any infected building or building adjacent to any infected building, and to direct that any such person shall give his address and present himself daily for medical examination at such time and places as may be prescribed, for a period not exceeding ten days;

(*c*) power to prohibit either generally, or by special order in any individual case, assemblages consisting of any number of persons exceeding fifty, in any place whether public or private, or in any circumstances, or for any purpose, if in the opinion, recorded in writing, of the Civil Surgeon, or other senior Medical Officer of the District or other medical officer appointed by the Government in this behalf, such assemblages in such place, in such circumstances or for such purpose, would be likely to become a means of spreading the disease or of rendering it more virulent.

(4) The Municipal Council may, in their discretion, give compensation to any person who sustains substantial loss by the destruction of any property under this section; but except as allowed by the Municipal Council, no claim for compensation shall lie for any loss or damage caused by any exercise of the powers specified therein.

Penal clauses.

(5) If, in any municipality in which such declaration under sub-section (2) as aforesaid is for the time being in force, any person—

(*a*) knowingly disobeys any order which for the time being is in force in such municipality and which has been passed by the Municipal Council in exercise of any power conferred on them under section 144 or under this section, or

(*b*) obstructs any officer of the Municipal Council or other person acting under the authority of the Municipal Council in carrying out executively any such order,

such person shall be punished with fine which may extend to one thousand rupees.

Withdrawal and modification of powers and orders.

146. (1) The Government may at any time

(*a*) withdraw any power conferred under section 144 or under section 145;

(*b*) cancel or modify any limitation, restriction or condition prescribed in respect of any such power; or

(*c*) cancel any order passed by a Municipal Council in exercise of any such power.

(2) Every order passed by a Municipal Council in exercise of any such power as aforesaid shall, on the withdrawal of such power, cease to be in force in the municipality.

Duties of Municipal Council in respect of diseases among horses, dogs, cattle, sheep or goats.

147. If in any municipality any infections disease amongst horses, dogs, cattle, sheep or goats breaks out, or if the introduction of any such disease appears to be likely, the Municipal Council shall take all such measures as they deem necessary for the purpose of preventing, meeting, mitigating or suppressing the disease or the outbreak or introduction thereof.

Proceedings to abate the overcrowding of the interiors of buildings.

148. (1) Whenever the Municipal Council consider the interior of a building is so overcrowded as to be or to be likely to become, dangerous or prejudicial to the health of the inhabitants of that or of any neighbouring building, the Municipal Council may cause proceedings to be taken before a Magistrate of the first class for the purpose of obtaining an order to prevent such overcrowding.

Procedure of Magistrate.

(2) Such Magistrate may, on the production of a certificate by a medical officer stating his opinion that the overcrowding complained of is likely to cause disease or risk of disease, and after such further enquiry, if any, as may appear to such Magistrate necessary, require the owner of the building within a reasonable time, not being more than six weeks or less than ten days, to abate the number of lodgers, tenants or other inmates of the said building to such extent as he shall deem necessary to prescribe, or may pass such other order as he shall deem just and proper.

(3) If the said building shall have been sublet the landlord of the lodgers, tenants or other actual inmates of the same shall for the purpose of this sub-section be deemed to be the owner of the building.

(4) It shall be incumbent on any owner to whom a requisition is issued under sub-section (2), forthwith to give to so many of the lodgers, tenants or other actual inmates of the said building as may be necessary to fill the conditions prescribed thereby, written notice to vacate the said building within the period specified in such requisition, and any such lodgers, tenants or inmates receiving such notice shall be bound to comply therewith.

(5) Any owner who after the date specified in any requisition issued under sub-section (2) permits the overcrowding of any building in contravention of such requisition, and any person who omits to vacate any such building in accordance with notice given to him under sub-section (4), shall be punished with fine which may extend to ten rupees for each day subsequent to the date specified in such requisition during which such overcrowding, or such omission to vacate, continues.

Special powers which may be conferred by Government in respect of overcrowded areas notified by Government.

149. (1) If the Government is of opinion that risk of disease has arisen or is likely to arise, either to any occupier in, or to any inhabitants in the neighbourhood of, any area by reason of any of the following defects, namely—

(*a*) the manner in which either buildings, or blocks of buildings, already existing or projected therein, are, or are likely to become, crowded together, or

(*b*) the impracticability of cleansing any such buildings, or blocks of buildings, already existing or projected, or

(*c*) the want of drainage or scavenging, or the difficulty of arranging therein for the drainage or scavenging of any such buildings or blocks or area as aforesaid; or

(*d*) the narrowness, closeness, bad arrangement or bad condition of the streets or buildings or groups of buildings;

the Government may by notification confer on the Municipal Council, to which such area is subject, all or any of the powers specified in sub-section (2), and may, if it deem necessary, at any time make rules prescribing any limitations, restrictions, modifications, conditions or regulations, subject to which the Municipal Council shall exercise within that area all powers so conferred, unless and until those powers are withdrawn by a subsequent notification of Government.

(2) The powers, all or any of which may be conferred on a Municipal Council under sub-section (1), are as follows:—

(*a*) power, when any building or block, already existing or in course of erection, by reason of any defect specified in sub-section (1), has given or is in the opinion of the Municipal Council likely to give rise to such risk as aforesaid, to require by a written notice, to be fixed upon some conspicious part of such building or block, and addressed as the Municipal Council deem fit either to the owners thereof or to the owners of the land on which such building or block is erected or is in course of erection, that the persons so addressed shall, within a reasonable time as shall be specified in the notice, either pull down or remove the said building or block, or execute such works or take such action in connection therewith as the Municipal Council deem necessary to prevent all such risk of disease;

(*b*) power by Municipal or other agency, to pull down or remove the said building or block, or to execute such works or take such action, if the persons addressed in the said notice neglect so to do within the time specified therein;

(*c*) power, subject to a right of appeal to the Deputy Commissioner, whose decision shall be conclusive, to prohibit by written notice addressed to the owner and occupier of any such site or space, and by general notice published in the manner provided in sub-section (3) of section 154, the erection of any building or of any building exceeding such dimensions as may be specified,

(i) on the site of any building which has, in whole or in part, in exercise of the power specified in clause (*a*), been pulled down, or

(ii) on any space not occupied by buildings, whether such space is private property or not, and whether it is enclosed or not,

if the Municipal Council consider that, in order to prevent such risk as aforesaid such site or space should not be built upon, and either

(*a*) to acquire such site or space, or

(*b*) to prescribe such conditions as may be deemed necessary as to the use which the owner or occupier may make or permit to be made thereof.

Provided that in every case compensation, the amount of which shall, in case of dispute, be ascertained and determined in the manner provided in section 160, shall be paid to any person whose rights are affected by such prohibition.

(3) When, in pursuance of any notice under sub-section (2), any building has been pulled down, the Municipal Council shall, unless it has been erected contrary to any provision of this Regulation or of any by-law in force thereunder, pay to such owner or occupier as may have sustained damage thereby reasonable compensation, the amount of which shall, in case of dispute, be ascertained or determined in the manner provided in section 160.

(4) In making any rules under sub-section (1) the Government may prescribe a fine not exceeding five hundred rupees for every breach, and a further fine not exceeding twenty rupees a day for every continuing breach, of any order made or conditions imposed by the Municipal Council in exercise of the powers conferred upon them under this section or in pursuance of such rules.

Closing of places for disposal of the dead.

150. (1) If the Municipal Council be of opinion that any place used for the disposal of the dead is in such a state as to be, or to be likely to become, injurious to health, they may submit their opinion with the reasons therefor to Government, and the Government thereupon, after such further enquiry, if any, as it shall deem fit to cause to be made, may by notification direct that such place shall cease to be so used from such date as may be specified in that behalf in the said notification.

(2) A copy of the said notification together with a translation thereof in Kanarese shall be published in the Official Gazette, and shall be posted up at the Municipal Office and in one or more conspicuous spots on or near the place to which the same relates.

(3) Any person who buries or otherwise disposes of any corpse in any such place, after the date specified in the said notification for closure of the same, shall be punished with fine which may extend to one hundred rupees.

(9) *Nuisances from certain trades and occupations.*

Regulation of certain trades.

151. If it be shown to the satisfaction of the Municipal Council that any building or place used or intended by any person to be used,

(*a*) for boiling or storing offal, blood, bones or rags;
(*b*) for salting, curing and storing fish;
(*c*) for storing hides, horns or skins;
(*d*) for tanning;
(*e*) for the manufacture of leather or leather goods;
(*f*) for dyeing;
(*g*) for melting tallow or sulphur;
(*h*) for washing or drying wool or hair;
(*i*) as a brick, pottery or lime kiln;
(*j*) for soap-making;
(*k*) for oil-boiling;
(*l*) as a manufactory of sago;
(*m*) as a distillery;
(*n*) for storing hay, straw, fodder, wood, coal or other combustible material;
(*o*) as a manufactory or place of business of any other kind, from which offensive or unwholesome smells arise, or which may involve risk of fire,

is, or is likely by reason of such use and of its situation to become, a nuisance to the neighbourhood, or is so used or is so situated as to be likely to be dangerous to life, health or property, the Municipal Council may by written notice require the owner or occupier—

(i) at once to discontinue the use of, or at once to desist from carrying out, or allowing to be carried out, the intention so to use, such place, or

(ii) to use it in such manner, or after such structural alterations, as the Municipal Council in such notice prescribe, so that it may not become or may be no longer, a nuisance or dangerous.

Liability to penalty after notice.

152. (1) Whoever, after notice has been given under section 151, uses any place or permits it to be used in such a manner as to be a nuisance to the neighbourhood or dangerous to life, health, or property, shall be punished with fine which may extend to two hundred rupees, and with further fine which may extend to forty rupees for every day on which such use or permission of use is continued after the date of the first conviction.

(2) Upon a conviction being obtained under this section the Magistrate shall, on the application of the Municipal Council, but not otherwise, order such place to be closed, and thereupon appoint persons, or take other steps to prevent such place being used for any purpose mentioned in section 151.

Penalty for unlicensed places in a municipality in which by-laws under section 48 (*b*) (iii) are in force.

(3) Whoever uses without a license, or during the suspension or after the withdrawal of a license, any place for any purpose mentioned in section 151 in any municipality in which by-laws are for the time being in force prescribing the conditions on and subject to which, the circumstances in which, and the areas and localities in respect of which, licenses for such use may be granted, refused, suspended and withdrawn, shall be punished with fine which may extend to fifty rupees and with further fine which may extend to ten rupees for every day on which such use is continued after the date of first conviction.

Brothels.
297C A

153. In any municipality to which, on the application of the Municipal Council, the Government may by notification have declared this section to apply, any Magistrate of the first class, on receiving information that a house within the limits of such municipality is used as a brothel, may summon the owner or occupier of such house and on being satisfied that the house is so used, may order the owner or occupier to discontinue such use of it, and, if such owner or occupier shall fail to comply with such order within five days, may impose upon him a fine not exceeding twenty-five rupees for every day thereafter that the house shall be so used.

Provided that action under this section shall be taken only

(*a*) with the sanction or by the order of the District Magistrate, or

(*b*) on the complaint of three or more inhabitants of the municipality residing in the vicinity of the house to which the complaint refers.

(10) Service of Notices, and Penalties on non-compliance therewith.

Service of notices, etc., addressed to individuals.

154. (1) The service of every notice, and the presentation of every bill under this Regulation, on any person or to any person to whom it is by name addressed, shall, in all cases not otherwise specially provided for therein, be effected by a municipal officer or registered servant or other person authorised by the Municipal Council in this behalf,

(*a*) by giving or tendering the notice or bill to the person to whom it is addressed; or

(*b*) if such person is not found, by leaving the notice or bill at his last known place of abode with, or by giving or tendering the notice or bill to, some adult male member or servant of his family; or

(*c*) if such person does not reside within the municipal limits, and his address elsewhere is known to the president or other person directing the issue of the notice or bill, then by forwarding the notice or bill to such person by registered post, under cover bearing the said address; or

(*d*) if none of the means aforesaid be available, then by causing the bill or notice to be affixed on some conspicuous part of the building or land, if any, to which the bill or notice relates.

Service of notices, etc., on owners and occupiers of buildings and lands.

(2) When any notice or bill under this Regulation is required or permitted by or under this Regulation to be served upon an owner or occupier of any building or land, it shall not be necessary to name the owner or occupier therein, and the service thereof, in cases not otherwise specially provided for in this Regulation shall be effected either—

(*a*) by giving or tendering the notice or bill to the owners or occupiers, or if there be more owners or occupiers than one, to any one of them; or

(*b*) if no such owner or occupier be found, then by giving or tendering the notice or bill to some male adult member or servant of the family of any such owner or occupier as aforesaid; or

(*c*) if none of the means aforesaid be available, then by causing the notice or bill to be fixed on some conspicuous part of the building or land to which the same relates.

Public and general notices how to be published.

(3) Every notice which this Regulation requires or empowers a Municipal Council to give or to serve either as a public notice, or generally, or by provisions which do not expressly require notice to be given to individuals therein specified, shall be deemed to have been sufficiently given or served if a copy thereof is put up in such conspicuous part of the municipal office during such period, and in such other public buildings and places, or is published in such local papers or in such other manner, as the Municipal Council in by-laws in this behalf prescribe.

Defective form not to invalidate notice or bill.

(4) No notice or bill shall be invalid for defect of form.

Execution of acts required to be done by any notice.

(5) When any notice under this chapter requires any act to be done for which no time is fixed by this Regulation, the notice shall fix a reasonable time for doing the same.

(6) In the event of non-compliance with the terms of the notice it shall be lawful for the Municipal Council to take such action or such steps as may be necessary for the completion of the act thereby required to be done, and all the expenses therein incurred by the Municipal Council shall be paid by the person or persons upon whom the notice was served, and shall be recoverable in the manner provided in section 160.

Punishment for disobedience to orders and notices not punishable under any other section.

155. Whoever disobeys or fails to comply with any lawful direction given by any written notice issued by a Municipal Council under any power conferred by this chapter, or fails to comply with the conditions subject to which any permission was given to him by the Municipal Council under any power so conferred, shall, if the disobedience or failure is not an offence punishable under any other section, be punished with fine which may extend to fifty rupess, and with further fine which may extend to five rupees for every day on which the said disobedience or failure continues after the date of the first conviction:

Provided that when the notice fixes a time within which a certain act is to be done, and no time is specified in this Regulation, it shall rest with the Magistrate to determine whether the time so fixed was a reasonable time within the meaning of this Regulation.

Municipal Council in default of owner or occupier may execute works and recover expenses.

156. (1) Whenever, under the provisions of this Regulation, any work is required to be executed by the owner or occupier of any building or land, and default is made in the execution of such work, the Municipal Council, whether any penalty is or is not provided for such default, may cause such work to be executed; and the expenses thereby incurred shall, unless otherwise expressly provided in this Regulation, be paid to them by the person by whom such work ought to have been executed, and shall be recoverable in the same manner as an amount claimed on account of any tax recoverable under Chapter VIII either in one sum or by instalments as to the Municipal Council may seem fit.

Provided that

Agreement for construction of drainage and water connections.

(*a*) Whenever any drainage scheme or water-works scheme has been commenced by any Municipal Council, it shall be lawful for the Municipal Council, without prejudice to their powers under sub-section (1) or section 101 or any other provision of this Regulation, to make a special agreement with the owner of any building or land as to the manner in which the drainage or water-connection thereof shall be carried out, and the pecuniary or other assistance, if any, which the Municipal Council shall render, and any payment agreed upon by the owner shall be recovered in accordance with the terms of such agreement, or in default, in the manner described in sub-sections (2) and (3).

Provided also that

Improvement expenses.

(*b*) when an order has been passed under sub-section (3) of section 90, sub-section (1) of section 91, sub-section (2) or (6) of section 96 or under section 99, 101, 106 or 107, or when permission has been given under section 102, or when an agreement has been made under proviso (*a*) of this sub-section, the Municipal Council may without prejudice to any other powers under this Regulation, if they think fit, declare any expenses incurred as aforesaid by the Municipal Council to be improvement expenses. Improvement expenses shall be a charge upon the premises or land, and shall be levied in such instalments as the Municipal Council decide, including interest at the rate of six per cent. per annum, and shall be recoverable in the manner described in sub-sections (2) and (3).

Power to levy charges on occupier, who may deduct the same from his rent.

(2) If the defaulter be the owner of the building or land, the Municipal Council may, by way of additional remedy, whether a suit or proceeding has been brought or taken against such owner or not, require, subject to the provisions of sub-section (3), the payment of all or any part of the expenses payable by the owner for the time being, from the person who

then or any time thereafter, occupies the building or land under such owner; and in default of payment thereof by such occupier on demand, the same may be levied from such occupier, and every amount so leviable shall be recoverable in the same manner as an amount claimed on account of any tax recoverable under Chapter VIII; every such occupier shall be entitled to deduct from the rent payable by him to his landlord so much as has been so paid by or recovered from such occupier in respect of any such expenses.

Occupiers not to be liable for more than the amount of rent due.

(3) No occupier of any building or land shall be liable to pay more money in respect of any expenses charged by this Regulation on the owner thereof, than the amount of rent which is due from such occupier for the building or land in respect of which such expenses are payable at the time of the demand made upon him, or which, at any time after such demand and notice not to pay the same to his landlord, has accrued and become payable by such occupier, unless he neglect or refuse, upon application made to him for that purpose by the Municipal Council, truly to disclose the amount of his rent, and the name and the address of the person to whom such rent is payable; but the burden of proof that the sum demanded of any such occupier is greater than the rent which was due by him at the time of such demand or which has since accrued, shall be upon such occupier:

Provided that nothing herein contained shall be taken to affect any special contract made between any such occupier and the owner respecting the payment of the expense of any such works as aforesaid.

Occupier, in default of owner, may execute works and deduct expenses from his rent.

157. Whenever default is made by the owner of any building or land in the execution of any work required to be executed by him, the occupier of such building or land, may, with the approval of the Municipal Council, cause such work to be executed, and the expense thereof shall be paid to him by the owner, or the amount may be deducted out of the rent from time to time becoming due from him to such owner.

Proceedings if any occupier opposes the execution of the Regulation.

158. If the occupier of any building or land prevent the owner thereof from carrying into effect, in respect of such building or land, any of the provisions of this Regulation, after notice of his intention so to carry them into effect has been given by the owner to such occupier, any Magistrate upon proof thereof, and upon application of the owner, may make an order in writing requiring such occupier to permit the owner to execute all such works, with respect to such building or land, as may be necessary for carrying into effect the provisions of this Regulation, and may also, if he thinks fit, order the occupier to pay to the owner the costs relating to such application or order; and if, after the expiration of eight days from the date of the order, such occupier continue to refuse to permit such owner to execute such work, such occupier shall for every day during which he so continues to refuse be punished with fine which may extend to fifty rupees; and every such owner, during the continuance of such refusal, shall be discharged from any penalties to which he might otherwise have become liable by reason of his default in executing such works.

Entry for purposes of the Regulation.

159. It shall be lawful for the president or vice-president, or any councillor or officer authorised by the Municipal Council for such purposes, to enter for the purposes of this Regulation, between sunrise and sunset, into and upon any building or land, as well for the purpose of making any survey or inspection they may be entitled to make as for the purpose of executing any work authorised by this Regulation to be executed by them.

Provided that, except when herein otherwise provided, no building or land which may be occupied at the time shall be entered unless with the consent of the occupier thereof, without twenty-four hours' written notice thereof having been given to the said occupier.

Provided also that, in the case of buildings used as human dwellings, due regard shall be paid to the social and religious customs of the occupiers.

Arbitration in cases of compensation, etc.

160. (1) If a dispute arises with respect to any compensation, damages, costs or expenses which are by this Regulation, directed to be paid, the amount, and if necessary the apportionment of the same, shall be ascertained and detemined by a Panchayat of five persons of whom two shall be appointed by the Municipal Council, two by the party to receive compensation, and one, who shall be presiding member, shall be selected by the members already appointed as above.

(2) If either party, or both parties, fail to appoint members, or if the members fail to select a presiding member within one month from the date of either party receiving written notice from the other of claim to such compensation, damages, costs or expenses, such members as may be necessary to constitute the Panchayat shall be appointed, at the instance of either party, by the District Judge.

(3) In the event of the Panchayat not giving a decision within one month from the date of the selection of the presiding member, or of the appointment by the District Court of such members as may be necessary to constitute the Panchayat, the matter shall, on application by either party, be determined by the District Court which shall, in cases in which the compensation is claimed in respect of land, follow as far as may be the procedure provided by the Land Acquisition Regulation, 1894, for proceedings in matters referred for the determination of the Court.

Provided that

(*a*) no application to the Deputy Commissioner for a reference shall be necessary, and

(*b*) the Courts shall have full power to give and apportion the costs of all proceedings in any manner it thinks fit.

CHAPTER X—PROSECUTIONS, SUITS AND POWERS OF POLICE.

Municipal Council may prosecute.

161. (1) The Municipal Council may direct any prosecution for any public nuisance whatever, and may order proceedings to be taken for the recovery of any penalties, and for the punishment of any persons offending against the provisions of this Regulation, or of any by-law thereunder, and may order the expenses of such prosecutions or other proceedings to be paid out of the municipal fund.

Provided that no prosecution for an offence under this Regulation shall be instituted except within six months next after the commission of such offence.

Jurisdiction of Magistrate.

(2) Any prosecution under this Regulation or under any by-laws thereunder may, save as therein otherwise provided, be instituted before any Magistrate, and every fine or penalty imposed under or by virtue of this Regulation or any by-law thereunder, and also all claims to compensation or other expenses for the recovery of which no special provision is otherwise made in this Regulation, may be recovered on application to such Magistrate, by the distress and sale of any movable property within the limits of his jurisdiction belonging to the person from whom the money is claimable.

Distress lawful though defective in form.

162. No distress levied by virtue of this Regulation shall be deemed unlawful, nor shall any party making the same be deemed a trespasser, on account of any defect or want of form in any summons, conviction or warrant of distress, or other proceeding relating thereto, nor shall such party be deemed a trespasser *ab initio* on account of any irregularity afterwards committed by him; but all persons aggrieved by such irregularity may recover full satisfaction for the special damage in any Court of competent jurisdiction.

Damage to municipal property how made good.

163. If through any act, neglect or default, on account whereof any person shall have incurred any penalty imposed by or under this Regulation, any damage to the property of the Municipal Council shall have been committed by such person, he shall be liable to make good such damage as well as to pay such penalty, and the amount of damage shall, in case of dispute, be determined by the Magistrate by whom the person incurring such penalty is convicted, and on non-payment of such damage on demand the same shall be levied by distress, and such Magistrate shall issue his warrant accordingly.

Alternative procedure by suit.

164. In lieu of proceeding by distress and sale, or in case of failure to realise by so proceeding the whole or any part of any amount recoverable under the provisions of Chapter VIII, or of any compensation, expenses, charges or damages awarded under this Regulation, it shall be lawful for the Municipal Council to sue in any Court of competent jurisdiction the person liable to pay the same, as also any other person who may have in any other way caused, or may appear likely to cause, any injury to any property, rights or privileges of the Municipal Council.

Power of compromise.

165. (1) The Municipal Council may compound or compromise in respect of any suit instituted by or against them, or in respect of any claim or demand arising out of any contract entered into by them under this Regulation, for such sum of money or other compensation as they shall deem sufficient.

Provided that, if any sanction in the making of any contract is required by this Regulation, the like previous sanction shall be obtained for compounding or compromising any claim or demand arising out of such contract.

(2) The Municipal Council may make compensation out of the municipal fund to any person sustaining any damage by reason of the exercise of any of the powers vested in them, their officers, and servants under this Regulation.

Assistance for the recovery of rent on land.

166. For the purpose of the recovery of any amount due on account of rent from any person to a Municipal Council in respect of any land vested in such Municipal Council, the Municipal Council shall be deemed to be superior holders, and every such person an inferior holder, of such land, within the meaning of sections 97 and 98 of the Mysore Land Revenue Code, 1888, and the Municipal Council, as superior holders, shall be entitled, for the recovery of every such amount, to all the assistance to which under the said sections superior holders are entitled for the recovery of rent or land revenue payable to them by inferior holders.

Limitation of suits, etc.

167. No suit shall be commenced against any Municipal Council, or against any officer or servant of a Municipal Council, or any person acting under the orders of a Municipal Council, for anything done, or purporting to have been done, in pursuance of this Regulation, without giving to such Municipal Conncil, officer, servant or person one month's previous notice in writing of the intended suit and of the cause thereof, nor after six months from the date of the act complained of;

and in the case of any such suit for damages, if tender of sufficient amends shall have been made before the action was brought, the plaintiff shall not recover more than the amount so tendered, and shall pay all costs incurred by the defendant after such tender.

Power of Police officers.

168. (1) Any Police officer may arrest any person committing in his view any offence against any of the provisions of this Regulation, or of any by-law thereunder, if the name and address of such person be unknown to him, and if he decline to give his name and address, or if the Police officer have reason to doubt the accuracy of such name and address if given, and such person may be detained at the station-house until his name and address shall be correctly ascertained.

Provided that no person arrested shall be detained without the order of a Magistrate longer than shall be necessary for bringing him before a Magistrate, or than twenty-four hours at the utmost.

(2) It shall also be the duty of all Police officers to give immediate information to the Municipal Council of the commission of any offence against the provisions of this Regulation, or of any by-law thereunder, and to assist all municipal officers and servants in the exercise of their lawful authority.

CHAPTER XI—MUNICIPAL ACCOUNTS.

Presentation of accounts.

169. (1) Every Municipal Council shall have prepared and laid before them, at their periodical general meetings, complete accounts of the receipts and expenditure of the Municipal Council, since the 1st day of July last preceding, and at a general meeting which shall, if possible, be held on such day between the 1st February and the 1st April as may be fixed in this behalf by the rules of the Municipal Council, a complete account of the actual and expected receipts and expenditure for the financial year ending on the 30th June next following, together with a budget estimate of the income and expenditure of the Municipal Council for the financial year to commence on the 1st July next following.

Budget estimates.

(2) The Municipal Council shall thereupon decide upon the appropriations, and the ways and means contained in the budget of the year to commence on the 1st July next following. The budget as passed by the Municipal Council shall be sent to the Deputy Commissioner, who shall submit the same to Government with his remarks, if any; and it shall be competent to the Government to sanction the budget with such modifications if any as it deems fit. The budget so sanctioned may be varied or altered from time to time, as circumstances may render desirable, at a special general meeting called for the purpose, and subject to the sanction of Government obtained as aforesaid. No expenditure shall be incurred unless provided for in a budget so sanctioned or varied or altered.

(3) The Municipal Council shall, at the general meeting in July, or after audit of the past year's accounts, if such audit has not before that general meeting taken place, pass the accounts of the past year.

Audit of accounts.

170. (1) The municipal accounts shall from time to time, and once in every year at the least, be audited by such agency as may be prescribed in the rules of the Municipal Council, or if the Government so direct, by a Government auditor.

(2) The auditor or auditors shall, for the purposes of their office, have access to all the accounts and other records of the Municipal Council.

(3) The Municipal Council shall pay from the municipal fund such charges for the audit as may be agreed upon, or if the auditor is a Government auditor, then such charges as may be prescribed by the Government.

171. The Municipal Council shall, as soon as the annual accounts have been finally passed by them, transmit to the Government, or any officer duly authorised by it, in this behalf, a copy thereof, or an account in such form as the Government may prescribe, and shall furnish such details and vouchers relating to the same as the Government or such officer may from time to time direct.

Transmission of accounts to Government.

172. The quarterly and annual accounts of receipts and expenditure, and the budget when sanctioned, shall be open to public inspection, and shall be published in such manner as the Municipal Council may prescribe in this behalf.

Publication of accounts.

CHAPTER XII—CONTROL.

Deputy Commissioner's powers of inspection and supervision.

173. (1) The Deputy Commissioner shall have power—

(a) to enter on and inspect, or cause to be entered on and inspected, any immovable property occupied by any Municipal Council, or any work in progress under them or under their direction;

(b) to call for any extract from the proceedings of any Municipal Council or of any committee, or for any book or document in the possession of or under the control of a Municipal Council, and any return, statement, account, or report which he may think fit to require such Municipal Council to furnish;

(c) to require a Municipal Council to take into their consideration any objection which appears to him to exist to the doing of anything which is about to be done or is being done by such Municipal Council, or any information which he is able to furnish and which appears to him to necessitate the doing of a certain thing by the Municipal Council, and to make a written reply to him within a reasonable time stating their reasons for not desisting from doing, or for not doing, such thing.

(2) All or any of the powers given to the Deputy Commissioner by this section may be delegated by him to the Assistant Commissioner in charge of a taluk in so far as concerns any Municipal Council other than a City Municipal Council in such taluk.

Deputy Commissioner's power of suspending execution of orders, etc., of Municipal Councils.

174. (1) If, in the opinion of the Deputy Commissioner, the execution of any order or resolution of a Municipal Council, or the doing of anything which is about to be done or is being done by or on behalf of a Municipal Council, is causing or is likely to cause injury or annoyance to the public, or to lead to a breach of the peace, or is unlawful, he may, by order in writing under his signature, suspend the execution or prohibit the doing thereof.

Deputy Commissioner's order to be reported to Government who may confirm or modify it.

(2) When a Deputy Commissioner makes any order under this section, he shall forthwith forward to the Government and to the Municipal Council affected thereby a copy of the order, with a statement of the reasons for making it; and it shall be in the discretion of the Government to rescind the order, or to direct that it continue in force with or without modification, permanently or for such period as it thinks fit.

Extraordinary powers of Deputy Commissioner in cases of emergency.

175. (1) In cases of emergency, the Deputy Commissioner may provide for the execution of any work, or the doing of any act, which a Municipal Council are empowered to execute or do, and the immediate execution or doing of which is, in his opinion, necessary for the health or safety of the public, and may direct that the expense of executing the work or doing the act, with a reasonable remuneration to the person appointed to execute or do it, shall be forthwith paid by the Municipal Council.

(2) If the expense and remuneration are not so paid, the Deputy Commissioner may make an order directing any person, who for the time being has custody of any moneys on behalf of the Municipal Council, to pay such expense and remuneration from such moneys as he may have in his hands or may from time to time receive, and such person shall be bound to obey such order.

(3) The provisions of sub-section (2) of Section 174 shall apply, so far as may be, to any order made under this section.

Special provision in regard to works executed by Government.

176. (1) Notwithstanding anything contained in this Regulation, it shall be lawful for the Government at any time—

(a) to construct any work or works of a permanent nature which, in the opinion of Government, is or are necessary or desirable for the health, safety or conveni-

ence of the inhabitants, whether within any municipality or without it wholly or in part;

(b) to retain the management and maintenance of any such work or to entrust the same, in whole or in part, to the Municipal Council, or to resume the same from the Municipal Council;

(c) to recover the capital cost of any such work and of its management and maintenance, together with interest thereon at such rate as the Government may fix, from the municipal fund or from the proceeds of any tax or taxes imposed under this Regulation;

(d) to prescribe, by notification in the Official Gazette, rules having the force of law, for the proper management and maintenance of any such work and for the regulation of all matters and things connected therewith, and to affix a penalty not exceeding five hundred rupees for the infringement of any such rules.

(2) It shall be the duty of any person who for the time being has custody of any moneys on behalf of the Municipal Council to pay, from such moneys as he may have in his hands or may from time to time receive, all amounts directed by Government to be paid by the Municipal Council under clause (c) of the preceding sub-section.

(3) The provisions of this section shall be deemed to apply with retrospective effect in respect of the works heretofore carried out at the expense of Government for the water-supply of the cities of Bangalore and Mysore.

Power of Government to prevent extravagance in the employment of establishment.

177. (1) If in the opinion of the Government the number of persons who are employed by a Municipal Council as officers or servants or whom a Municipal Council propose to employ, or the remuneration assigned by the Municipal Council to those persons, or to any particular person, is excessive, the Municipal Council shall, on the requirement of the Government, reduce the number of the said persons or the remuneration of the said person or persons.

Government may require any City Municipal Council to appoint a Chief Officer, Health Officer, or an Engineer.

(2) It shall be lawful for the Government—

(i) to require, if in its opinion at any time such an appointment is necessary, the appointment of a Chief Officer, or of a Health Officer, or of an Engineer, or any one or more of such appointments, to be made by any City Municipal Council;

(ii) to make in its discretion an order vetoing the appointment, or continuance in any such office, of any person selected therefor or appointed thereto by any such Municipal Council, and the tenure of such office by any such person shall cease and determine on and from the date on which such order is communicated to the Municipal Council;

(iii) to require that any person appointed to be a Chief Officer shall be invested by any such Municipal Council with all or any of the powers which can under this Regulation or under any rules in force at the time be lawfully delegated to him, in addition to such powers as are conferred on him by section 183;

(iv) to require that all or any of the powers referred to in section 144 or in section 145 (if the conditions under which that section comes into operation exist), shall be delegated by any such Municipal Council, whether there be a Chief Officer or not, to the president, vice-president or any such councillor as the Government may deem fit.

(3) Any requisition issued to the Municipal Council under clause (i), (iii) or (iv) of sub-section (2) above shall be complied with within such time as the Government may in each case prescribe in that behalf.

Power of Government to provide for performance of duties, in default of Municipal Council.

178. (1) When the Government is informed, on complaint made or otherwise, that a Municipal Council have made default in performing any duty imposed on them by or under this Regulation, or by or under any enactment for the time being in force, the Government, if satisfied after due inquiry that the Municipal Council have been guilty of the alleged default, may fix a period for the performance of that duty.

(2) If that duty is not performed within the period so fixed, the Government may appoint some person to perform it, and may direct that the expense of performing it, with a reasonable remuneration to the person appointed to perform it, shall be forthwith paid by the Municipal Council.

(3) If the expense and remuneration are not so paid, the Government may make an order directing any person, who for the time being has custody of any moneys on behalf of the Municipal Council, to pay such expense and remuneration from such moneys as he may

have in his hands or may from time to time receive, and such person shall be bound to obey such order.

Power of Government to supersede Municipal Council in case of incompetency, default, or abuse of powers.

179. (1) If, in the opinion of the Government, any Municipal Council are not competent to perform, or persistently make default in the performance of, the duties imposed on them by or under this Regulation, or otherwise by law, or exceed or abuse their powers, the Government may, by an order published, with the reasons for making it, in the Official Gazette, declare the Municipal Council to be incompetent or in default, or to have exceeded or abused their powers, as the case may be, and supersede them for a period to be specified in the order.

Consequences of exercise of such power.

(2) When the Municipal Council are so superseded, the following consequences shall ensue :—

(*a*) all Councillors of the Municipal Council shall, as from the date of the order, vacate their offices as such councillors;

(*b*) all powers and duties of the Municipal Council shall, during the period of supersession, be exercised and performed by such person or persons as the Government from time to time appoints in that behalf;

(*c*) all property vested in the Municipal Council shall, during the period of supersession, vest in the Government.

Power after enquiry to continue period of supersession.

(3) If, after enquiry made, the Government so directs, the period of supersession with all the consequences aforesaid shall from time to time be continued by an order published as aforesaid until such date as may be fixed by the Government for the re-establishment of the Municipal Council.

(4) The Municipal Council shall be re-established by the election or appointment of new Councillors under the provisions of this Regulation applicable thereto,

(*a*) if no direction has been made under sub-section (3), then on the expiration of the period specified in the order of supersession under sub-section (1), and

(*b*) if a direction has been made under sub-section (3), then on such date as is fixed under that sub-section for the re-establishment of the Municipal Council.

Powers of Government and of the Deputy Commissioners over subordinates.

180. In all matters connected with this Regulation, the Government and each Deputy Commissioner shall, respectively, have and exercise the same authority and control over the Deputy Commissioners and their subordinates, as it or he has and exercises over them in the general and revenue administration.

CHAPTER XIII—SPECIAL PROVISIONS FOR CITY MUNICIPAL COUNCILS.

Constitution of City Municipal Councils.

181. (1) The Government may, at any time, in respect of any municipality which contains a population of not less than eight thousand inhabitants, declare, by notification, the Municipal Council thereof, which shall be specified in the notification, to be a City Municipal Council.

(2) The Government may, in respect of any Municipal Council so declared, or in respect of either of the Municipal Councils of Bangalore and Mysore Cities, direct by notification, specifying such Municipal Council, that from such date as shall be fixed by the notification containing such direction, the Municipal Council specified shall cease to be a City Municipal Council, and such Municipal Council shall, on the date fixed, cease to be a City Municipal Council accordingly.

City Municipal Council may appoint a Chief Officer, Health Officer and Engineer.

182. (1) Any City Municipal Council may, with the sanction of Government, appoint a Chief Officer and a Health Officer and an Engineer, or any one or more of such officers, or appoint one person, whether temporarily or permanently, to discharge the duties of any two or of all of such offices.

(2) No such officer shall, save with the previous sanction of the Government, be removable from office unless by the votes of at least three-fourths of the whole number of councillors.

(3) When a Chief Officer shall have been appointed, all other officers and servants employed by the Municipal Council, save such as are excepted by order of Government from time to time, shall be subordinate to him.

Powers of Chief Officer.

183. The Chief Officer of a City Municipal Council shall exercise the powers hereinafter specified, and such other powers as may be delegated to him by the Municipal Council under the provisions of this Regulation :—

(*a*) he shall have power, subject to the provisions of this Regulation and of the by-laws for the time being in force thereunder, to grant, give and issue under his signature all licenses

and permissions which may be granted or given by a Municipal Council under this Regulation, other than licenses for markets or slaughter-houses; and

(*b*) he may, subject to the provisions aforesaid, at his discretion suspend, withhold or withdraw any license, in any case in which he is empowered as aforesaid to grant or give a license, and in which the Municipal Council may under the provisions aforesaid suspend, withhold or withdraw such license;

(*c*) he shall receive and recover and credit to the municipal fund all fees payable for licenses and permissions granted or given by him under the powers aforesaid:

(*d*) he may make such requisitions, by written notice, give such written consent or permission, issue such orders and prohibitions, and exercise all such powers as may be made, given, issued or exercised by a Municipal Council under any provisions contained in—

(i) sub-section (2) of section 91,
(ii) sub-section (2), sub-section (3) or clause (*a*) of sub-section (5) of section 96,
(iii) section 102,
(iv) sub-section (1) of section 110,
(v) section 111,
(vi) section 114,
(vii) section 115,
(viii) section 118,
(ix) section 119,
(x) section 121,
(xi) section 122,
(xii) section 123,
(xiii) section 124,
(xiv) section 125,
(xv) section 126,
(xvi) section 127,
(xvii) section 128,
(xviii) section 130,
(xix) sub-section (1) of section 131
(xx) section 132,
(xxi) section 134,
(xxii) section 142,
(xxiii) section 143,
(xxiv) clause (*b*) of sub-section (2) of section 144.

Chief Officer's powers of appointment and punishment.

184. The Chief Officer shall have, independently of such powers as may be delegated to him by the Municipal Council in this behalf, power—

(*a*) to appoint—

(i) without the previous sanction of the Municipal Council, to any post the monthly salary for which as fixed by rules made under clause (*b*) of section 46 does not exceed Rs. 15, and

(ii) with such previous sanction, in each case, to any post under the Municipal Council other than that of the Health Officer, Engineer or Chief Accountant, and

(*b*) to fine, reduce, suspend or dismiss any municipal servant whose salary does not exceed Rs. 15, and, subject to the provisions of the rules for the time being in force, any other municipal officer or servant not being the Health Officer, Engineer, or Chief Accountant, provided that his order in respect of any punishment shall be subject to an appeal to the Municipal Council.

Chief Officer may make explanations at meetings.

185. The Chief Officer may, with the permission of the president, or in virtue of a resolution passed in this behalf at any meeting of the Municipal Council or of any committee, make an explanation, in regard to any subject under discussion at such meeting, but shall not vote upon or make any proposition at any such meeting.

V. P. MADHAVA RAO,
Dewan.

SCHEDULE I.

(See section 59, clause ii.)

VEHICLES, BOATS AND ANIMALS LIABLE TO TAXATION, WITH THE RATES OF TAXATION.

	Yearly. Rs.	a.	p.
For every four-wheeled vehicle with springs constructed to be drawn by two or more horses	20	0	0
For every four-wheeled vehicle with springs constructed to be drawn by a horse, bull or bullock, or by two or more horses under thirteen hands, bulls or bullocks	10	0	0
For every two-wheeled vehicle with springs constructed to be drawn by one or more horses, bulls or bullocks	6	0	0
For every other vehicle with springs and every palanquin, bicycle or tricycle	6	0	0
For every cart or other vehicle without springs	4	0	0
For every boat	4	0	0
For every elephant	24	0	0
For every camel	12	0	0
For every horse over thirteen hands	10	0	0
For every horse of or under thirteen hands...	4	0	0
For every horse of or under eleven hands and for every mule ...	2	0	0
For every bullock or bull	1	0	0
For every male buffalo	1	0	0
For every ass	0	8	0

SCHEDULE II.

(See section 59, clause iii.)

MAXIMUM RATES OF TOLLS PAYABLE ON ENTERING THE MUNICIPAL LIMITS.

	Rs.	a.	p.
On every four-wheeled vehicle with springs	0	8	0
On every jatka, hackery or cart laden	0	4	0
On every jatka, hackery or cart not laden	0	2	0
On every other vehicle with springs and every palanquin, bicycle or tricycle			
On every buffalo, bull, bullock, cow or ass, laden or ridden, and on every horse under thirteen hands and every mule... ...	0	1	0
On every horse not under thirteen hands	0	2	0
On every elephant...	1	0	0
On every camel	0	4	0

Explanation—1. "Laden." An animal is not said to be laden when it is merely accoutred for the purpose of being laden or ridden.

Explanation—2. Tolls are leviable upon vehicles at the above rates irrespective of the means of traction employed, and the payment of a toll in respect of any vehicle covers the animals engaged in drawing it.

SCHEDULE III.

(See section 59, clause x.)

TAX ON ARTS, PROFESSIONS, TRADES, AND CALLINGS.

Class I.

	Yearly. Rs.	a.	p.
Every person holding any office or appointment, public or private, or employed in any capacity, whose pay, salary or pension amounts to rupees 2,000 a month or upwards and every person falling under any of the following denominations whose income is estimated to amount to Rs. 2,000 a month or upwards :— (i) Carrying on business as a Company, (ii) Abkari Renters, Wholesale and Retail Traders, and Manufacturers of every kind, Contractors, Boat-owners, Auctioneers, and Commission Agents; (iii) Bankers, Money-lenders, Money-changers and Pawnbrokers; (iv) Editors and Proprietors of Newspapers; (v) Brokers and dealers in Securities, Shares or Bills of Exchange; (vi) Practising Advocates, Pleaders and Law Agents; (vii) Practising Medical Practitioners of all kinds, including Hakims and Vaidyans; (viii) Dentists and Veterinary Surgeons; (ix) Architects and Civil Engineers; (x) Owners and Farmers of Markets and Toll Farmers; (xi) Keepers of Hotels, Lodging-houses, Boarding-houses or Billiard Saloons; (xii) Builders and Surveyors; (xiii) Owners of Mills, Warehouses, Printing-Presses, Oil-Presses, Cotton-Presses and other Presses and Factories of all kinds; (xiv) Professional Artists, Photographers, Actors, Owners or Managers of Circuses or Theatrical Companies, Musicians and Dancers; (xv) Dealers in animals or vehicles, and Owners or keepers of livery stables or hackney-carriages; (xvi) Artisans.	50	0	0

Class II.

Every person described in Class I whose pay, salary or pension amounts, or whose income is estimated to amount, to Rs. 1,500 a month or upwards	37	0	0

Class III.

Every person described in Class I whose pay, salary or pension amounts, or whose income is estimated to amount, to Rs. 1,000 a month or upwards	25	0	0

Class IV.

Every person described in Class I whose pay, salary or pension amounts, or whose income is estimated to amount, to Rs. 500 a month or upwards	12	0	0

Class V.

Every person described in Class I whose pay, salary or pension amounts, or whose income is estimated to amount, to Rs. 300 a month or upwards	6	0	0

Class VI.

Every person described in Class I whose pay, salary or pension amounts, or whose income is estimated to amount, to Rs. 200 a month or upwards	4	0	0

Class VII.

Every person described in Class I whose pay, salary or pension amounts, or whose income is estimated to amount, to Rs. 100 a month or upwards 2 0 0

NOTE—I. The above classification is subject to the following provisos, namely :—

Proviso 1.—No owner of a Cotton-press shall be placed in any class below Class III.

Proviso 2.—No Wholesale Trader, Banker, Advocate, Architect, Civil Engineer, Mill-owner, or Factory-owner shall be placed in any class below Class IV.

Proviso 3.—No Abkari Renter (other than a mere liquor-shop keeper), Editor or Proprietor of a Newspaper, Broker or other dealer in Securities, Shares or Bills of Exchange, and no First Grade Pleader, Medical Practitioner (other than a Hakim or Vaidyan), Dentist or Veterinary Surgeon shall be placed in any Class below Class V.

Proviso 4.—No Boat-owner, Auctioneer, Money-lender, Second Grade Pleader, Law-agent, Owner or Farmer of a market, Toll-farmer, Keeper of a Hotel, Lodging-House, Boarding-House or Billiard-Saloon, and no Builder, Surveyor or Owner of a Warehouse or Press (other than a cotton-press or oil-press) shall be placed in any Class below Class VI.

Note—II. A person in receipt of a pension paid from any source shall be deemed to be a person holding an office or appointment within the meaning of this Schedule and of section 59.

SCHEDULE IV.

(See clause (*b*) of section 60.)

Notice is hereby given to the inhabitants of the Municipality of.....that the Municipal Council desire to impose the tax, rate, toll, octroi or cess (*as the case may be*) defined in the Rules appended, [in lieu of the tax known as the..... which is published at page.....of the sanctioned Rules.*]

*To be inserted if the tax is to be substituted for any existing tax.

Any inhabitant of the Municipality objecting to the proposed tax may, within one month from the date of this notice, send his objections in writing to the Municipal Council.

RULES.

[*The Rules prepared by the Municipal Council under clause* (a) *of section 60 are to be appended here.*]

SCHEDULE V.

(See sub-section (3) of section 82.

FORM OF NOTICE OF DEMAND.

To

A. B., residing at.....

Take notice that the Municipal Council of..... demand from.....the sum of..... .....due from..... .....on account of.....(here describe the property or other subject in respect of which the tax is leviable) leviable under Rule No.....for the period of..... commencing on the day of.....19.....and ending on the.....day of ....19 , and that if, within fifteen days from the service of this notice, the said sum is not paid into the Municipal Office at....., or sufficient cause for non-payment is not shown to the satisfaction of the Municipal Council, a warrant of distress will be issued for the recovery of the same with costs.

Dated this.....day of.....19 .

(Signed) ,

By order of the Municipal Council of .

SCHEDULE VI.

(See sub-section (1) of section 83.)

FORM OF WARRANT.

To,

(Here insert the name of the officer charged with the execution of the warrant.)

Whereas *A. B.* of.....has not paid, and has not shown satisfactory cause for the non-payment of, the sum of.....due for the tax*.....mentioned in the margin for the period commencing on the day of 19 and ending with the day of 19 and leviable under Rule No. ;

*Here describe the tax.

And whereas fifteen days have elapsed since the service on him of Notice of Demand for the same;

This is to command you to distrain, subject to the provisions of section 83 of the Mysore Municipal Regulation, 190 , the goods and chattels of the said *A. B.* to the amount of , being the amount due from him, as follows:—

	Rs.	a.	p.
On account of the said tax ...	...		
For service of notice	...		

and forthwith to certify to me together with this warrant all particulars of the goods seized by you thereunder.

Dated this.....day of.....19 .

(Signed)

President (or as the case may be), see section 83. (2)

SCHEDULE VII.

(See clause (*c*) of sub-section (4) of section 83.)

FORM OF INVENTORY AND NOTICE.

To

A. B., residing at.....

Take notice that I have this day seized the goods and chattels specified in the inventory beneath this, for the value of.....due for the tax* .....mentioned in the margin for the period commencing with the day of 19 and ending with the day of 19 , together with Rs. due as for service of notice of demand, and that unless within five days from the day of the date of this notice you pay into the Municipal Office at..... the said amount together with the costs of recovery, the said goods and chattles will be sold.

*Here describe the tax.

Dated this day of 19 .

(Signature of officer executing the warrant.)

INVENTORY.

(Here state particulars of goods and chattels seized.)

Notification No. Fl. 3124—*S. R.* 166-05-4, *dated* 31*st October*—3*rd November* 1906.

In exercise of the powers conferred by Section 29 of the Mysore Excise Regulation, V of 1901, and of all other powers enabling them in this behalf, the Government of His Highness the Maharaja of Mysore hereby make the following amendment in the Arrack Rules published under Notification No. 11387—Ex. Fl. 3-01, dated the 8th January 1902, as amended by Notification No. Fl. 541A – S. R. 6-02, dated the 27th July 1904 :—

1. In Appendix D, "License for retail sale of arrack" in condition 4, line 2, between the words "of" and "arrack," add the word "molasses," and in line 3 between the words "of" and "arrack" insert the words "Jaggory arrack of the strength of 20° under-proof and molasses," and in condition 34 in the last line between the words "than" and "arrack" add the word "molasses."

2. The following shall be the form of the License for retail sale exclusively of Jaggory arrack : —

APPENDIX D. 1.

LICENSE FOR RETAIL SALE OF JAGGORY ARRACK.

Retail Jaggory Arrack License to Independent Separate Shop or Group of Shops.

Register No.

Name of License-holder

Names of Vendors and Shopmen

Locality

I,..... Deputy Commissioner,..... District, do hereby grant a license for the Retail Vend of Jaggory Arrack manufactured in the Mysore State, to .... at ..... in the..... on the following conditions :—

1. The amount for which the privilege has been purchased shall, if it exceeds Rs. 12 per annum, be payable into the local Taluk Treasury in equal monthly instalments commencing from July 190 . But where it does not exceed Rs. 12 per annum, it shall be paid in not more than three equal quarterly instalments. Each instalment shall be regarded as the rent for the month or quarter in respect of which it is payable. The licensee is not required to make any additional payment on account of local cess. Each month's or quarter's rent shall be payable on or before the 20th of the same month, or before the end of the quarter for which the instalment is due. If default is made, the Amildar may, with the sanction of the Deputy Commissioner, suspend, or declare by record in writing that the license is forfeited, and proceed to re-sell or otherwise dispose of the shop or group of shops as soon after the last day of the month or quarter as may be possible with effect from the date of issue of license to the new purchaser or from the date of other disposal. The officer who has power to suspend license may, however, at his discretion, allow sales to continue pending re-sale or other disposal of the privilege.

NOTE.—The licensee of a Jatra shop shall pay the rent thereof in full before the Jatra begins.

2. The deposit made by the licensee shall be taken as security for the due performance of the conditions of the license and if not forfeited, credited or otherwise disposed of, shall be credited in payment of the instalments due in the last two months of the period of the lease. Provided, however, that where the shop or group of shops is re-sold or otherwise disposed of, the deposit shall, at the discretion of the Deputy Commissioner, be either forfeited or be appropriated towards the arrears due by the defaulter as well as towards the deficits, if any, arising from the re-sale or other disposal of the shop or group of shops. The balance of such arrears and deficits, if any, shall be recoverable from the licensee under the rules in force for the recovery of arrears of land revenue. No remission or abatement of the rent or compensation shall, on any account whatever, be claimable by the licensee.

3. Interest at 6 per cent per annum shall be recoverable on all arrears from the date of default, and on deficits from the date of re-sale.

4. The privilege conferred by the license extends only to the sale of Jaggory arrack ordinarily of the strength of 20° under-proof and with the special permission of the Deputy Commissioner or other officer authorized by him, to the sale of Jaggory arrack of 30° under-proof. In places where there are no shops for the vend of foreign liquors or where the foreign liquor shop-keepers do not undertake to sell double-distilled or rectified country spirits and special liquors such as Brandy, Whisky, Gin, etc., of such strength as may be fixed by the Excise Commissioner, manufactured at the Government Central Distillery, Bangalore, the holder of Jaggory arrack shop license of approved character may, with the sanction of the Excise Commissioner, be permitted to sell the same in duly corked sealed bottles not to be drunk on the premises, at such prices, as may be fixed by the Excise Commissioner.

5. The lease shall not be transferable by sale, gift or otherwise or be sub-rented except with the permission of the Excise Commissioner, nor if the Deputy Commissioner so orders may any agent be appointed for the management of any privilege without his previous approval. All engagements entered into by the Agent shall be deposited with the Deputy Commissioner within one month from the date of execution.

6. The resignation of shop or group of shops will be summarily rejected by the Deputy Commissioner.

7. The manufacturers of arrack or double-distilled or rectified country spirits or other special liquors as well as the licensees of arrack Bonded Depots are prohibited from holding any interest in the retail vend of the abovementioned spirits or from employing any person who has such interest.

8. The sale or transport of Jaggory arrack by persons suffering from leprosy or any contagious disease and the employment of such persons in the shop are prohibited.

9. The license-holder shall purchase from the Bonded Depôts established Jaggory arrack in duly corked sealed bottles at Rs. 1-6-6, and also special liquors referred to above, at such prices as may be fixed by the manufacturers.

10. The licensee shall sell to the public Jaggory arrack of 20° under-proof at Rs. 1-3-10 per reputed quart bottle and at proportionate rates for lower strengths.

11. The licensee of every shop in the Cities of Bangalore and Mysore shall pay a registration fee under the Municipal Regulations at the rate of Rs. (180) one hundred and eighty per annum in advance for the period of the license for his shop, and he shall pay a surcharge of (4) four annas per gallon on all arrack sold by him in excess of 55 gallons a month in each such shop.

12. The above rates to be charged for Jaggory arrack, double distilled or rectified country spirits or other special liquors by the manufacturers and the above fees are in addition to excise duty, which shall be prepaid at the prescribed rate of Rs. 4-12-0 (including local cess) per gallon of 20° under-proof and proportionately for higher or lower strengths, before the removal of the liquor from a Bonded Depôt established under the sanction of Government.

13. The licensee shall pay the above duty and price into a Taluk Treasury or to a special shroff, if any, appointed on this behalf at the cost of Government, and located at the Taluk Cutcherry to receive such duty and price *daily* including Sundays and holidays or to such other officer as may be appointed by the Deputy Commissioner, and shall obtain a receipt in the prescribed printed form. On production of such receipt, and an indent for the supply of the liquor covered by the receipt, the Bonded Depôt-keeper shall issue the quantity of liquor equal to the amount of duty and price shown in the said receipt which will be forwarded to the Excise Commissioner's office under the endorsement of the Bonded Depôt-keeper aforesaid, as to the date and hour when the liquor was issued. The Depôt-keeper aforesaid shall issue a pass in the prescribed form for the transport of liquor from the Bonded Depôt. He shall also issue sample bottles with the consignments in such manner as may be ordered by the Excise Commissioner.

14. The licensee shall be bound to take over any liquor which may remain as stock in hand belonging to the out-going licensee on 1st July 190 , in the shop, paying him such compensation for the same as may be fixed by the Excise Commissioner.

15. The licensee shall possess or use on any licensed premises only such standard measure as may, from time to time, be prescribed by the Excise Commissioner. The officers authorized to inspect licensed shops are empowered to enter and examine the premises, to test the measures in use and the liquor under sale and to call for and check the accounts kept in the shops.

16. The licensee shall be bound by the provisions of the Excise Laws and Rules in force and by any additional rules which may, from time to time, be prescribed under the Excise Laws, and if so required, deliver up his license for amendment or issue of a fresh one.

17. The Deputy Commissioner may, whenever he thinks fit, direct shops to be closed, or permit transfer of shops from one place to another, provided the distance is not more than 200 yards, or direct new shops to be opened with the previous sanction of the Excise Commissioner.

18. Persons who purchase group of shops may, with the special permission of the Excise Commissioner, who is at liberty to refuse it, and under a license by a competent authority open a depôt and remove thereto liquor purchased from the Bonded Depôt and issue therefrom the requisite supply to their shops.

19. The licensee of shop or group of shops shall not, during the term of the license, have any interest in the exclusive privilege of vending molasses arrack or toddy within five miles from it, nor permit any person having interest in the exclusive privilege of vending molasses arrack or toddy within the said area, to hold any share or interest in his exclusive privilege of selling Jaggory arrack; nor shall he, during the term of his license, without the written permission of the Excise Commissioner, have any interest, direct or indirect, in any arrack farm in any districts of the Madras or Bombay Presidency under the British Government or any other Foreign State or Territory, or Civil and Military Station, Bangalore.

20. An Inspection note book with the pages numbered consecutively for inspecting officers to enter their remarks shall be maintained and be handed over to the Excise Inspector in charge of the Range or any officer authorized by him to receive it on a receipt being given therefor.

21. If the licensee shall be convicted on prosecution before a Magistrate of any offence against the Excise Regulation, or Opium Act or other law for the time being in force, which in the Deputy Commissioner's opinion renders him unfit to hold the license, it shall be lawful for the Deputy Commissioner to declare his license forfeited and sell or otherwise dispose of the privilege at the risk of the licensee.

22. All sums payable by the licensee may be deducted from the amount of his deposit or recovered by attachment and sale of the property of the licensee or his surety, under any law for the time being in force for the recovery of arrears of land revenue.

23. The license-holder or vendor or vendors shall not sell nor give any Jaggory arrack exceeding one reputed quart to any individual to convey out of any licensed shops or premises without a valid permit.

24. The shop-keepers shall not sell or give any Jaggory arrack to any European non-commissioned officer, private soldier, or to any European or Eurasian camp follower, or to any member of the families of any of the aforesaid persons, without the permission in writing of the Commanding Officer or of some person duly authorized by him in that behalf; nor to any European sailor, nor to any sepoy, member of the Police force or Excise staff or servant of a Railway Company, whilst on duty; nor to any European vagrant under escort of Police; nor to any child under 14 years of age; nor to any insane person for consumption on the premises; nor shall they sell any Jaggory arrack on credit.

25. They (license-holder or vendor or vendors) shall not receive any article whatsoever in barter or pledge. Payment for Jaggory arrack shall be received by them in ready money only, and they shall be bound to give intimation of the offer of anything other than cash to the nearest Magistrate of Police Officer. They shall have no pecuniary dealings with any Excise Officer.

26. The Jaggory arrack kept in his shop offered for sale and sold, shall be unadulterated and undiluted; and it shall be of the same quality and strength as issued from the Bonded Depot. It will be sold in corked sealed bottles as received from the Bonded Depôt.

27. No consignments of Jaggory arrack received at the shop, and which have been transported through British Territory, shall be opened before they have been verified by authorized officers.

28. No water or other beverage, or liquor other than Jaggory arrack of any quantity whatever shall be kept or sold in the shop in which Jaggory arrack is sold, or on the person or in possession of the license-holder or vendor or any of his employees in the shop. No ingredients noxious to health shall be added to it either to increase its intoxicating power or for any other purpose. All officers authorized to inspect shops and depots are empowered to detain any liquor found unfit for consumption or use and the Excise Commissioner, all Deputy Commissioners, Deputy Excise Commissioner and Excise Assistant Commissioners are authorized to destroy such.

29. No robbers or thieves or disorderly or riotous persons or prostitutes or soldiers or others known or believed to be deserters shall be harboured in the shop, and gaming, disorderly conduct, etc., therein shall be prevented, and information of their resort shall be given to the Magistrate or Police Officer. No person shall be harboured during night in any shop.

30. The license-holder shall fix in a conspicuous place outside of his shop a board on which shall be legibly printed in local vernacular his name and the number of his license and the articles he is licensed to deal in and the current rate of sale; the license must be hung up in a conspicuous place within.

31. True account of receipts and issues of liquor shall be maintained from day to day in ink in the prescribed form. The accounts and permits shall be in printed books which may be obtained from local Excise Officers on payment of cost price. Permits for liquor received and the counterfoils of permits issued must be carefully filed. The signing of blank permits for subsequent issue is prohibited. The accounts and counterfoils of permits shall be preserved and delivered to the local Excise Officer immediately after the close of the lease. They shall be produced when asked for by the Deputy Commissioner or any Officer appointed by him or by an Excise Officer not below the rank of Excise Assistant Inspector. The licensee shall be bound to furnish such returns and information as may, from time to time, be required by the Deputy Commissioner or Excise Officer not below the rank of Excise Assistant Inspector.

32. The amount of fees payable for the shops under Condition 11 above, shall, in the Towns of Bangalore and Mysore, be paid to the Officers appointed by the President, Municipal Commission, to receive the same.

33. The following stock or such stock as the Excise Divisional Officer, may consider sufficient to meet local requirements shall always remain on hand and not be trenched upon:—

	Jaggory arrack	Remarks
I. At all District Head-quarters ...	2 Gallons	
II. At all Taluk and Depot Kasbas ...	1 Gallon	
III. Village shops within five miles from Depot	½ Gallon	
IV. Village shops more than five miles distant from Depot	Stock equal to one day's sale for every ten miles from Depot and not less than the stock fixed for shops within five miles of the Depot.	

The shop shall be kept open during the authorized hours unless its temporary or permanent closure is authorized by the Deputy Commissioner.

34 The shop shall be closed by *9 P.M. and not be opened before sunrise except on special permit in cases of festivals, etc. The Deputy Commissioner or Assistant Commissioner in charge of the taluk may direct that all shops for the sale of Jaggory arrack on or adjacent to the line of march shall be closed whilst a detachment of European or Native soldiers is passing or encamped in the vicinity. The Government reserves the power to terminate the lease on public grounds on giving the licensee fifteen days' notice and awarding a reasonable compensation to the licensee. The licensee will have no claim to compensation or remission on account of any arrangements which may be made by Government in regard to Country Beer or other description of liquor than Jaggory arrack.

35. The sales should be conducted in a suitable building which shall have only one door, and no windows shall be allowed to the rear or ends of the building. The bar where the liquor is sold shall be opposite the entrance door and so situated that all persons inside can be seen by any one passing to and fro in the street, and no second room shall be allowed to or be kept open for customers.

36. The right is reserved to the Deputy Commissioner to grant occasional licenses for the sale of liquor on the occurrence of fairs, festivals, etc., in places in the vicinity of which there are no regularly licensed shops. Such licenses shall ordinarily be granted to the shop-keepers who usually supply the locality. Their period shall not exceed fifteen days and the fee to be paid therefor shall be fixed at the Deputy Commissioner's discretion unless he decides to sell the same by public auction.

37. If it comes to the licensee's knowledge that any person employed by him in the carriage or sale of Jaggory arrack, commits any breach of the Excise Laws or of the engagements entered into by him, it shall be his duty to report the matter to the Deputy Commissioner, and comply with the directions of the Deputy Commissioner respecting the continued employment of such person.

38. No person who has been convicted of a heinous offence under the Indian Penal Code shall be employed in the carriage or sale of liquor without the Deputy Commissioner's previous permission.

39. In case of any breach of the above conditions either by the licensee or, with his connivance and privity, by any person in his employment, or in the event of the licensee neglecting to open his shop, or to carry on the business of his shop with due care and attention, it shall be competent to the Deputy Commissioner to impose upon the licensee a fine not exceeding Rs. 50, for every such breach or for such neglect, or, at the option of the Deputy Commissioner, to declare the money deposited with him forfeited and to cancel the license and re-sell the shop or to otherwise dispose of it at the risk of the licensee, or to place the shop under the management of Government; and all loss thereby caused, together with all losses accruing to Government in consequence of the licensee's neglect to carry on his business with due care and attention and by opening his shop on 1st July 190 , shall be made good by him. When a shop is cancelled, the rent for the whole period of the shop shall become due at once. All such amounts of penalties and losses shall be recovered in the same manner as if they were arrears of land revenue.

40. The imposition of a fine or the forfeiture of deposit or the cancellation of the license under the last preceding para, shall not be held to prevent the prosecution of the licensee or his agents or employees for any offence punishable under the Excise Laws or other law for the time being in force.

Note.—For continuing breaches of a license, continuing fines may be imposed.

41. This license shall continue in force till the..... ....190 , and no longer.

Dated

* 9-30 P.M. in the Bangalore City.

Schedule showing the boundaries of the shop.

Street and Door No. or other particulars	Bounded on the—				Remarks
	North by	East by	South by	West by	

Received from.....the sum of Rupees (180) one hundred and eighty only on account of Registration fee for opening the shop in accordance with above license from ....to..... .....190 .

President, Municipal Commission,
Town of

Registered as No..... ....in the Police office.

Dated

Dt. Supt. of Police.

Impress Stamp

Deputy Commissioner,
District.

COUNTERPART ENGAGEMENT.

We, the undersigned, the abovenamed license-holder and vendor, or vendors, for ourselves and our heirs, legal representatives and assigns, hereby agree to all the terms and conditions written, printed and expressed in the above license. I, the undersigned license-holder, bind myself and my property specified in the margin hereof for the due fulfilment of the terms of my contract.

Signed, sealed and delivered in our presence, at the..... Amildar's Cutcherry, this..... day of.. 190

Witnesses—

1

2

3

License-holder and Vendor.

By Order,
K. S. CHANDRASEKHARA AIYAR,
Secy. to Govt., Gen. & Rev. Depts.

The Mysore Gazette.

Vol. 41.] PUBLISHED BY AUTHORITY. [No. 46.

BANGALORE, THURSDAY, NOVEMBER 22, 1906.

PART III.

Legislative Measures and Rules thereunder.

THE MYSORE MUNICIPAL REGULATION, 1906.

CONTENTS.

Sections.

CHAPTER I—PRELIMINARY.

1. (1) Short title.
(2) Local extent.
(3) Commencement.
2. Repeal.
Saving clause.
3. Interpretation section.

CHAPTER II—CONSTITUTION OF MUNICIPAL COUNCILS.

(1) *Municipalities.*

4. (1) Delimitation of Municipalities.
(2) Limits to be specified in notification.
(3) Erection and maintenance of boundary marks.
(4) Property and rights of Municipal Council which has ceased to exist to vest in Government.
5. Municipalities to be periodical or permanent.
6. What local areas may be declared to be periodical Municipalities.
7. (1) What local areas may be declared to be permanent Municipalities.
(2) Naming of Municipalities comprising two or more places.
8. Permanent Municipalities.

(2) *Municipal Councils.*

9. Constitution and incorporation of Municipal Councils.
10. (1) Municipal Councils to consist of elected and nominated Councillors.
In specified proportions.

Sections.

11 The Government may determine the number of Councillors, the proportion of elected and nominated Councillors, and make rules for regulating elections.
Proviso as to admission of certain qualifications.
13. (1) Operation of lists.
(2) Right to vote to depend on entry in roll.
14. (1) Constitution of Municipal Councils in exceptional cases.
(2) Periodical Municipal Councils.
(3) Taxes, rules, and by-laws in periodical Municipalities.

(3) *Municipal Councillors.*

15. (1) General disqualifications for becoming a Councillor.
(2) Disabilities from continuing a Councillor.
(3) Power of Government to decide whether vacancy has occurred.
16. Liability to removal from office.
17. Term of office.
18. Casual vacancies how to be filled up.
19. Re-eligibility of Councillors.
20. Publication of names of Councillors in the Official Gazette.

(4) *Municipal Elections.*

21. General disqualifications of voters.
22. (1) Determination of validity of elections.
(2) Powers of Judge holding enquiry.
(3) (*a*) Declaration in case of corrupt practice by a candidate.

Sections.

(b) Scrutiny of votes and declaration in other cases.

(4) What is a corrupt practice.
Candidate when deemed to have committed corrupt practice.
Promise of individual profit.

(5) Mere irregularities and informalities not to invalidate election.

(6) Disqualification of candidate for corrupt practice.

(5) *Presidents and Vice-Presidents.*

23. (1) Every Municipal Council to have a president and if the Government so directs, one or more vice-presidents.

(2) President and vice-presidents how to be selected.

(3) Effect of notification of *ex-officio* president or vice-president.

(4) Consequences of absence of president or vice-president without leave.

(5) Limit to grant of leave, and arrangements pending absence of vice-president.

(6) Liability of president and vice-president to removal and term of office.

(7) Vacancies in their office how to be filled up.

24. (1) Functions of presidents.

(2) Presidents in what cases to have a casting vote.

25. Functions of vice-presidents.

CHAPTER III—CONDUCT OF BUSINESS.

(1) *Municipal Meetings.*

26. Provisions in regard to meetings of a Municipal Council.

(1) Ordinary general meetings.

(2) Special general meetings.

(3) Notice to be given of meetings.

(4) Municipal meetings to be held at Municipal office.

(5) Every meeting how presided over in the absence of the president and vice-president.

(6) Meeting must ordinarily be open to the public.

(7) Number of councillors required to from a quorum.

(8) What business to be transacted at meetings and order of business how to be settled.

(9) Minutes of proceedings to be kept.

(10) All questions must be decided by a majority of votes.

(11) Adjournments of meetings.

(12) Modification and cancellation of resolutions.

(13) Notice of business to be transacted must in certain cases be given to the Government Executive Engineer or Educational Inspector.

Sections.

(14) (a) Certain Government officers may attend meetings of Municipal Councils.

(b) Municipal Council may require the presence of certain of the said officers at their meetings.

(2) *Committees.*

27. (1) Managing Committees.

(2) Power of Managing Committees.

28. School Committees.

29. Other Executive Committees.

30. Consultative Committees.

31. When persons other than Councillors may serve on Committees.
Duties, etc., of such persons.

32. Casual vacancies—re-eligibility.

33. (1) When chairman to be *ex-officio*.

(2) When no *ex-officio* chairman, Municipal Council may appoint chairman.

(3) When *ex-officio* or appointed chairman does not attend meeting, committee may appoint chairman of meeting.

(4) If there is no chairman *ex-officio* or appointed by the Municipal Council.

34. (1) Procedure at meetings.

(2) Committee shall meet when they think proper.

(3) Number of members required to form a quorum at committee meetings.

35. (1) Procedure by circular.

(2) Propositions when to be sent to Government officers for remarks.

(3) Decisions how to be taken on propositions circulated.

(4) And how to be recorded.

(5) Procedure by circular when applicable to other municipal business.

36. (1) Subordination of Committees to instructions of Municipal Council and compliance with requisitions of Municipal Council.

(2) Order subject to revision and appeal.

(3) *Delegation of powers to individuals.*

37. Powers, duties and functions may be delegated to officers whose expenses may be paid.

(4) *Validity of Proceedings.*

38. (1) Acts and proceedings of Municipal Council and committees not vitiated by disqualifications, etc., of members thereof.

(2) Proceedings of meetings to be good and valid until the contrary is proved.

(3) Vacancy not to affect Municipal Council's proceedings.

(5) *Joint transactions with other bodies.*

39. (a) Joint Committees of two or more Municipal Councils.

(b) Agreement for joint levy of octroi.

Sections.

(6) *Contracts.*

40. (1) Competency of Municipal Council to lease, sell and contract.
(2) Subject in certain cases to sanction of Government.
(3) Sanction by resolution at general meeting requisite to validity of certain contracts.
(4) Sanction of Municipal Council when requisite in other cases.
(5) Sanction by committee and individuals empowered.
(6) Mode of executing contracts.
(7) Invalidity of contracts unless requirements of this section are fulfilled.

(7) *Compulsory acquisition of land.*

41. Recourse to Land Acquisition Regulation, 1894.

(8) *Liabilities of Councillors, Officers and Servants.*

42. Councillors to be held responsible for misapplied funds.
Proviso.
43. (1) Officer or servant of any Municipal Council not to be interested in any contract with such Municipal Council.
(2) Effect of acquiring such interests.
(3) Saving clause.
44. Penalty for councillor, officer or servant of a Municipal Council being interested in any contract, etc., with that Municipal Council.
45. Penalties imposed by the Indian Penal Code.

CHAPTER IV—RULES AND BY-LAWS.

46. Municipal Councils to make rules—
(a) regulating the conduct of business;
(b) fixing the functions of the President and establishment;
(c) for general guidance of municipal servants;
(d) fixing the amount of security to be furnished;
(e) determining the mode of appointing, etc., municipal servants; delegating power to appoint, etc.;
(f) granting leave to municipal servants;
(g) fixing pensions;
(h) contributing to provident funds;
(i) prescribing the taxes, etc., to be levied for municipal purposes;
(j) for writing-off amounts due and remitting fees;
Approval required to rules.
Proviso as to officers transferred from or to the service of Government.
Assent of Government required in certain cases of dismissal.
47. Power to suspend, reduce or abolish any existing tax.

Sections.

48. Power to make by-laws—
(a) for markets and slaughter houses, etc.;
(b) for licensing, regulating and inspecting certain business;
(c) for inspecting hotels, etc.;
(d) regulating the stabling of cattle;
(e) for regulating dairies and cattle-sheds, milk stores, etc.;
(f) for inspection of weights and measures;
(g) for registration of births, etc.;
(h) regulating the disposal of the dead;
(i) for enforcing information as to epidemics;
(j) for enforcing information as to liability to municipal taxation;
(k) octroi by-laws;
(l) for protecting water;
(m) regulating public baths, etc.;
(n) for conservancy;
(o) for the disposal of carcasses;
(p) regulating structures and buildings;
(q) for providing for streets;
(r) for ensuring ventilation;
(s) requiring qualified surveyors and plumbers in City Municipalities;
(t) control of drains;
(u) requiring information and plans in certain cases;
(v) for controlling unwieldy traffic;
(w) regulating Municipal Administration;
Fine may be imposed for infringement of by-laws.
(2) Publication of drafts of proposed by-laws.
(3) Objections and suggestions to be submitted to Government.
49. Rules and by-laws to be printed and sold.

CHAPTER V—MUNICIPAL PROPERTY AND FUND.

50. (1) Power to acquire and hold property.
(2) Property vested in the Municipal Council.
(3) Power to Government to resume property.
51. Municipal Fund.
(a) Provision as to special trusts.
(b) When special trusts may be created.
52. Municipal property and funds how to be applied.
53. (1) Power to deposit and invest surplus funds.
(2) Surplus not so deposited or invested how to be dealt with.

CHAPTER VI—OBLIGATORY AND DISCRETIONAL FUNCTIONS OF MUNICIPAL COUNCILS.

54. Duties of Municipal Councils.
55. Special duties.
56. Discretionary powers of expenditure of Municipal Council.
57. Arrangements purporting to be binding permanently or for a term of years.

Sections.

58. Management of public institutions maintained by Municipal Councils to vest in them.

CHAPTER VII—MUNICIPAL TAXATION.

(1) Imposition of Taxes.

59. Taxes which may be imposed.
60. Procedure of Municipal Council preliminary to imposing tax.
61. Power to sanction, modify and impose conditions.
62. Publication of sanctioned rules with notice.

(2) Assessment of and Liability to Rates.

63. (1) Preparation of an assessment-list.
(2) Power to inspect.
(3) Returns to be furnished.
64. Publication of notice of assessment-list.
65. (1) Public notice of time fixed for revising assessment-list.
(2) Objections how to be made.
(3) Hearing of objections.
(4) Authentication of list.
(5) Custody and inspection of list.
(6) Authenticated list how far conclusive.
66. (1) Amendment of assessment-list.
(2) Objections how dealt with.
(3) Effect of amendment.
67. New assessment list need not be prepared every year.
68. Tax from whom primarily leviable; recovery from occupiers; remedy of occupier in such case.
69. Remission of tax in case of vacancy;
(1) when obligatory.
(2) when discretional.
(3) burden of proof on claimant.
(4) explanatory clause.

(3) Power to charge Fees.

70. (1) Municipal Council may charge fees for certain licenses.
(2) Market and other fees.

(4) Special Provisions relating to certain Taxes.

71. (1) Fixed charges and agreements for payment in lieu of taxes for water supplied.
(2) Power to fix a special rate in lieu of special sanitary cess.
(3) Power to compound tax on vehicles or animals.
(3) Recovery of sums claimed under this section.
72. Certain rights not affected by Section 71.
73. Power of Government to suspend or prohibit levy of objectionable taxes.
74. Power of Government to require Municipal Councils to impose taxes.

(5) Octroi and Tolls.

75. Octroi by-laws to be submitted with proposal for imposition of octroi.
76. (1) Power to examine articles liable to octroi.
(2) Power to search where octroi is leviable.

Sections.

77. (1) Presentation of bills for octroi.
(2) Penalty for evasion of octroi.
78. Tables of tolls to be shown on demand.
79. (1) Power to seize vehicle or animal on non-payment of octroi or toll.
(2) Notice of sale.
(3) Release of property on payment.
(4) Sale.
(5) Surplus how dealt with.
80. Power to keep account current with firm or public body in lieu of levying octroi on introduction of goods.
81. Collection of octroi by one public body on behalf of others.

CHAPTER VIII—RECOVERY OF MUNICIPAL CLAIMS.

82. (1) Presentation of bill for taxes.
(2) Contents of bill.
(3) If bill not paid within fifteen days notice of demand to issue.
83. (1) In what cases warrant may issue.
(2) Warrant by whom to be signed.
(3) Power of entry under special order.
(4) Warrant how to be executed.
84. (1) Sale of goods distrained.
(2) Application of proceeds of sale.
(3) Surplus, if any, how dealt with.
85. Fees and costs chargeable.
86. Appeals to Magistrates.
87. Liability of land, buildings, etc., for rates.
88. Suspension of power to recover by distress and sale.
89. Receipts to be given for all payments.

CHAPTER IX—MUNICIPAL POWERS AND OFFENCES.

(1) Powers in respect of Streets.

90. (1) Power regarding streets, etc.
(3)&(4) Power to require repair of streets and to declare such streets public.
(5) Power to declare any street a public street subject to objections by the owners.
91. (1) New streets.
(2) Power of Municipal Council to pass orders.
(3) Right to proceed in certain cases.
(4) Penalty.

(2) Powers to regulate Buildings, etc.

92. (1) Setting back projecting buildings.
(2) Acquisition of land which is within the regular line of a street and open or occupied only by platforms, etc.
(3) Compensation payable by the Municipal Council.
93 Setting forward to regular line of street.
94. (1) Roofs and external walls of buildings not to be made of inflammable materials.
(2) Power to require removal of roof and wall if inflammable.
(3) Penalty.
95. Level of buildings.

Sections

96. (1) Notice of new buildings.
(2) Power of Municipal Council to pass orders.
(3) Or to suspend the work or to require further particulars.
(4) Right to proceed in certain cases.
97. Regulation of huts.
98. Improvement of huts.

(3) Powers connected with drinage, etc.

99. Municipal control over drains, etc.
100. Powers for making drains.
101. (1) Sufficient drainage of houses.
(2) New buildings not to be erected without drains.
102. Power of owners and occupiers of buildings or lands to drain into municipal drains.
103. (1) Right to carry drain through land or into drain belonging to other persons how and on what conditions to be authorised by Municipal Council.
(2) Written order of Municipal Council authority for execution of necessary work.
104. Work how to be carried out.
105. Rights of owner of land through which drain is carried in regard to subsequent building thereon.
106. Provision of privies, etc.
107. Cost of altering, repairing and keeping in proper order privies, etc.
109. Power to close existing private drains.
109. Power in respect of sewers, etc., unauthorisedly constructed, rebuilt or unstopped.
110. Encroachments on Municipal drains.
111. (1) Inspection of drains, etc.
(2) Expense of inspection when to be borne by the Municipal Council.
112. (1) Municipal Council may execute certain works under this sub-chapter without allowing option to persons concerned of executing the same.
(2) Expenses in such cases by whom to be paid.

(4) Powers regarding external structures, etc.

113. (1) Permission necessary for certain projections.
(3) Removal of projections.
114. Troughs and pipes for rain-water.
115. Fixing of brackets, etc., to houses.
116. Naming streets and numbering houses.
117. Penalty for defacing building, etc.
118. Removal and trimming of hedges, trees, etc.

(5) Powers for promotion of Public Health, Safety and Convenience.

119. (1) Ruinous or dangerous buildings.
(2) Action to be taken on default by owner or occupier.
Proviso if danger is not imminent.
120. (1) Powers and duties with regard to dangerous, stagnant or insanitary sources of water-supply.
(2) Remedy on non-compliance with direction issued.
121. (1) Displacing pavements, etc.
(2) Penalty for failure to replace after notice.
122. Obstructions and encroachments upon public streets and open spaces.
123. Hoards to be set up during repairs, etc.
124. Fencing and lighting during repairs, etc.
125. Timber not to be deposited or hole made in a street without permission.
126. Dangerous quarrying.

(6) Powers for the prevention of nuisances.

127. Depositing dust, etc.
128. Discharging sewage, etc.
129. Non-removal of filth, etc.
130. Removal of night-soil.
131. (1) Filthy buildings, etc.
(2) Deserted and offensive buildings.
132. Power to enter and inspect, etc., buildings.
133. Bathing places.
134. Fouling water.
135. Abatement of nuisances.
136. Using offensive manure, etc.
137. (1) Tethering cattle, etc.
(2) Keeping swine.
138. Consumption of smoke.

(7) Regulation of Markets, Sale of Food, etc.

139. Licensing markets and slaughter-houses.
140. Opening, closing and letting of markets and slaughter-houses.
141. Slaughter-houses, etc., beyond municipal limits.
142. (1) Search for and inspection of unwholesome articles.
(2) Adulterated articles for food or drink.
Protection to persons acting in good faith.
(3) Application for summons to be refused if not applied for within reasonable time.
143. False weights and measures.

(8) Prevention of dangerous Diseases.

144. (1) Powers which may at any time be conferred.
(4) Penalties for disobedience to an order passed in exercise of such powers.
145. (1) Duties of Municipal Council on threatened or actual outbreak of dangerous disease.
(5) Penal clauses.
146. Withdrawal and modification of powers and orders.
147. Duties of Municipal Council in respect of diseases among horses, dogs, cattle, sheep or goats.
148. (1) Proceedings to abate the over-crowding of the interiors of buildings.
(2) Procedure of Magistrate.

Sections.

149. Special powers which may be conferred by Government in respect of over-crowded areas notified by Government.

150. Closing of places for disposal of the dead.

(9) Nuisances from certain Trades and Occupations.

151. Regulation of certain trades.

152. (1) Liability to penalty after notice.
(2) Penalty for unlicensed places in Municipality in which by-laws under section 48 (*b*) (iii) are in force.

153. Brothels.

(10) Service of Notices and penalties on non-compliance therewith.

154. (1) Service of notice, etc., addressed to individuals.
(2) Service of notices, etc., on owners and occupiers of buildings and lands.
(3) Public and general notices how to be published.
(4) Defective from not to invalidate notice or bill.
(5) Execution of acts required to be done by any notice.

155. Punishment for disobedience to orders and notices not punishable under any other section.

156. (1) Municipal Council, in default of owner or occupier, may execute works and recover expenses.
Agreement for construction of drainage and water connections.
Improvement expenses.
(2) Power to levy charges on occupier, who may deduct the same from his rent.
(3) Occupiers not to be liable for more than the amount of rent due.

157. Occupier, in default of owner, may execute works and deduct expenses from his rent.

158. Proceedings if any occupier opposes the execution of the Regulation.

159. Entry for purposes of the Regulation.

160. Arbitration in cases of compensation, etc.

CHAPTER X—PROSECUTIONS, SUITS AND POWERS OF POLICE.

161. (1). Municipal Council may prosecute.
(2). Jurisdiction of Magistrate.

162. Distress lawful though defective in form

163. Damage to municipal property, how made good.

164. Alternative procedure by suit.

165. Power to compromise.

Sections.

166. Assistance for the recovery of rent on land.

167. Limitation of suits, etc.

168. Powers of Police officers.

CHAPTER XI—MUNICIPAL ACCOUNTS.

169. Presentation of accounts.
Budget estimates.

170. Audit of accounts.

171. Transmission of accounts to Government.

172. Publication of accounts.

CHAPTER XII—CONTROL.

173. Deputy Commissioner's powers of inspection and supervision.

174. (1) Deputy Commissioner's power of suspending execution of orders, etc., of Municipal Councils.
(2) Deputy Commissioner's order to be reported to Government who may confirm or modify it.

175. Extraordinary powers of Deputy Commissioner in case of emergency.

176. Special provision in regard to works executed by Government.

177. (1) Power of Government to prevent extravagance in the employment of establishment.
(2) Government may require any City Municipal Council to appoint a Chief Officer, Health Officer or an Engineer.

178. Power of Government to provide for performance of duties in default of Municipal Council.

179. (1) Power of Government to supersede Municipal Council in case of incompetency, default or abuse of powers.
(2) Consequences of exercise of such power.
(3) Power after enquiry to continue period of supersession.

180. Powers of Government and of the Deputy Commissioners over subordinates.

CHAPTER XIII—SPECIAL PROVISIONS FOR CITY MUNICIPAL COUNCILS.

181. Constitution of City Municipal Councils.

182. City Municipal Council may appoint a Chief Officer, Health Officer and Engineer.

183. Powers of Chief Officer.

184. Chief Officer's powers of appointment and punishment.

185. Chief Officer may make explanations at meetings.

SCHEDULES.

THE MYSORE MUNICIPAL REGULATION.

NO. VII OF 1906.

PASSED ON THE 16TH DAY OF OCTOBER 1906

A Regulation for the better management of Municipal affairs in Mysore.

WHEREAS it is expedient to make better provision for the management of municipal affairs in cities and towns in Mysore: His Highness the Maharaja is pleased to enact as follows:—

CHAPTER I.—PRELIMINARY.

Short title.

1. (1) This Regulation may be cited as the Mysore Municipal Regulation, 1906.

Local extent.

(2) It extends to the whole of Mysore.

Commencement.

(3) It shall come into force on the first day of January 1907.

Repeal.

2. The Bangalore Municipal Regulations of 1871 and Regulations III of 1888, I of 1890, VII of 1899 and VIII of 1900 are hereby repealed.

Provided that—

Saving clause.

(a) the said repeal shall not affect the validity or invalidity of anything already done under any of the said enactments;

(b) all municipalities constituted, municipal commissioners appointed or elected, committees established, limits defined, appointments, rules, orders and by-laws made, notifications and notices issued, taxes and rates imposed, contracts entered into, and suits and other proceedings instituted, under the said Regulations or under any enactments thereby repealed, shall, so far as may be, be deemed to have been respectively constituted, appointed, elected, established, defined, made, issued, imposed, entered into and instituted under this Regulation; and

(c) any enactment in force in Mysore, or document referring to any such repealed enactment, shall, so far as may be, be construed to refer to this Regulation or to the corresponding portion thereof.

Interpretation section.

3. In this Regulation and in the schedules, unless there be something repugnant in the subject or context—

(1) "City Municipal Council" shall mean

(a) either the City Municipal Council of Bangalore or Mysore, as the case may be, or

(b) one which has been declared under sub-section (1) of section 181 a City Municipal Council,

and which has not ceased, under sub-section (2) of section 181, to be a City Municipal Council.

(2) "Councillor" shall mean any person legally a member of a Municipal Council constituted under this Regulation.

(3) "Judge" shall mean District Judge, Judge of a Court of Small Causes, Subordinate Judge, or Munsiff.

(4) "Municipality" shall mean any local area which is at present a municipality under the enactments repealed by section 2 of this Regulation, and any local area which may hereafter be constituted a municipality under section 4, if such municipality has not ceased to exist under the provisions of the said section.

(5) "Land" shall include land which is built upon or covered with water.

(6) "Building" shall include any hut, shed, or other enclosure, whether used as a human dwelling or otherwise, and shall include also walls, verandahs, fixed platforms, plinths, door-steps, and the like.

(7) "Owner" shall include the person for the time being receiving the rent of lands and buildings, or either of them, whether on his own account, or as agent or trustee for any other person or for any society, or for any religious or charitable purposes, or who would so receive the rent if such land or building were let to a tenant : Provided that no person receiving the rent of any land or building as agent or trustee for another person, shall be liable to do anything by this Regulation required to be done by the owner of such land or building which may involve expenditure on the part of such owner, unless he have funds of, or due to, the owner sufficient to pay for the same; nor shall he be subject to any penalty for omitting to do such act, if he can prove that the default was occasioned by reason of his not having funds of, or due to, the owner sufficient to defray the expense of doing the act required.

(8) "Salaried servant of Government" shall not include a retired servant of Government in receipt of a pension, or a person in receipt of a salary from Government who is not a full-time servant of Government.

(9) "Official year" shall mean the year commencing on the first day of July.

(10) "Annual letting value" shall mean the annual rent for which any building or land, exclusive of furniture or machinery contained or situated therein or thereon, might reasonably be expected to let from year to year.

(11) "Street" shall mean any road, footway, square, court, alley or passage, accessible whether permanently or temporarily to the public, whether a thoroughfare or not; and shall include every vacant space, notwithstanding that it may be private property, and partly or wholly obstructed by any gate, post, chain or other barrier, if houses, shops or other buildings abut thereon, and if it is used by any persons as a means of access to or from any public place or thoroughfare, whether such persons be occupiers of such buildings or not, but shall not include any part of such space which the occupier of any such building has a right at all hours to prevent all other persons from using as aforesaid.

(12) "Public street" shall mean any street—

(*a*) over which the public have a right of way, or

(*b*) heretofore levelled, paved, metalled, channelled, sewered or repaired, out of municipal or other public funds, or

(*c*) which under the provisions of section 90 is declared by the Municipal Council to be, or under any other provisions of this Regulation becomes, a public street.

(13) "Tax" shall include any toll, rate, cess, fee or other impost leviable under this Regulation.

(14) "Nuisance" shall include any act, omission, place or thing which causes or is likely to cause injury, danger, annoyance or offence to the sense of sight, smelling or hearing, or which is or may be dangerous to life or injurious to health or property.

(15) "Dangerous disease" shall mean cholera, plague, small-pox, and any endemic, epidemic, or infectious disease by which the life of man is endangered.

(16) "Vehicle" shall include bicycles, tricycles and automotor cars, and every wheeled conveyance which is used or capable of being used on a public street.

(17) "Public securities" shall mean—

(*a*) securities of the Government of India,

(*b*) securities of the Government of Mysore,

(*c*) debentures or other securities for money issued by or on behalf of any local authority in exercise of powers conferred by a law in force in Mysore, or

(*d*) a security expressly authorised by any order which the Government makes in this behalf.

CHAPTER II—CONSTITUTION OF MUNICIPAL COUNCILS.

(1) Municipalities.

Delimitation of municipalities.

4. (1) Subject to the provisions of sections 6, 7 and 8, the Government may from time to time, by notification in the Official Gazette, declare any local area to be a municipality, and may from time to time, by a like notification, extend, contract or otherwise alter the limits of any municipality, or declare that any local area shall, from a date to be specified in the notification, cease to be a municipality.

Limits to be specified in notification.

(2) Every such notification constituting a new municipality, or altering the limits of an existing municipality, shall clearly set forth the local limits of the area to be included in or excluded from such municipality, as the case may be.

Erection and maintenance of boundary marks.

(3) It shall be the duty of the Municipal Council in every municipality already existing and of every Municipal Council newly constituted under this Regulation, and of every Municipal Council whose local limits are altered as aforesaid, to cause, at their own cost, to be erected or set up, if and when so required by the Deputy Commissioner, and thereafter to maintain, at their own cost, substantial boundary marks of such description and in such positions as shall be approved by the Deputy Commissioner, defining the limits or the altered limits of the municipality subject to their authority, as set forth in the notification.

Property and rights of Municipal Council which has ceased to exist to vest in Government.

(4) When any local area ceases to be a municipality, the Municipal Council constituted therein shall cease to exist, and the property and rights vested in any such Municipal Council shall, subject to all charges and liabilities affecting the same, vest in the Government, and the proceeds thereof, if any, shall be expended under the orders of the Government for the benefit of the local area in which such Municipal Council had jurisdiction.

Municipalities to be periodical or permanent.

5. Municipalities constituted under section 4 may be either periodical or permanent.

What local areas may be declared to be periodical municipalities.

6. Any local area in which a periodical fair is held or which is visited periodically by pilgrims, together with any neighbouring local area to which the people attending such fair or the pilgrims resort whilst such fair or pilgrimage lasts, may be declared a periodical municipality at and throughout certain specified recurring seasons.

What local areas may be declared to be permanent municipalities.

7. (1) Any local area which comprises :—

(*a*) a city, town or station or two or more neighbouring cities, towns and stations, with or without any village, suburb, or land adjoining thereto, or

(*b*) a village or suburb or two or more neighbouring villages and suburbs,

may be declared a permanent municipality :

Provided that, except for exceptional reasons, which shall be clearly set forth in the proclamation under section 8 and in the notification issued under section 4, it shall not be lawful—

(i) to include any city, town, station or suburb in a permanent municipality with any other city, town, station or suburb from which it is separated by an extent of more than one mile of land unoccupied by houses ; or

(ii) to constitute any municipality in any area of which the population is less than two thousand.

Naming of municipalities comprising two or more places.

(2) When two or more places bearing different names or formed into one municipality, the name of the municipality shall be determined by the Government.

Permanent municipalities.

8. (1) Not less than two months before the publication of any notification declaring any local area a permanent municipality, or altering the limits of any such municipality, or declaring that any local area shall cease to be a municipality, the Government shall cause to be published in the Official Gazette, in English and Kanarese, and to be posted up in conspicuous spots in the said local area in Kanarese, a proclamation announcing that it is proposed to constitute

such local area a municipality, or to alter the limits of the municipality in a certain manner, or to declare that such local area shall cease to be a municipality, as the case may be, and requiring all persons who entertain any objection to the said proposal to submit the same, with the reasons therefor, in writing to the Deputy Commissioner within two months from the date of the said proclamation, and whenever it is proposed to add to or exclude from a municipality any inhabited area, it shall be the duty of the Municipal Council also to cause a copy of such proclamation to be posted up in conspicuous places in such area.

(2) The Deputy Commissioner shall, with all reasonable despatch, forward every objection so submitted to Government.

(3) No such notification as aforesaid shall be issued by the Government unless the objections, if any, so submitted are, in its opinion, insufficient or invalid.

(2) Municipal Councils.

Constitution and incorporation of Municipal Councils.

9. In every municipality there shall be a Municipal Council, and every such Municipal Council shall be a body corporate by the name of "The Municipal Council of—", and shall have perpetual succession and a common seal, and may sue and be sued in their corporate name.

Municipal Councils to consist of elected and nominated councillors.

10. (1) Except as is hereinafter otherwise provided, every such Municipal Council shall consist of—

(*a*) elected councillors;

(*b*) nominated councillors, if any, that is to say, such persons as from time to time—

(i) are by name appointed in this behalf, or

(ii) are executing the functions of any office from time to time notified in this behalf, by the Government.

In specified proportions.

Provided that the number of elected councillors shall be not less than one-third of the whole number, inclusive of the president, and that not more than one-half of the nominated councillors shall be salaried servants of Government.

(2) Any vacancies due to failure to elect the full number of elected councillors which under this section might be elected, may, notwithstanding anything in this Regulation contained, be filled up by nomination by the Government.

Government may determine the number of councillors; fix proportion of elected and nominated councillors; and make rules for regulating elections.

11. The Government shall from time to time, generally or specially for each Municipal Council—

(*a*) determine the number of councillors;

(*b*) fix, subject to the provisions of the last preceding section, the proportion of the councillors, if any, who shall be nominated;

(*c*) make rules consistent with this Regulation, for—

(i) fixing the dates and the time and manner of holding elections, general or casual, of councillors to be elected;

(ii) prescribing the number to be elected by the rate-payers, or by sections of the inhabitants, or by public bodies or associations, if any, and the qualifications of candidates and of voters other than as hereinafter provided;

(iii) preparing and revising the lists of voters from time to time, fixing the date after which no application for enrolment in any such list under preparation or revision shall be received, declaring the manner in which the right to vote of any undivided family, or any company or firm, or any other association or body of individuals, or any trustees of any building or land, being two or more in number, entered in such list, may be recorded and exercised, and prescribing the restrictions, if any, on the number of votes which a voter may give;

(iv) determining the manner in which and the authority by whom any objection to such lists in regard to the names entered therein or omitted therefrom may be heard and decided, and to what authority the appeals as to such entries and omissions shall lie;

(v) prescribing the date, subject to the provisions of sub-section (1) of section 13, for the publication of the Municipal Election Roll;

(vi) regulating generally such elections.

Proviso as to admission of certain qualification.

12. Subject to the provisions of section 13 and to the disqualifications mentioned in section 15 and sub-sections (3) and (6) of section 22 as regards candidates, and in section 21 as regards voters,

(*a*) every Graduate of any University, and

(*b*) every Advocate of the Chief Court,

who, for a period of not less than six months next preceding the date on which by the said rules a list of voters is required to be prepared or revised in a municipality for election purposes, has been resident in that municipality, and,

(*c*) every person who, for the like period, has been paying taxes, other than octroi or toll, imposed in that municipality, of an amount not less than such minimum as shall for the time being be fixed for that municipality by the Government,

shall be qualified to be a candidate, and to be entered in the list of voters for the said municipality.

Operation of lists.

13. (1) When, in accordance with rules framed under sub-clauses (iii) and (iv) of clause (*c*) of section 11, a list of voters has been prepared or, upon a general revision, completed, a copy thereof signed by such person as may be designated in this behalf in the rules aforesaid, shall be the Municipal Election Roll. A new Election Roll shall be published in each year on such date as may be prescribed by the Rules, and shall continue in operation for a period of twelve months from that day.

Provided that if a new Election Roll is not published in any year before the date prescribed, the Roll then in operation shall continue in operation until the new Roll is published.

Right to vote to depend on entry in roll.

(2) At every election of councillors every person enrolled in the Municipal Election Roll as for the time being in operation under sub-section (1), shall be deemed to be entitled to vote, and every person not so enrolled shall be deemed to be not entitled to vote.

Constitution of Municipal Council, in exceptional cases.

14. (1) (*a*) Nothing in the four sections last preceding shall apply to any permanent municipality to which, owing to the smallness of such municipality, or to the backward state or indifference of its inhabitants, or for other such exceptional reason, the Government shall, in a notification setting forth such reasons and published in the Official Gazette, at any time declare the provisions of the said sections to be unsuitable.

(*b*) In any such municipality the Municipal Council shall consist either entirely of nominated councillors, or partly of nominated and partly of elected councillors, in such proportions, and appointed or elected by such persons, in such manner, and subject to such conditions, as the Government in the notification published under clause (*a*), or in any subsequent notification published as aforesaid, shall think fit to prescribe.

(*c*) It shall be competent to the Government at any time to alter or rescind any notification issued by it under this section; and in the event of any notification under clause (*a*) being rescinded, the Municipal Council affected thereby shall, from a date to be fixed in this behalf by the Government, be constituted in accordance with the four sections last preceding.

Periodical Municipal Councils.

(2) The powers and duties conferred and imposed by this Regulation on Municipal Councils shall, in a periodical municipality, be respectively exercised and discharged by a neighbouring Municipal Council nominated in this behalf by Government, or by a Municipal Council specially constituted for the time being and consisting of such councillors nominated in such manner as the Government directs.

Taxes, rules and by-laws in periodical municipalities.

(3) If in any periodical municipality, any tax has been or shall have been imposed, or any rule or by-law has been or shall have been made, under the provisions of this Regulation, such tax, unless and until it has been modified, suspended or abolished, shall be leviable, and such rule or by-law, unless and until it has been altered or rescinded, shall have effect, in such municipality throughout each recurring season during which the municipality is, by virtue of a declaration under section 6, a periodical municipality.

(3) *Municipal Councillors.*

General disqualifications for becoming a councillor.

15. (1) No person may be a councillor,—

(*a*) who,

(i) having been sentenced by a Criminal Court to imprisonment or whipping for an offence punishable with imprisonment for a term exceeding six months, or to transportation, such sentence not having been subsequently reversed or quashed, or

(ii) having been dismissed from Government service, such dismissal having been notified as debarring him from re-employment, or

(iii) being a legal practitioner whose sannad has been withdrawn by the Chief Court, or

(iv) having been removed from office under section 16,

has not, by an order which the Government is hereby empowered to make, if it shall think fit, in this behalf, been relieved from disqualification arising on account of such sentence or dismissal, or withdrawal of sannad or removal from office, or

(*b*) who has been declared an insolvent, or

(*c*) who is less than twenty-one years of age, or who is of the female sex, or

(*d*) who is a Judge;

and no person,

(*e*) who is a subordinate officer or servant of a Municipal Council, or

(*f*) who, save as hereinafter provided, has directly or indirectly, by himself or his partner, any share or interest in any work done by order of a Municipal Council, or in any contract or employment with, or under, or by, or on behalf of a Municipal Council,

may be a member of such Municipal Council.

Provided that—

a person shall not be deemed to have incurred such disqualification or to have any share or interest in any such work or in any such contract or employment, by reason only of his—

(i) having any share or interest in any lease, sale or purchase of any immovable property or in any agreement for the same,

(ii) having a share in any joint-stock company which shall contract with, or be employed by, or on behalf of, the Municipal Council, or

(iii) having a share or interest in any newspaper in which any advertisement relating to the affairs of the Municipal Council may be inserted, or

(iv) holding a debenture or being otherwise interested in any loan raised by or on behalf of the Municipal Council, or

(v) being professionally engaged on behalf of the Municipal Council as a legal practitioner, or

(vi) having a share or interest in the occasional sale of any article in which he regularly trades, to the Municipal Council, to a value not exceeding, in any one official year, such amount as the Municipal Council, with the sanction of Government, may fix in this behalf, or

(vii) being a party to any agreement made with the Municipal Council under the provisions of section 71 or of proviso (*a*) to sub-section (1) of section 156.

Disabilities from continuing a councillor.

(2) If any councillor during the term for which he has been elected or appointed—

(*a*) becomes disqualified under sub-section (1), or

(*b*) acts as a councillor in any matter—

(i) in which he has directly or indirectly, by himself or his partner, any such share or interest as is described in clauses (i), (ii), (iii), (vi) and (vii) of the proviso to sub-section (1), or

(ii) in which he is professionally interested on behalf of a client, principal or other person, or

(*c*) departs beyond the limits of Mysore with the declared or known intention of absenting himself continuously for a period exceeding six months, or

(*d*) by becoming a salaried servant of Government, causes the number of nominated councillors who are salaried servants of Government to exceed the proportion prescribed in the proviso of sub-section (1) of section 10, or

(*e*) not being a president or vice-president or a salaried servant of Government, fails, without leave from the Municipal Council on that behalf, to attend any meeting of the Municipal Council for a period of four months, provided that there shall have been not less than three such meetings within such period,

he shall be disabled from continuing to be a councillor, and his office shall become vacant.

Power of Government to decide whether vacancy has occurred.

(3) If any question or dispute arises whether a vacancy has occurred under this section, the orders of the Government shall be final for the purpose of deciding such question or dispute.

Liability to removal from office.

16. The Government, if it thinks fit, on the recommendation of the Municipal Council, may remove any councillor elected or appointed under this Regulation, if such councillor has been guilty of misconduct in the discharge of his duties, or of any disgraceful conduct, or has become incapable of performing his duties as a councillor.

Term of office.

17. Councillors nominated or elected at a general election under this Regulation shall, save as provided in the next following section, or unless they become in the meantime disabled, or are removed from office under section 16, or section 179, hold office for a term of three years, extensible by order of the Government to a term not exceeding in the aggregate four years, if on any occasion the Government shall think fit, for reasons which shall be notified together with the order in the Official Gazette, so to extend the same.

Casual vacancies how to be filled up.

18. In the event of the death, resignation, disqualification, disability or removal of a councillor previous to the expiry of his term of office, the vacancy shall be filled up, as soon as it conveniently may be, by the election or appointment, as the case may be, of a person thereto, who shall hold office so long only as the councillor in whose place he is elected or appointed would have held it if the vacancy had not occurred.

Re-eligibility of councillors.

19. A person who has already been elected or appointed a councillor on one or more occasions shall, if otherwise duly qualified, be eligible at any time for re-election or re-appointment.

Publication of names of councillors in the Official Gazette.

20. The names of all councillors finally elected to any Municipal Council as well as the names of the nominated councillors, if any, appointed thereto, shall be published, as soon as conveniently may be, in the Official Gazette.

(4) Municipal Elections.

General disqualifications of voters.

21. No person who is less than twenty-one years of age shall be entitled to vote at any municipal election.

Determination of validity of elections.

22. (1) If the validity of any election of a councillor is brought in question by any person qualified either to be elected or to vote at the election to which such question refers, such person may, at any time within ten days after the date of the declaration of the result of the election, apply to the District Judge of the district within which the election has been or should have been held.

Powers of Judge holding enquiry.

(2) The District Judge or such other Judge as may be appointed by the Government in this behalf may, after such inquiry as he deems necessary, and subject to the provisions of sub-section (3), pass an order confirming or amending the declared result of the election, or setting the election aside. For the purposes of the said inquiry the said Judge may summon and enforce the attendance of witnesses, and compel them to give evidence as if he were a Civil Court, and he may also direct by whom the whole or any part of the costs of any such inquiry shall be paid, and such costs shall be recoverable as if they had been awarded in a suit under the Code of Civil Procedure. The decision or order shall be conclusive. If he sets aside an election, a date shall forthwith be fixed and the necessary steps taken for holding a fresh one.

Declaration in case of corrupt practice by a candidate.

(3) *(a)* The Judge, if satisfied that a candidate has, within the meaning of sub-section (4), committed any corrupt practice for the purpose of the election, shall declare the candidate disqualified both for the purpose of that election, and of such fresh election as may be held under sub-section (2), and shall set aside the election of such candidate if he has been elected.

Scrutiny of votes and declaration in other cases.

(b) If in any case to which clause (*a*) does not apply, the validity of an election is in dispute between two or more candidates, the Judge shall, after a scrutiny and computation of the votes recorded in favor of each such candidate, declare the candidate who is found to have the greatest number of valid votes in his favor, to have been duly elected.

Provided that for the purpose of such computation no vote shall be reckoned as valid if the Judge finds that any corrupt practice was committed by any person, known or unknown, in giving or obtaining it.

What is a corrupt practice.

(4) A person shall be deemed to have committed a corrupt practice within the meaning of the last preceding sub-section,—

(i) who with a view to inducing any voter to give or to refrain from giving a vote in favor of any candidate, offers or gives any money or valuable consideration,

or holds out any promise of individual profit, or holds out any threat of injury, to any person, or,

(ii) who gives, procures, or abets the giving of a vote in the name of a voter who is not the person giving such vote.

Candidate when deemed to have committed corrupt practice.

And a corrupt practice shall be deemed to have been committed by a candidate, if it has been committed with his knowledge and consent, or by a person who is acting under the general or special authority of such candidate with reference to the election.

Promise of individual profit.

EXPLANATION.—A "promise of individual profit" includes a promise for the benefit of the person himself, or of any one in whom he is interested. It does not include a promise to vote for or against any particular municipal measure.

Mere irregularities and informalities not to invalidate election.

(5) If the validity of the election is brought in question only on the ground of an error by the officer or officers charged with carrying out the rules made under clause (c) of section 11, or of an irregularity or informality not corruptly caused, the Judge shall not set aside the election.

Disqualification of candidate for corrupt practice.

(6) If the Judge sets aside an election under clause (a) of sub-section (3), he may, if he thinks fit, declare any person by whom any corrupt practice has been committed within the meaning of this section, to be disqualified from being a candidate in that or any other municipality for a term of years not exceeding seven, and the Judge's decision shall be conclusive: provided, however, that such person may, by an order which the Government is hereby empowered to make, if it shall think fit, in that behalf, be at any time relieved from such disqualification.

Presidents and Vice-Presidents.

Every Municipal Council to have a president and, if Government so directs, one or more vice-presidents.

23. (1) For every Municipal Council there shall be a president and, if and whenever Government so directs, one or more than one vice-president. Where there are more vice-presidents than one, the Government may direct which of them is the senior for the purpose of this Regulation.

Presidents and vice-presidents how to be selected.

(2) The president and the vice-president or vice-presidents shall be selected from among the councillors; and for this purpose may be either—

(a) appointed by the Government by name; or

(b) appointed by the Government ex-officio, that is to say, as executing the functions of any office which the Government from time to time notifies in this behalf; or

(c) if the Government so directs, elected by the Municipal Council.

Effect of notification of ex-officio president or vice-president.

(3) When an office has been notified under clause (b) of sub-section (2), the person from time to time executing the functions of that office shall be and shall continue to be president or vice-president as the case may be, unless and until such notification is altered or rescinded by the Government.

Consequences of absence of president or vice-president without leave.

(4) Except in the case of an ex-officio president or vice-president, every president or vice-president who, for a period exceeding three months, shall absent himself from the municipality in such manner as to be unable to perform his duties as such president or vice-president, shall cease to be president or vice-president unless leave so to absent himself has been granted—

(a) by the Government in the case of a president or vice-president appointed under clause (a) of sub-section (2),

(b) by the Municipal Council, in the case of an elected president or vice-president.

Limit to grant of leave, and arrangements pending absence of president or vice-president.

(5) Leave under the last preceding sub-section shall not be granted for a period exceeding six months, and whenever leave is granted to a president or vice-president under that sub-section a councillor shall be appointed or elected, as the case may be, to perform all the duties and exercise all the powers of a president or vice-president during the period for which such leave is granted.

Liability of president and vice-president to removal, and term of office.

(6) Every president and every vice-president shall be removable from his office as such president or vice-president by the Government for misconduct, or neglect of or incapacity to perform his duty, and the term of office of every president, and of every vice-president,

shall cease on the expiry of his term of office as councillor, unless the term for which he shall have been appointed president or vice-president expires sooner.

Vacancies in their office how to be filled up.

(7) In the event of the death, resignation or removal from office of a president or vice-president other than an ex-officio president or vice-president, or of his becoming incapable of acting in such office or having ceased to be a councillor under sub-section (2) of section 15, previous to the expiry of his term of office as president or vice-president, the vacancy shall be filled up by the appointment or election, as the case may be, of some other councillor thereto.

Functions of presidents.

24. (1) It shall be the duty of the president of a Municipal Council to—

(*a*) preside, unless prevented by reasonable cause, at all meetings of the Municipal Council, and, subject to the provisions of the rules for the time being in force under clause (*a*) of section 46, to regulate the conduct of business at such meetings;

(*b*) watch over the financial and executive administration of the Municipal Council, and, subject to the rules of the Municipal Council at the time being in force, to perform such executive functions as may be performed by or on behalf of the Municipal Council over which he presides;

(*c*) exercise supervision and control over the acts and proceedings of all officers and servants of the Municipal Council in matters of executive administration and in matters concerning the accounts and records of the Municipal Council; and, subject to the rules of the Municipal Council at the time being in force, to dispose of all questions relating to the service of the said officers and servants, and their pay, privileges and allowances;

(*d*) furnish to the Deputy Commissioner, or to such other officer as the Deputy Commissioner shall from time to time nominate in this behalf, a copy of every resolution passed at any meeting of the Municipal Council and any extract from the minutes of the proceedings of the Municipal Council or of any committee or other document or thing which the Deputy Commissioner from time to time calls for under section 173.

President in what cases to have a casting vote.

(2) When there is an equality of votes of the councillors present for and against any proposition under consideration, the president shall have a second or casting vote.

Functions of vice-presidents.

25. (1) It shall be the duty of a vice-president of a Municipal Council to exercise such of the powers and perform such of the duties of the president as the president from time to time deputes to him.

(2) It shall be the duty of the vice-president, or, if there are more vice-presidents than one, of the senior vice-president present,—

(*a*) in the absence of the president and unless prevented by reasonable cause, to preside at the meetings of the Municipal Council, and he shall when so presiding exercise the the same authority as is vested in the president under clause (*a*) of sub-section (1) of section 24; and

(*b*) pending the succession, appointment, or election of a president, or during the absence of a president on leave, to exercise the powers and perform the duties of the president.

CHAPTER III.—CONDUCT OF BUSINESS.

Municipal Meetings.

Provisions in regard to meetings of a Municipal Council.

26. The following provisions shall be observed with respect to the meetings of a Municipal Council:—

Ordinary general meetings.

(1) Except in the case of periodical Municipal Councils, there shall be held an ordinary general meeting in each month for the disposal of general business. In the case of every periodical Municipal Council there shall be such and so many ordinary general meetings, as the president thereof shall from time to time determine. It shall be the duty of the president to fix the dates for all ordinary general meetings.

Special general meetings.

(2) The president may, whenever he thinks fit, and shall, upon the written request of not less than one-third of the councillors, call a special general meeting.

Notice to be given of meetings.

(3) Seven clear days' notice of an ordinary general meeting, and three clear days' notice of a special general meeting, specifying the time and place at which such meeting is to be held and the business to be transacted thereat, shall be circulated to the councillors, and posted up at the municipal office or some other public building in the municipality. The said notice shall include any motion or proposition which a councillor shall have given written notice, not less than ten days previous to the meeting, of his intention to bring forward thereat, and, in the case of a

special general meeting, any motion or proposition mentioned in any written request made for such meeting.

Municipal meetings to be held at Municipal office.

(4) Every meeting of a Municipal Council shall, except for reasons to be specified in the notice convening the meeting, be held in the building used as a municipal office by such Municipal Council.

Every meeting how presided over in the absence of the president and vice-president.

(5) Every meeting shall, if there be no president or vice-president present, be presided over by such one of the councillors present as may be chosen by the meeting to be chairman for the occasion, and such chairman shall exercise thereat the powers vested in the president by clause (*a*) of sub-section (1) of section 24.

Meeting must ordinarily be open to the public.

(6) Every meeting shall be open to the public unless the presiding authority deems any inquiry or deliberation pending before the Municipal Council such as should be held in private, and provided that the said authority may at any time cause any person to be removed who interrupts the proceedings.

Number of councillors required to form a quorum.

(7) If, in the case of a City Municipal Council less than one-third, and in the case of any other Municipal Council less than one-half, of the whole number of councillors be present at a meeting at any time from the beginning to the end thereof, the presiding authority shall adjourn the meeting to such hour on the following or some other future day as he may reasonably fix, and a notice of such adjournment shall be fixed up in the municipal office, and the business which would have been brought before the original meeting, had there been a quorum thereat, shall be brought before the adjourned meeting and may be disposed of at such meeting or at any subsequent adjournment thereof whether there be a quorum present or not.

What business to be transacted at meetings, and order of business how to be settled.

(8) Except with the permission of the presiding authority, which permission shall not be given in the case of a motion or proposition to modify or cancel any resolution within three months after the passing thereof, no business shall be transacted and no proposition shall be discussed at any general meeting unless it has been mentioned in the notice convening such meeting, or, in the case of a special general meeting, in the written request for such meeting. The order in which any business that may be transacted or any proposition that may be discussed at any meeting in accordance with this sub-section, shall be brought forward at such meeting, shall be determined by the presiding authority, who in case it is proposed by any member to give priority to any particular item of such business, or to any particular proposition, shall put the proposal to the meeting and be guided by the majority of votes given for or against the proposal.

Minutes of proceedings to be kept.

(9) In the case of every City Municipal Council there shall be kept in English, and, if the Municipal Council so resolve, in Kanarese also, and in the case of every other Municipal Council there shall be kept in Kanarese, and if the Municipal Council so resolve in English, either in lieu of or in addition to Kanarese, minutes of the names of the councillors and of the Government officers, if any, present under the provisions of sub-section (14), and of the proceedings at each general meeting, in a book to be provided for this purpose, which shall be signed, as soon as practicable, by the presiding authority of such meeting, and shall at all reasonable times be open to inspection by any inhabitant of the municipality.

All questions must be decided by a majority of votes.

(10) All questions shall be decided by a majority of votes of the councillors present and voting, the presiding authority having a second or casting vote in all cases of equality of votes. Votes shall be taken and results recorded in such manner as may be prescribed by rules in that behalf for the time being in force under clause (*a*) of section 46.

Adjournments of meetings.

(11) Any general meeting may, with the consent of a majority of the councillors present, be adjourned from time to time; but no business shall be transacted at any adjourned meeting other than that left undisposed of at the meeting from which the adjournment took place.

Modification and cancellation of resolutions.

(12) No resolution of a Municipal Council shall be modified or cancelled within three months after the passing thereof, except by a resolution supported by not less than one-half of the whole number of councillors, and passed at a general meeting whereof notice shall have been given, fulfilling the requirements of sub-section (3) and setting forth fully the resolution which it is proposed to modify or cancel at such meeting, and the motion or proposition for the modification or cancellation of such resolution.

Notice of business to be transacted must in certain cases be given to the Government Executive Engineer or Educational Inspector.

(13) Except for reasons which the presiding authority deems emergent, no business relating to any work which is being executed for the Municipal Council by a Government Executive Engineer, or to any educational matter, shall be transacted at any meeting of a Municipal Council unless, at least fifteen days previous to

such meeting, a letter has been addressed to the said Executive Engineer or to the Educational Inspector of the district, informing him of the intention to transact such business thereat, and of the motions or propositions to be brought forward concerning such business.

Certain Government officers may attend meetings of Municipal Councils.

(14) (*a*) The Executive Engineer, Educational Inspector and the Civil Surgeon in a district when charged with any of the duties of a health officer therein, if not members of a Municipal Council within the district, shall have the right of being present at any meeting of such Municipal Council, and, with the consent of the Municipal Council, each of them may take part at such meeting in the discussion or consideration of any question, on which, in virtue of the duties of his office, he considers his opinion or the information which he can supply will be useful to such Municipal Council.

Provided that the said officers shall not, unless they are members of the Municipal Council, be entitled to vote upon any such question:

Municipal Council may require the presence of certain of the said officers at their meetings.

(*b*) If it shall appear to a Municipal Council that the presence of the Executive Engineer, Educational Inspector, or Civil Surgeon of or in the district, is desirable for the purpose aforesaid at any future meeting of such Municipal Council, it shall be competent to such Municipal Council, by letter addressed to such officer not less than fifteen days previous to the intended meeting, to require his presence, thereat; and the said officer, unless prevented by sickness, or other reasonable cause, shall be bound to attend such meeting.

Provided that such officer on receipt of such letter may, if unable to be present himself, instruct a Deputy or Assistant or other competent subordinate as to his views, and may send him to the meeting as his representative, instead of appearing thereat in person.

EXPLANATION.—The terms "Executive Engineer," "Educational Inspector" and "Civil Surgeon" in sub-sections (13) and (14) of this section include the principal Engineering, Educational and Medical officer, respectively, in or for the district.

(2) *Committees.*

Managing committees.

27. (1) For every Municipal Council there shall be a committee called the managing committee, consisting of such number of councillors not exceeding nine or less than three as may have been elected for a period not exceeding one year, in accordance with rules under clause (*a*) of section 46.

Powers of managing committees.

(2) The managing committee shall, subject,

(i) to any limitations prescribed by the Municipal Council specially in this behalf and generally by rules made under clause (*a*) of section 46, and

(ii) to the provisions of Chapter XIII, exercise all the powers of the Municipal Council.

Provided that no managing committee shall exercise—

(*a*) any powers in connection with any school or educational institution in respect of which a committee is appointed under section 28, or

(*b*) any powers with which any committee appointed under section 29 is vested.

School committees.

28. The Municipal Council may appoint, subject to such limitations as are prescribed by the rules for the time being in force under section 46 and subject also to the proviso contained in section 58, a committee consisting of such councillors as they think fit, for managing all or any primary or other schools vested in or maintained by the Municipal Council or for conducting the business of the Municipal Council in respect of any educational institutions aided by the Municipal Council.

Other executive committees.

29. Subject to the limitations prescribed by the rules aforesaid, the Municipal Council may appoint, for a period not exceeding one year, any such committee or such or so many committees consisting of such councillors as they think fit for any purpose or respectively for any of the purposes, other than those specified in section 28, for which a managing committee may, under section 27, exercise the powers of a Municipal Council, and may invest each committee so appointed with such of the said powers as may be necessary or expedient for the fulfilment of the purpose for which it is appointed.

Consultative committees.

30. The Municipal Council may from time to time appoint such or so many other committees consisting of such councillors as they think fit, and may refer to such committees for enquiry and report, or for opinion, such special subjects relating to the purposes of this Regulation as the Municipal Council shall think fit, and may at any time discontinue, or alter the constitution of, any such committee. The Municipal Council may direct that the report of any such committee shall be made to the managing committee, instead of to the Municipal Council.

When persons other than councillors may serve on committees.

31. Notwithstanding anything contained in this Regulation, it shall be lawful for the Municipal Council from time to time, by a resolution supported by not less than one-half of the whole number of councillors, to appoint, as members of any committee under section 28, 29 or 30, any persons of either sex, who are not councillors, but who may in the opinion of such Municipal Council possess special qualifications for serving on such committee; provided that the number of persons so appointed on any committee shall not exceed one-third of the total number of the members of such committee.

Duties, etc., of such persons.

All the provisions of this Regulation relating to the duties, powers, liabilities, disqualifications and disabilities of councillors shall, save as regards the disqualification on the ground of sex, be applicable so far as may be to such persons.

Casual vacancies—re-eligibility.

32. A vacancy occurring in a managing committee shall, as soon as possible, and a vacancy occurring in any other committee may, be filled up by the election of a member from among the general body of councillors, subject to the same provisions as those under which the member whose place is to be filled up was elected. A councillor shall be eligible at any time for re-election as a member of any such committee notwithstanding that he has previously been a member of that committee.

When chairman to be ex-officio.

33. (1) The president or a vice-president, if appointed a member of any committee, shall be ex-officio chairman thereof.

When no ex-officio chairman, Municipal Council may appoint chairman.

(2) The Municipal Council may appoint a chairman for every committee of which there is no ex-officio chairman.

When ex-officio or appointed chairman does not attend meeting, committee may appoint chairman of meeting.

(3) Every committee, of which there is an ex-officio chairman or a chairman appointed by the Municipal Council, shall, at each meeting which such chairman does not attend as chairman, appoint from its members a chairman for such meeting.

If there is no chairman, ex-officio or appointed by the Municipal Council.

(4) Every committee, of which there is no ex-officio chairman or chairman appointed by the Municipal Council, shall appoint from time to time its own chairman from among its own members:

Procedure at meetings.

34. (1) The provisions of sub-sections (4), (9), (10) and (14) of section 26 shall be complied with in all proceedings of committees as if meetings of committees were included in all references to meetings of a Municipal Council contained in those provisions, and as if for the words "Municipal Council" where they occur in the proviso to clause (*a*) of sub-section (14) of section 26, there were substituted the word "committee."

Committee shall meet when they think proper.

(2) Committees may meet and adjourn as they think proper, but the chairman of the committee may, whenever he thinks fit, and shall, upon the written request of the president of the Municipal Council or of not less than two members of a committee, call a special meeting of such committee.

Number of members required to form quorum at committee meetings.

(3) No business shall be transacted at any committee meeting unless more than one-half of the members of the committee be present thereat.

Procedure by circular.

35. (1) Notwithstanding anything contained in the preceding section, the chairman of the committee, whenever it appears to him unnecessary to convene a meeting, may, instead of so doing, circulate a written proposition of his own, or of any other member of the committee, or of any executive officer of the Municipal Council, for the observation and votes of the members of the committee.

Propositions when to be sent to Government officers for remarks.

(2) Previous to circulating any such proposition as aforesaid, the chairman may, if he thinks fit, and, if the business to which it relates is of the nature described in sub-section (13) of section 26, shall, obtain thereupon the remarks, if any, which any Government officer, not a councillor, whose presence the Municipal Council would be entitled to require under the provisions of clause (*b*) of sub-section (14) of section 26, desires to record.

Decisions how to be taken on propositions circulated;

(3) The decision on any proposition so circulated shall be in accordance with the majority of votes of the members of the committee who vote upon it, unless a special meeting is convened to consider the said proposition.

and how to be recorded.

(4) Every decision arrived at by the committee under this section shall be recorded in the minute-book kept under sub-section (9) of section 26.

Procedure by circular when applicable to other municipal business.

(5) Notwithstanding anything in this Regulation contained, the Government may by notification authorize the adoption by any Municipal Council specified in such notification not being a City Municipal Council, of the procedure prescribed by this section, for the disposal of any business, whenever the president of such Municipal Council may deem it unnecessary to convene a general meeting for the purpose of such business.

Subordination of committees to instructions of Municipal Council, and compliance with requisitions of Municipal Council.

36. (1) Every committee shall conform to any instructions that may from time to time be given to them by the Municipal Council; the Municipal Council may, at any time, call for any extract from any proceedings of any committee, and for any return, statement or account or report concerning or connected with any matter with which any committee has been authorized or directed to deal, and every such requisition shall, without unreasonable delay, be complied with by the committee so called upon.

Orders subject to revision and appeal.

(2) Every order passed by a managing committee or by a committee appointed under section 28 or 29, other than orders under sub-section (3) of section 65, shall be subject to such revision, and open to such appeal, as may be required or allowed in respect thereof by any rules of the Municipal Council for the time being in force under section 46.

(3) *Delegation of powers to individuals.*

Powers, duties and functions may be delegated to officers whose expenses may be paid.

37. Any powers or duties or executive functions which may be exercised or performed by or on behalf of the Municipal Council may be delegated, in accordance with rules to be made by the Municipal Council in this behalf, to the president or to the vice-president, or to the chairman of the managing, school or other committee, or to one or more stipendiary or honorary officers, but without prejudice to any powers that may have been conferred on a Chief Officer of a City Municipal Council under Chapter XIII or on any committee by or under section 27, 28 or 29; and each person, who exercises any power or performs any duty or function so delegated, may be paid all expenses necessarily incurred by him therein.

(4) *Validity of Proceedings.*

Acts and proceedings of Municipal Council and committees not vitiated by disqualifications, &c., of members thereof.

38. (1) No disqualification of, or defect in the election or appointment of, any person acting as councillor, or as the president or presiding authority of a general meeting or as chairman of a committee appointed under this Regulation, shall be deemed to vitiate any act or proceeding of the Municipal Council or of any such committee, as the case may be, in which such person has taken part, whenever, the majority of persons, parties to such act or proceeding, were entitled to act.

Proceedings of meetings to be good and valid, until the contrary is proved.

(2) Until the contrary is proved, every meeting of the Municipal Council or of a committee appointed under this Regulation, in respect of the proceedings whereof a minute has been made and signed in accordance with this Regulation, shall be deemed to have been duly convened and held, and all the members of the meeting shall be deemed to have been duly qualified; and where the proceedings are the proceedings of a committee, such committee shall be deemed to have been duly constituted and to have had the power to deal with the matters referred to in the minute.

Vacancy not to affect Municipal Council's proceedings.

(3) During any vacancy in a Municipal Council or committee the continuing councillors or members may act as if no vacancy had occurred.

(5) *Joint transactions with other Bodies.*

Joint committees of two or more Municipal Councils.

39. A Municipal Council may from time to time—

(*a*) join with any other Municipal Council or with any District Board, or with more than one such Municipal Council or Board,

(i) in appointing out of their respective bodies a joint committee for any purpose in which they are jointly interested, and in appointing a chairman of such committee; and

(ii) in delegating to any such committee power to frame terms binding on each such body as to the construction and future maintenance of any joint work, and any power which might be exercised by either or any of such bodies; and

(iii) in framing and modifying rules for regulating the proceedings of any such committee relating to the purpose for which the committee is appointed; and

Agreement for joint levy of octroi.

(*b*) enter, subject to the sanction of the Government, into an agreement with a Municipal Council, regarding the levy of octroi duty, whereby the octroi duties respectively leviable by the bodies so contracting,

may be levied together instead of separately within the limits of the area subject to the control of the said bodies.

If any difference of opinion arises between local bodies acting under this section, the decision thereupon of the Government, or of such officer as it appoints in this behalf, shall be final.

(6) Contracts.

Competency of Municipal Council to lease, sell and contract.

40. (1) Every Municipal Council shall be competent, subject to the restrictions contained in sub-section (2), to lease, sell or otherwise transfer any movable or immovable property which may, for the purposes of this Regulation, have become vested in or been acquired by them, and, so far as is not inconsistent with the provisions and purposes of this Regulation, to enter into and perform all such contracts as they may consider necessary or expedient in order to carry into effect the said provisions and purposes.

Subject in certain cases to sanction of Government.

(2) In the case of every lease of immovable property for a term exceeding seven years, and of every sale or other transfer of any such property, the previous sanction of the Government is required.

Sanction by resolution at general meeting requisite to validity of certain contracts.

(3) In the case—

(*a*) of a lease for a period exceeding one year, or of a sale or other transfer, or contract for the purchase of any immovable property,

(*b*) of every contract which will involve expenditure not covered by a budget grant,

(*c*) of every contract the performance of which cannot be completed within the official year current at the date of the contract,

the sanction of the Municipal Council by a resolution passed at a general meeting is required.

Sanction of Municipal Council when requisite in other cases.

(4) In the case of a contract for the purchase of movable property, or for the sale of any movable property belonging to a Municipal Council, if the expenditure which the purchase would involve, or the value of the property to be sold as estimated in the Municipal accounts, exceeds

(*a*) in the case of a City Municipal Council, Rs. 500,

(*b*) in the case of any other Municipal Council, Rs. 100,

the sanction of the Municipal Council is required.

Sanction by committees and individuals empowered.

(5) In the case of every contract not otherwise provided for in the preceding sub-sections of this section, the sanction of the managing committee, or of such other committee, or of such individual as under the provisions of this Regulation or of the rules for the time being in force thereunder, is empowered in this behalf, is required.

Mode of executing contracts.

(6) Every contract entered into by or on behalf of a Municipal Council, other than a contract to which sub-section (5) applies, shall be in writing, and shall be signed by the president or vice-president and two other councillors, and shall be sealed with the common seal of the Municipal Council. Every contract to which sub-section (5) applies shall be executed by the chairman of the managing committee, or by the chairman of such other committee, or by such other individual, as is empowered in that behalf, in such manner and form as, according to the law for the time being in force, would bind such chairman or individual if such contract were executed by him on his own behalf.

Invalidity of contracts unless requirements of this section are fulfilled.

(7) No contract shall be binding on a Municipal Council in any case referred to in this section, unless all such requirements as are specified in sub-section (2), (3), (4) or (5) in respect of such case are fulfilled, and unless it is executed in accordance with the provisions of sub-section (6) applicable thereto.

(7) Compulsory acquisition of land.

Recourse to the Land Acquisition Regulation, 1894.

41. When there is any hindrance to the permanent or temporary acquisition, upon payment, of any land or building required for the purposes of this Regulation, the Government may, after obtaining possession of the same for Government under the Mysore Land Acquisition Regulation, 1894, or other existing law, vest such land or building in the Municipal Council on their paying the compensation awarded, and on their repaying to Government all costs incurred by Government on account of the acquisition.

(8) Liabilities of councillors, officers and servants.

Councillors to be held responsible for misapplied funds.

42. Every councillor shall be personally liable for the misapplication of any fund to which he shall have been a party, or which shall have happened through, or been facilitated by, gross neglect of his duty

as a councillor, and may be sued for recovery of the moneys so misapplied as if such moneys had been the property of Government.

Proviso.

Provided that no councillor shall be personally liable in respect of any contract or agreement made, or for any expense incurred, by, or on behalf of, the Municipal Council; the funds at the disposal of each Municipal Council shall be liable for, and be charged with, all costs in respect of any such contract or agreement and all such expenses.

Officer or servant of any Municipal Council not to be interested in any contract with such Municipal Council.

43. (1) Any person who has, directly or indirectly, by himself or his partner, any share or interest in any contract with, by, or on behalf of, a Municipal Council, or in any employment with, under, by, or on behalf of, a Municipal Council, other than as a municipal officer or servant, shall be disqualified for being an officer or servant of such Municipal Council.

Effect of acquiring such interest.

(2) Any municipal officer or servant who shall acquire, directly or indirectly, by himself or his partner, any share or interest in any such contract or employment as aforesaid, shall cease to be a municipal officer or servant, and his office shall become vacant.

Saving clause.

(3) Nothing in this section shall apply to any such share or interest in any contract or employment with, under, by, or on behalf of, a Municipal Council as, under clauses (ii) and (iv) of the proviso to sub-section (1) of section 15, it is permissible for a person to have without his being thereby disqualified for being a councillor.

Penalty for councillor, officer or servant of a Municipal Council being interested in any contract, etc., with that Municipal Council.

44. (*a*) Any councillor who knowingly acquires, directly or indirectly, any share or interest in any contract or employment with, under, by, or on behalf of, a Municipal Council of which he is a member, not being a share or interest such as, under section 15, it is permissible for a person to have, without being thereby disqualified for being a councillor, and,

(*b*) any municipal officer or servant who knowingly acquires, directly or indirectly, any share or interest in any contract, or except in so far as concerns his own employment as municipal officer or servant, in any employment with, under, by, or on behalf of, a Municipal Council of which he is an officer or servant, not being a share or interest such as under clauses (ii) and (iv) of the proviso to sub-section (1) of Section 15, it is permissible for a person to have without being thereby disqualified for being a councillor,

shall be liable, on conviction before a criminal court, to a fine which may extend to five hundred rupees.

Penalties imposed by the Indian Penal Code.

45. (*a*) Every person holding the post of councillor or of an officer or servant of a Municipal Council, and every person authorised by the Municipal Council to collect or recover on behalf of the Municipal Council any tax, who

(i) accepts or obtains, or agrees to accept, or attempts to obtain, for himself or for any other person, any gratification whatever, other than legal remuneration, as a reward for doing, or forbearing to do, any official act, or for showing, or forbearing to show, in the exercise of his official functions, favour or disfavour to any person, or for rendering, or attempting to render, any service or disservice to any person, with the Municipal Council or with any public servant, or with any municipal committee, officer or servant, as such, or with Government, or

(ii) does any act for which, or omits to do any act for the omission of which, if he were a public servant within the meaning of the Indian Penal Code, he would be liable to punishment, or to an enhanced punishment, under that Code; and

(*b*) every person who

(i) falsely pretends that he holds such post or is so authorised as aforesaid, and in such assumed character, does or attempts to do any act under colour of the character so assumed, or

(ii) does any such act, or is guilty of any such omission, to or in relation to any person holding such post or authorised as aforesaid with such intention or knowledge or in such circumstances as would, if the person holding such post or authorised as aforesaid were a public servant within the meaning of the Indian Penal Code, render the person so doing that act or so omitting as aforesaid, liable to punishment or enhanced punishment under that Code,

shall, if no punishment is, in such behalf, provided elsewhere in this Regulation, be liable to the punishment to which for the like offence he would, if every person holding such post or authorised as aforesaid were a public servant within the meaning of the Indian Penal Code, be liable under that Code.

CHAPTER IV.—RULES AND BY-LAWS.

Municipal Councils to make rules:

46. Every Municipal Council shall, as soon as conveniently may be after the constitution thereof, make and may from time to time alter or rescind rules, but not so as to render them inconsistent with this Regulation,

regulating the conduct of business;

(a) regulating the conduct of their business and the delegation of any of their powers or duties and, subject to the provisions of section 27, the appointment and constitution of committees;

fixing the functions of the president and the establishment;

(b) determining,

(i) the executive functions to be performed by the president, vice-president, the chairman of any committee, and, subject to the provisions of Chapter XIII, in City Municipal Councils by the Chief Officer, and the delegation of any of their powers or duties to such persons:

(ii) the staff of officers and servants to be employed by the Municipal Council and the respective designations, duties, salaries, fees and absentee or other allowances of such officers and servants, and the powers and duties delegated to them under section 37;

for general guidance of municipal servants;

(c) generally for the guidance of their officers and servants in all matters relating to the municipal administration;

fixing the amount of the security to be furnished;

(d) fixing the amount and nature of the security to be furnished by any officer or servant from whom it may be deemed expedient to require security;

determining mode of appointing, etc., municipal servants; delegating power to appoint, etc.;

(e) subject to the provisions of section 184, determining the mode and conditions of appointing, punishing or dismissing any officer or servant, and delegating to officers designated in the rules the power to appoint, fine, reduce, suspend or dismiss any officer or servant;

granting leave to municipal servants;

(f) regulating the grant of leave to officers or servants, and fixing the remuneration to be paid to the persons, if any, appointed to act for them whilst on leave;

fixing pensions, etc.

(g) subject to the provisions of the Mysore Service Regulations and to the special orders of Government, if any, regulating the period of service of all officers and servants, and determining the conditions under which such officers and servants, or any of them, shall receive pensions, gratuities, or compassionate allowances on retirement, or on their becoming disabled through the execution of their duty, and the amount of such pensions, gratuities, or compassionate allowances; and prescribing the conditions under which any gratuities, or compassionate allowances may be paid to the surviving relations of any such officers or servants whose death has been caused through the execution of their duty;

contributing to provident funds;

(h) authorising the payment of contributions, at such rates and subject to such conditions as may be prescribed in such rules, to any pension or provident fund which may be established by the Municipal Council or with the approval of the Municipal Council by the said officers and servants;

prescribing the taxes, etc., to be levied for municipal purposes.

(i) prescribing, subject to the provisions of Chapter VII, the taxes to be levied in the municipality for municipal purposes, the grounds on which exemptions are to be recognised, the conditions on which and the extent to which remissions may be granted, and the system on which refunds are to be allowed and paid, in respect of such taxes, and the limits of the charges or payments to be fixed in lieu of any tax under section 71, and the fees to be charged for licenses or permissions granted under section 70, and the times at which and the mode in which the same shall be levied or recovered or shall be payable, and prescribing the fees for notices demanding payments due on account of any tax, and for the execution of warrants of distress, and the rates to be charged for maintaining any livestock distrained, and designating the persons authorised to receive payment of any sums so leviable;

for writing off amounts due and remitting fees.

(j) prescribing the conditions subject to which sums due on account of any tax or of costs in recovering any tax may be written off as irrecoverable, and the conditions subject to which the whole or any part of any fee chargeable for distress may be remitted by the managing committee.

Provided that—

Approval required to rules.

(a) No rule made, or alteration or rescission of a rule made, under this section shall have effect unless and until it has been approved by the Government.

Proviso as to officers transferred from or to the service of Government.

(b) If an officer serving or having served under a Municipal Council has been or is transferred from or to the service of the Government, or is partly employed by the Government and partly by a Municipal Council, the Municipal Council shall contribute to his pension and leave allowances to the extent required by the rules in force for the time being, made by the Government in this behalf.

Assent of Government required in certain cases of dismissal.

(c) The Municipal Council shall not, unless with the assent of Government, dispense with the services of any such officer transferred from the service of Government to the service of the Municipal Council or employed partly by Government and partly by the Municipal Council, or finally dismiss from the service of the Municipal Council any officer transferred from the service of the Municipal Council to the service of Government.

Power to suspend, reduce or abolish any existing tax.

47. Subject to the requirements of clause (a) of the proviso to section 46, every Municipal Council may, except as otherwise provided in clause (b) of the proviso to section 74, at any time for any sufficient reason, suspend, reduce or abolish any existing tax by suspending, altering or rescinding, any rule prescribing such tax under the provisions of clause (i) and of clause (a) of the proviso to section 46.

Power to make by-laws:

48. (1) Every Municipal Council may from time to time, with the previous sanction of the Government, make, alter or rescind by-laws, but not so as to render them inconsistent with this Regulation—

for markets and slaughter-houses, &c.,

(a) for the regulation and inspection of markets and slaughter-houses and all places used by or for animals which are for sale or hire, or the produce of which is sold, and for the proper and cleanly conduct of business therein; and for fixing the rents and other charges to be levied for the use of any of them which belong to the Municipal Council;

for licensing, regulating and inspecting certain businesses;

(b) prescribing the conditions on or subject to which, and the circumstances in which, and the areas or localities in respect of which, licenses may be granted, refused, suspended or withdrawn for the use of any place not belonging to the Municipal Council:—

(i) as a slaughter-house,

(ii) as a market or shop for the sale of animals intended for human food, or of meat, or of fish, or as a market for the sale of fruit or vegetables,

(iii) for any of the purposes mentioned in section 151,

and providing for the inspection and regulation of the conduct of business in any place used as aforesaid, so as to secure cleanliness therein or to minimise any injurious, offensive or dangerous effect arising or likely to arise therefrom;

for inspecting hotels, &c.

(c) providing for the inspection of hotels, bakeries, sweetmeat shops and other places for the sale of articles intended for human food or drink other than those mentioned in clause (b), and for securing the cleanliness of such places and the wholesomeness of the articles prepared, kept or sold therein;

regulating the stalling of cattle, &c.

(d) prohibiting the stalling or herding of horses, camels, cattle, donkeys, sheep or goats, otherwise than in accordance with such regulations prescribed in such by-laws in regard to the number thereof, and the places to be used for the purpose, as may be necessary to prevent danger to the public health;

for regulating dairies and cattle-sheds;

(e) (i) for the inspection of milch-cattle; and prescribing and regulating the construction, dimensions, ventilation, lighting, cleansing, drainage and water-supply of dairies and cattle-sheds in the occupation of persons following the trade of dairymen or milk-sellers;

milk-stores, &c.

(ii) for securing the cleanliness of milk stores, milk shops and vessels used by milk-sellers or buttermen for milk or butter;

for inspection of weights and measures.

(f) for the inspection of weights and measures under section 143;

for registration of births, &c.;

(g) for the registration of births, deaths and marriages, and the taking of a census within the municipality and for enforcing the supply of such information as may be necessary to make such registration or census effective;

regulating the disposal of the dead;

(h) regulating the disposal of the dead and the maintenance of all places for the disposal of the dead in good order and in a safe sanitary condition, due regard being had to the religious usages of the community or section of the community entitled to the use of such places for the disposal of the dead;

for enforcing information as to epidemics;

(*i*) for enforcing the supply of information as to any cases of dangerous disease, and carrying out the provisions of sections 144, 145 and 147;

for enforcing information as to liability to municipal taxation;

(*j*) for enforcing the supply of such information by inhabitants of the municipality as may be necessary to ascertain their respective liabilities to any tax imposed therein;

octroi by-laws:

(*k*) fixing octroi limits and stations; providing for the exhibition of tables of octroi; regulating, subject to any general or special orders which the Government may make in this behalf, the system under which refunds are to be made on account thereof when the animals or goods on which the octroi has been paid, or articles manufactured wholly or in part from such animals or goods, are again exported, and the custody or storage of animals or goods declared not to be intended for use or consumption within the municipality; and prescribing a period of limitation after which no claim for refund of octroi shall be entertained, and the minimum amount for which any claim to refund may be made;

For protecting water;

(*l*) for conserving and preventing injury to sources and means of water-supply and appliances for the distribution of water whether within or without the limits of the municipality; and regulating all matters and things connected with the supply and use of water and the turning on or turning off and preventing the waste of water, and the construction, maintenance and control of municipal water-works and of pipes and fittings in connection therewith, whether the property of the Municipal Council or not;

regulating public baths, &c.;

(*m*) regulating the use of public bathing and washing places within municipal limits;

for conservancy;

(*n*) regulating sanitation and conservancy;

for the disposal of carcasses;

(*o*) regulating the disposal of carcasses of dead animals;

regulating structures and buildings.

(*p*) regulating the conditions on which permission may be given for the temporary occupation of, or the erection of temporary structures on, public streets or for projections over public streets, and regulating the structure and dimensions of plinths, walls, foundations, roofs and chimneys of new buildings, for the purpose of securing stability and the prevention of fires, and for purposes of health;

for providing for streets;

(*q*) for preventing the erection of buildings without adequate provision being made for the laying out and location of streets;

for ensuring ventilation;

(*r*) for ensuring the adequate ventilation of buildings by the provision and maintenance of sufficient open space either internal or external and of doors and windows and other means for securing a free circulation of air;

requiring qualified surveyors and plumbers in City Municipalities;

(*s*) in a City Municipality, prescribing the qualifications of surveyors or persons by whom plans required under section 96 are to be prepared, or of plumbers; for licensing persons to be surveyors or plumbers, and fixing the fees chargeable for such licenses; and for modifying the provisions of, or revoking, such licenses; and prohibiting any alterations or repairs or fittings to water or drainage pipes or house-connections being carried out or made, except by such persons;

control of drains;

(*t*) regulating, in any other particular not specifically provided for in this Regulation, the construction, maintenance and control of drains, sewers, ventilation shafts, receptacles for dung and manure, cess-pools, water-closets, privies, latrines, urinals, and drainage or sewerage works of every description, whether the property of the Municipal Council or not;

requiring information and plans in certain cases;

(*u*) determining the information and plans to be required by the Municipal Council under sections 91 and 96;

for controlling unwieldy traffic.

(*v*) prohibiting the transit of any vehicles of such form, construction, weight or size, or laden with such machinery or other unwieldy objects as may be deemed likely to cause injury to the roadway, or to any construction thereon, or risk or obstruction to other vehicles or to pedestrians, along or over any street, except under such conditions as to time, mode of traction or locomotion, use of appliances for protection of the roadway, number of lights and assistants, and other general precautions as may be prescribed, either generally in such by-laws, or in special licenses to be granted in each case upon such terms as to time of application and payment of fees therefor as may be prescribed in such by-laws;

provided that no such by-law relating only to any particular street or portion of a street shall be deemed to be in force, unless and until notices of such prohibition shall have been

posted up by the Municipal Council in conspicuous places at or near both ends of such street or portion of a street;

regulating municipal administration.

(*w*) generally for the regulation of all matters relating to municipal administration.

Fine may be imposed for infringement of by-laws.

And every Municipal Council may, with the like sanction, prescribe a fine not exceeding five hundred rupees for the infringement of any such by-law.

Publication of drafts of proposed by-laws.

(2) Every Municipal Council shall, before making any by-law under this section, publish in such manner as shall in their opinion be sufficient, for the information of the persons likely to be affected thereby, a draft of the proposed by-law, together with a notice specifying a date on or after which the draft will be taken into consideration, and shall, before making the by-law, receive and consider any objection or suggestion with respect to the draft which may be made in writing by any person before the date so specified.

Objections and suggestions to be submitted to Government.

(3) When any by-law made by a Municipal Council is submitted to the Government for sanction, a copy of the notice published as aforesaid and of every objection or suggestion so made, shall be submitted for the information of the Government along with the said by-law.

Rules and by-laws to be printed and sold.

49. The rules and by-laws for the time being in force shall be kept open for public inspection at the municipal office at all reasonable times, and printed copies thereof and of this Regulation in Kanarese and in the case of City Municipalities in English as well as in Kanarese, shall be kept on sale at cost price.

CHAPTER V.—MUNICIPAL PROPERTY AND FUND.

Power to acquire and hold property.

50. (1) Every Municipal Council may acquire and hold property both movable and immovable, whether within or without the limits of the municipality.

Property vested in the Municipal Council.

(2) All property of the nature hereinafter in this section specified, and not being specially reserved by the Government, shall be vested in and belong to the Municipal Council and shall, together with all other property, of what nature or kind soever, not being specially reserved by the Government, which may become vested in the Municipal Council, be under their direction, management and control, and shall be held and applied by them as trustees, subject to the provisions and for the purposes of this Regulation; that is to say—

(*a*) All public town-walls, gates, markets, slaughter-houses, manure and night-soil depots, and public buildings of every description.

(*b*) All public streams, tanks, reservoirs, cisterns, wells, springs, aqueducts, conduits, tunnels, pipes, pumps and other water-works, and all bridges, buildings, engines, works, materials and things connected therewith or appertaining thereto, and also any adjacent land (not being private property) appertaining to any public tank or well.

(*c*) All public sewers and drains, and all sewers, drains, tunnels, culverts, gutters and water-courses in, alongside, or under any street, and all works, materials and things appertaining thereto, as also all dust, dirt, dung, ashes, refuse, animal matter, or filth, or rubbish of any kind collected by the Municipal Council from the streets, houses, privies, sewers, cesspools, or elsewhere.

(*d*) All public lamps, lamp-posts and apparatus connected therewith, or appertaining thereto.

(*e*) All lands transferred to them by the Government, or by gift or otherwise, for local public purposes.

(*f*) All public streets and the pavements, stones and other materials thereof, and also all trees, erections, materials, implements and things provided for such streets.

Power to Government to resume property.

(3) It shall be competent to the Government from time to time, by notification, to resume any property vested or vesting in the Municipal Council under this section on such terms as the Government may determine.

Municipal Fund.

51. All moneys received by or on behalf of the Municipal Council by virtue of this or any other Regulation; all taxes, tolls and other imposts, fines, fees, penalties paid to or levied by them under this Regulation; all proceeds of land or other property sold by the Municipal Council, and all rents accruing from their land or property; as also all interest, profits and other moneys accruing by gifts or transfers from the Government or private individuals or otherwise, shall constitute the Municipal Fund, and shall be held and dealt with in a similar manner to the property mentioned in the last preceding section:

Provided that—

(a) Nothing in this section, or in the last preceding section, shall in any way affect any obligations accepted by or imposed upon any Municipal Council by any declarations of trust executed by or on behalf of such Municipal Council, or by any scheme settled by order of Government for the administration of any trust:

Provision as to special trusts.

(b) A Municipal Council may, subject to the condition that reasonable provision shall be made for the performance of all obligations imposed or that may be imposed on them by sections 54, 55, or by or under section 61, or Chapter XII, credit to a separate heading in the municipal accounts any portion of the municipal fund received by them specially for, or devoted by them to, the purposes of schools or dispensaries or of water-works or fire-brigades, or other such purposes as the Government in this behalf approves, and, provided that there shall be credited to such special heading such sums only as expressly relate to the object for which the fund designated by such heading was created, the Municipal Council may apply the sums so credited exclusively to the respective objects to which they are so credited.

When special trusts may be created.

52. All property vested in the Municipal Council under this Regulation, and all funds received by them in accordance with the provisions of this Regulation, and all sums accruing to them under the provisions of any law for the time being in force, shall be applied, subject to the provisions and for the purposes of this Regulation, within the limits of the municipality:

Municipal property and funds how to be applied.

Provided always that it shall be lawful for the Municipal Council, with the sanction of the Government or any officer duly authorised by Government in this behalf,—

(a) to incur expenditure beyond the said limits,—

(i) in the acquisition of land, or

(ii) in the construction, maintenance or repair of works,

for the purpose of obtaining a supply of water required for the inhabitants of the municipality, or of establishing slaughter-houses or places for the disposal of night-soil or of sewage or of carcasses of animals beyond the said limits, or for drainage-works, or for any other purpose calculated to promote the health, safety or convenience of the inhabitants of the said municipality; or

(b) to make a contribution towards expenditure incurred by any other Municipal Council, or in any area subject to the authority of a local board or incurred out of any public funds for measures affecting the health, instruction, or convenience of the public and calculated to benefit the residents within the limits of the contributing Municipal Council; or

(c) to create scholarships tenable outside the limits of the municipality.

Provided further that nothing in this section, or in any other provision of this Regulation, shall be deemed to make it unlawful for a Municipal Council, when with such sanction as aforesaid they have constructed works beyond the limits of the said municipality for the supply of water or for drainage as aforesaid—

(a) to supply, or extend to, or for the benefit of, any person or buildings or lands in any place, whether such place is or is not within the limits of the said municipality, any quantity of water not required for the purpose of this Regulation within the said municipality, or the advantages afforded by the system of such drainage-works, on such terms and conditions, with regard to payment and to the continuance of such supply or advantages, as shall be settled by agreement between the Municipal Council and such person or the occupier or owner of such buildings or lands, or

(b) to incur any expenditure, on such terms with regard to payment as may be settled as aforesaid, for the construction, maintenance, repair or alteration of any connection pipes, or other works necessary for the purpose of such supply or for the extension of such advantages.

53. (1) It shall be lawful for the Municipal Council to deposit at interest with the Government Savings Bank, or with the sanction of the Government in any other bank in or outside of Mysore, any surplus funds in their hands which may not be required for current charges, and, with the like sanction to invest such funds in public securities in the name of the Municipal Council, and from time to time to dispose of such securities as may be necessary.

Power to deposit and invest surplus funds.

(2) All surplus funds over and above what may be required for current expenses shall, unless deposited or invested as provided for in sub-section (1), be deposited in the local Government Treasury, or such other place of security as may be sanctioned by Government.

Surplus not so deposited or invested how to be dealt with.

CHAPTER VI.—OBLIGATORY AND DISCRETIONAL FUNCTIONS OF MUNICIPAL COUNCILS.

Duties of Municipal Councils.

54. It shall be the duty of every Municipal Council to make reasonable provision for the following matters within the municipality under their authority, namely:—

(a) lighting public streets, places and buildings;

(b) watering public streets and places;

(c) cleansing public streets, places and sewers, and all spaces not being private property, which are open to the enjoyment of the public, whether such spaces are vested in the Municipal Council or not; removing noxious vegetation; and abating all public nuisances;

(d) extinguishing fires, and protecting life and property when fires occur;

(e) regulating or abating offensive or dangerous trades or practices;

(f) removing obstructions and projections in public streets or places, and in spaces not being private property, which are open to the enjoyment of the public, whether such spaces are vested in the Municipal Council or belong to Government;

(g) securing or removing dangerous buildings or places, and reclaiming unhealthy localities;

(h) acquiring and maintaining, changing and regulating places for the disposal of the dead;

(i) constructing, altering and maintaining public streets, culverts, municipal boundary marks, markets, slaughter-houses, latrines, privies, urinals, drains, sewers, drainage-works, sewerage works, baths, washing places, drinking fountains, tanks, wells, dams, and the like;

(j) obtaining a supply or an additional supply of water, proper and sufficient for preventing danger to the health of the inhabitants from the insufficiency or unwholesomeness of the existing supply, when such supply or additional supply can be obtained at a reasonable cost;

(k) naming streets and numbering houses;

(l) registering births and deaths;

(m) public vaccination;

(n) suitable accommodation for any calves, cows, or buffaloes required within the municipality for the supply of animal lymph;

(o) establishing and maintaining public hospitals and dispensaries, and providing public medical relief;

(p) establishing and maintaining primary schools;

(q) housing and maintaining destitute orphans and destitute cripples;

(r) printing such annual reports on the municipal administration of the municipality as the Government by general or special orders require the Municipal Council to submit;

(s) paying the salary and the contingent expenditure on account of such police or guards as may be required by the Municipal Council for the purposes of this Regulation or for the protection of any municipal property, and providing such accommodation as may be required by Government under the law in force relating to Police.

Special duties.

55. Subject to such reasonable provision as is mentioned in section 54, every Municipal Council shall make reasonable provision for the following special matters, namely:

(a) providing special medical aid and accommodation for the sick in time of dangerous disease; and taking such measures as may be required to prevent the outbreak, or to suppress and prevent the recurrence, of the disease;

(b) giving relief and establishing and maintaining relief works in time of famine or scarcity to or for destitute persons within the limits of the municipality.

Discretionary powers of expenditure of Municipal Council.

56. Municipal Councils may, at their discretion, provide out of the said property and fund, either wholly or partly, for

(a) laying out, whether in areas previously built upon or not, new public streets, and acquiring the land for that purpose, including the land requisite for the construction of buildings or curtilages thereof, to abut on such streets;

(b) constructing, establishing, or maintaining public parks, gardens, libraries, museums, lunatic asylums, halls, offices, dharmasalas, rest-houses and other public buildings;

(c) furthering educational objects other than those set forth in sub-clause (p) of section 54;

(*d*) planting and maintaining roadside and other trees;

(*e*) taking a census; and granting rewards for information which may tend to secure the correct registration of vital statistics;

(*f*) making a survey;

(*g*) arrangements for the destruction or the detention and preservation of such dogs within the municipality as may be dealt with under the law in force relating to Police;

(*h*) securing or assisting to secure suitable places for the carrying on of the offensive trades mentioned in section 151;

(*i*) supplying, constructing and maintaining receptacles, fittings, pipes and other appliances whatsoever, on or for the use of private premises, for receiving and conducting the sewage thereof into sewers under the control of the Municipal Council;

(*j*) establishing and maintaining a farm or factory for the disposal of sewage;

(*k*) any other measure not specified in sections 54 and 55, likely to promote the public safety, health, convenience, or education; and

(*l*) with the previous concurrence, in the case of City Municipal Councils of the Government, or, in other cases, of the Deputy Commissioner, any public reception, ceremony, entertainment, or exhibition within the Municipality.

Arrangements purporting to be binding permanently or for a term of years.

57. When a Municipal Council have entered into any arrangement, or made any promise, purporting to bind themselves or their successors for a term of years or for an unlimited period, to continue to any educational or charitable institution a yearly contribution from the municipal property or fund, it shall be lawful for the Municipal Council or their successors, with the sanction of the Government, to cancel such arrangement or promise, or to discontinue or to diminish such yearly contribution, provided that they shall have given at least twelve months' notice of their intention so to do to the manager or managers of such institution.

Management of public institutions maintained by Municipal Councils to vest in them.

58. The management, control and administration of every public institution exclusively maintained out of municipal property and funds shall vest in the Municipal Council by which it is maintained:

Provided that the extent of the independent authority of any Municipal Council in respect of public education, and their relations with the Government Educational Department, shall from time to time be prescribed by the Government.

CHAPTER VII—MUNICIPAL TAXATION.

(1) *Imposition of taxes.*

Taxes which may be imposed.

59. Any Municipal Council—

(*a*) after observing the preliminary procedure required by section 60, and

(*b*) with the sanction of the Government, and subject to such modifications or conditions as under section 61 the Government in according such sanction deems fit,

may impose, for the purposes of this Regulation, any one or more of the following taxes: that is to say,

(i) a rate on buildings, or lands, or both, situate within the municipality, not exceeding in any case,

(1) six per centum on the annual letting value in City Municipalities, and, in other Municipalities, eight annas for every hundred rupees or portion of hundred rupees of the market value up to Rs. 2,000, with four annas for every hundred rupees or portion of hundred rupees for the balance of such value in excess of Rs. 2,000; and

(2) in respect of lands not occupied by buildings and not appurtenant to any building or attached thereto for use therewith as a garden or pleasure ground or for the pasturage of animals kept for private use, two annas for every eighty square yards;

(ii) a tax on all or any vehicles, boats, or animals used for riding, draught or burden, kept for use within the said municipality, at rates not exceeding in any case those specified in Schedule I;

(iii) a toll on vehicles and animals used as aforesaid, entering the said municipality, but not liable to taxation under the clause last preceding, at rates not exceeding in any case those specified in Schedule II;

(iv) an octroi on animals or goods, or both, brought within the octroi limits for consumption or use therein;

(v) a tax on dogs kept within the said municipality, not exceeding one rupee in any one case;

(vi) a special sanitary cess upon private latrines, premises or compounds cleansed by municipal agency, after notice given as hereinafter required;

(vii) a general sanitary cess for the construction or maintenance, or both construction and maintenance, of public latrines, and for the removal and disposal of refuse;

(viii) a water-rate or water-rates for water supplied by the Municipal Council, which may be imposed in the form of a rate assessed on buildings and lands, or in any other form, including that of charges for such supply, fixed in such mode or modes as shall be best adapted to the varying circumstances of any class of cases or of any individual case:

Provided that the total net proceeds of the rate, with the estimated income from payments for water-supply from the works under special contracts, shall not exceed the amount required for the annual maintenance of the water-supply works and for the repayment with interest of the capital outlay thereon in such number of years as may be fixed by Government;

(ix) a lighting tax, not exceeding in amount one-third of the rate leviable under clause (i);

(x) a tax on arts, professions, trades and callings, and on offices and appointments, at rates not exceeding those specified in Schedule III;

(xi) any other tax to the nature and object of which the approval of the Government shall have been obtained prior to the selection contemplated in sub-clause (i) of clause (*a*) of section 60.

Provided that

(*a*) no tax imposed as aforesaid, other than a special sanitary cess or a water-rate, shall, without the express consent of Government, be leviable in respect of any building or part of any building, or of any vehicle, animal or other property, belonging to Government and used solely for public purposes, and not used or intended to be used for purposes of profit, or in respect of any building or part of a building ordinarily used as a place of public worship or used for charitable but not residential purposes, or set apart for the occupation of His Highness the Maharaja, or in respect of any vehicle, animal or other property belonging to His Highness the Maharaja; and no toll shall be leviable for the passage of troops or the conveyance of Government stores or of any other Government property or property of His Highness the Maharaja, or for the passage of Military or Police Officers on duty, or the passage or conveyance of any person or property in their custody;

(*b*) no special sanitary cess shall be leviable in respect of any private latrines, premises, or compounds, unless and until the Municipal Council have

(i) made provision for the cleansing thereof by manual labour, or for conducting or receiving the sewage thereof into municipal sewers, and

(ii) issued either severally to the persons to be charged, or generally to the inhabitants of the municipality or part of the municipality to be charged with such cess, one month's notice of the intention of the Municipal Council to perform such cleansing and to levy such cess;

(*c*) the Municipal Council, in lieu of imposing separately any two or more of the taxes described in clauses (i), (vii), (viii), and (ix), may impose a consolidated tax assessed as a rate on buildings or lands, or both, situated within the municipality.

Procedure of Municipal Council preliminary to imposing tax.

60. Every Municipal Council before imposing a tax shall observe the following preliminary procedure:—

(*a*) they shall, by resolution passed at a general meeting,

(i) select for the purpose one or more of the taxes specified in section 59;

(ii) prepare rules for the purposes of clause (*i*) of section 46 prescribing the tax or taxes selected;

and shall by such resolution and in such rules specify,

(iii) the class or classes of persons or of property, or of both, which the Municipal Council desire to make liable, and any exemptions which they desire to make;

(iv) the amount for which, or the rate at which, it is desired to make such classes liable;

(v) all other matters which the Government may so require to be specified.

(*b*) When such resolution has been passed, the Municipal Council shall publish the form of rules so prepared with a notice in the form of Schedule IV prefixed thereto.

(*c*) Any inhabitant of the municipality objecting to the imposition of the said tax or to the amount or rate proposed, or to the class of persons or property to be made liable thereto, or to any exemptions proposed, may, within one month from the publication of the said notice, send his objection in writing to the Municipal Council; and the Municipal Council shall take all such objections into consideration, or shall authorise a committee to consider the same and report thereon, and, unless they decide to abandon or to modify the proposed tax in accordance with such objections, shall submit the same with their opinion thereon, together with the notice and rules aforesaid, to the Government.

Power to sanction modify and impose conditions.

61. The Government may either refuse to sanction the rules submitted, or may return them to the Municipal Council for further consideration, or if no objection, or no objection which is in its opinion sufficient, was made to the proposed tax within one month from the publication of the said notice, may sanction the said rules either—

(*a*) without modification, or

(*b*) subject

(i) to such modifications not involving an increase of the amount to be imposed, or

(ii) to such conditions as to the application within the municipality to any purpose or purposes of this Regulation specified in such conditions, of the whole or any part of the proceeds of such tax, as it deems fit.

Publication of sanctioned rules with notice.

62. All rules sanctioned under section 61 with all modifications subject to which the sanction is given, shall be published by the Municipal Council in the municipality for which they are prescribed, together with a notice reciting the sanction and the date and serial number thereof, and the tax as prescribed by the rules so published shall, from a date which shall be specified in such notice and which shall not be less than one month from the publication of such notice, be imposed accordingly, and the proceeds thereof shall be applied by the Municipal Council in accordance with all conditions, if any, subject to which under section 61 the sanction was given:

Provided that

(*a*) a tax leviable by the year

(i) shall not come into force except on one of the following dates, *viz.*, the first day of July—the first day of October—the first day of January—the first day of April—in the official year in which such notice is published, and

(ii) if it comes into force on any day other than the first of July it shall be leviable by the quarter, till the first day of July then next ensuing;

(*b*) on or before the day on which a notice is issued under this section, the Municipal Council shall publish such further detailed rules as may be required, and as may have been approved by the Government under clause (*a*) of the proviso to section 46, prescribing the mode of levying and recovering the tax therein specified, and the dates on which it or the instalments, if any, thereof, shall be payable;

(*c*) if the levy of a tax, or of a special portion of a tax, has been sanctioned for a fixed period only, the levy shall cease at the conclusion of that period, except so far as regards unpaid arrears which may have become due during that period.

(2)—*Assessment of and liability to rates.*

Preparation of an assessment list.

63. (1) When a rate on buildings or lands or both is imposed, the Municipal Council shall cause an assessment list of all buildings, or lands, or buildings and lands in the municipality to be prepared, containing

(*a*) the name of the street or division in which the property is situated;

(*b*) the designation of the property, either by name or by number, sufficient for identification;

(*c*) the names of the owner and occupier, if known;

(*d*) the annual letting value or other valuation on which the property is assessed; and

(*e*) the amount of the tax assessed thereon.

Power to inspect.

(2) For the purpose of making such assessment on property as aforesaid, the Municipal Council may from time to time appoint any person or persons, whether councillors or not, and whether remunerated or not; and any person or persons so appointed may for such purpose make an inspection of any such property.

Returns to be furnished.

(3) On the requisition of the Municipal Council or of such person, the owner or occupier of any such building or land shall, within such reasonable period as shall be specified in the requisition, be bound to furnish a true return to the best of his knowledge or belief and subscribed with his signature—

(a) as to the name and place of abode of the owner or occupier or of both;

(b) as to the dimensions of such building or land and the annual letting value or other valuation thereof.

Publication of notice of assessment-list.

64. When the assessment-list has been completed the Municipal Council shall give public notice thereof, and of the place where the list or a copy thereof may be inspected; and every person claiming to be either owner or occupier of property included in the list, and any agent of such person, shall be at liberty to inspect the list and to make extracts therefrom without charge.

Public notice of time fixed for revising assessment-list.

65. (1) The Municipal Council shall, at the time of the publication of such assessment-list, give public notice of a time, not less than one month thereafter, when they will proceed to revise the valuation and assessment; and, in all cases in which any property is for the first time assessed or the assessment is increased, they shall also give notice thereof to the owner or occupier of the property, if known.

Objections how to be made.

(2) All objections to the valuation and assessment shall be made to the Municipal Council before the time fixed in the notice, by application in writing, stating the grounds on which the valuation and assessment are disputed, and all applications so made shall be registered in a book to be kept by the Municipal Council for the purpose.

Hearing of objections.

(3) The managing committee, or any committee or committees to which the Municipal Council delegate the powers and functions of the managing committee in this behalf, or any officer of Government to whom, with the permission of the Government, the Municipal Council delegate, and they are hereby empowered so to delegate, the powers and functions of the managing committee in this behalf, shall, after allowing the applicant an opportunity of being heard in person or by agent,

(a) investigate and dispose of the objections,

(b) cause the result thereof to be noted in the book kept under sub-section (2), and

(c) cause any amendment necessary in accordance with such result to be made in the assessment-list.

Authentication of list.

(4) When all objections made under this section have been disposed of, and all amendments required by sub-section (3) have been made in the assessment-list, the said list shall be authenticated by the signatures of the Chairman and at least one other member of the managing committee or, if the Municipal Council have delegated the powers and functions of the managing committee in this behalf to any other committee or to an officer of Government, by the signatures of not less than two members of such committee or of the officer aforesaid, and the person or persons so authenticating the list shall certify that no valid objection has been made to the valuation and assessment contained in the list except in the cases in which amendments have been made therein.

Custody and inspection of list.

(5) The list so authenticated shall be deposited in the municipal office, and shall there be open for inspection during office hours to all owners and occupiers of property specified therein, or to the agents of such persons, and a notice that it is so open shall be forthwith published.

Authenticated list how far conclusive.

(6) Subject—

(a) to such alterations as may thereafter be made therein, under the provisions of the next following section, and

(b) to the result of any appeal made under section 86,

the entries in the list so authenticated and deposited shall be accepted as conclusive evidence—

(i) for the purposes of all municipal taxes, of the annual letting value or other valuation of all buildings and lands to which such entries respectively refer, and

(ii) for the purposes of any tax imposed on buildings or lands, of the amount of each such tax leviable thereon throughout the official year to which such list relates.

Amendment of assessment-list.

66. (1) The Municipal Council may at any time alter the said list by inserting the name of any person whose name ought to have been inserted, or by inserting any property which ought to have been inserted, or by altering the valuation of or assessment on any property which has been erroneously valued or assessed through fraud, accident or mistake, after giving notice to any person interested in the alteration, of a time, not less than one month from the date of service of such notice, at which the alteration is to be made.

Objections how dealt with.

(2) Every objection made by any persons interested in any such alteration, before the time fixed in the notice, and in the manner provided by sub-section (2) of the last preceding section, shall be dealt with in all respects as if it were an application under the said section.

Effect of amendment.

(3) Every alteration made under this section shall, subject to the result of an appeal under section 86, have the same effect as if it had been made on the earliest day in the current official year in which the circumstances justifying the alteration existed.

-New assessment-list need not be prepared every year.

67. (1) It shall not be necessary to prepare a new assessment-list every year. Subject to the condition that every part of the assessment-list shall be completely revised not less than once in every four years, the Municipal Council may adopt the valuation and assessment contained in the list for any year, with such alterations as may be deemed necessary, for the year immediately following.

(2) But the provisions of sections 64, 65 and 66 shall be applicable every year as if a new assessment-list had been completed at the commencement of the official year.

Tax from whom primarily leviable.

68. Every tax imposed in the form of a rate on buildings or lands or on both shall be leviable primarily from the actual occupier of the property upon which the said taxes are assessed, if he is the owner of the buildings or lands, or holds them on a building or other lease from the Government or from the Municipal Council, or on a building lease from any person. Otherwise the said tax shall be primarily leviable as follows, namely:

(*a*) if the property is let, from the lessor;

(*b*) if the property is sublet, from the superior lessor;

(*c*) if the property is unlet, from the person in whom the right to let the same vests:

Recovery from occupiers.

Provided that on failure to recover any sum due on account of such tax from the person primarily liable, such portion of the sum may be recovered from the occupier of any part of the buildings or lands in respect of which it is due, as bears to the whole amount due the same ratio, which the rent annually payable by such occupier bears to the aggregate amount of rent so payable in respect of the whole of the said buildings or lands, or to the aggregate amount of the letting value thereof, if any, stated in the authenticated assessment-list, whichever of those two amounts is the greater.

Remedy of occupier in such case.

Provided further, that for any sum paid by, or recovered from, any occupier who is not primarily liable under this section, he shall be entitled to credit in account with the person primarily liable for the payment of that sum.

Remission of tax in case of vacancies: when obligatory;

69. (1) When any building or land assessed to a rate, or in respect of which a special sanitary cess is payable, has remained vacant and unproductive of rent throughout the year, or the period in respect of which any instalment is payable, the Municipal Council shall remit or refund not less than one-half of the amount of such rate or cess or instalment, as the case may be:

Provided that no such remission shall be granted unless notice in writing of the fact of the building or land being vacant and unproductive of rent has been given to the Municipal Council, and that no remission or refund shall take effect for any period previous to the day of the delivery of such notice.

When discretional.

(2) When any such building or land as aforesaid—

(*a*) has been vacant and unproductive of rent for any period of not less than sixty consecutive days, or

(*b*) consists of separate tenements one or more of which has or have been vacant and unproductive of rent for any such period as aforesaid, or

(*c*) is wholly or in great part demolished or destroyed by fire or otherwise deprived of value,

the Municipal Council may remit or refund such portion, if any, of the rate or cess or instalment as they may think equitable.

Burden of proof on claimant.

(3) The burden of proving the facts entitling any person to claim relief under this section shall be upon him.

Explanatory clause.

(4) For the purposes of this section a building or land shall be deemed to be productive of rent if let to a tenant who has a continuing right of occupation thereof, whether it is actually occupied by such tenant or not.

(3) Power to charge Fees.

Municipal Council may charge fees for certain licenses.

70. (1) When any license is granted by the Municipal Council under this Regulation, or when permission is given by them for making any temporary erection or for putting up any projection, or for the temporary occupation of any public street or other land vested in the Municipal Council, the Municipal Council may charge a fee for such license or permission.

Market and other fees.

(2) The Municipal Council may also charge such fees as may be fixed by by-laws under clause (*a*) of sub-section (1) of section 48 for the use of any such places mentioned in that sub-section, as belong to the Municipal Council.

(4) Special Provisions relating to certain Taxes.

Fixed charges and agreements for payment in lieu of taxes for water supplied.

71. (1) The Municipal Council may, instead of imposing a water-rate, or in individual cases, of levying a rate imposed in respect of the supply of water belonging to the Municipal Council to, or for use in connection with, any private lands or buildings,

(*a*) fix, at rates not exceeding such as shall be specified in the rules in force under section 46, charges for such supply according to the quantity used, as ascertained by measurement,

(*b*) arrange with any person, on his application, to supply on payment, periodical or otherwise, water belonging to the Municipal Council in such quantities or for such purposes, whether domestic, ornamental, or irrigational, or for trade, manufacture or otherwise, on such terms and subject to such conditions as they shall fix by agreement with such person.

Provided that—

(*a*) the meters, connection pipes and all other works necessary for and incidental to such supplies, and all future repairs, extensions and alterations of such works shall be under the control of the Municipal Council, and the expense thereof shall, so far as is not inconsistent with the rules or by-laws of the Municipal Council, be defrayed by the persons liable in respect of such supplies, and

(*b*) all such supplies of water shall be, and shall be deemed to have been granted, subject to all such conditions as to the limit or stoppage thereof, and as to the prevention of waste or misuse, as are prescribed in the by-laws for the time being in force under section 48.

Power to fix a special rate in lieu of special sanitary cess.

(2) When the Municipal Council have made provision for the cleansing of any factory, hotel, club or group of buildings or lands used for any one purpose and under one management, they may, instead of levying in respect thereof any special sanitary cess imposed under this chapter, fix a special rate, and the dates and other conditions for periodical payments thereof, which shall be determined either,

(i) in accordance with the rules for the time being in force under section 46, or

(ii) by written agreement with the person who would have been otherwise liable for the cess, provided that, in fixing the amount, proper regard be had to the probable cost to the Municipal Council of the service to be rendered.

Power to compound tax on vehicles or animals.

(3) When the Municipal Council have imposed a tax on vehicles or animals kept for use within the municipality, they may compound with the keeper of any livery-stable or of horses or vehicles kept for sale and hire, for the payment of a lump sum, for any period not exceeding one year at a time, in lieu of any amount which such keeper would otherwise have been liable to pay on account of the tax imposed as aforesaid.

Recovery of sums claimed under this section.

(4) Every sum claimed by the Municipal Council as due under sub-section (1) as a charge fixed by agreement or otherwise on account of water-supply, or as expenses to be defrayed such as are referred to in that sub-section, or as a special rate under sub-section (2) or as a lump sum payable under sub-section (3), shall for the purposes of Chapter VIII be deemed to be, and shall be recoverable in the same manner as, an amount claimed on account of any tax recoverable under the said chapter.

Certain rights not affected by section 71.

72. Nothing contained in section 71 shall affect the right or powers of the Municipal Council to contract with any person to supply for use beyond the limits of the municipality, at such rates and on such conditions as the Municipal Council may think fit, any quantity of water belonging to the Municipal Council but not required for the purposes of this Regulation.

Power of Government to suspend or prohibit levy of objectionable taxes.

73. If it shall at any time appear to the Government, on complaint made or otherwise that any tax, leviable by a Municipal Council, is unfair in its incidence, or that the levy thereof, or of any part thereof, is obnoxious to the interests of the general public, the Government may require the said Municipal Council, within such period as it shall fix in this behalf, to take measures for removing any objection which appears to it to exist to the said tax, and if, within the period so fixed, such requirements shall not be carried into effect to the satisfaction of the Government, it may, by notification in the Official Gazette, suspend the levy of such tax, or of such part thereof, until such time as the objection thereto shall be removed.

The Government may at any time, by a like notification, rescind any such suspension.

Power of Government to require Municipal Councils to impose taxes.

74. Whenever it appears to the Government that the balance of the municipal fund of any Municipal Council is insufficient for meeting the expenditure incurred under section 175 or under section 176 or for the performance of any duties in respect of which they shall have been declared under section 178 to have committed default, the Government may by notification require the Municipal Council to impose, within the municipality, any such tax specified in the notification as may be imposed under section 59 if no such tax is at the time imposed therein, or to enhance any existing tax in such manner or to such extent as the Government consider fit, and the Municipal Council shall forthwith proceed to impose or enhance in accordance with the requisition such tax under the provisions of this chapter, as if a resolution of the Municipal Council had been passed for the purpose under section 60:

Provided that—

(*a*) the Government shall take into consideration any objection which the Municipal Council or any inhabitant of the municipality may make against the imposition or enhancement of such tax,

(*b*) it shall not be lawful for the Municipal Council to abandon or modify or to abolish such tax when imposed, and

(*c*) the Government may at any time cancel or modify any requisition made by it under this sub-section, and the levy of the tax or the enhancement, except as to arrears theretofore accrued due, shall thereupon cease or be modified accordingly.

(5) Octroi and Tolls.

Octroi by-laws to be submitted with proposal for imposition of octroi.

75. Every Municipal Council when submitting for sanction a proposal for the imposition of octroi, shall submit therewith for sanction a draft of by-laws for the purposes of clause (*k*) of sub-section (1) of section 48, after observing the requirements of sub-sections (2) and (3) of that section.

Power to examine articles liable to octroi.

76. (1) Every person bringing into, or receiving from beyond, the octroi limits of a municipality any article on which octroi is payable shall, when required by an officer authorised in this behalf by the Municipal Council, and so far as may be necessary for ascertaining the amount of tax chargeable,

(*a*) permit that officer to inspect examine and weigh and otherwise deal with the article; and

(*b*) communicate to that officer any information, and exhibit to him by any bill, invoice or document of a like nature, which he may possess relating to the article.

Power to search where octroi is leviable.

(2) If any person bringing into, or receiving from beyond, the octroi limits of a municipality in which octroi is leviable, any conveyance or package, shall refuse on the demand of an officer authorised by the Municipal Council in this behalf, to permit the officer to inspect the contents of the conveyance or package for the purpose of ascertaining whether it contains any articles in respect of which octroi is payable, the officer may cause the conveyance or package to be taken without unnecessary delay before a Magistrate or such officer of the Municipal Council as the Government appoints in this behalf by name or office, who shall cause the inspection to be made in his presence.

Presentation of bills for octroi.

77. (1) Every officer demanding octroi by the authority of the Municipal Council shall tender to every person introducing or receiving any article on which the tax is claimed, a bill specifying the article taxable, the amount claimed, and the rate at which the tax is calculated.

Penalty for evasion of octroi.

(2) If goods passing into a Municipality are liable to the payment of octroi, then every person who, with the intention to defraud the Municipal Council, causes or abets the introduction of, or himself introduces or attempts to introduce within the octroi limits of the said municipality, any such goods upon which payment of the octroi due on such introduction has neither been made nor tendered, shall be punishable with fine which may extend to ten times the value of such octroi or to fifty rupees, whichever may be greater.

Tables of tolls to be shown on demand.

78. Every Municipal Council imposing any toll under this Regulation shall cause to be kept at each place where such toll is to be collected a table in Kanarese, showing the amounts leviable in all cases provided for in the rules, including the terms, if any, on which the liability to pay such tolls may be compounded by periodical payments, and it shall be the duty of every person authorised to demand payment of a toll, to show such table, on the request of any person on whom such demand is made.

Power to seize vehicle or animal on non-payment of octroi or toll.

79. (1) In the case of non-payment on demand of any octroi or of any toll leviable by a Municipal Council, the person appointed to collect such octroi or toll may seize any article on which the octroi is chargeable or any vehicle or animal on which the toll is chargeable, or any part of its burden, which is of sufficient value to satisfy the demand, and may detain the same. He shall thereupon give the person in possession of the vehicle, animal, or article seized a list of the property together with a written notice in the form of Schedule VII, that the said property will be sold as shall be specified in such notice.

Notice of sale.

(2) When any article seized is subject to speedy and natural decay, or when the expense of keeping it together with the amount of the octroi or toll chargeable is likely to exceed its value, the person seizing such article may inform the person in whose possession it was that it will be sold at once, and shall sell it or cause it to be sold accordingly unless the amount of octroi or toll demanded be forthwith paid.

Release of property on payment.

(3) If at any time before the sale has begun, the person whose property has been so seized tenders at the municipal office the amount of all expenses incurred, and of the octroi or toll payable, the Municipal Council shall forthwith release the property seized.

Sale.

(4) If no such tender is made, the property may be sold, and the proceeds of such sale shall be applied in payment of such octroi or toll and the expenses incidental to the seizure, detention and sale.

Surplus how dealt with.

(5) The surplus, if any, of the sale proceeds shall be credited to the municipal fund, and may, on application made to the Municipal Council in writing within six months next after the sale, be paid to the person in whose possession the property was when seized, and, if no such application is made, shall be the property of the Municipal Council.

Power to keep account current with firm or public body in lieu of levying octroi on introduction of goods.

80. The Municipal Council, if they think fit, instead of requiring payment of octroi, due from any mercantile firm or public body, to be made at the time when the articles in respect of which it is leviable are introduced within the octroi limits of the municipality, may at any time direct that an account current shall be kept on behalf of the Municipal Council of the octroi so due from any such firm or body as the Municipal Council specify in this behalf. Every such account shall be settled at intervals not exceeding one month, and such firm or public body shall make such deposit or furnish such security as the Municipal Council or any committee or officer authorised by them in this behalf, shall consider sufficient to cover the amount which may at any time be due from such firm or body in respect of such dues. Every amount so due at the expiry of any such interval shall, for the purposes of Chapter VIII, be deemed to be, and shall be recoverable in the same manner as an amount claimed on account of any tax recoverable under the said chapter.

Collection of octroi by one public body on behalf of others.

81. When any agreement such as is referred to in clause (*b*) of section 39 has been entered into, such one of the bodies entering into the agreement as by the terms thereof shall be specified in this behalf, shall have the same power to establish such octroi limits and octroi stations as that body may deem necessary, for the entire area in which the octroi is to be collected, and shall have the same power of collecting octroi on animals or goods or both brought within the limits so established, and the provisions of this Regulation relating to octroi shall apply in the same way, as

if the limits so established were wholly comprised within the area subject to the control of the body by which they are so established, and the collections made and the costs thereby incurred shall, subject to the provisions of section 39, be divided between the funds respectively subject to the control of the bodies so entering into the agreement, in such proportions as shall have been determined in the said agreement.

CHAPTER VIII.—RECOVERY OF MUNICIPAL CLAIMS.

Presentation of bill for taxes.

82. (1) When any amount—

(*a*) which, by or under any provisions of this Regulation, is declared to be recoverable in the manner provided by this chapter, or

(*b*) which, not being leviable under sub-section (1) of section 79, or payable on demand on account of an octroi or a toll, is claimable as an amount or instalment on account of any other tax which now is imposed or hereafter may be imposed in any municipality,

shall have become due, the Municipal Council shall, with the least practicable delay, cause to be presented to the person liable for the payment thereof, a bill for the sum claimed as due.

Contents of bill.

(2) Every such bill shall specify—

(*a*) the period for which, and

(*b*) the property, occupation or thing in respect of which,

the sum is claimed, and shall also give notice of—

(i) the liability incurred in default of payment, and of

(ii) the time within which an appeal may be preferred as hereinafter provided against such claim.

If bill not paid within fifteen days, notice of demand to issue.

(3) If the sum for which any bill has been presented as aforesaid is not paid into the municipal office, or to a person authorised by any rule in that behalf to receive such payments, within fifteen days from the presentation thereof, the Municipal Council may cause to be served upon the person liable for the payment of the said sum a notice of demand in the form of Schedule V, or to the like effect.

In what cases warrant may issue.

83. (1) If the person liable for the payment of the said sum does not, within fifteen days from the service of such notice of demand, either—

(*a*) pay the sum demanded in the notice, or

(*b*) show cause to the satisfaction of the Municipal Council, or of such officer as the Municipal Council by rule may appoint in this behalf, or in a City Municipal Council of the Chief Officer, if any, why he should not pay the same, or

(*c*) prefer an appeal in accordance with the provisions of section 86 against the demand,

such sum with all costs of the recovery may be levied under a warrant caused to be issued by the Municipal Council in the form of Schedule VI or to the like effect, by distress and sale of the movable property of the defaulter.

Warrant by whom to be signed.

(2) Every warrant issued under this section shall be signed by the president of the Municipal Council causing the same to be issued, or in the case of a City Municipal Council by the chairman of the managing committee, or by an officer to whom the Municipal Council have delegated their powers under section 37 or by the Chief Officer, if any.

Power of entry under special order.

(3) It shall be lawful for any municipal officer to whom a warrant issued under sub-section (2) is addressed, if the warrant contains a special order authorising him in this behalf, but not otherwise, to break open, at any time between sunrise and sunset, any outer or inner door or window of a building, in order to make the distress directed in the warrant, if he has reasonable grounds for believing that such building contains property which is liable to seizure under the warrant, and if after notifying his authority and purpose and duly demanding admittance, he cannot otherwise obtain admittance. Provided that such officer shall not enter or break open the door of any apartment appropriated for women, until he has given three hours' notice of his intention, and has given such women an opportunity to remove.

Warrant how to be executed.

(4) It shall also be lawful for such officer to distrain, wherever it may be found, any movable property of the person therein named as defaulter, subject to the following conditions, exceptions and exemptions, namely :—

(*a*) The following property shall not be distrained :—

(i) the necessary wearing apparel and bedding of the defaulter, his wife and children,

(ii) the tools of artizans,

(iii) when the defaulter is an agriculturist, his implements of husbandry, seed grain, and such cattle as may be necessary to enable the defaulter to earn his livelihood.

(*b*) The distress shall not be excessive, that is to say, the property distrained shall be as nearly as possible proportionate in value to the amount recoverable under the warrant, and if any articles have been distrained which, in the opinion of a person authorised by or under sub-section (2) to sign a warrant, should not have been so distrained, they shall forthwith be returned.

(*c*) The officer shall on seizing the property forthwith make an inventory thereof, and shall before removing the same give to the person in possession thereof at the time of seizure, a written notice in the form of Schedule VII that the said property will be sold as shall be specified in such notice.

Sale of goods distrained.

84. (1) When the property seized is subject to speedy and natural decay, or when the expense of keeping it in custody together with the amount to be levied is likely to exceed its value, the president or chairman or officer by whom the warrant was signed, shall at once give notice to the person in whose possession the property was when seized, to the effect that it will be sold at once, and shall sell it accordingly unless the amount named in the warrant be forthwith paid.

Application of proceeds of sale.

(2) If not sold at once under sub-section (1), the property seized or a sufficient portion thereof may, unless the warrant is suspended by the person who signed it, or the sum due by the defaulter together with all costs incidental to the notice, warrant, and distress and detention of the property, is paid, be, on the expiry of the time specified in the notice served by the officer executing the warrant, sold by public auction under the orders of the Municipal Council, and the proceeds, or such part thereof as shall be requisite, shall be applied in discharge of the sum due and of all such incidental costs as aforesaid.

Surplus if any, how dealt with.

(3) The surplus, if any, shall be forthwith credited to the municipal fund, notice of such credit being given at the same time to the person from whose possession the property was taken, but if the same be claimed by written application to the Municipal Council within one year from the date of the notice, a refund thereof shall be made to such person. Any sum not claimed within one year from the date of such notice shall be the property of the Municipal Council.

Fees and costs chargeable.

85. Fees for—

(*a*) every notice issued under sub-section (3) of section 82,

(*b*) every distress made, and

(*c*) the costs of maintaining any livestock seized under this section,

shall be chargeable at the rates respectively specified in such behalf in the rules of the Municipal Council, and shall be included in the costs of recovery to be levied under section 84.

Appeals to Magistrates.

86. Appeals against any notice of demand issued under sub-section (3) of section 82, may be made to any Magistrate or Bench of Magistrates by whom, under the directions of the Government or of the District Magistrate, such class of cases is to be tried.

But no such appeal shall be heard and determined unless—

(*a*) the appeal is brought within fifteen days next after service of the notice of demand complained of ; and

(*b*) an application in writing, stating the grounds on which the claim of the Municipal Council is disputed, has been made to the Municipal Council as follows, that is to say :

(i) in the case of a rate on buildings or lands, within the time fixed in the notice given under section 65 or 66 of the assessment or alteration thereof, according to which the bill is prepared,

(ii) in the case of any other claim for which a bill has been presented under sub-section (1) of section 82, within fifteen days next after the presentation of such bill ; and

(*c*) the amount claimed from the appellant has been deposited by him in the municipal office.

Liability of land, buildings, etc., for rates.

87. All sums due on account of any tax imposed in the form of a rate on lands or buildings, or on both, mentioned in section 68, shall, subject to prior payment of land revenue, if any, due to Government thereupon, be a first charge upon the building or land, in respect of which such tax is leviable,

and upon the movable property, if any, found within or upon such building or land, and belonging to the person liable for such tax or taxes.

Provided that no arrears of any such tax shall be recovered from any occupier who is not the owner, if it has been due for more than one year or for a period during which such occupier was not in occupation.

Suspension of power to recover by distress and sale.

88. The Government may at any time by notification suspend the operation of sections 83 and 84 in any municipality, in which there is not a City Municipal Council, and from such date as shall be fixed in this behalf in the notification, every amount due on account of any tax theretofore recoverable under the said sections, shall be recoverable on application to a Magistrate, in the manner provided in sub-section (2) of section 161 for the recovery of such fines as are therein referred to, and not otherwise.

Receipts to be given for all payments.

89. For all sums paid on account of any tax under this Regulation, a receipt stating the amount, and the tax on account of which it has been paid, shall be tendered by the person receiving the same.

CHAPTER IX—MUNICIPAL POWERS AND OFFENCES.

(1) *Powers in respect of Streets.*

Power regarding streets, etc.

90. (1) It shall be lawful for the Municipal Council to lay out and make new public streets, and to construct tunnels and other works subsidiary to the same, and to widen, open, enlarge, or otherwise improve any such streets, and to turn, divert, discontinue, or stop up any such streets, and, subject to the provisions of sub-section (2) of section 40, to sell any such land, theretofore used or acquired by the Municipal Council for the purposes of such streets, as may not be required for any public street or for any other purposes of this Regulation.

(2) In laying out or making, or in turning, diverting, widening, opening, enlarging, or otherwise improving any public street, in addition to the land required for the carriage-way and foot-ways and drains thereof, the Municipal Council may purchase the land necessary for the houses and buildings to form the said street, and, subject to the provision contained in sub-section (2) of section 40, may sell and dispose of the same in perpetuity or on lease for a term of years, with such stipulations as to the class and description of houses or buildings to be erected thereon as they may think fit.

Power to require repair of streets, and to declare such streets public.

(3) When the Municipal Council consider that in any street, not being a public street, or in any part of such street, within the municipality, it is necessary for the public health, convenience or safety that any work should be done for the levelling, paving, metalling, flagging, channelling, draining, lighting or cleaning thereof, the Municipal Council may by written notice require the respective owners of the lands or buildings fronting, adjoining or abutting upon such street or part thereof, to carry out such work in a manner and within a time to be specified in such notice.

(4) After such work has been carried out by such owners or, as provided in section 156, by the Municipal Council at the expense of such owners, the street or part thereof in which such work has been done shall on the joint requisition of a majority of the said owners, be declared by a public notice, put up therein by the Municipal Council, to be a public street.

Power to declare any street a public street subject to objections by the owners.

(5) A Municipal Council may, at any time, by notice fixed up in any street or part of a street not maintainable by the Municipal Council, give intimation of their intention to declare the same a public street, and unless within one month next after such notice has been so put up, the owner or the majority of several owners of such street or such part of a street lodges or lodge objections thereto at the municipal office, the Municipal Council may, by notice in writing put up in such street, or such part, declare the same to be a public street.

New streets.

91. (1) Every person intending to lay out or make any new street, shall give notice in writing thereof to the Municipal Council, and shall furnish plans and sections showing the intended level, means of drainage, direction, and width of such street, if required by the Municipal Council to do so, and the level, means of drainage, direction, and width of every such street shall be fixed or appoved by the Municipal Council.

Power of Municipal Council to pass orders.

(2) Before passing orders under sub-section (1), the Municipal Council may either issue,

(*a*) a provisional order directing that, for a period therein specified, which shall not be longer than one month from the date of such order, the intended work shall not be proceeded with, or

(*b*) a demand for further particulars.

Right to proceed in certain cases.

(3) If

(*a*) within one month from the receipt of the notice given under sub-section (1) the Municipal Council have neither

(i) passsed orders and served notice thereof either fixing or disapproving the proposals submitted under sub-section (1) with regard to level, means of drainage, direction and width of the street, nor

(ii) under sub-section (2), issued any provisional order or demand for further particulars, or if

(*b*) the Municipal Council, having issued such demand for, and having received, in accordance with the demand and with the by-laws in force in this behalf, such further particulars, have issued no further orders within one month from the receipt of such particulars, then the street may be laid out and made, in such manner as may have been specified in the notice, and as is not inconsistent with any provision of this Regulation or of any by-law for the time being in force thereunder.

Penalty.

(4) Whoever lays out, makes or builds upon any such street, either without giving the notice required by sub-section (1), or, except in accordance with the provisions of sub-section (3), without awaiting, or otherwise than in accordance with, the instructions issued by the Municipal Council, or in any manner contrary to the provisions of this Regulation or of any by-law in force thereunder, shall be punished with fine which may extend to two hundred rupees, and the Municipal Council may cause any street so laid out or made to be altered, and any building erected in such street contrary to their directions to be altered, or removed, and the expense thereby incurred shall be paid to them by the offender, and shall be recoverable in the same manner as an amount claimed on account of any tax recoverable under Chapter VIII.

(2) *Powers to regulate buildings, etc.*

Setting back projecting buildings.

92. (1) If any part of a building projects beyond the regular line of a public street either as existing or as determined upon for the future, or beyond the front of the building on either side thereof, the Municipal Council may,—

(*a*) if the projecting part thereof is a verandah, step or some other structure external to the main building, then at any time, or

(*b*) if the projecting part is not such external structure as aforesaid, then, whenever the greater portion of such building or whenever any material portion of such projecting part has been taken down or burned down or has fallen down,

require by written notice either that the part, or some portion of the part, projecting beyond the said regular line or beyond the said front of the adjoining building on either side thereof, shall be removed, or that such building when being rebuilt shall be set back to or towards the said regular line or the front of such building. And the portion of land added to the street by such setting back or removal shall thenceforth be deemed part of the public street and be vested in the Municipal Council.

Acquisition of land which is within the regular line of a street and open or occupied only by platforms, etc.

(2) If any land, not vested in the Municipal Council, whether open or enclosed, lies within the regular line of a public street, and is not occupied by a building other than a platform, verandah, step or other such external structure, the Municipal Council, after giving the owner of the land not less than fifteen clear days' written notice of their intention, or if the land is vested in Government, then with the permission in writing of the Deputy Commissioner, may take possession of the said land with its enclosing wall, hedge or fence, if any, and, if necessary, clear the same; and the land so acquired shall thenceforward be deemed a part of the public street, and be vested in the Municipal Council.

Compensation payable by the Municipal Council.

(3) Compensation, the amount of which shall in case of dispute be ascertained and determined in the manner provided in section 160, shall be paid by the Municipal Council to the owner of any land added to a street under sub-section (1) or acquired under sub-section (2), for the value of the said land, and to the owner of any building for any loss, damage or expense incurred by such owner in consequence of any action taken by the Municipal Council under either of the said sub-sections, provided that no such compensation shall be payable in cases to which section 119 applies.

Setting forward to regular line of street.

93. The Municipal Council may, upon such terms as they think fit, allow any building to be set forward for improving the line of any public street in which such building is situated.

Roofs and external walls of buildings not to be made of inflammable materials.

94. (1) The external roofs and walls of buildings erected or renewed after the coming into force of this Regulation shall not be made of grass, wood, cloth, canvas, leaves, mats or other inflammable materials, except with the written consent of the Municipal Council, which may be given either specially in individual cases, or generally in respect of any area specified therein.

Power to require removal of roof and wall if inflammable.

(2) The Municipal Council may at any time, by written notice, require the owner of any building which has an external roof or wall made of any such material as aforesaid, to remove such roof or wall within such reasonable time as shall be specified in the notice, whether such roof or wall was or was not made before the time at which this Regulation came into force, and whether it was made with or without the consent of the Municipal Council.

Penalty.

(3) Whoever without such consent as is required by sub-section (1) makes, or causes to be made, or in disobedience to the requirements of a notice given under sub-section (2) suffers to remain, any roof or wall of such material as aforesaid, shall be punished with a fine which may extend to twenty-five rupees, and with a further fine which may extend to ten rupees for every day on which the offence is continued after the date of the first conviction.

Level of buildings.

95. No building shall hereafter be built upon a lower level than will allow of the drainage thereof being led into some public sewer or drain either then existing or projected by the Municipal Council, or into some stream or river, or some cesspool, or other suitable place which may be approved of by the Municipal Council.

Notice of new buildings.

96. (1) Before beginning to erect any building, or to alter externally or add to any existing building, or to reconstruct any projecting portion of a building in respect of which the Municipal Council is empowered by section 92 to enforce a removal or set-back, the person intending so to build, alter, or add shall give to the Municipal Council notice thereof in writing, and shall furnish to them, at the same time, if required by a by-law or by a special order to do so, a plan showing the levels at which the foundation and lowest floor of such building are proposed to be laid, by reference to some level known to the Municipal Council, and all information they may require regarding the limits, design, ventilation and materials of the proposed building, and the intended situation and construction of the drains, sewers, privies, water-closets and cesspools, if any, to be used in connection therewith, and the location of the building with reference to any existing or projected streets.

Power of Municipal Council to pass orders.

(2) The Municipal Council may issue such orders not inconsistent with this Regulation as they think proper with reference to the work proposed in such notice, and may either give permission to erect or alter or add to the building according to the plan and information furnished, or may impose in writing such conditions as to level, drainage, sanitation or ventilation, or with reference to the location of the building in relation to any street existing or projected, or, where the Municipal Council have been specially empowered by Government in this behalf, such conditions as to design or materials or to the dimensions or the cubical contents of the rooms, as they think proper.

Or to suspend the work or to require urther particulars.

(3) Before issuing any orders under sub-section (2), the Municipal Council may, within one month from the receipt of such notice, either issue,

(*a*) a provisional order directing that for a period, which shall not be longer than three months from the date of such order, the intended work shall not be proceeded with, or

(*b*) may demand further particulars.

Right to proceed in certain cases.

(4) A building proposed in a notice given under sub-section (1) may be proceeded with in such manner, as may have been specified in such notice, as is not inconsistent with any provision of this Regulation or of any by-law for the time being in force thereunder in the following cases, that is to say:—

(*a*) in case the Municipal Council, within one month from the receipt of the notice given under sub-section (1), have neither

(i) passed orders under sub-section (2) and served notice thereof in respect of the intended work;

nor

(ii) issued under sub-section (3) any provisional order or any demand for further particulars:

(*b*) in case the Municipal Council having issued such demand for, and having received in accordance with the by-laws in force in this behalf, such further particulars, have issued no further orders within one month from the receipt of such particulars.

Provided that no person, who becomes entitled under this sub-section to proceed with any intended work of which notice is required by sub-section (1), shall commence such work after the expiry of the period of one year from the date on which he first becomes entitled so to proceed therewith.

(5) Whoever begins or makes any building or alteration or addition without giving the notice required by sub-section (1), or without furnishing the plan or affording the information above prescribed, or except as provided in sub-section (4), without awaiting, or in any manner contrary to, such legal orders of the Municipal Council as may be issued under this section, or in any other respect contrary to the provisions of this Regulation or of any by-law in force thereunder, shall be punished with fine which may extend to two hundred rupees, and the Municipal Council may—

(*a*) direct that the building, alteration, or addition be stopped, and

(*b*) by written notice, require such building, alteration or addition to be altered or demolished, as they may deem necessary.

(6) The Municipal Council or any officer deputed by them may at any time inspect the erection of any building without giving notice of their or his intention to do so, and at any time during the erection of a building or the execution of any such work as aforesaid, or at any time not later than one month after being informed in writing by the person responsible for giving a notice under sub-section (1) that the erection of the building, or the execution of any such work as aforesaid has been completed, may by written notice specify any matter in respect of which the erection of such building, or the execution of such work, may be in contravention of any provision of this Regulation or of any by-law made under this Regulation at the time in force, and require the person erecting or executing, or who has erected or executed, such building or work, or, if the person who has erected or executed such building or work is not at the time of notice the owner thereof, then the owner of such building or work, to cause anything done contrary to any such provision or by-law to be amended, or to do anything which by any such provision or by-law he may be required to do but which has been omitted.

EXPLANATION.—The expression "to erect a building" throughout this chapter includes

(*a*) any material alteration, enlargement or re-construction of any building,

(*b*) the conversion into a place for human habitation of any building not originally constructed for human habitation,

(*c*) the conversion into more than one place for human habitation of a building originally constructed as one such place,

(*d*) the conversion of two or more places of human habitation into a greater number of such places,

(*e*) such alterations of the internal arrangements of a building as affect its drainage, ventilation or other sanitary arrangements, or its security or stability, and

(*f*) the addition of any rooms, buildings or other structures to any building.

And a building so altered, enlarged, reconstructed, converted, or added to, shall, for the purpose of this chapter, be deemed to be a new building.

Regulation of huts.

97. It shall not be lawful for any person to erect any hut or shed or range or block of huts or sheds, or to add any hut or shed to any range or block of huts or sheds already existing when this Regulation comes into operation, without giving previous notice to the Municipal Council; and the Municipal Council may require such huts or sheds to be built so that they may stand in regular lines, with a free passage or way in front of and between every two lines of such width as the Municipal Council may think proper for ventilation and to facilitate scavenging, and at such a level as will admit of sufficient drainage, and may require such huts to be provided with such number of privies and such means of drainage as to them may seem necessary. If any hut or shed or range or block be built without giving such notice to the Municipal Council, or otherwise than as required by the Municipal Council, the Municipal Council may give written notice to the owner or builder thereof or to the owner or occupier of the land on which the same is erected or is being erected, requiring him within such reasonable time as shall be specified in the notice to take down and remove the same, or to make such alterations therein or additions thereto as having regard to sanitary considerations the Municipal Council may think fit.

Improvement of huts.

98. (1) Whenever the Municipal Council are of opinion that any huts or sheds whether used as dwellings or stables or for any other purposes, and whether existing at the time when this Regulation comes into operation or subsequently erected, are by reason

(*a*) of insufficient ventilation or of the manner in which such huts or sheds are crowded together, or

(*b*) of the want of a plinth or of a sufficient plinth or of sufficient drainage, or

(*c*) of the impracticability of scavenging,

attended with risk of disease to the inhabitants or the neighbourhood, they shall cause a notice to be affixed to some conspicuous part of each such hut or shed, requiring the owner or occupier thereof, or the owner of the land on which such hut or shed is built, within such reasonable time as may be fixed by the Municipal Council for that purpose, to take down and remove such hut or shed, or to execute such operations as the Municipal Council may deem necessary for the avoidance of such risk.

(2) In case any such owner or occupier shall refuse or neglect to take down and remove such huts or sheds, or to execute such operations within the time appointed, the Municipal Council may cause the said huts or sheds to be taken down, or such operations to be performed in respect of such huts or sheds as they may deem necessary to prevent such risk.

(3) If such huts or sheds be pulled down by the Municipal Council, the Municipal Council shall cause the materials of each hut or shed to be sold separately, if such sale can be effected, and the proceeds, after deducting all expenses, shall be paid to the owner of the hut or shed, or if the owner be unknown or the title disputed, shall be held in deposit by the Municipal Council until the person interested therein shall obtain the order of a competent Court for the payment of the same.

Provided always that in case any huts or sheds, existing at the time when the land on which they are situate first became part of a municipality, should be pulled down under this section by order of the Municipal Council or in pursuance of their notice, compensation shall further be made to the owner or owners thereof, and the amount thereof, in case of dispute, shall be ascertained and determined in the manner provided in section 160.

(3) Powers connected with Drainage, etc.

Municipal control over drains, etc.

99. (1) All sewers, drains, privies, water-closets, house-gullies and cesspools within the municipality shall be under the survey and control of the Municipal Council.

(2) All covered sewers and drains, and all cesspools, whether public or private, shall be provided by the Municipal Council or other persons to whom they severally belong, with proper traps, or other coverings or means of ventilation, and the Municipal Council may by written notice call upon the owner of any such covered sewers, drains, or cesspools to make provision accordingly.

Powers for making drains.

100. (1) In order to carry out any drainage scheme, it shall be lawful for a Municipal Council to carry any drain, sewer, conduit, tunnel, culvert, pipe or water-course through, across or under any street, or any place laid out as or intended for a street, or under any cellar or vault which may be under any street, and, after giving reasonable notice in writing to the owner or occupier, into, through or under any land whatsoever within the municipality.

(2) The Municipal Council, or any officer appointed by them for such purpose, may enter upon and construct any new drain in the place of an existing drain in any land wherein any drain vested in the Municipal Council has been already constructed, or may repair or alter any drain vested in the Municipal Council.

(3) In the exercise of any power under this section no unnecessary damage shall be done, and compensation, which shall, in case of dispute, be ascertained and determined in the manner provided in section 160, shall be paid by the Municipal Council to any person who sustains damage by the exercise of such power.

Sufficient drainage of houses.

101. (1) If any building or land be at any time undrained, or not drained to the satisfaction of the Municipal Council, the Municipal Council may by written notice call upon the owner to construct or lay from such building or land a drain or pipe of such size and materials, at such level, and with such fall as they think necessary for the drainage of such building or land into—

(*a*) some drain or sewer, if there be a suitable drain or sewer within fifty feet of any part of such building or land, or

(*b*) a covered cesspool to be provided by such owner.

New buildings not to be erected without drains.

(2) It shall not be lawful newly to erect any building, or to re-build any building, or to occupy any building newly erected or re-built, unless and until—

(*a*) a drain be constructed, of such size, materials and description, at such level, and with such fall, as shall appear to the Municipal Council to be necessary for the effectual drainage of such building;

(*b*) there have been provided for and set up in such building and in the land appurtenant thereto, all such appliances and fittings as may appear to the Municipal Council to

be necessary for the purposes of gathering and receiving the drainage from, and conveying the same off, the said building and the said land and of effectually flushing the drain of the said building and every fixture connected therewith.

(3) The drain to be constructed as aforesaid shall empty into a municipal drain, or into some place legally set apart for the discharge of drainage, situated at a distance not exceeding fifty feet from such building; but if there is no such drain or place within that distance, then such drain shall empty into such cesspool as the Municipal Council direct.

Power of owners and occupiers of buildings or lands to drain into municipal drains.

102. The owner or occupier of any building or land within the municipality shall be entitled to cause his drains to empty into the sewers of the Municipal Council, provided that he first obtains the written permission of the Municipal Council, and that he complies with such conditions as the Municipal Council prescribe as to the mode in which and the superintendence under which the communications are to be made between drains not vested in the Municipal Council and drains which are so vested.

Right to carry drain through land or into drain belonging to other persons how and on what conditions to be authorised by Municipal Council.

103. (1) If the owner or occupier of any building or land proves to the satisfaction of the Municipal Council that he cannot connect the same with any municipal drain otherwise than by means of a drain to be constructed through land, or to be connected with a drain, belonging to or occupied by or in the use of some other person, the Municipal Council, after giving to such other person a reasonable opportunity of stating any objection to such application, may, if no objection is raised or if any objection which is raised is in their opinion insufficient, by an order in writing authorise the owner or occupier first mentioned to carry his drain into, through or under the said land, or into the said drain as the case may be, in such manner and on such conditions as to the payment of rent or compensation, and as to the respective responsibilities of the parties for maintaining, repairing, flushing, cleaning and emptying the said drains, as may appear to them to be adequate and equitable.

Written order of Municipal Council authority for execution of necessary work.

(2) Every such order shall be a complete authority to the person in whose favor it is made, or to any agent or other person employed by him for this purpose, after giving or tendering to the owner or occupier of the said land or drain the compensation or rent, if any, specified in the said order, and otherwise fulfilling as far as possible the conditions of the said order, and after giving to the said owner or occupier reasonable notice in writing, to enter upon the land specified in the said order with assistants and workmen at any time between sunrise and sunset, and, subject to all the provisions of this Regulation, to do all such work as may be necessary—

(*a*) for the construction or connection of the drain, as may be authorised by the said order, or

(*b*) for discharging any responsibility attaching to him under the terms of the order as to maintaining, repairing, flushing, cleaning or emptying the said drain or any part thereof.

Work how to be carried out.

104. In executing any work under section 103, as little damage as possible shall be done, and the owner or occupier of the buildings or lands for the benefit of which the work is done, shall

(*a*) cause the work to be executed with the least practicable delay;

(*b*) fill in, reinstate and make good at his own cost and with the least practicable delay the ground or any portion of any building or other construction opened, broken up or removed for the purpose of executing the said work; and

(*c*) pay compensation to any person who sustains damage by the execution of the said work.

Rights of owner of land through which drain is carried, in regard to subsequent building thereon.

105. If the owner of any land into, through or under which a drain has been carried under section 103 whilst such land was unbuilt upon, shall at any subsequent time desire to erect a building thereon, the Municipal Council may, if they sanction the erection of such building, by written notice require the owner or occupier of the building or land for the benefit of which such drain was constructed to close, remove or divert the same, and to fill in, reinstate and make good the land in such manner as they may deem to be necessary, in order to admit of the construction or safe enjoyment of the proposed building; and may also, by written notice, require the person desiring to erect the building to make such alterations in the location of the building with reference to the drain, or in the details of the construction of the building, and on such terms, as the Municipal Council may deem to be necessary for the maintenance of the drainage connection.

Provision of privies, etc.

106. (1) In case the Municipal Council shall be of opinion that any privy, or cesspool, or additional privies, or cesspools, should be provided in or on any building or land, or, in any municipality in which a water-closet system has been introduced, that water-closets should be substituted for the existing privies in or on any building or land, or that additional water-closets should be provided therein or thereon, the Municipal Council may by written notice call upon the owner of such building or land to provide such privies, cesspools or water-closets as the Municipal Council may deem proper.

(2) The Municipal Council may by written notice require any person or persons employing workmen or labourers exceeding twenty in number, or owning or managing any market, school or theatre or other place of public resort, to provide such latrines and urinals as the Municipal Council may direct, and to cause the same to be kept in proper order, and to be daily cleaned.

(3) The Municipal Council may by written notice require the owner or occupier of any land upon which there is a privy, to have such privy shut out, by a sufficient roof and a wall or fence, from the view of persons passing by or resident in the neighbourhood, or to alter as they may direct any privy door or trap door which opens on to any street, and which they deem to be a nuisance.

Cost of altering, repairing and keeping in proper order privies, etc.

107. (1) All sewers, drains, privies, water-closets, house-gullies and cesspools within the municipality shall, unless constructed at the cost of the Municipal Council, be altered, repaired, and kept in proper order at the cost and charges of the owners of the land and buildings to which the same belong, or for the use of which they are constructed or continued, and the Municipal Council may by written notice require such owner to alter, repair, and put the same in good order in such manner as they think fit.

(2) The Municipal Council may by written notice demolish or close any privy or cesspool, whether constructed before or after the coming into operation of this Regulation, which in the opinion of the Municipal Council is a nuisance, or is so constructed as to be inaccessible for the purpose of scavenging or incapable of being properly cleaned or kept in good order.

Power to close existing private drains.

108. When any building or land within the municipality has a drain communicating with any cesspool or sewer, the Municipal Council, if they consider that such drain, though it may be sufficient for the drainage of such building or land, and though it may be otherwise unobjectionable, is not adapted to the general sewerage of the municipality, may close such drain, and such cesspool or sewer, whether it is or is not on land vested in the Municipal Council, on providing a drain or drains equally effectual for the drainage of such building or land, and the Municipal Council may do any work necessary for the purpose.

Power in respect of sewers, etc., unauthorisedly constructed, re-built or unstopped.

109. The Municipal Council may by written notice require that any sewer, drain, privy, water-closet, house-gully or cesspool on any land within municipal limits, constructed, re-built or unstopped—

(a) after such land became part of a municipality, and

(b) either without the consent or contrary to the orders, directions or general regulations or by-laws of the Municipal Council, or contrary to the provisions of any enactment in force at the time when it was so constructed, rebuilt or unstopped,

shall be demolished, amended or altered, as they may deem fit, by the person by whom it was so constructed, re-built or unstopped, and every person so constructing, re-building or unstopping any such sewer, drain, privy, water-closet, house-gully or cesspool, whether he does or does not receive such notice, or does or does not comply therewith, shall, in addition to any penalty to which he may be liable on account of such non-compliance, be punished with fine which may extend to twenty-five rupees.

Encroachment on municipal drains, etc.

110. (1) Whoever, without the written consent of the Municipal Council first obtained, makes or causes to be made any drain into or out from any of the sewers or drains vested in the Municipal Council, shall be punished with fine which may extend to twenty-five rupees, and the Municipal Council may by written notice require such person to demolish, alter, re-make or otherwise deal with such drain as they may think fit.

(2) No building shall be newly erected or re-built over any sewer, drain, culvert or gutter vested in the Municipal Council without the written consent of the Municipal Council, and the Municipal Council may by written notice require the person who may have erected or re-built such building to pull down or otherwise deal with the same as they may think fit.

Inspection of drains, etc.

111. (1) The Municipal Council or any officer appointed by them for such purposes may, subject to the restrictions of this Regulation, inspect any sewer, drain, privy, water-closet, house-gully or cesspool, and for that purpose, at any time between sunrise and sunset, may enter upon any lands or buildings with assistants and workmen, and cause the ground to be opened where he or they may think fit, doing as little damage as may be.

Expense of inspection when to be borne by the Municipal Council.

(2) The expense of such inspection, and of causing the ground to be closed and made good as before, shall be borne by the Municipal Council unless the sewer, drain, privy, water-closet, house-gully or cesspool is found to be in bad order or condition, or was constructed in contravention of the provisions of any enactment, or of any by-laws of the Municipal Council in force at the time, in which case such expenses shall be paid by the owner of such sewer, drain, privy, water-closet, house-gully or cesspool, and shall be recoverable in the same manner as an amount claimed on account of any tax recoverable under Chapter VIII.

Municipal Council may execute certain works under this sub-chapter without allowing option to persons concerned of executing the same.

112. (1) The Municipal Council may, if they think fit, cause any work of the nature to which this sub-chapter applies, to be executed by municipal or other agency under their own orders, without first of all giving the person by whom the same would otherwise have to be executed the option of doing the same.

Expenses in such cases by whom to be paid.

(2) The expenses of any work so done shall be paid by the person aforesaid, unless the Municipal Council shall, by a general or special order or resolution, sanction, as they are hereby empowered to sanction, the execution of such work at the charge of the municipal fund.

(3) Any pipes, fittings, receptacles, or other appliances for or connected with the drainage of private buildings or lands shall, if supplied, constructed or erected at the expense of the Municipal Council, be deemed to be municipal property, unless the Municipal Council shall have transferred their interest therein to the owner of such buildings or lands.

(4) Powers regarding external structures, etc.

Permission necessary for certain projections.

113. (1) The Municipal Council may give written permission to the owners or occupiers of buildings in public streets to put up open verandahs, balconies, or rooms, to project from any upper storey thereof, at such height from the surface of the street as the Municipal Council may fix by by-laws from time to time, and to an extent not exceeding four feet beyond the line of the plinth or basement wall, and may prescribe the extent to which, and the conditions under which roofs, eaves, weather-boards, shop-boards and the like may be allowed to project over such streets.

(2) Any such owner or occupier putting up any such projections as aforesaid without such permission or in contravention of such orders, shall be punished with fine which may extend to twenty-five rupees, and if any such owner or occupier fails to remove any such projection as aforesaid in respect of which he has been convicted under this section, he shall be punished with further fine which may extend to five rupees for each day on which such failure or neglect continues.

Removal of projections.

(3) The Municipal Council may by written notice require the owner or occupier of any building to remove or alter any projection, encroachment or obstruction which, whether erected before or after the site of such building became part of a municipality, shall have been erected or placed against or in front of such building, and which

(*a*) overhangs or juts into, or in any way projects or encroaches upon, any public street, so as to be an obstruction to safe and convenient passage along such street, or which

(*b*) projects and encroaches into or upon any uncovered aqueduct, drain or sewer in such street, so as to obstruct or interfere with such aqueduct, drain or sewer, or the proper working thereof:

Provided always that the Municipal Council shall, if such projection, encroachment or obstruction shall have been made in any place before the date on which such place became part of a municipality, or after such date with the written permission of the Municipal Council, make reasonable compensation to every person who suffers damage by such removal or alteration; and if any dispute shall arise touching the amount of such compensation, the same shall be ascertained and determined in the manner provided in section 160.

Troughs and pipes for rain water.

114. The Municipal Council may by written notice require the owner of every building in any street to put up and keep in good condition proper troughs and pipes for catching and carrying the water from

the roof and other parts of such building, and for discharging the same, in such manner as they may think fit, so that it shall not fall upon the persons passing along the street.

Fixing of brackets etc., to houses.

115. The Municipal Council may erect or fix to the outside of any building, brackets for lamps to be lighted with oil or gas, or, subject to the provisions of the law in force relating to electricity, for lamps to be lighted with electricity or otherwise, or subject to the provisions of the law in force relating to telegraphs, for telegraph wires or telephonic wires, or for the conduct of electricity for locomotive purposes, or such pipes as they may deem necessary for the proper ventilation of sewers and water-works, and such brackets and pipes shall be erected so as not to occasion any inconvenience or nuisance to the said building or any others in the neighbourhood.

Naming streets and numbering houses.

116. (1) The Municipal Council may from time to time cause to be put up or painted on a conspicuous part of any building at or near each end, corner, or entrance to every street, the name by which such street is to be known and may from time to time fix a number in a conspicuous place on the outer side of any building, or at the entrance of the enclosure thereof fronting the street.

(2) Any person who destroys, pulls down or defaces any such name or number, or puts any name or number different from that put up by the Municipal Council, and any owner or occupier of any building who shall not at his own expense keep such number in good order after it has been put up thereon, shall be punished with fine which may extend to twenty-five rupees.

Penalty for defacing building, etc.

117. Any person

(*a*) who, without the consent of the owner or occupier, affixes any posting bill, placard or other paper or means of advertisement against or upon any building, wall, board, fence or pale, or

(*b*) who, without such consent as aforesaid writes upon, soils, defaces or marks any such building, wall, board, fence or pale with chalk or paint or in any other way whatsoever,

shall be punished with fine which may extend to twenty rupees.

Removal and trimming of hedges, trees, etc.

118. The Municipal Council may by written notice require the owner or occupier of any land so to trim or prune the hedges thereof bordering any public street that the said hedges may not exceed the height of four feet from the level of the street, and width of four feet, and to cut down, lop or trim all trees or shrubs which in any way overhang, endanger, or obstruct, or which they deem likely to overhang, endanger, or obstruct any public street or to cause damage thereto, or which so overhang any public tank, well, or other provision for water-supply as to pollute or be likely to pollute the water thereof.

(5) *Powers for promotion of Public Health, Safety and Convenience.*

Ruinous or dangerous buildings.

119. (1) If any building, or anything affixed thereon, be deemed by the Municipal Council to be in a ruinous state or likely to fall, or in any other way dangerous to any inhabitant of such building, or of any neighbouring building, or to any occupier thereof, or to passengers, the Municipal Council shall immediately, if it appears to them to be necessary, cause a proper hoard or fence to be put up for the protection of passengers; all expenses incurred by the Municipal Council under this sub-section shall be paid by the owner or occupier of such building, and shall be recoverable in the same manner as an amount claimed on account of any tax recoverable under Chapter VIII.

Action to be taken on default by owner or occupier.

(2) The Municipal Council shall also cause notice in writing to be given to the owner or occupier, requiring such owner or occupier forthwith to take down, secure, or repair such building or thing affixed thereon, as the case shall require, and if such owner or occupier do not begin to repair, take down, or secure such building or thing within three days after the service of such notice, and complete such work with due diligence, the Municipal Council shall cause all or so much of such building or thing, as they shall think necessary, to be taken down, repaired, or otherwise secured.

Proviso if danger is not imminent.

Provided always that if the danger be not of hourly imminence, it shall be at the discretion of the Municipal Council, instead of themselves causing a hoard or fence to be put up, to issue in the first instance a notice in writing to the owner or occupier to put up a proper hoard or fence, and in the event of the owner or occupier failing to put up within two days from the service of such notice a hoard or fence which the Municipal Council consider sufficient in the circumstances of the case, the Municipal Council shall at once cause such hoard or fence to be put up and thereafter proceed as provided in sub-sections (1) and (2).

Powers and duties with regard to dangerous, stagnant or insanitary sources of water-supply.

120. (1) The Municipal Council may at any time by written notice require that the owner of, or any person who has the control over, any well, stream, channel, tank or other source of water-supply, shall, whether it is private property or not,

(*a*) keep and maintain any such source of water-supply, other than a stream, in good repair, or

(*b*) within a reasonable time to be specified in the notice, cleanse any such source of water-supply from silt, refuse and decaying vegetation, or

(*c*) in such manner as the Municipal Council prescribe, protect any such source of water-supply from pollution by surface drainage, or

(*d*) within twenty-four hours of such notice, repair, protect or enclose in such manner as the Municipal Council approve, any such source of water-supply other than a stream in its natural flow, if for want of sufficient repair, protection or inclosure, such source of water-supply is in the opinion of the Municipal Council dangerous to the health or safety of the public or of any persons having occasion to use or to pass or approach the same, or shall

(*e*) desist from using and from permitting others to use for drinking purposes any such source of water supply which, not being a stream in its natural flow, is proved to the satisfaction of the Municipal Council to be unfit for drinking; or

(*f*) if notwithstanding any such notice under clause (*e*) such use continues and cannot in the opinion of the Municipal Council be otherwise prevented, close, either temporarily or permanently, or fill up or enclose or fence in such manner as the Municipal Council consider sufficient to prevent such use, such source of water-supply as aforesaid; or

(*g*) drain off or otherwise remove from any such source of water-supply, or from any land or premises or receptacle or reservoir attached or adjacent thereto, any stagnant water which the Municipal Council consider is injurious to health or offensive to the neighbourhood.

Remedy on non-compliance with directions issued.

(2) If the owner or person having control as aforesaid fails or neglects to comply with any such requisition within the time required by or under the provisions of sub-section (1), the Municipal Council may, and if in their opinion immediate action is necessary to protect the health or safety of any person shall, at once proceed to execute the work required by such notice, and all the expenses incurred therein by the Municipal Council shall be paid by the owner of, or person having control over, such water-supply, and shall be recoverable in the same manner as an amount claimed on account of any tax recoverable under Chapter VIII.

Provided that in the case of any well or private stream or of any private channel, tank or other source of water-supply, the water of which is used by the public or by any section of the public as of right, the expenses incurred by the Municipal Council or necessarily incurred by such owner or person having such control, may, if the Municipal Council so direct, be paid from the municipal fund.

Displacing pavements, etc.

121. (1) Whoever displaces, takes up, or makes any alteration in the pavement, gutter, flags, or other materials, of any public street, or the fences, walls, or posts thereof, or any municipal lamp, lamp-post, bracket, water-post, hydrant, or other such municipal property therein, without the written consent of the Municipal Council or other lawful authority, shall be punished with fine which may extend to one hundred rupees.

Penalty for failure to replace after notice.

(2) Any person who, having displaced, taken up or made alteration in any such pavement, gutter, flags, or other materials, or in the fences, walls, posts, municipal lamps, lamp-posts, brackets, water-posts, hydrants, or other municipal property of any public street, shall fail to replace or restore the same to the satisfaction of the Municipal Council after notice to do so, shall be punished with fine which may extend to fifty rupees, and shall pay any expense which may be incurred in restoring the street, and such expense shall be recoverable in the same manner as an amount claimed on account of any tax recoverable under Chapter VIII.

Obstructions and encroachments upon public streets and open spaces.

122. (1) Whoever in any place after it has become a municipality shall have built or set up, or shall build or set up, any wall or any fence, rail, post, stall, verandah, platform, plinth, step, or any projecting structure or thing, or other encroachment or obstruction, in any public street, or shall deposit or cause to be placed or deposited any box, bale, package or merchandise, or any other thing in such street, or in or over or upon, any open drain, gutter, sewer, or aqueduct in such street, shall be punished with fine which may extend to twenty-five rupees.

(2) The Municipal Council shall have power to remove any such obstruction or encroachment, and shall have the like power to remove any unauthorised obstruction or encroachment

of the like nature in any open space not being private property, whether such space is vested in the Municipal Council or not, provided that if the space be vested in Government the permission of the Deputy Commissioner shall have first been obtained, and the expense of such removal shall be paid by the person who has caused the said obstruction or encroachment, and shall be recoverable in the same manner as an amount claimed on account of any tax recoverable under Chapter VIII.

(3) Whoever, not being duly authorised in that behalf, removes earth, sand or other material from, or makes any encroachment in or upon, any open space which is not private property, shall be punished with fine which may extend to fifty rupees, and in the case of an encroachment, with further fine which may extend to ten rupees for every day on which the encroachment continues after the date of first conviction for such offence.

(4) Nothing contained in this section shall prevent the Municipal Council from allowing any temporary occupation of or erections in any public street on occasions of festivals and ceremonies, or the piling of fuel in by-streets and spaces for not more than four days, and in such manner as not to inconvenience the public or any individual.

(5) Nothing contained in this section shall apply to any projection duly authorised under sub-section (1) of section 113, or in any case where permission has been given under sub-section (4) of this section.

Hoards to be set up during repairs, etc.

123. (1) Every person intending to build or take down any buiding, or to alter or repair the outward part of any building, in such a position or in such circumstances as that the work is likely to cause or may cause obstruction, danger or inconvenience in any street, shall before beginning such work,

(*a*) first obtain a license in writing from the Municipal Council so to do, and

(*b*) cause sufficient hoards or fences to be put up in order to separate the building where such works are being carried on from the street, and shall maintain such hoard or fence standing and in good condition to the satisfaction of the Municipal Council during such time as the public safety or convenience requires, and shall cause the same to be sufficiently lighted during the night, and shall remove the same when directed by the Municipal Council.

(2) Whoever contravenes any of the provisions of this section shall be punished with fine which may extend to fifty rupees, and with further fine which may extend to ten rupees, for every day or night, as the case may be, on which such contravention continues, after the date of the first conviction.

Fencing and lighting during repairs, etc.

124. (1) The Municipal Council shall, during the construction or repair of any of the streets, sewers, drains or other premises vested in them, take proper precaution for guarding against accident, by shoring up and protecting the adjoining buildings, and shall cause such bars, chains, or posts to be fixed across or in any of the streets to prevent the passage of carriages, carts, or other vehicles, or of cattle or horses, while such works are carried on, as to them shall seem proper; and the Municipal Council shall cause any sewer or drain or other works in streets, during the construction or repair thereof, to be lighted with a sufficient light and guarded during the night.

(2) Whoever takes down, alters or removes any of the said bars, chains or posts, or removes or extinguishes any such light, without the authority or consent of the Municipal Council, shall be punished with fine which may extend to fifty rupees.

Timber not to be deposited or hole made in a street without permission.

125. (1) No person shall, without the written permission of the Municipal Council or otherwise than in accordance with such conditions as may therein be prescribed, make a hole in any street, or erect or deposit thereon any timber, stone, brick, earth or other material that has been, or is intended to be, used for building; and such permission shall be terminable at the discretion of the Municipal Council; and when such permission is granted to any person, he shall, at his own expense, cause such materials or such hole to be sufficiently fenced and enclosed until the materials are removed, or the hole is filled up or otherwise made secure, to the satisfaction of the Municipal Council, and shall cause the same to be sufficiently lighted during the night.

(2) Whoever contravenes any of the provisions of sub-section (1) shall be punished with fine which may extend to twenty-five rupees, and with further fine which may extend to ten rupees for every day or night, as the case may be, on which such contravention continues, after the date of the first conviction.

Dangerous quarrying.

126. If in the opinion of the Municipal Council the working of any quarry, or the removal of stone, earth or other material from the soil in any place, is dangerous to persons residing in or having legal access to the neighbourhood thereof, or creates or is likely to create a nuisance, the Municipal

Council may, by written notice, require the owner of the said quarry or place, or the person responsible for such working or removal, not to continue or permit the working of such quarry or the removing of such material, or to take such order with such quarry or place as the Municipal Council shall direct for the purpose of preventing danger or of abating the nuisance arising or likely to arise therefrom.

Provided that if such quarry or place is vested in Government, or if such working thereof or removal therefrom as aforesaid is being carried on by or on behalf of Government, or any person acting with the permission or under the authority of Government or of any officer of Government acting as such, the Municipal Council shall not take such action unless and until the Deputy Commissioner has consented to their so doing.

Provided further that the Municipal Council shall immediately cause a proper hoard or fence to be put up for the protection of passengers near such quarry or place, if in any case referred to in this section it appears to them to be necesary in order to prevent imminent danger, and any expense incurred by the Municipal Council in taking action under this section shall be paid by such owner or other person as aforesaid, and shall be recoverable in the same manner as an amount claimed on account of any tax recoverable under Chapter VIII.

(6) Powers for the Prevention of Nuisances.

Depositing dust, etc.

127. (1) Whoever deposits, or causes or suffers any member of his family or household to deposit, any dust, dirt, dung, ashes, garden, kitchen or stable refuse, or filth of any kind, or any animal matter, or any broken glass or earthen-ware or other rubbish, or any other thing that is or may be a nuisance, in any street or in any arch under a street, or in any drain beside a street or on any open space or on the bank of any river, water-course or nullah, except at such places, in such manner, and at such hours as shall be fixed by the Municipal Council, and whoever commits, or suffers any member of his family to commit, nuisance in any such place as aforesaid, shall be punished with fine which may extend to twenty-five rupees.

(2) Whoever throws or puts, or causes or suffers any member of his family or household to throw or put, any of the matter above described, or, except with the permission of the Municipal Council, any night-soil into any sewer, drain, culvert, tunnel, gutter or water-course, and whoever commits nuisance, or suffers any member of his family to commit nuisance, in any such drain, culvert, tunnel or water-course, or in such close proximity thereto as to pollute the same, shall be punished with fine which may extend to twenty-five rupees.

Discharging sewage, etc.

128. Whoever causes or allows the water of any sink or sewer, or any other liquid or other matter which is or which is likely to become offensive, from any building or land under his control, to run, drain, or be thrown or put upon any street or open space, or to soak through any external wall, or causes or allows any offensive matter from any sewer or privy to run, drain or be thrown into a surface drain in any street, without the permission in writing of the Municipal Council, or who fails to comply with any condition prescribed in such permission, shall be punished with fine which may extend to twenty-five rupees.

Non-removal of filth, etc.

129. Whoever, being the owner or occupier of any building or land, keeps or allows to be kept for more than twenty-four hours, or otherwise than in some proper receptacle, any dirt, dung, bones, ashes, night-soil, filth or any noxious or offensive matter, in or upon such building or land, or suffers such receptacle to be in a filthy or noxious state, or neglects to employ proper means to remove the filth from, and to cleanse and purify, such receptacle, or keeps or allows to be kept in or upon such building or land any animal in such a way as to cause a nuisance, shall be punished with fine which may extend to twenty-five rupees, and with further fine which may extend to five rupees, for every day on which such offence is continued, after the date of the first conviction.

Removal of night-soil.

130. (1) The Municipal Council may from time to time fix the hours within which only it shall be lawful to remove any night-soil or other such offensive matter.

(2) Whoever,

(*a*) when the Municipal Council have fixed such hours, and given public notice thereof by beat of drum, removes, or causes to be removed, along any street any such offensive matter at any time except within the hours so fixed, or

(*b*) at any time, whether such hours have been fixed by the Municipal Council or not,

(i) uses for any such purpose any cart, carriage, receptacle or vessel not having a covering proper for preventing the escape of the contents thereof and of the stench therefrom, or

(ii) wilfully or negligently slops or spills any such offensive matter in the removal thereof, or

(iii) does not carefully sweep and clean every place in which any such offensive matter has been slopped or spilled, or

(iv) places or sets down in any public place any vessel containing such offensive matter, or

(v) drives or takes or causes to be driven or taken any cart, carriage, receptacle or vessel used for any such purpose as aforesaid, through any street or by any route, other than such as shall from time to time be appointed for that purpose by the Municipal Council by public notice,

shall be punished with fine which may extend to twenty-five rupees.

Filthy buildings, etc.

131. (1) Whoever, being the owner or occupier of any building or land, whether tenantable or otherwise, suffers the same to be in a filthy and unwholesome state, or in the opinion of the Municipal Council a nuisance to persons residing in the neighbourhood, or overgrown with prickly-pear or rank and noisome vegetation, and who shall not, within a reasonable time after notice in writing by the Municipal Council to cleanse, clear or otherwise put the same in a proper state, have complied with the requisition contained in such notice, shall be punished with fine which may extend to twenty-five rupees, and with further fine which may extend to five rupees for every day on which the failure to comply with the said notice is continued, after the date of the first conviction.

(2) Should the state of the building be such as in the judgment of the Municipal Council to render it unfit for human habitation, they may further by written notice prohibit the using thereof for that purpose until it is so rendered fit.

Deserted and offensive buildings.

(3) If any building, by reason of dilapidation, neglect, abandonment, disuse or disputed ownership, or of its remaining untenanted and thereby

(*a*) becoming a resort of idle and disorderly persons, or of persons who have no ostensible means of subsistence, or who cannot give a satisfactory account of themselves, or

(*b*) coming into use for any insanitary or immoral purpose, or

(*c*) affording a shelter to snakes, rats or other dangerous or offensive animals,

is open to the objection that it is a nuisance, or so unwholesome or unsightly as to be a source of discomfort, inconvenience or annoyance to the neighbourhood or to persons passing by such building, the Municipal Council, if they consider such objection cannot under any other provision of this Regulation be otherwise removed, may, if there is any person known or resident within the municipality who claims to be the owner of such building, by written notice directed to such person, require such person, or in any other case by written notice fixed on the door or any other conspicuous part of the building, require all persons claiming to be interested in such building, within a period which shall be specified in the notice and shall not be less than seven days from the date of such notice, to cause such building to be taken down and the materials thereof to be removed; and in the event of non-compliance with such requirement, the Municipal Council, on the expiration of the period specified as aforesaid, may forthwith cause the building to be taken down and the materials to be removed, and may sell such materials and apply the proceeds to defray any expenses incurred by them in so doing, and all such expenses not thereby defrayed shall be recoverable in the same manner as an amount claimed on account of any tax recoverable under Chapter VIII.

Power to enter and inspect, etc., buildings.

132. It shall be lawful for the president, vice-president, or any councillor or officer authorised by the Municipal Council in this behalf, at any time between sunrise and sunset, on giving such notice as hereinafter provided, to enter into and inspect all buildings and lands, and by written notice to direct all or any part thereof to be forthwith internally and externally limewashed or otherwise cleansed for sanitary reasons.

Bathing places.

133. (1) The Municipal Council may set apart sufficient public places for the purpose of being used as bathing places, and may also provide or set apart a sufficient number of convenient tanks or runs of water for the inhabitants to bathe in; and may also set apart tanks or reservoirs or runs of water for washing animals or clothes, and for all purposes connected with the health, cleanliness and comfort of the inhabitants, and may prohibit the use, for any purpose mentioned in this section of any or all other public places within the municipality.

(2) Copies of all orders passed and notices issued by the Municipal Council and for the time being in force under this section, shall be kept at the municipal office and shall be open for inspection by the public at all reasonable times.

Fouling water.

134. (*a*) Whoever, in disobedience of any order of the Municipal Council under section 133, or of any by-law, bathes in any stream, pool, tank, reservoir, well, cistern, conduit or aqueduct belonging to the Municipal Council, or washes, or causes to be washed, therein any animal or any thing whatever, or throws, puts or casts or causes to enter therein any animal or any thing, or causes or suffers to run, drain or be brought thereinto any thing that is, or may become, a nuisance, or does anything whatsoever whereby any water therein shall be in any degree fouled or corrupted, and

(*b*) whoever, without permission of the Municipal Council, steeps in any tank, stream, or ditch within, or on the boundary of, the municipality any animal, vegetable or mineral matter likely to render the water of such tank, stream or ditch offensive or a nuisance,

shall be punished with fine which may extend to fifty rupees.

Abatement of nuisances.

135. When any pool, ditch, tank, pond, well, hole, or any waste or stagnant water, or any channel or receptacle of foul water or other offensive or injurious matter, whether the same be within any private enclosure or otherwise, shall appear to the Municipal Council to be likely to prove injurious to the health of the inhabitants or offensive to the neighbourhood, the Municipal Council may by written notice require the owner of the same to cleanse, fill up, drain off or remove the same, or to take such measures as shall, in their opinion, be necessary to abate or remove the nuisance.

Using offensive manure, etc.

136. Whoever, except with the written permission of the Municipal Council, and in the way, if any, enjoined in such permission, stores or uses night-soil or other manure or substance emitting an offensive smell, shall be punished with fine which may extend to twenty-five rupees.

Tethering cattle, etc.

137. (1) Whoever tethers cattle or other animals, or causes or suffers them to be tethered by any member of his family or household, in any public street or place so as to obstruct or endanger the public traffic therein, or to cause a nuisance, or who causes or suffers such animals to stray about without a keeper, shall be punished with fine which may extend to twenty-five rupees.

Keeping swine.

(2) Whoever keeps any swine so as to be a nuisance shall be punished with fine which may extend to ten rupees.

Consumption of smoke.

138. (1) It shall be lawful for the Municipal Council to direct by public notice that every furnace employed, or to be employed, in any works or buildings used for the purpose of any trade or manufacture whatsoever within the limits of the municipality, whether a steam-engine be or be not used or employed therein, shall in all cases be constructed, supplemented or altered so as to consume or burn, or reduce as far as may be practicable, the smoke arising from such furnace.

(2) If any person shall after such direction use, or permit to be used, any such furnace not so constructed, supplemented, or altered, or shall so negligently use, or permit to be used, any such furnace as that the smoke arising therefrom shall not be effectually consumed or burnt as far as may be practicable, every person so offending, being the owner or occupier of the said works or buildings or, being an agent or other person employed by such owner or occupier for managing the same, shall be punished with fine which may extend to fifty rupees, and upon any subsequent conviction to five hundred rupees.

Provided that nothing in this section shall be held to apply to locomotive engines used for the purpose of traffic upon any railway or for the repair of roads.

(7) Regulation of Markets, Sale of Food, etc.

Licensing markets and slaughter-houses.

139. (1) It shall be lawful for the Municipal Council to direct that no place shall be used as a market for the sale of animals, meat, fish, fruit or vegetables intended for human food, or as a slaughter-house, excepting the public markets or slaughter-houses constructed or opened by the Municipal Council, or such other markets or slaughter-houses as may have been licensed in writing by the Municipal Council, who may, at their discretion, from time to time grant, suspend, withhold or withdraw such licenses, either generally or in individual instances.

(2) No person shall in any municipality in which by-laws are in force prescribing the conditions on and subject to which, and the circumstances in which, licenses for shops for the sale of such commodities may be granted, refused, suspended or withdrawn, use without a license from the Municipal Council granted in accordance with by-laws made under clause (*b*) of sub-section (1) of section 48 any place as a shop for the sale of animals, meat, or fish, intended for human food, except in a municipal or licensed market.

(3) Whoever contrary to such direction or without the license required as aforesaid, or otherwise than in accordance with the conditions on or subject to which such license was granted, sells or exposes for sale any such animals or commodities, or uses or permits the use of a place as a shop for the sale thereof, or uses any place as a slaughter-house, shall be punished with fine which may extend to twenty-five rupees.

(4) Upon a conviction being obtained in respect of any place which has, without or during the suspension or after the withdrawal of a license, been used or permitted to be used as a slaughter-house or shop for such sale as aforesaid, the Magistrate shall, on the application of the Municipal Council, but not otherwise, order such place to be closed, and thereupon appoint persons, or take other steps, to prevent such place being so used; and every person who so uses or permits the use of the place ofter it has been so ordered to be closed, shall be punished with a fine which may extend to five rupees for each day during which he continues so to use, or permits such use of, the place after it has been so ordered to be closed.

(5) Nothing contained in this section shall apply to the use of any hotel or eating house for the sale of food served for consumption on the premises.

Opening, closing, and letting of markets and slaughter-houses.

140. (1) The Municipal Council may from time to time open or close any public market or slaughter-house. They may also either take stallage or other rents or fees for the use by any person of any such market or slaughter-house, or from time to time sell by public auction or otherwise the privilege of occupying any stall or space in, or of otherwise using, any such market or slaughter-house.

(2) Any person who, without the permission or license of the Municipal Council shall sell or expose for sale any article in the said markets, or use the said slaughter-houses, shall be punished with fine which may extend to twenty-five rupees.

Slaughter-houses, etc., beyond municipal limits.

141. It shall be lawful for the Municipal Council, with the sanction of the Deputy Commissioner, to establish slaughter-houses, or places for the disposal of carcasses of animals, beyond the limits of the municipality, and all provisions of this Regulation and of by-laws in force thereunder relating to such places within municipal limits, shall have full force therein, as if such places were within the municipal limits.

Search for and inspection of unwholesome articles.

142. (1) The president, vice-president or any councillor or officer authorised by the Municipal Council in this behalf—

(*a*) may at all reasonable times enter into any place for the purpose of inspecting, and may inspect, any animals, carcasses, meat, poultry, game, flesh, fish, fruit, vegetables, corn, bread, flour, milk, ghee, butter or other articles intended for human food or drink or for medicine, whether exposed or hawked about for sale, or deposited in, or brought to, any place for the purpose of sale, or of preparation for sale, or may enter into and inspect any place used as a slaughter-house, and may examine anything which may be therein; and

(*b*) in case any such animals, carcasses, or other articles before mentioned appear to be diseased or unsound or unwholesome or unfit for human food or drink or medicine, may seize the same.

Any article which is of a perishable nature may, under the orders of the president, vice-president or chairman of the managing committee or of a committee appointed under section 29 to exercise all or any of the powers vested in the Municipal Council under this sub-chapter, if in his opinion it is diseased, unsound, unwholesome or unfit for food, drink and medicine, forthwith be destroyed.

Every animal and every article which is not of a perishable nature, if seized as aforesaid, shall be taken before a Magistrate.

If it appear to the Magistrate upon sufficient evidence that any such article is diseased or unsound or unwholesome or unfit for human food, drink or medicine, the owner or person in whose possession it was found, not being merely bailee or carrier thereof, shall, if in such case the provisions of section 273 of the Indian Penal Code do not apply, be punished with fine which may extend to one hundred rupees, and the Magistrate shall cause such article to be destroyed or to be so disposed of as to prevent its being exposed for sale or used for food or drink or medicine.

Adulterated articles for food or drink.

(2) In every municipality to which the Government may by notification have declared this sub-section to apply, whether as regards food or drink of all kinds or of any specified kind,

if any article to which this sub-section is applicable as aforesaid, is intended for food or drink, and is in any place mentioned in sub-section (1), the president, vice-president or officer authorised as aforesaid, in case such article appears not to be what it is represented to be, may seize the same, and if it appears to a Magistrate upon sufficient evidence that such article is

not what it is represented to be, such Magistrate may order the same to be destroyed or to be so disposed of as to prevent its being exposed for sale or use for food or drink, and the owner thereof or the person in whose possession the same was found, not being merely carrier or bailee thereof, shall, if in such case the provisions of section 273 of the Indian Penal Code do not apply, be punished with fine which may extend to one hundred rupees.

EXPLANATION.—If such article having been exposed or stored in, or brought to any place mentioned in sub-section (1) for sale as ghee, contains any substance not exclusively derived from milk, it shall be deemed to be, for the purposes of this sub-section, an article which is not what it is represented to be.

Protection to persons acting in good faith.

Provided that when any article of food or drink referred to in this sub-section appears to the Magistrate not to be what it is represented to be, solely by reason of the fact that there has been added to it some substance not injurious to health, no offence shall be deemed to have been committed by the owner of the article or the person in whose possession the same is found, if such owner or person proves to the satisfaction of the Magistrate—

(*a*) that such substance has been added to the article of food or drink, because the same is required for the production or preparation thereof, as an article of commerce, in a state fit for carriage or consumption, and not fraudulently to increase the bulk, weight or measure of the food or of drink or conceal the inferior quality thereof, or

(*b*) that in the process of production, preparation or conveyance of such article of food or drink, the extraneous substance has unavoidably become intermixed therewith, or

(*c*) that, by a label distinctly and legibly written or printed on or with the said article of food or drink or by other means of public description, he has given sufficient notice that such substance has been so added, or

(*d*) that—

(i) the said article was purchased by him with a written warranty that it was of a certain nature, substance and quality,

(ii) he had no reason to believe that it was not of such nature, substance and quality as aforesaid, and

(iii) it was not exposed, hawked about, or brought for sale by him otherwise than as an article of the nature, substance and quality specified in the written warranty, and was in the same state in which he purchased it.

Application for summons to be refused if not applied for within reasonable time.

(3) In all prosecutions under this section the Magistrate shall refuse to issue a summons for the attendance of any person accused of an offence against its provisions unless the summons is applied for within a reasonable time from the alleged date of the offence of which such person is accused.

False weights and measures.

143. The president, vice-president, or any councillor, or officer authorised by the Municipal Council in this behalf, may at all reasonable times enter into any place used for the sale of articles used for human food or drink or for medicine, and inspect the weights and measures in use; and if the person in charge be found in possession of any false or defective weights or measures, or of weights or measures by the use of which the public may be defrauded, he shall be punished with fine which may extend to two hundred and fifty rupees.

(8) *Prevention of Dangerous Diseases.*

Powers which may at any time be conferred.

144. (1) The Government may at any time confer by notification on any Municipal Council designated therein, all or any of the powers specified in sub-section (2), and such Municipal Council shall, subject to all such limitations, restrictions and conditions, if any, as the Government in the same or in any subsequent notification may prescribe in such behalf, exercise within the municipality every power so conferred on them, for such period as may be specified in this behalf in any such notification, or if no period is so specified, then until such power is withdrawn.

(2) The powers, all or any of which may be conferred under the preceding sub-section, are:—

(*a*) power by orders, which may be either of special or general application, to direct that every medical practitioner, who knows or may have reason to believe that any person whom he has visited in his professional capacity in any dwelling not being a hospital, or that every manager of any factory or educational institution, or every head of a household, who knows or has reason to believe that any person who resides in any dwelling under the management or control of any such manager or head of a household, is suffering from any illness which may reasonably be supposed to be a dangerous disease, shall give information of the same with the least practicable delay to such person as may be designated by the Municipal Council in that behalf;

(*b*) power to direct or authorise the inspection, without notice, or with such notice as to the person directed or authorised to inspect appears reasonable, if any place in which any dangerous disease is reported or suspected to exist, and the taking of measures to prevent the spread of the disease beyond such place;

(*c*) power to prohibit the removal of water for the purpose of drinking from any well, tank or other place, which may appear to the Municipal Council, on the advice of the medical officer, likely to engender or cause the spread of any dangerous disease;

(*d*) power to direct or cause the removal, on a certificate signed by any duly qualified medical practitioner authorised by the Municipal Council in this behalf, of any person who is without proper lodging or accommodation, or who is lodged in a room or set of apartments occupied by more than one family, and who is suffering from a dangerous disease, to any hospital or place at which persons suffering from the said disease are received for medical treatment;

(*e*) power to require by written notice the owner or occupier of any building, or part of a building, or a person owning or in charge of any article therein, to cleanse or disinfect such building or part thereof or article, either at his own expense, or in case of poverty, or for other cause which the Municipal Council in the circumstances of the case consider reasonable, at the expense of the Municipal Council;

(*f*) power to provide the means, and to prescribe places, for disinfecting or washing bedding or other articles which have been exposed to infection from any dangerous disease, and to direct the destruction thereof;

(*g*) power—

(i) to provide and maintain suitable conveyances for the free carriage of persons suffering from any dangerous disease and,

(ii) when such provision is made, to prohibit the conveyance of such persons in all or any public conveyances, and

(iii) to direct that any conveyances that may at any time be used for conveying any such person shall be immediately disinfected;

(*h*) power to prohibit—

(i) any person suffering from any dangerous disease from wilfully exposing himself, without proper precautions against spreading the said disease, in any street or in any school or factory, or in any inn, dharmasala, theatre, market or other place of public resort: or

(ii) any person in charge of any person so suffering from so exposing such sufferer;

(*i*) power to prohibit any person from removing to another place, or transferring to another person, except for the purpose of disinfection, any article which the person prohibited knows, or has reason to believe, has been exposed to infection of any kind whatsoever from any dangerous disease;

(*j*) power to prohibit the letting of or the providing of accommodation in any hotel, inn, dharmasala, chattram or musafirkhana in which a person has, or in which there is reason to believe that a person has, been suffering from a dangerous disease, unless and until the person desiring so to let or provide accommodation shall have had the building, or part thereof, and any article therein likely to retain infection, disinfected to the satisfaction of the Municipal Council or of such officer as the Municipal Council appoint in this behalf;

(*k*) power, with the previous permission in each case of a Magistrate exercising not less than second class powers, to destroy any insanitary huts or sheds in which there is reason to believe that persons have been suffering from dangerous disease.

(3) The Municipal Council may, in their discretion, give compensation to any person who sustains substantial loss by the destruction of any property under this section, but except as allowed by the Municipal Council, no claim for compensation shall lie for any loss or damage caused by any exercise of the powers specified therein.

Penalties for disobedience to an order passed in exercise of such powers.

(4) Any person who in a municipality disobeys any order which is for the time being in force therein, and which has been passed by the Municipal Council in exercise of any power conferred on such Municipal Council under this section, or obstructs any officer of the Municipal Council or other person acting under the authority of the Municipal Council in carrying out executively any such order, shall be punished with fine which may extend to two hundred rupees.

Duties of Municipal Council on threatened or actual outbreak of dangerous disease.

145. (1) In the event of the municipality or any part thereof being at any time threatened or visited with an outbreak of any dangerous disease, the Municipal Council shall take all such measures as they deem necessary for the purpose of preventing, meeting, mitigating or suppressing such outbreak.

(2) In such event as aforesaid the Government may, by special notification, declaring that such municipality is threatened or visited with an outbreak of a dangerous disease, confer on the Municipal Council all or any of the additional powers specified in the following sub-section, and such Municipal Council shall, subject to such limitations, restrictions and conditions, if any, as the Government in the same or in any subsequent notification may prescribe, exercise every such power so conferred on them until the same is withdrawn by means of a like notification.

(3) The powers, all or any of which may be conferred under the preceding sub-section, are—

(*a*) power to order, subject to the conditions,

(i) that the permission of a Magistrate exercising not less than second class powers shall be in each case first obtained, and

(ii) that accommodation for all persons to whom the order refers is available, or shall be provided, elsewhere,

the evacuation of an infected building used as a dwelling, or of any part thereof, or of any building so used adjacent to such building, by the person or persons residing, whether habitually or temporarily, therein;

(*b*) power to direct the examination by a medical officer of persons and, if necessary, the disinfection of the clothing, bedding or other suspicious articles belonging to persons, either arriving from places outside the municipality, or residing in any infected building or building adjacent to any infected building, and to direct that any such person shall give his address and present himself daily for medical examination at such time and places as may be prescribed, for a period not exceeding ten days;

(*c*) power to prohibit either generally, or by special order in any individual case, assemblages consisting of any number of persons exceeding fifty, in any place whether public or private, or in any circumstances, or for any purpose, if in the opinion, recorded in writing, of the Civil Surgeon, or other senior Medical Officer of the District or other medical officer appointed by the Government in this behalf, such assemblages in such place, in such circumstances or for such purpose, would be likely to become a means of spreading the disease or of rendering it more virulent.

(4) The Municipal Council may, in their discretion, give compensation to any person who sustains substantial loss by the destruction of any property under this section; but except as allowed by the Municipal Council, no claim for compensation shall lie for any loss or damage caused by any exercise of the powers specified therein.

Penal clauses.

(5) If, in any municipality in which such declaration under sub-section (2) as aforesaid is for the time being in force, any person—

(*a*) knowingly disobeys any order which for the time being is in force in such municipality and which has been passed by the Municipal Council in exercise of any power conferred on them under section 144 or under this section, or

(*b*) obstructs any officer of the Municipal Council or other person acting under the authority of the Municipal Council in carrying out executively any such order,

such person shall be punished with fine which may extend to one thousand rupees.

Withdrawal and modification of powers nd orders.

146. (1) The Government may at any time

(*a*) withdraw any power conferred under section 144 or under section 145;

(*b*) cancel or modify any limitation, restriction or condition prescribed in respect of any such power; or

(*c*) cancel any order passed by a Municipal Council in exercise of any such power.

(2) Every order passed by a Municipal Council in exercise of any such power as aforesaid shall, on the withdrawal of such power, cease to be in force in the municipality.

Duties of Municipal Council in respect of diseases among horses, dogs, cattle, sheep or goats.

147. If in any municipality any infections disease amongst horses, dogs, cattle, sheep or goats breaks out, or if the introduction of any such disease appears to be likely, the Municipal Council shall take all such measures as they deem necessary for the purpose of preventing, meeting, mitigating or suppressing the disease or the outbreak or introduction thereof.

Proceedings to abate the overcrowding of the interiors of buildings.

148. (1) Whenever the Municipal Council consider the interior of a building is so overcrowded as to be or to be likely to become, dangerous or prejudicial to the health of the inhabitants of that or of any neighbouring building, the Municipal Council may cause proceedings to be taken before a Magistrate of the first class for the purpose of obtaining an order to prevent such overcrowding.

Procedure of Magistrate.

(2) Such Magistrate may, on the production of a certificate by a medical officer stating his opinion that the overcrowding complained of is likely to cause disease or risk of disease, and after such further enquiry, if any, as may appear to such Magistrate necessary, require the owner of the building within a reasonable time, not being more than six weeks or less than ten days, to abate the number of lodgers, tenants or other inmates of the said building to such extent as he shall deem necessary to prescribe, or may pass such other order as he shall deem just and proper.

(3) If the said building shall have been sublet the landlord of the lodgers, tenants or other actual inmates of the same shall for the purpose of this sub-section be deemed to be the owner of the building.

(4) It shall be incumbent on any owner to whom a requisition is issued under sub-section (2), forthwith to give to so many of the lodgers, tenants or other actual inmates of the said building as may be necessary to fill the conditions prescribed thereby, written notice to vacate the said building within the period specified in such requisition, and any such lodgers, tenants or inmates receiving such notice shall be bound to comply therewith.

(5) Any owner who after the date specified in any requisition issued under sub-section (2) permits the overcrowding of any building in contravention of such requisition, and any person who omits to vacate any such building in accordance with notice given to him under sub-section (4), shall be punished with fine which may extend to ten rupees for each day subsequent to the date specified in such requisition during which such overcrowding, or such omission to vacate, continues.

Special powers which may be conferred by Government in respect of overcrowded areas notified by Government.

149. (1) If the Government is of opinion that risk of disease has arisen or is likely to arise, either to any occupier in, or to any inhabitants in the neighbourhood of, any area by reason of any of the following defects, namely:—

(*a*) the manner in which either buildings, or blocks of buildings, already existing or projected therein, are, or are likely to become, crowded together, or

(*b*) the impracticability of cleansing any such buildings, or blocks of buildings, already existing or projected, or

(*c*) the want of drainage or scavenging, or the difficulty of arranging therein for the drainage or scavenging of any such buildings or blocks or area as aforesaid; or

(*d*) the narrowness, closeness, bad arrangement or bad condition of the streets or buildings or groups of buildings;

the Government may by notification confer on the Municipal Council, to which such area is subject, all or any of the powers specified in sub-section (2), and may, if it deem necessary, at any time make rules prescribing any limitations, restrictions, modifications, conditions or regulations, subject to which the Municipal Council shall exercise within that area all powers so conferred, unless and until those powers are withdrawn by a subsequent notification of Government.

(2) The powers, all or any of which may be conferred on a Municipal Council under sub-section (1), are as follows:—

(*a*) power, when any building or block, already existing or in course of erection, by reason of any defect specified in sub-section (1), has given or is in the opinion of the Municipal Council likely to give rise to such risk as aforesaid, to require by a written notice, to be fixed upon some conspicious part of such building or block, and addressed as the Municipal Council deem fit either to the owners thereof or to the owners of the land on which such building or block is erected or is in course of erection, that the persons so addressed shall, within a reasonable time as shall be specified in the notice, either pull down or remove the said building or block, or execute such works or take such action in connection therewith as the Municipal Council deem necessary to prevent all such risk of disease;

(*b*) power by Municipal or other agency, to pull down or remove the said building or block, or to execute such works or take such action, if the persons addressed in the said notice neglect so to do within the time specified therein;

(*c*) power, subject to a right of appeal to the Deputy Commissioner, whose decision shall be conclusive, to prohibit by written notice addressed to the owner and occupier of any such site or space, and by general notice published in the manner provided in sub-section (3) of section 154, the erection of any building or of any building exceeding such dimensions as may be specified,

(i) on the site of any building which has, in whole or in part, in exercise of the power specified in clause (*a*), been pulled down, or

(ii) on any space not occupied by buildings, whether such space is private property or not, and whether it is enclosed or not,

if the Municipal Council consider that, in order to prevent such risk as aforesaid such site or space should not be built upon, and either

(*a*) to acquire such site or space, or

(*b*) to prescribe such conditions as may be deemed necessary as to the use which the owner or occupier may make or permit to be made thereof.

Provided that in every case compensation, the amount of which shall, in case of dispute, be ascertained and determined in the manner provided in section 160, shall be paid to any person whose rights are affected by such prohibition.

(3) When, in pursuance of any notice under sub-section (2), any building has been pulled down, the Municipal Council shall, unless it has been erected contrary to any provision of this Regulation or of any by-law in force thereunder, pay to such owner or occupier as may have sustained damage thereby reasonable compensation, the amount of which shall, in case of dispute, be ascertained or determined in the manner provided in section 160.

(4) In making any rules under sub-section (1) the Government may prescribe a fine not exceeding five hundred rupees for every breach, and a further fine not exceeding twenty rupees a day for every continuing breach, of any order made or conditions imposed by the Municipal Council in exercise of the powers conferred upon them under this section or in pursuance of such rules.

Closing of places for disposal of the dead.

150. (1) If the Municipal Council be of opinion that any place used for the disposal of the dead is in such a state as to be, or to be likely to become, injurious to health, they may submit their opinion with the reasons therefor to Government, and the Government thereupon, after such further enquiry, if any, as it shall deem fit to cause to be made, may by notification direct that such place shall cease to be so used from such date as may be specified in that behalf in the said notification.

(2) A copy of the said notification together with a translation thereof in Kanarese shall be published in the Official Gazette, and shall be posted up at the Municipal Office and in one or more conspicuous spots on or near the place to which the same relates.

(3) Any person who buries or otherwise disposes of any corpse in any such place, after the date specified in the said notification for closure of the same, shall be punished with fine which may extend to one hundred rupees.

(9) *Nuisances from certain trades and occupations.*

Regulation of certain trades.

151. If it be shown to the satisfaction of the Municipal Council that any building or place used or intended by any person to be used,

(*a*) for boiling or storing offal, blood, bones or rags;
(*b*) for salting, curing and storing fish;
(*c*) for storing hides, horns or skins;
(*d*) for tanning;
(*e*) for the manufacture of leather or leather goods;
(*f*) for dyeing;
(*g*) for melting tallow or sulphur;
(*h*) for washing or drying wool or hair;
(*i*) as a brick, pottery or lime kiln;
(*j*) for soap-making;
(*k*) for oil-boiling;
(*l*) as a manufactory of sago;
(*m*) as a distillery;
(*n*) for storing hay, straw, fodder, wood, coal or other combustible material;
(*o*) as a manufactory or place of business of any other kind, from which offensive or unwholesome smells arise, or which may involve risk of fire,

is, or is likely by reason of such use and of its situation to become, a nuisance to the neighbourhood, or is so used or is so situated as to be likely to be dangerous to life, health or property, the Municipal Council may by written notice require the owner or occupier—

(i) at once to discontinue the use of, or at once to desist from carrying out, or allowing to be carried out, the intention so to use, such place, or

(ii) to use it in such manner, or after such structural alterations, as the Municipal Council in such notice prescribe, so that it may not become or may be no longer, a nuisance or dangerous.

Liability to penalty after notice.

152. (1) Whoever, after notice has been given under section 151, uses any place or permits it to be used in such a manner as to be a nuisance to the neighbourhood or dangerous to life, health, or property, shall be punished with fine which may extend to two hundred rupees, and with further fine which may extend to forty rupees for every day on which such use or permission of use is continued after the date of the first conviction.

(2) Upon a conviction being obtained under this section the Magistrate shall, on the application of the Municipal Council, but not otherwise, order such place to be closed, and thereupon appoint persons, or take other steps to prevent such place being used for any purpose mentioned in section 151.

Penalty for unlicensed places in a municipality in which by-laws under section 48 (*b*) (iii) are in force.

(3) Whoever uses without a license, or during the suspension or after the withdrawal of a license, any place for any purpose mentioned in section 151 in any municipality in which by-laws are for the time being in force prescribing the conditions on and subject to which, the circumstances in which, and the areas and localities in respect of which, licenses for such use may be granted, refused, suspended and withdrawn, shall be punished with fine which may extend to fifty rupees and with further fine which may extend to ten rupees for every day on which such use is continued after the date of first conviction.

Brothels.

153. In any municipality to which, on the application of the Municipal Council, the Government may by notification have declared this section to apply, any Magistrate of the first class, on receiving information that a house within the limits of such municipality is used as a brothel, may summon the owner or occupier of such house and on being satisfied that the house is so used, may order the owner or occupier to discontinue such use of it, and, if such owner or occupier shall fail to comply with such order within five days, may impose upon him a fine not exceeding twenty-five rupees for every day thereafter that the house shall be so used.

Provided that action under this section shall be taken only

(*a*) with the sanction or by the order of the District Magistrate, or

(*b*) on the complaint of three or more inhabitants of the municipality residing in the vicinity of the house to which the complaint refers.

(10) Service of Notices, and Penalties on non-compliance therewith.

Service of notices, etc., addressed to individuals.

154. (1) The service of every notice, and the presentation of every bill under this Regulation, on any person or to any person to whom it is by name addressed, shall, in all cases not otherwise specially provided for therein, be effected by a municipal officer or registered servant or other person authorised by the Municipal Council in this behalf,

(*a*) by giving or tendering the notice or bill to the person to whom it is addressed; or

(*b*) if such person is not found, by leaving the notice or bill at his last known place of abode with, or by giving or tendering the notice or bill to, some adult male member or servant of his family; or

(*c*) if such person does not reside within the municipal limits, and his address elsewhere is known to the president or other person directing the issue of the notice or bill, then by forwarding the notice or bill to such person by registered post, under cover bearing the said address; or

(*d*) if none of the means aforesaid be available, then by causing the bill or notice to be affixed on some conspicuous part of the building or land, if any, to which the bill or notice relates.

Service of notices, etc., on owners and occupiers of buildings and lands.

(2) When any notice or bill under this Regulation is required or permitted by or under this Regulation to be served upon an owner or occupier of any building or land, it shall not be necessary to name the owner or occupier therein, and the service thereof, in cases not otherwise specially provided for in this Regulation shall be effected either—

(*a*) by giving or tendering the notice or bill to the owners or occupiers, or if there be more owners or occupiers than one, to any one of them; or

(*b*) if no such owner or occupier be found, then by giving or tendering the notice or bill to some male adult member or servant of the family of any such owner or occupier as aforesaid; or

(*c*) if none of the means aforesaid be available, then by causing the notice or bill to be fixed on some conspicuous part of the building or land to which the same relates.

(3) Every notice which this Regulation requires or empowers a Municipal Council to give or to serve either as a public notice, or generally, or by provisions which do not expressly require notice to be given to individuals therein specified, shall be deemed to have been sufficiently given or served if a copy thereof is put up in such conspicuous part of the municipal office during such period, and in such other public buildings and places, or is published in such local papers or in such other manner, as the Municipal Council in by-laws in this behalf prescribe.

Public and general notices how to be published.

(4) No notice or bill shall be invalid for defect of form.

Defective form not to invalidate notice or bill.

(5) When any notice under this chapter requires any act to be done for which no time is fixed by this Regulation, the notice shall fix a reasonable time for doing the same.

Execution of acts required to be done by any notice.

(6) In the event of non-compliance with the terms of the notice it shall be lawful for the Municipal Council to take such action or such steps as may be necessary for the completion of the act thereby required to be done, and all the expenses therein incurred by the Municipal Council shall be paid by the person or persons upon whom the notice was served, and shall be recoverable in the manner provided in section 160.

155. Whoever disobeys or fails to comply with any lawful direction given by any written notice issued by a Municipal Council under any power conferred by this chapter, or fails to comply with the conditions subject to which any permission was given to him by the Municipal Council under any power so conferred, shall, if the disobedience or failure is not an offence punishable under any other section, be punished with fine which may extend to fifty rupees, and with further fine which may extend to five rupees for every day on which the said disobedience or failure continues after the date of the first conviction.

Punishment for disobedience to orders and notices not punishable under any other section.

Provided that when the notice fixes a time within which a certain act is to be done, and no time is specified in this Regulation, it shall rest with the Magistrate to determine whether the time so fixed was a reasonable time within the meaning of this Regulation.

156. (1) Whenever, under the provisions of this Regulation, any work is required to be executed by the owner or occupier of any building or land, and default is made in the execution of such work, the Municipal Council, whether any penalty is or is not provided for such default, may cause such work to be executed; and the expenses thereby incurred shall, unless otherwise expressly provided in this Regulation, be paid to them by the person by whom such work ought to have been executed, and shall be recoverable in the same manner as an amount claimed on account of any tax recoverable under Chapter VIII either in one sum or by instalments as to the Municipal Council may seem fit.

Municipal Council in default of owner or occupier may execute works and recover expenses.

Provided that

(*a*) Whenever any drainage scheme or water-works scheme has been commenced by any Municipal Council, it shall be lawful for the Municipal Council, without prejudice to their powers under sub-section (1) or section 101 or any other provision of this Regulation, to make a special agreement with the owner of any building or land as to the manner in which the drainage or water-connection thereof shall be carried out, and the pecuniary or other assistance, if any, which the Municipal Council shall render, and any payment agreed upon by the owner shall be recovered in accordance with the terms of such agreement, or in default, in the manner described in sub-sections (2) and (3).

Agreement for construction of drainage and water connections.

Provided also that

(*b*) when an order has been passed under sub-section (3) of section 90, sub-section (1) of section 91, sub-section (2) or (6) of section 96 or under section 99, 101, 106 or 107, or when permission has been given under section 102, or when an agreement has been made under proviso (*a*) of this sub-section, the Municipal Council may without prejudice to any other powers under this Regulation, if they think fit, declare any expenses incurred as aforesaid by the Municipal Council to be improvement expenses. Improvement expenses shall be a charge upon the premises or land, and shall be levied in such instalments as the Municipal Council decide, including interest at the rate of six per cent. per annum, and shall be recoverable in the manner described in sub-sections (2) and (3).

Improvement expenses.

(2) If the defaulter be the owner of the building or land, the Municipal Council may, by way of additional remedy, whether a suit or proceeding has been brought or taken against such owner or not, require, subject to the provisions of sub-section (3), the payment of all or any part of the expenses payable by the owner for the time being, from the person who

Power to levy charges on occupier, who may deduct the same from his rent.

then or any time thereafter, occupies the building or land under such owner; and in default of payment thereof by such occupier on demand, the same may be levied from such occupier, and every amount so leviable shall be recoverable in the same manner as an amount claimed on account of any tax recoverable under Chapter VIII; every such occupier shall be entitled to deduct from the rent payable by him to his landlord so much as has been so paid by or recovered from such occupier in respect of any such expenses.

Occupiers not to be liable for more than the amount of rent due.

(3) No occupier of any building or land shall be liable to pay more money in respect of any expenses charged by this Regulation on the owner thereof, than the amount of rent which is due from such occupier for the building or land in respect of which such expenses are payable at the time of the demand made upon him, or which, at any time after such demand and notice not to pay the same to his landlord, has accrued and become payable by such occupier, unless he neglect or refuse, upon application made to him for that purpose by the Municipal Council, truly to disclose the amount of his rent, and the name and the address of the person to whom such rent is payable; but the burden of proof that the sum demanded of any such occupier is greater than the rent which was due by him at the time of such demand or which has since accrued, shall be upon such occupier:

Provided that nothing herein contained shall be taken to affect any special contract made between any such occupier and the owner respecting the payment of the expense of any such works as aforesaid.

Occupier, in default of owner, may execute works and deduct expenses from his rent.

157. Whenever default is made by the owner of any building or land in the execution of any work required to be executed by him, the occupier of such building or land, may, with the approval of the Municipal Council, cause such work to be executed, and the expense thereof shall be paid to him by the owner, or the amount may be deducted out of the rent from time to time becoming due from him to such owner.

Proceedings if any occupier opposes the execution of the Regulation.

158. If the occupier of any building or land prevent the owner thereof from carrying into effect, in respect of such building or land, any of the provisions of this Regulation, after notice of his intention so to carry them into effect has been given by the owner to such occupier, any Magistrate upon proof thereof, and upon application of the owner, may make an order in writing requiring such occupier to permit the owner to execute all such works, with respect to such building or land, as may be necessary for carrying into effect the provisions of this Regulation, and may also, if he thinks fit, order the occupier to pay to the owner the costs relating to such application or order; and if, after the expiration of eight days from the date of the order, such occupier continue to refuse to permit such owner to execute such work, such occupier shall for every day during which he so continues to refuse be punished with fine which may extend to fifty rupees; and every such owner, during the continuance of such refusal, shall be discharged from any penalties to which he might otherwise have become liable by reason of his default in executing such works.

Entry for purposes of the Regulation.

159. It shall be lawful for the president or vice-president, or any councillor or officer authorised by the Municipal Council for such purposes, to enter for the purposes of this Regulation, between sunrise and sunset, into and upon any building or land, as well for the purpose of making any survey or inspection they may be entitled to make as for the purpose of executing any work authorised by this Regulation to be executed by them.

Provided that, except when herein otherwise provided, no building or land which may be occupied at the time shall be entered unless with the consent of the occupier thereof, without twenty-four hours' written notice thereof having been given to the said occupier.

Provided also that, in the case of buildings used as human dwellings, due regard shall be paid to the social and religious customs of the occupiers.

Arbitration in cases of compensation, etc.

160. (1) If a dispute arises with respect to any compensation, damages, costs or expenses which are by this Regulation, directed to be paid, the amount, and if necessary the apportionment of the same, shall be ascertained and detemined by a Panchayat of five persons of whom two shall be appointed by the Municipal Council, two by the party to receive compensation, and one, who shall be presiding member, shall be selected by the members already appointed as above.

(2) If either party, or both parties, fail to appoint members, or if the members fail to select a presiding member within one month from the date of either party receiving written notice from the other of claim to such compensation, damages, costs or expenses, such members as may be necessary to constitute the Panchayat shall be appointed, at the instance of either party, by the District Judge.

(3) In the event of the Panchayat not giving a decision within one month from the date of the selection of the presiding member, or of the appointment by the District Court of such members as may be necessary to constitute the Panchayat, the matter shall, on application by either party, be determined by the District Court which shall, in cases in which the compensation is claimed in respect of land, follow as far as may be the procedure provided by the Land Acquisition Regulation, 1894, for proceedings in matters referred for the determination of the Court.

Provided that

(*a*) no application to the Deputy Commissioner for a reference shall be necessary, and

(*b*) the Courts shall have full power to give and apportion the costs of all proceedings in any manner it thinks fit.

CHAPTER X—PROSECUTIONS, SUITS AND POWERS OF POLICE.

Municipal Council may prosecute.

161. (1) The Municipal Council may direct any prosecution for any public nuisance whatever, and may order proceedings to be taken for the recovery of any penalties, and for the punishment of any persons offending against the provisions of this Regulation, or of any by-law thereunder, and may order the expenses of such prosecutions or other proceedings to be paid out of the municipal fund.

Provided that no prosecution for an offence under this Regulation shall be instituted except within six months next after the commission of such offence.

Jurisdiction of Magistrate.

(2) Any prosecution under this Regulation or under any by-laws thereunder may, save as therein otherwise provided, be instituted before any Magistrate, and every fine or penalty imposed under or by virtue of this Regulation or any by-law thereunder, and also all claims to compensation or other expenses for the recovery of which no special provision is otherwise made in this Regulation, may be recovered on application to such Magistrate, by the distress and sale of any movable property within the limits of his jurisdiction belonging to the person from whom the money is claimable.

Distress lawful though defective in form.

162. No distress levied by virtue of this Regulation shall be deemed unlawful, nor shall any party making the same be deemed a trespasser, on account of any defect or want of form in any summons, conviction or warrant of distress, or other proceeding relating thereto, nor shall such party be deemed a trespasser *ab initio* on account of any irregularity afterwards committed by him; but all persons aggrieved by such irregularity may recover full satisfaction for the special damage in any Court of competent jurisdiction.

Damage to municipal property how made good.

163. If through any act, neglect or default, on account whereof any person shall have incurred any penalty imposed by or under this Regulation, any damage to the property of the Municipal Council shall have been committed by such person, he shall be liable to make good such damage as well as to pay such penalty, and the amount of damage shall, in case of dispute, be determined by the Magistrate by whom the person incurring such penalty is convicted, and on non-payment of such damage on demand the same shall be levied by distress, and such Magistrate shall issue his warrant accordingly.

Alternative procedure by suit.

164. In lieu of proceeding by distress and sale, or in case of failure to realise by so proceeding the whole or any part of any amount recoverable under the provisions of Chapter VIII, or of any compensation, expenses, charges or damages awarded under this Regulation, it shall be lawful for the Municipal Council to sue in any Court of competent jurisdiction the person liable to pay the same, as also any other person who may have in any other way caused, or may appear likely to cause, any injury to any property, rights or privileges of the Municipal Council.

Power of compromise.

165. (1) The Municipal Council may compound or compromise in respect of any suit instituted by or against them, or in respect of any claim or demand arising out of any contract entered into by them under this Regulation, for such sum of money or other compensation as they shall deem sufficient.

Provided that, if any sanction in the making of any contract is required by this Regulation, the like previous sanction shall be obtained for compounding or compromising any claim or demand arising out of such contract.

(2) The Municipal Council may make compensation out of the municipal fund to any person sustaining any damage by reason of the exercise of any of the powers vested in them, their officers, and servants under this Regulation.

Assistance for the recovery of rent on land.

166. For the purpose of the recovery of any amount due on account of rent from any person to a Municipal Council in respect of any land vested in such Municipal Council, the Municipal Council shall be deemed to be superior holders, and every such person an inferior holder, of such land, within the meaning of sections 97 and 98 of the Mysore Land Revenue Code, 1888, and the Municipal Council, as superior holders, shall be entitled, for the recovery of every such amount, to all the assistance to which under the said sections superior holders are entitled for the recovery of rent or land revenue payable to them by inferior holders.

Limitation of suits, etc.

167. No suit shall be commenced against any Municipal Council, or against any officer or servant of a Municipal Council, or any person acting under the orders of a Municipal Council, for anything done, or purporting to have been done, in pursuance of this Regulation, without giving to such Municipal Council, officer, servant or person one month's previous notice in writing of the intended suit and of the cause thereof, nor after six months from the date of the act complained of;

and in the case of any such suit for damages, if tender of sufficient amends shall have been made before the action was brought, the plaintiff shall not recover more than the amount so tendered, and shall pay all costs incurred by the defendant after such tender.

Power of Police officers.

168. (1) Any Police officer may arrest any person committing in his view any offence against any of the provisions of this Regulation, or of any by-law thereunder, if the name and address of such person be unknown to him, and if he decline to give his name and address, or if the Police officer have reason to doubt the accuracy of such name and address if given, and such person may be detained at the station-house until his name and address shall be correctly ascertained.

Provided that no person arrested shall be detained without the order of a Magistrate longer than shall be necessary for bringing him before a Magistrate, or than twenty-four hours at the utmost.

(2) It shall also be the duty of all Police officers to give immediate information to the Municipal Council of the commission of any offence against the provisions of this Regulation, or of any by-law thereunder, and to assist all municipal officers and servants in the exercise of their lawful authority.

CHAPTER XI—MUNICIPAL ACCOUNTS.

Presentation of accounts.

169. (1) Every Municipal Council shall have prepared and laid before them, at their periodical general meetings, complete accounts of the receipts and expenditure of the Municipal Council, since the 1st day of July last preceding, and at a general meeting which shall, if possible, be held on such day between the 1st February and the 1st April as may be fixed in this behalf by the rules of the Municipal Council, a complete account of the actual and expected receipts and expenditure for the financial year ending on the 30th June next following, together with a budget estimate of the income and expenditure of the Municipal Council for the financial year to commence on the 1st July next following.

Budget estimates.

(2) The Municipal Council shall thereupon decide upon the appropriations, and the ways and means contained in the budget of the year to commence on the 1st July next following. The budget as passed by the Municipal Council shall be sent to the Deputy Commissioner, who shall submit the same to Government with his remarks, if any; and it shall be competent to the Government to sanction the budget with such modifications if any as it deems fit. The budget so sanctioned may be varied or altered from time to time, as circumstances may render desirable, at a special general meeting called for the purpose, and subject to the sanction of Government obtained as aforesaid. No expenditure shall be incurred unless provided for in a budget so sanctioned or varied or altered.

(3) The Municipal Council shall, at the general meeting in July, or after audit of the past year's accounts, if such audit has not before that general meeting taken place, pass the accounts of the past year.

Audit of accounts.

170. (1) The municipal accounts shall from time to time, and once in every year at the least, be audited by such agency as may be prescribed in the rules of the Municipal Council, or if the Government so direct, by a Government auditor.

(2) The auditor or auditors shall, for the purposes of their office, have access to all the accounts and other records of the Municipal Council.

(3) The Municipal Council shall pay from the municipal fund such charges for the audit as may be agreed upon, or if the auditor is a Government auditor, then such charges as may be prescribed by the Government.

171. The Municipal Council shall, as soon as the annual accounts have been finally passed by them, transmit to the Government, or any officer duly authorised by it, in this behalf, a copy thereof, or an account in such form as the Government may prescribe, and shall furnish such details and vouchers relating to the same as the Government or such officer may from time to time direct.

Transmission of accounts to Government.

172. The quarterly and annual accounts of receipts and expenditure, and the budget when sanctioned, shall be open to public inspection, and shall be published in such manner as the Municipal Council may prescribe in this behalf.

Publication of accounts.

CHAPTER XII—CONTROL.

Deputy Commissioner's powers of inspection and supervision.

173. (1) The Deputy Commissioner shall have power—

(a) to enter on and inspect, or cause to be entered on and inspected, any immovable property occupied by any Municipal Council, or any work in progress under them or under their direction;

(b) to call for any extract from the proceedings of any Municipal Council or of any committee, or for any book or document in the possession of or under the control of a Municipal Council, and any return, statement, account, or report which he may think fit to require such Municipal Council to furnish;

(c) to require a Municipal Council to take into their consideration any objection which appears to him to exist to the doing of anything which is about to be done or is being done by such Municipal Council, or any information which he is able to furnish and which appears to him to necessitate the doing of a certain thing by the Municipal Council, and to make a written reply to him within a reasonable time stating their reasons for not desisting from doing, or for not doing, such thing.

(2) All or any of the powers given to the Deputy Commissioner by this section may be delegated by him to the Assistant Commissioner in charge of a taluk in so far as concerns any Municipal Council other than a City Municipal Council in such taluk.

Deputy Commissioner's power of suspending execution of orders, etc., of Municipal Councils.

174. (1) If, in the opinion of the Deputy Commissioner, the execution of any order or resolution of a Municipal Council, or the doing of anything which is about to be done or is being done by or on behalf of a Municipal Council, is causing or is likely to cause injury or annoyance to the public, or to lead to a breach of the peace, or is unlawful, he may, by order in writing under his signature, suspend the execution or prohibit the doing thereof.

Deputy Commissioner's order to be reported to Government who may confirm or modify it.

(2) When a Deputy Commissioner makes any order under this section, he shall forthwith forward to the Government and to the Municipal Council affected thereby a copy of the order, with a statement of the reasons for making it; and it shall be in the discretion of the Government to rescind the order, or to direct that it continue in force with or without modification, permanently or for such period as it thinks fit.

Extraordinary powers of Deputy Commissioner in cases of emergency.

175. (1) In cases of emergency, the Deputy Commissioner may provide for the execution of any work, or the doing of any act, which a Municipal Council are empowered to execute or do, and the immediate execution or doing of which is, in his opinion, necessary for the health or safety of the public, and may direct that the expense of executing the work or doing the act, with a reasonable remuneration to the person appointed to execute or do it, shall be forthwith paid by the Municipal Council.

(2) If the expense and remuneration are not so paid, the Deputy Commissioner may make an order directing any person, who for the time being has custody of any moneys on behalf of the Municipal Council, to pay such expense and remuneration from such moneys as he may have in his hands or may from time to time receive, and such person shall be bound to obey such order.

(3) The provisions of sub-section (2) of Section 174 shall apply, so far as may be, to any order made under this section.

Special provision in regard to works executed by Government.

176. (1) Notwithstanding anything contained in this Regulation, it shall be lawful for the Government at any time—

(a) to construct any work or works of a permanent nature which, in the opinion of Government, is or are necessary or desirable for the health, safety or conveni-

ence of the inhabitants, whether within any municipality or without it wholly or in part;

(*b*) to retain the management and maintenance of any such work or to entrust the same, in whole or in part, to the Municipal Council, or to resume the same from the Municipal Council;

(*c*) to recover the capital cost of any such work and of its management and maintenance, together with interest thereon at such rate as the Government may fix, from the municipal fund or from the proceeds of any tax or taxes imposed under this Regulation;

(*d*) to prescribe, by notification in the Official Gazette, rules having the force of law, for the proper management and maintenance of any such work and for the regulation of all matters and things connected therewith, and to affix a penalty not exceeding five hundred rupees for the infringement of any such rules.

(2) It shall be the duty of any person who for the time being has custody of any moneys on behalf of the Municipal Council to pay, from such moneys as he may have in his hands or may from time to time receive, all amounts directed by Government to be paid by the Municipal Council under clause (*c*) of the preceding sub-section.

(3) The provisions of this section shall be deemed to apply with retrospective effect in respect of the works heretofore carried out at the expense of Government for the water-supply of the cities of Bangalore and Mysore.

Power of Government to prevent extravagance in the employment of establishment.

177. (1) If in the opinion of the Government the number of persons who are employed by a Municipal Council as officers or servants or whom a Municipal Council propose to employ, or the remuneration assigned by the Municipal Council to those persons, or to any particular person, is excessive, the Municipal Council shall, on the requirement of the Government, reduce the number of the said persons or the remuneration of the said person or persons.

Government may require any City Municipal Council to appoint a Chief Officer, Health Officer, or an Engineer.

(2) It shall be lawful for the Government—

(i) to require, if in its opinion at any time such an appointment is necessary, the appointment of a Chief Officer, or of a Health Officer, or of an Engineer, or any one or more of such appointments, to be made by any City Municipal Council;

(ii) to make in its discretion an order vetoing the appointment, or continuance in any such office, of any person selected therefor or appointed thereto by any such Municipal Council, and the tenure of such office by any such person shall cease and determine on and from the date on which such order is communicated to the Municipal Council;

(iii) to require that any person appointed to be a Chief Officer shall be invested by any such Municipal Council with all or any of the powers which can under this Regulation or under any rules in force at the time be lawfully delegated to him, in addition to such powers as are conferred on him by section 183;

(iv) to require that all or any of the powers referred to in section 144 or in section 145 (if the conditions under which that section comes into operation exist), shall be delegated by any such Municipal Council, whether there be a Chief Officer or not, to the president, vice-president or any such councillor as the Government may deem fit.

(3) Any requisition issued to the Municipal Council under clause (i), (iii) or (iv) of sub-section (2) above shall be complied with within such time as the Government may in each case prescribe in that behalf.

Power of Government to provide for performance of duties, in default of Municipal Council.

178. (1) When the Government is informed, on complaint made or otherwise, that a Municipal Council have made default in performing any duty imposed on them by or under this Regulation, or by or under any enactment for the time being in force, the Government, if satisfied after due inquiry that the Municipal Council have been guilty of the alleged default, may fix a period for the performance of that duty.

(2) If that duty is not performed within the period so fixed, the Government may appoint some person to perform it, and may direct that the expense of performing it, with a reasonable remuneration to the person appointed to perform it, shall be forthwith paid by the Municipal Council.

(3) If the expense and remuneration are not so paid, the Government may make an order directing any person, who for the time being has custody of any moneys on behalf of the Municipal Council, to pay such expense and remuneration from such moneys as he may

have in his hands or may from time to time receive, and such person shall be bound to obey such order.

Power of Government to supersede Municipal Council in case of incompetency, default, or abuse of powers.

179. (1) If, in the opinion of the Government, any Municipal Council are not competent to perform, or persistently make default in the performance of, the duties imposed on them by or under this Regulation, or otherwise by law, or exceed or abuse their powers, the Government may, by an order published, with the reasons for making it, in the Official Gazette, declare the Municipal Council to be incompetent or in default, or to have exceeded or abused their powers, as the case may be, and supersede them for a period to be specified in the order.

Consequences of exercise of such power.

(2) When the Municipal Council are so superseded, the following consequences shall ensue :—

(*a*) all Councillors of the Municipal Council shall, as from the date of the order, vacate their offices as such councillors;

(*b*) all powers and duties of the Municipal Council shall, during the period of supersession, be exercised and performed by such person or persons as the Government from time to time appoints in that behalf;

(*c*) all property vested in the Municipal Council shall, during the period of supersession, vest in the Government.

Power after enquiry to continue period of supersession.

(3) If, after enquiry made, the Government so directs, the period of supersession with all the consequences aforesaid shall from time to time be continued by an order published as aforesaid until such date as may be fixed by the Government for the re-establishment of the Municipal Council.

(4) The Municipal Council shall be re-established by the election or appointment of new Councillors under the provisions of this Regulation applicable thereto,

(*a*) if no direction has been made under sub-section (3), then on the expiration of the period specified in the order of supersession under sub-section (1), and

(*b*) if a direction has been made under sub-section (3), then on such date as is fixed under that sub-section for the re-establishment of the Municipal Council.

Powers of Government and of the Deputy Commissioners over subordinates.

180. In all matters connected with this Regulation, the Government and each Deputy Commissioner shall, respectively, have and exercise the same authority and control over the Deputy Commissioners and their subordinates, as it or he has and exercises over them in the general and revenue administration.

CHAPTER XIII—SPECIAL PROVISIONS FOR CITY MUNICIPAL COUNCILS.

Constitution of City Municipal Councils.

181. (1) The Government may, at any time, in respect of any municipality which contains a population of not less than eight thousand inhabitants, declare, by notification, the Municipal Council thereof, which shall be specified in the notification, to be a City Municipal Council.

(2) The Government may, in respect of any Municipal Council so declared, or in respect of either of the Municipal Councils of Bangalore and Mysore Cities, direct by notification, specifying such Municipal Council, that from such date as shall be fixed by the notification containing such direction, the Municipal Council specified shall cease to be a City Municipal Council, and such Municipal Council shall, on the date fixed, cease to be a City Municipal Council accordingly.

City Municipal Council may appoint a Chief Officer, Health Officer and Engineer.

182. (1) Any City Municipal Council may, with the sanction of Government, appoint a Chief Officer and a Health Officer and an Engineer, or any one or more of such officers, or appoint one person, whether temporarily or permanently, to discharge the duties of any two or of all of such offices.

(2) No such officer shall, save with the previous sanction of the Government, be removable from office unless by the votes of at least three-fourths of the whole number of councillors.

(3) When a Chief Officer shall have been appointed, all other officers and servants employed by the Municipal Council, save such as are excepted by order of Government from time to time, shall be subordinate to him.

Powers of Chief Officer.

183. The Chief Officer of a City Municipal Council shall exercise the powers hereinafter specified, and such other powers as may be delegated to him by the Municipal Council under the provisions of this Regulation :—

(*a*) he shall have power, subject to the provisions of this Regulation and of the by-laws for the time being in force thereunder, to grant, give and issue under his signature all licenses

and permissions which may be granted or given by a Municipal Council under this Regulation, other than licenses for markets or slaughter-houses; and

(*b*) he may, subject to the provisions aforesaid, at his discretion suspend, withhold or withdraw any license, in any case in which he is empowered as aforesaid to grant or give a license, and in which the Municipal Council may under the provisions aforesaid suspend, withhold or withdraw such license;

(*c*) he shall receive and recover and credit to the municipal fund all fees payable for licenses and permissions granted or given by him under the powers aforesaid:

(*d*) he may make such requisitions, by written notice, give such written consent or permission, issue such orders and prohibitions, and exercise all such powers as may be made, given, issued or exercised by a Municipal Council under any provisions contained in—

(i) sub-section (2) of section 91,
(ii) sub-section (2), sub-section (3) or clause (*a*) of sub-section (5) of section 96,
(iii) section 102,
(iv) sub-section (1) of section 110,
(v) section 111,
(vi) section 114,
(vii) section 115,
(viii) section 118,
(ix) section 119,
(x) section 121,
(xi) section 122,
(xii) section 123,
(xiii) section 124,
(xiv) section 125,
(xv) section 126,
(xvi) section 127,
(xvii) section 128,
(xviii) section 130,
(xix) sub-section (1) of section 131
(xx) section 132,
(xxi) section 134,
(xxii) section 142,
(xxiii) section 143,
(xxiv) clause (*b*) of sub-section (2) of section 144.

Chief Officer's powers of appointment and punishment.

184. The Chief Officer shall have, independently of such powers as may be delegated to him by the Municipal Council in this behalf, power—

(*a*) to appoint—

(i) without the previous sanction of the Municipal Council, to any post the monthly salary for which as fixed by rules made under clause (*b*) of section 46 does not exceed Rs. 15, and

(ii) with such previous sanction, in each case, to any post under the Municipal Council other than that of the Health Officer, Engineer or Chief Accountant, and

(*b*) to fine, reduce, suspend or dismiss any municipal servant whose salary does not exceed Rs. 15, and, subject to the provisions of the rules for the time being in force, any other municipal officer or servant not being the Health Officer, Engineer, or Chief Accountant, provided that his order in respect of any punishment shall be subject to an appeal to the Municipal Council.

Chief Officer may make explanations at meetings.

185. The Chief Officer may, with the permission of the president, or in virtue of a resolution passed in this behalf at any meeting of the Municipal Council or of any committee, make an explanation, in regard to any subject under discussion at such meeting, but shall not vote upon or make any proposition at any such meeting.

V. P. MADHAVA RAO,
Dewan.

SCHEDULE I.

(See section 59, clause ii.)

VEHICLES, BOATS AND ANIMALS LIABLE TO TAXATION, WITH THE RATES OF TAXATION.

	Yearly. Rs.	a.	p.
For every four-wheeled vehicle with springs constructed to be drawn by two or more horses	20	0	0
For every four-wheeled vehicle with springs constructed to be drawn by a horse, bull or bullock, or by two or more horses under thirteen hands, bulls or bullocks	10	0	0
For every two-wheeled vehicle with springs constructed to be drawn by one or more horses, bulls or bullocks	6	0	0
For every other vehicle with springs and every palanquin, bicycle or tricycle	6	0	0
For every cart or other vehicle without springs	4	0	0
For every boat	4	0	0
For every elephant	24	0	0
For every camel	12	0	0
For every horse over thirteen hands	10	0	0
For every horse of or under thirteen hands...	4	0	0
For every horse of or under eleven hands and for every mule ...	2	0	0
For every bullock or bull	1	0	0
For every male buffalo	1	0	0
For every ass	0	8	0

SCHEDULE II.

(See section 59, clause iii.)

MAXIMUM RATES OF TOLLS PAYABLE ON ENTERING THE MUNICIPAL LIMITS.

	Rs.	a.	p.
On every four-wheeled vehicle with springs	0	8	0
On every jatka, hackery or cart laden	0	4	0
On every jatka, hackery or cart not laden	0	2	0
On every other vehicle with springs and every palanquin, bicycle or tricycle	0	4	0
On every buffalo, bull, bullock, cow or ass, laden or ridden, and on every horse under thirteen hands and every mule... ...	0	1	0
On every horse not under thirteen hands	0	2	0
On every elephant...	1	0	0
On every camel	0	4	0

Explanation—1. "Laden." An animal is not said to be laden when it is merely accoutred for the purpose of being laden or ridden.

Explanation—2. Tolls are leviable upon vehicles at the above rates irrespective of the means of traction employed, and the payment of a toll in respect of any vehicle covers the animals engaged in drawing it.

SCHEDULE III.

(See section 59, clause x.)

TAX ON ARTS, PROFESSIONS, TRADES, AND CALLINGS.

Class I.

	Yearly. Rs.	a.	p.
Every person holding any office or appointment, public or private, or employed in any capacity, whose pay, salary or pension amounts to rupees 2,000 a month or upwards and every person falling under any of the following denominations whose income is estimated to amount to Rs. 2,000 a month or upwards :— (i) Carrying on business as a Company, (ii) Abkari Renters, Wholesale and Retail Traders, and Manufacturers of every kind, Contractors, Boat-owners, Auctioneers, and Commission Agents; (iii) Bankers, Money-lenders, Money-changers and Pawnbrokers; (iv) Editors and Proprietors of Newspapers; (v) Brokers and dealers in Securities, Shares or Bills of Exchange; (vi) Practising Advocates, Pleaders and Law Agents; (vii) Practising Medical Practitioners of all kinds, including Hakims and Vaidyans; (viii) Dentists and Veterinary Surgeons; (ix) Architects and Civil Engineers; (x) Owners and Farmers of Markets and Toll Farmers; (xi) Keepers of Hotels, Lodging-houses, Boarding-houses or Billiard Saloons; (xii) Builders and Surveyors; (xiii) Owners of Mills, Warehouses, Printing-Presses, Oil-Presses, Cotton-Presses and other Presses and Factories of all kinds; (xiv) Professional Artists, Photographers, Actors, Owners or Managers of Circuses or Theatrical Companies, Musicians and Dancers; (xv) Dealers in animals or vehicles, and Owners or keepers of livery stables or hackney-carriages; (xvi) Artisans.	50	0	0

Class II.

Every person described in Class I whose pay, salary or pension amounts, or whose income is estimated to amount, to Rs. 1,500 a month or upwards	37	0	0

Class III.

Every person described in Class I whose pay, salary or pension amounts, or whose income is estimated to amount, to Rs. 1,000 a month or upwards	25	0	0

Class IV.

Every person described in Class I whose pay, salary or pension amounts, or whose income is estimated to amount, to Rs. 500 a month or upwards	12	0	0

Class V.

Every person described in Class I whose pay, salary or pension amounts, or whose income is estimated to amount, to Rs. 300 a month or upwards	6	0	0

Class VI.

Every person described in Class I whose pay, salary or pension amounts, or whose income is estimated to amount, to Rs. 200 a month or upwards	4	0	0

Class VII.

Every person described in Class I whose pay, salary or pension amounts, or whose income is estimated to amount, to Rs. 100 a month or upwards 2 0 0

NOTE—I. The above classification is subject to the following provisos, namely :—

Proviso 1.—No owner of a Cotton-press shall be placed in any class below Class III.

Proviso 2.—No Wholesale Trader, Banker, Advocate, Architect, Civil Engineer, Mill-owner, or Factory-owner shall be placed in any class below Class IV.

Proviso 3.—No Abkari Renter (other than a mere liquor-shop keeper), Editor or Proprietor of a Newspaper, Broker or other dealer in Securities, Shares or Bills of Exchange, and noFirst Grade Pleader, Medical Practitioner (other than a Hakim or Vaidyan), Dentist or Veterinary Surgeon shall be placed in any Class below Class V.

Proviso 4.—No Boat-owner, Auctioneer, Money-lender, Second Grade Pleader, Law-agent, Owner or Farmer of a market, Toll-farmer, Keeper of a Hotel, Lodging-House, Boarding-House or Billiard-Saloon, and no Builder, Surveyor or Owner of a Warehouse or Press (other than a cotton-press or oil-press) shall be placed in any Class below Class VI.

Note—II. A person in receipt of a pension paid from any source shall be deemed to be a person holding an office or appointment within the meaning of this Schedule and of section 59.

SCHEDULE IV.

(See clause (*b*) of section 60.)

Notice is hereby given to the inhabitants of the Municipality of.....that the Municipal Council desire to impose the tax, rate, toll, octroi or cess (*as the case may be*) defined in the Rules appended, [in lieu of the tax known as the..... which is published at page.....of the sanctioned Rules.*]

* To be inserted if the tax is to be substituted for any existing tax.

Any inhabitant of the Municipality objecting to the proposed tax may, within one month from the date of this notice, send his objections in writing to the Municipal Council.

RULES.

[*The Rules prepared by the Municipal Council under clause* (a) *of section 60 are to be appended here.*]

SCHEDULE V.

(See sub-section (3) of section 82.

FORM OF NOTICE OF DEMAND.

To

A. B., residing at.....

Take notice that the Municipal Council of..... demand from.....the sum of..... .....due from..... .....on account of.....(here describe the property or other subject in respect of which the tax is leviable) leviable under Rule No.....for the period of..... commencing on the day of.....19.....and ending on the.....day of ....19 , and that if, within fifteen days from the service of this notice, the said sum is not paid into the Municipal Office at....., or sufficient cause for non-payment is not shown to the satisfaction of the Municipal Council, a warrant of distress will be issued for the recovery of the same with costs.

Dated this.....day of.....19 .

(Signed) ,

By order of the Municipal Council of .

SCHEDULE VI.

(See sub-section (1) of section 83.)

FORM OF WARRANT.

To,

(Here insert the name of the officer charged with the execution of the warrant.)

Whereas *A. B.* of.....has not paid, and has not shown satisfactory cause for the non-payment of, the sum of.....due for the tax*.....mentioned in the margin for the period commencing on the day of 19 and ending with the day of 19 and leviable under Rule No. ;

*Here describe the tax.

And whereas fifteen days have elapsed since the service on him of Notice of Demand for the same;

This is to command you to distrain, subject to the provisions of section 83 of the Mysore Municipal Regulation, 190 , the goods and chattels of the said *A. B.* to the amount of , being the amount due from him, as follows:—

	Rs.	a.	p.
On account of the said tax ...	...		
For service of notice ...	...		

and forthwith to certify to me together with this warrant all particulars of the goods seized by you thereunder.

Dated this.....day of.....19 .

(Signed)

President (or as the case may be), see section 83. (2)

SCHEDULE VII.

(See clause (*c*) of sub-section (4) of section 83.)

FORM OF INVENTORY AND NOTICE.

To

A. B., residing at.....

Take notice that I have this day seized the goods and chattels specified in the inventory beneath this, for the value of.....due for the tax*.....mentioned in the margin for the period commencing with the day of 19 and ending with the day of 19 , together with Rs. due as for service of notice of demand, and that unless within five days from the day of the date of this notice you pay into the Municipal Office at..... the said amount together with the costs of recovery, the said goods and chattles will be sold.

*Here describe the tax.

Dated this day of 19 .

(Signature of officer executing the warrant.)

INVENTORY.

(Here state particulars of goods and chattels seized.)

Notification No. Fl. 3124—*S. R.* 166-05-4, *dated* 31*st October*—3*rd November* 1906.

In exercise of the powers conferred by Section 29 of the Mysore Excise Regulation, V of 1901, and of all other powers enabling them in this behalf, the Government of His Highness the Maharaja of Mysore hereby make the following amendment in the Arrack Rules published under Notification No. 11387—Ex. Fl. 3-01, dated the 8th January 1902, as amended by Notification No. Fl. 541A – S. R. 6-02, dated the 27th July 1904:—

1. In Appendix D, "License for retail sale of arrack" in condition 4, line 2, between the words "of" and "arrack," add the word "molasses," and in line 3 between the words "of" and "arrack" insert the words "Jaggory arrack of the strength of 20° under-proof and molasses," and in condition 34 in the last line between the words "than" and "arrack" add the word "molasses."

2. The following shall be the form of the License for retail sale exclusively of Jaggory arrack:—

APPENDIX D. 1.

LICENSE FOR RETAIL SALE OF JAGGORY ARRACK.

Retail Jaggory Arrack License to Independent Separate Shop or Group of Shops.

Register No.

Name of License-holder

Names of Vendors and Shopmen

Locality

I, ... Deputy Commissioner,..... District, do hereby grant a license for the Retail Vend of Jaggory Arrack manufactured in the Mysore State, to ..... at ..... in the..... on the following conditions:—

1. The amount for which the privilege has been purchased shall, if it exceeds Rs. 12 per annum, be payable into the local Taluk Treasury in equal monthly instalments commencing from July 190 . But where it does not exceed Rs. 12 per annum, it shall be paid in not more than three equal quarterly instalments. Each instalment shall be regarded as the rent for the month or quarter in respect of which it is payable. The licensee is not required to make any additional payment on account of local cess. Each month's or quarter's rent shall be payable on or before the 20th of the same month, or before the end of the quarter for which the instalment is due. If default is made, the Amildar may, with the sanction of the Deputy Commissioner, suspend, or declare by record in writing that the license is forfeited, and proceed to re-sell or otherwise dispose of the shop or group of shops as soon after the last day of the month or quarter as may be possible with effect from the date of issue of license to the new purchaser or from the date of other disposal. The officer who has power to suspend license may, however, at his discretion, allow sales to continue pending re-sale or other disposal of the privilege.

NOTE.—The licensee of a Jatra shop shall pay the rent thereof in full before the Jatra begins.

2. The deposit made by the licensee shall be taken as security for the due performance of the conditions of the license and if not forfeited, credited or otherwise disposed of, shall be credited in payment of the instalments due in the last two months of the period of the lease. Provided, however, that where the shop or group of shops is re-sold or otherwise disposed of, the deposit shall, at the discretion of the Deputy Commissioner, be either forfeited or be appropriated towards the arrears due by the defaulter as well as towards the deficits, if any, arising from the re-sale or other disposal of the shop or group of shops. The balance of such arrears and deficits, if any, shall be recoverable from the licensee under the rules in force for the recovery of arrears of land revenue. No remission or abatement of the rent or compensation shall, on any account whatever, be claimable by the licensee.

3. Interest at 6 per cent per annum shall be recoverable on all arrears from the date of default, and on deficits from the date of re-sale.

4. The privilege conferred by the license extends only to the sale of Jaggory arrack ordinarily of the strength of 20° under-proof and with the special permission of the Deputy Commissioner or other officer authorized by him, to the sale of Jaggory arrack of 30° under-proof. In places where there are no shops for the vend of foreign liquors or where the foreign liquor shop-keepers do not undertake to sell double-distilled or rectified country spirits and special liquors such as Brandy, Whisky, Gin, etc., of such strength as may be fixed by the Excise Commissioner, manufactured at the Government Central Distillery, Bangalore, the holder of Jaggory arrack shop license of approved character may, with the sanction of the Excise Commissioner, be permitted to sell the same in duly corked sealed bottles not to be drunk on the premises, at such prices, as may be fixed by the Excise Commissioner.

5. The lease shall not be transferable by sale, gift or otherwise or be sub-rented except with the permission of the Excise Commissioner, nor if the Deputy Commissioner so orders may any agent be appointed for the management of any privilege without his previous approval. All engagements entered into by the Agent shall be deposited with the Deputy Commissioner within one month from the date of execution.

6. The resignation of shop or group of shops will be summarily rejected by the Deputy Commissioner.

7. The manufacturers of arrack or double-distilled or rectified country spirits or other special liquors as well as the licensees of arrack Bonded Depots are prohibited from holding any interest in the retail vend of the abovementioned spirits or from employing any person who has such interest.

8. The sale or transport of Jaggory arrack by persons suffering from leprosy or any contagious disease and the employment of such persons in the shop are prohibited.

9. The license-holder shall purchase from the Bonded Depôts established Jaggory arrack in duly corked sealed bottles at Rs. 1-6-6, and also special liquors referred to above, at such prices as may be fixed by the manufacturers.

10. The licensee shall sell to the public Jaggory arrack of 20° under-proof at Rs. 1-3-10 per reputed quart bottle and at proportionate rates for lower strengths.

11. The licensee of every shop in the Cities of Bangalore and Mysore shall pay a registration fee under the Municipal Regulations at the rate of Rs. (180) one hundred and eighty per annum in advance for the period of the license for his shop, and he shall pay a surcharge of (4) four annas per gallon on all arrack sold by him in excess of 55 gallons a month in each such shop.

12. The above rates to be charged for Jaggory arrack, double distilled or rectified country spirits or other special liquors by the manufacturers and the above fees are in addition to excise duty, which shall be prepaid at the prescribed rate of Rs. 4-12-0 (including local cess) per gallon of 20° under-proof and proportionately for higher or lower strengths, before the removal of the liquor from a Bonded Depôt established under the sanction of Government.

13. The licensee shall pay the above duty and price into a Taluk Treasury or to a special shroff, if any, appointed on this behalf at the cost of Government, and located at the Taluk Cutcherry to receive such duty and price *daily* including Sundays and holidays or to such other officer as may be appointed by the Deputy Commissioner, and shall obtain a receipt in the prescribed printed form. On production of such receipt, and an indent for the supply of the liquor covered by the receipt, the Bonded Depôt-keeper shall issue the quantity of liquor equal to the amount of duty and price shown in the said receipt which will be forwarded to the Excise Commissioner's office under the endorsement of the Bonded Depôt-keeper aforesaid, as to the date and hour when the liquor was issued. The Depôt-keeper aforesaid shall issue a pass in the prescribed form for the transport of liquor from the Bonded Depôt. He shall also issue sample bottles with the consignments in such manner as may be ordered by the Excise Commissioner.

14. The licensee shall be bound to take over any liquor which may remain as stock in hand belonging to the out-going licensee on 1st July 190 , in the shop, paying him such compensation for the same as may be fixed by the Excise Commissioner.

15. The licensee shall possess or use on any licensed premises only such standard measure as may, from time to time, be prescribed by the Excise Commissioner. The officers authorized to inspect licensed shops are empowered to enter and examine the premises, to test the measures in use and the liquor under sale and to call for and check the accounts kept in the shops.

16. The licensee shall be bound by the provisions of the Excise Laws and Rules in force and by any additional rules which may, from time to time, be prescribed under the Excise Laws, and if so required, deliver up his license for amendment or issue of a fresh one.

17. The Deputy Commissioner may, whenever he thinks fit, direct shops to be closed, or permit transfer of shops from one place to another, provided the distance is not more than 200 yards, or direct new shops to be opened with the previous sanction of the Excise Commissioner.

18. Persons who purchase group of shops may, with the special permission of the Excise Commissioner, who is at liberty to refuse it, and under a license by a competent authority open a depôt and remove thereto liquor purchased from the Bonded Depôt and issue therefrom the requisite supply to their shops.

19. The licensee of shop or group of shops shall not, during the term of the license, have any interest in the exclusive privilege of vending molasses arrack or toddy within five miles from it, nor permit any person having interest in the exclusive privilege of vending molasses arrack or toddy within the said area, to hold any share or interest in his exclusive privilege of selling Jaggory arrack ; nor shall he, during the term of his license, without the written permission of the Excise Commissioner, have any interest, direct or indirect, in any arrack farm in any districts of the Madras or Bombay Presidency under the British Government or any other Foreign State or Territory, or Civil and Military Station, Bangalore.

20. An Inspection note book with the pages numbered consecutively for inspecting officers to enter their remarks shall be maintained and be handed over to the Excise Inspector in charge of the Range or any officer authorized by him to receive it on a receipt being given therefor.

21. If the licensee shall be convicted on prosecution before a Magistrate of any offence against the Excise Regulation, or Opium Act or other law for the time being in force, which in the Deputy Commissioner's opinion renders him unfit to hold the license, it shall be lawful for the Deputy Commissioner to declare his license forfeited and sell or otherwise dispose of the privilege at the risk of the licensee.

22. All sums payable by the licensee may be deducted from the amount of his deposit or recovered by attachment and sale of the property of the licensee or his surety, under any law for the time being in force for the recovery of arrears of land revenue.

23. The license-holder or vendor or vendors shall not sell nor give any Jaggory arrack exceeding one reputed quart to any individual to convey out of any licensed shops or premises without a valid permit.

24. The shop-keepers shall not sell or give any Jaggory arrack to any European non-commissioned officer, private soldier, or to any European or Eurasian camp follower, or to any member of the families of any of the aforesaid persons, without the permission in writing of the Commanding Officer or of some person duly authorized by him in that behalf; nor to any European sailor, nor to any sepoy, member of the Police force or Excise staff or servant of a Railway Company, whilst on duty; nor to any European vagrant under escort of Police; nor to any child under 14 years of age; nor to any insane person for consumption on the premises; nor shall they sell any Jaggory arrack on credit.

25. They (license-holder or vendor or vendors) shall not receive any article whatsoever in barter or pledge. Payment for Jaggory arrack shall be received by them in ready money only, and they shall be bound to give intimation of the offer of anything other than cash to the nearest Magistrate of Police Officer. They shall have no pecuniary dealings with any Excise Officer.

26. The Jaggory arrack kept in his shop, offered for sale and sold, shall be unadulterated and undiluted; and it shall be of the same quality and strength as issued from the Bonded Depot. It will be sold in corked sealed bottles as received from the Bonded Depôt.

27. No consignments of Jaggory arrack received at the shop, and which have been transported through British Territory, shall be opened before they have been verified by authorized officers.

28. No water or other beverage, or liquor other than Jaggory arrack of any quantity whatever shall be kept or sold in the shop in which Jaggory arrack is sold, or on the person or in possession of the license-holder or vendor or any of his employees in the shop. No ingredients noxious to health shall be added to it either to increase its intoxicating power or for any other purpose. All officers authorized to inspect shops and depots are empowered to detain any liquor found unfit for consumption or use and the Excise Commissioner, all Deputy Commissioners, Deputy Excise Commissioner and Excise Assistant Commissioners are authorized to destroy such.

29. No robbers or thieves or disorderly or riotous persons or prostitutes or soldiers or others known or believed to be deserters shall be harboured in the shop, and gaming, disorderly conduct, etc., therein shall be prevented, and information of their resort shall be given to the Magistrate or Police Officer. No person shall be harboured during night in any shop.

30. The license-holder shall fix in a conspicuous place outside of his shop a board on which shall be legibly printed in local vernacular his name and the number of his license and the articles he is licensed to deal in and the current rate of sale; the license must be hung up in a conspicuous place within.

31. True account of receipts and issues of liquor shall be maintained from day to day in ink in the prescribed form. The accounts and permits shall be in printed books which may be obtained from local Excise Officers on payment of cost price. Permits for liquor received and the counterfoils of permits issued must be carefully filed. The signing of blank permits for subsequent issue is prohibited. The accounts and counterfoils of permits shall be preserved and delivered to the local Excise Officer immediately after the close of the lease. They shall be produced when asked for by the Deputy Commissioner or any Officer appointed by him or by an Excise Officer not below the rank of Excise Assistant Inspector. The licensee shall be bound to furnish such returns and information as may, from time to time, be required by the Deputy Commissioner or Excise Officer not below the rank of Excise Assistant Inspector.

32. The amount of fees payable for the shops under Condition 11 above, shall, in the Towns of Bangalore and Mysore, be paid to the Officers appointed by the President, Municipal Commission, to receive the same.

33. The following stock or such stock as the Excise Divisional Officer, may consider sufficient to meet local requirements shall always remain on hand and not be trenched upon :—

	Jaggory arrack	Remarks
I. At all District Head-quarters ...	2 Gallons	
II. At all Taluk and Depot Kasbas ...	1 Gallon	
III. Village shops within five miles from Depot	½ Gallon	
IV. Village shops more than five miles distant from Depot	Stock equal to one day's sale for every ten miles from Depot and not less than the stock fixed for shops within five miles of the Depot.	

The shop shall be kept open during the authorized hours unless its temporary or permanent closure is authorized by the Deputy Commissioner.

34 The shop shall be closed by *9 P.M. and not be opened before sunrise except on special permit in cases of festivals, etc. The Deputy Commissioner or Assistant Commissioner in charge of the taluk may direct that all shops for the sale of Jaggory arrack on or adjacent to the line of march shall be closed whilst a detachment of European or Native soldiers is passing or encamped in the vicinity. The Government reserves the power to terminate the lease on public grounds on giving the licensee fifteen days' notice and awarding a reasonable compensation to the licensee. The licensee will have no claim to compensation or remission on account of any arrangements which may be made by Government in regard to Country Beer or other description of liquor than Jaggory arrack.

35. The sales should be conducted in a suitable building which shall have only one door, and no windows shall be allowed to the rear or ends of the building. The bar where the liquor is sold shall be opposite the entrance door and so situated that all persons inside can be seen by any one passing to and fro in the street, and no second room shall be allowed to or be kept open for customers.

36. The right is reserved to the Deputy Commissioner to grant occasional licenses for the sale of liquor on the occurrence of fairs, festivals, etc., in places in the vicinity of which there are no regularly licensed shops. Such licenses shall ordinarily be granted to the shop-keepers who usually supply the locality. Their period shall not exceed fifteen days and the fee to be paid therefor shall be fixed at the Deputy Commissioner's discretion unless he decides to sell the same by public auction.

37. If it comes to the licensee's knowledge that any person employed by him in the carriage or sale of Jaggory arrack, commits any breach of the Excise Laws or of the engagements entered into by him, it shall be his duty to report the matter to the Deputy Commissioner, and comply with the directions of the Deputy Commissioner respecting the continued employment of such person.

38. No person who has been convicted of a heinous offence under the Indian Penal Code shall be employed in the carriage or sale of liquor without the Deputy Commissioner's previous permission.

39. In case of any breach of the above conditions either by the licensee or, with his connivance and privity, by any person in his employment, or in the event of the licensee neglecting to open his shop, or to carry on the business of his shop with due care and attention, it shall be competent to the Deputy Commissioner to impose upon the licensee a fine not exceeding Rs. 50, for every such breach or for such neglect, or, at the option of the Deputy Commissioner, to declare the money deposited with him forfeited and to cancel the license and re-sell the shop or to otherwise dispose of it at the risk of the licensee, or to place the shop under the management of Government; and all loss thereby caused, together with all losses accruing to Government in consequence of the licensee's neglect to carry on his business with due care and attention and by opening his shop on 1st July 190 , shall be made good by him. When a shop is cancelled, the rent for the whole period of the shop shall become due at once. All such amounts of penalties and losses shall be recovered in the same manner as if they were arrears of land revenue.

40. The imposition of a fine or the forfeiture of deposit or the cancellation of the license under the last preceding para, shall not be held to prevent the prosecution of the licensee or his agents or employees for any offence punishable under the Excise Laws or other law for the time being in force.

Note.—For continuing breaches of a license, continuing fines may be imposed.

41. This license shall continue in force till the..... ....190 , and no longer.

Dated

* 9-30 P.M. in the Bangalore City.

Schedule showing the boundaries of the shop.

Street and Door No. or other particulars	Bounded on the—				Remarks
	North by	East by	South by	West by	

Received from..... the sum of Rupees (180) one hundred and eighty only on account of Registration fee for opening the shop in accordance with above license from.....to.....
.....190

President, Municipal Commission,
Town of

Registered as No..... .....in the Police office.

Dated

Dt. Supt. of Police.

Impress Stamp

Deputy Commissioner,
District.

COUNTERPART ENGAGEMENT.

We, the undersigned, the abovenamed license-holder and vendor, or vendors, for ourselves and our heirs, legal representatives and assigns, hereby agree to all the terms and conditions written, printed and expressed in the above license. I, the undersigned license-holder, bind myself and my property specified in the margin hereof for the due fulfilment of the terms of my contract.

Signed, sealed and delivered in our presence, at the..... Amildar's Cutcherry, this..... day of.. 190

Witnesses—

1

2

3

License-holder and Vendor.

No. J. 1315—Pol. 47-05-4, dated 16th November 1906.

In exercise of the power vested in them by Rule 68 of Part II of the "Rules for the organization and regulation of the Village and Regular Police in Mysore," published with the Notification of the Government of India, Foreign Department, No. 230 J., dated the 16th October 1872, the Government of His Highness the Maharaja of Mysore are pleased to make the following addition to Rule 31A of the Village Police Rules :—

"(3) The word "choultry" in this rule means the village chavadi, and includes any other building such as a temple, school-house, or the pyal of a house, hitherto used for night-watch, and also any such building or place as the Amildar of the Taluk may by beat of drum in the village, notify to be the village choultry, for the purpose of this rule."

By Order,
K. S. CHANDRASEKHARA AIYAR,
Secy. to Govt., Gen. & Rev. Depts.

No. J. 1257—*Legis.* 17 *of* 1904-05, *dated* 13*th November* 1906.

The accompanying Draft of a Regulation to consolidate and amend the law relating to village offices in Mysore, together with a statement of objects and reasons therefor, is published for general information.

2. The Draft Regulation will be taken up for consideration at the end of three months from the date of its publication in the Gazette; and all suggestions and criticisms received within that period will be duly considered.

K. S. CHANDRASEKHARA AIYAR,
Secy. to Govt., Gen. & Rev. Depts.

DRAFT OF
A REGULATION TO CONSOLIDATE AND AMEND THE LAW RELATING TO VILLAGE OFFICES IN MYSORE.

Preamble.

Whereas it is expedient to consolidate and amend the law relating to village offices in Mysore; His Highness the Maharaja is pleased to enact as follows:—

Short title, extent and commencement.

1. (1) This Regulation may be called the Mysore Village Offices Regulation, 190 .

(2) It extends to the whole of Mysore, and

(3) It shall come into force with effect from the expiry of one month from the date of its first publication in the official Gazette.

Definitions.

2. In this Regulation, unless there is something repugnant in the subject or context,—

"Village."

"Village" means any local area now recognised as a village or hereafter declared by Government to be a village.

"Village Office."

"Village Office" means every office to which emoluments have been attached and which is held for the performance of duties connected with the administration or collection of the revenue, or with the maintenance of order or with the settlement of boundaries, or other matters of civil administration pertaining to a village, whether the services orginally appertaining to the office continue or have ceased to be performed or demanded, and by whatsoever designation the office may be locally known:

Provisos.

Provided as follows:—

(1) The Government may, by notification in the official Gazette, exclude any village office or offices from the operation of all or any of the provisions of this Regulation, and may in like manner amend or cancel such notification.

(2) The Government shall have power to decide, in case of doubt, whether any office falls under the definition of village office.

"Village Officer."

"Village Officer" means an officer holding a village office or appointed to perform or performing the duties of a village officer.

"Emoluments."

"Emoluments" means and includes

(i) lands;

(ii) assignments of revenue payable in respect of lands;

(iii) fees in money or agricultural produce;

(iv) money-salaries and all other kinds of remuneration, granted or continued in respect of, or annexed to, any village office by the State.

"District Deputy Commissioner."

"District Deputy Commissioner" means the chief local officer in charge of the revenue administration of a district.

"Deputy Commissioner."

"Deputy Commissioner" includes an Assistant Commissioner in charge of a division who, for the time being, is authorized to exercise the powers of a Deputy Commissioner.

Emoluments of village offices inalienable, and not liable to attachment.

3. The emoluments of village offices, whether such offices be or be not hereditary, shall not be liable to be transferred or encumbered in any manner whatsoever, and it shall not be lawful for any Court to attach or sell such emoluments or any portion thereof.

Villages may be grouped, amalgamated or divided.

4. (1) The Government may, with reference to rules made in this behalf under section 16, group or amalgamate any two or more villages or portions thereof so as to form a single new village, or divide any village into two or more villages; and, thereupon, all village offices in the villages, portions of villages or village grouped, amalgamated or divided as aforesaid, shall cease to exist, and new offices shall be created for the new village or villages.

(2) In choosing persons to fill such new offices, the Deputy Commissioner shall select the persons whom he may consider the best qualified from among the families of the last holders of the offices which have ceased to exist.

Reduction of village offices.

(3) The Government may also direct that the number of village offices attached to a village shall be reduced, and, thereupon, the Deputy Commissioner shall dispense with the services of the officers no longer required and shall retain those whom he may consider to be best qualified to discharge the duties of the remaining offices.

Power to punish village officers.

5. (1) The Deputy Commissioner may, of his own motion or on complaint and after enquiry, fine, suspend, dismiss or remove any holder of a village office whether in an unalienated or alienated village, for misconduct or for neglect of duty or incapacity or for non-residence in the village or for any other sufficient cause.

(2) An Amildar or Deputy Amildar may, of his own motion or on complaint and after enquiry, fine any holder of a village office in an unalienated village for any of the causes specified in sub-section (1) and in such amount as the Government may, by general or special order, prescribe.

(3) The proprietor of an alienated village may, of his own motion or on complaint and after enquiry, suspend, dismiss or remove any holder of a village office in his village, except the patel, shanbhog, and the village watchman, for any of the causes specified in sub-section (1).

(4) The officer or person taking proceedings against a village officer under any of the preceding sub-sections of this section shall make a record of his reasons for so doing in writing and furnish a copy of the same to such village officer.

Rules to be observed in making appointments to the offices of patel, shanbhog, etc., in unalienated villages.

6. When a vacancy occurs in the office of patel, shanbhog, nirganti, toti or talari of an unalienated village, the Deputy Commissioner shall fill up the vacancy in accordance with the provisions of the following sub-sections :—

General qualifications requisite in all cases.

(1) No person shall be eligible for appointment who—

(*a*) is not of the male sex;

(*b*) has not attained the age of majority;

(*c*) is not physically and mentally capable of discharging the duties of the office:

(*d*) has not qualified according to the educational test, if any, prescribed for the office in question by rules made under section 21;

(*e*) has been convicted by a Criminal Court of any offence which, in the opinion of the Deputy Commissioner, disqualifies him for holding the office;

(*f*) by reason of his bad character or antecedents is, in the opinion of the Deputy Commissioner, disqualified for holding the office.

Rule of devolution of succession.

(2) The succession shall be regulated by the ordinary provisions of the Hindu Law: provided that it shall devolve on a single heir, and that, where there are more persons than one who would under the ordinary provisions of the said law be entitled to succeed to the last holder of the office, the preference shall, subject to the provisions of this section, lie with the eldest member of the eldest branch of such persons.

In certain cases person other than direct heir may be appointed.

(3) When the next heir is not qualified under sub-section (1), the Deputy Commissioner shall appoint the person next in order of succession (according to seniority of age in the senior branch) who is so qualified, and, in the absence of any such person in the line of succession, may appoint any person duly qualified under sub-section (1).

Temporary disqualification of heir in certain cases.

(4) Where an office has become vacant by the dismissal or suspension of the last holder, the Deputy Commissioner may direct that, until the death or return to duty of such last holder, the duties of the office shall be performed by some person duly qualified under sub-section (1) who is not an undivided member of the family of the dismissed or suspended officer; provided that, when the officer who has been dismissed dies, or if the officer who has been suspended dies while under suspension, the vacancy caused by such death shall be filled up in accordance with the provisions of sub-sections (2) and (3).

Procedure to be adopted when heir is a minor.

(5) When the person who would otherwise be entitled to succeed to an office is a minor, the Deputy Commissioner shall register the minor as the heir of the last holder and appoint some other person qualified under sub-section (1) to discharge the duties of the office until the person registered as heir, on attaining majority or within three years thereafter, is qualified under sub-section (1) to discharge the duties of the office himself, when he shall be appointed thereto. If the person registered as heir under this sub-section dies, or if he remains disqualified under sub-section (1) for three years after attaining majority, the Deputy Commissioner shall fill up the vacancy as provided in sub-sections (2) and (3).

Method of filling up vacancy caused by resignation, dismissal, removal or suspension.

(6) If a vacancy is caused by the resignation, dismissal, removal or suspension of the holder of an office and the Deputy Commissioner does not give the direction referred to in sub-section (4) he shall fill up the vacancy in accordance with the provisions of this section as if it had been caused by the death of the said holder; provided that, upon the expiry of the period of suspension of an officer who has been suspended, or if, for any reason, an officer who has been dismissed, removed or suspended, is permitted to resume the office from which he has been dismissed, removed or suspended, the person appointed to fill the vacancy caused by the said suspension, dismissal or removal shall cease to hold the office.

Rules to be observed in making appointments to the offices of patel, shanbhog, etc., in alienated villages.

(7) When a vacancy occurs in the office of patel, shanbhog, nirganti, toti, or talari of an alienated village, the proprietor of such village shall fill up the vacancy in accordance with the provisions of the following sub-sections:—

General qualifications requisite in all cases.

(1) No person shall be eligible for appointment who—

(*a*) is not of the male sex;

(*b*) has not attained the age of majority;

(*c*) is not physically and mentally capable of discharging the duties of the office.

Rule of devolution of succession.

(2) The succession shall be regulated by the ordinary provisions of the Hindu Law: provided that it shall devolve on a single heir, and that, where there are more persons than one who would, under the ordinary provisions of the said law be entitled to succeed to the last holder of the office, the preference shall, subject to the provisions of this section, lie with the eldest member of the eldest branch of such persons.

In certain cases person other than direct heir may be appointed.

(3) Where the next heir is not qualified under sub-section (1), the proprietor shall appoint the person next in order of succession according to seniority of age in the senior branch who is so qualified, and, in the absence of any such person in the line of succession, may appoint any person duly qualified under sub-section (1).

Procedure to be adopted where heir is a minor.

(4) When the person who would otherwise be entitled to succeed to an office is a minor, the proprietor shall register the minor as the heir of the last holder and appoint some other person qualified under sub-section (1) to discharge the duties of the office, until the person registered as heir is qualified under sub-section (1) to discharge the duties of the office himself, when he shall be appointed thereto. If the person registered as heir under this sub-section dies, or if, on attaining majority, he proves to be disqualified under clause (*c*) of sub-section (1), the proprietor shall fill up the vacancy as provided in sub-sections (2) and (3).

Succession in the case of offices other than patel, shanbhog, etc.

8. The succession to village offices in unalienated and alienated villages other than those of patel, shanbhog, nirganti, toti and talari, shall devolve in accordance with the law or custom applicable thereto at the date on which this Regulation comes into force; or, in the absence of any such law or custom, in accordance with the provisions of sub-section (2) of section 6 and sub-section (2) of section 7 so far as applicable.

Suits for offices, for recovery of emoluments and for registry as heir.

9. (1) Any person may sue before the Deputy Commissioner for any village office or for recovery of the emoluments of any such office, on the ground that he is entitled under sub-section (2) or (3) of section 6, or sub-section (2) or (3) of section 7, or section 8 of this Regulation, as the case may be, to hold such office and enjoy such emoluments; or being a minor, may sue before the Deputy Commissioner to be registered as heir of the last holder of any such office.

Provided as follows:—

No suit for declaratory decree.

(i) No suit shall be entertained for a mere declaratory decree.

Procedure in case of dispute as to nature of emoluments.

(ii) When one of the facts in issue in a suit is whether the emoluments of the office consist of land or of an assignment of revenue payable in respect of land, the Deputy Commissioner shall decide the claim on the assumption that only the said assignment constitutes the emoluments; but such decision shall not bar the right of the claimant to institute a suit in a Civil Court for recovery of the land itself.

(2) If, at any time before the completion of the trial of a suit preferred under this section for any office or for the recovery of the emoluments of any office, it appears to the Deputy Commissioner that the claimant is not eligible for appointment under sub-section (1) of section 6 or sub-section (1) of section 7 of this Regulation, as the case may be, he shall pass an order rejecting the plaint.

Rejection of plaint when claimant is ineligible for appointment.

10. (1) No suit preferred before a Deputy Commissioner under the last preceding section shall be entertained which is not preferred within three years from the date of the cause of action arising, whether such date be before or after the commencement of this Regulation.

Limitation of time within which suits may be brought.

Provided that, in the case of a person who, by reason of minority, was disqualified for holding office, the right to sue for such office or for the recovery of the emoluments thereof shall accrue from the date of his attaining majority.

Limitation in case of minority.

(2) No application for the execution of a decree or order passed under this Regulation shall be entertained, if made after the expiration of one year from the date of such decree or order.

Limitation of time within which execution of decree or order may be applied for.

(3) Decrees or orders passed previous to the commencement of this Regulation in regard to claims to village offices or the emoluments annexed thereto, may be executed under the provisions of this Regulation; provided that no application for the execution of any such decree or order shall be entertained if made either after the expiration of three years from the date of such decree or order or after the expiration of one year from the commencement of this Regulation.

Execution of decrees and orders passed previous to commencement of this Regulation.

(4) In cases in which the decree or order sought to be executed was appealed against, the periods of limitation prescribed in sub-sections (2) and (3) shall commence from the termination of the appeal.

Limitation when appeal preferred.

11. The District Deputy Commissioner may transfer to his own file any suit on the file of any Assistant Commissioner in charge of a division in the district, or transfer any suit from the file of one such Assistant Commissioner to that of another or to the file of an Assistant Commissioner not in charge of a division, for disposal.

Power of District Deputy Commissioner in regard to transfers of suits.

12. (1) The trial of suits under this Regulation shall be regulated by rules made by Government under section 21 and by the following provisions:—

Procedure to be observed in trying suits.

(i) A date shall be fixed for the hearing of the suit and the same shall be notified to the parties, who shall be entitled to be heard in person or by agent;

Date of hearing to be fixed and parties to be heard.

(ii) The parties shall be entitled to produce witnesses and to demand that any person whose evidence they require shall be summoned as a witness or that any person shall be summoned to produce a document, and the officer trying the suit shall comply with such demand, unless, for reasons to be recorded, he considers it unnecessary to do so;

Witnesses may be produced or summoned.

(iii) The officer trying the suit shall record in his own hand a memorandum containing the material averments of the parties, the material portions of the evidence, his decision and the reasons therefor.

Record of proceedings.

(2) Every person to whom a summons is issued under this section shall be legally bound to obey the same.

Obligation to obey summons.

13. Decrees and orders passed in suits under this Regulation may provide for payment of costs according to such scale and subject to such rules as may be prescribed by Government under section 21, and shall be executed in accordance with rules to be made under the said section.

Decrees may provide for costs and shall be executed according to rules made by Government.

14. (1) If, before or during the hearing of a suit under this Regulation or of an appeal against a decree or order passed in a suit under this Regulation, or if, in the execution of any such decree, any question of law or usage having the force of law, or of the construction of a document which construction may affect the merits, arises, and the officer trying the suit or appeal or executing the decree entertains reasonable doubt on such question, he may, either of his own motion or on the application of any of the parties, draw up a statement of the facts of the case and the point on which doubt is entertained and refer such statement for the decision of the Chief Controlling Revenue authority and shall stay further proceedings until the said decision is communicated to him.

In certain cases Deputy Commissioner may refer question of law to the Chief Comptrolling Revenue authority.

(2) If the officer making the reference to the Chief Controlling Revenue authority is not the District Deputy Commissioner, the reference shall be made through the District Deputy Commissioner.

Procedure to be followed in case of such reference.

Decision of Chief Controlling authority not to be contested.

(3) The Chief Controlling Revenue authority shall, if any of the parties so request, hear him or his agent and shall decide the point referred and transmit a copy of its judgment to the officer by whom the reference was made, and the said officer shall, on receipt thereof, proceed to dispose of the case in conformity with the decision of the Chief Controlling Revenue authority, and the correctness of the decision of the Chief Controlling Revenue authority shall not be contested in any appeal made under this Regulation.

Disposal of suits and appeals pending at commencement of Regulation.

15. All suits brought and appeals made previous to the commencement of this Regulation shall, after the commencement thereof be heard and disposed of as if they had been preferred under this Regulation.

Jurisdiction of Civil Courts barred.

16. No Civil Court shall have authority to take into consideration or decide any claim to succeed to, or to the possession of, any village office, or any question as to the rate or amount of the emoluments of any village office, or except as provided in proviso (ii) to sub-section (1) of section 9, any claim to recover the emoluments of any such office.

Proviso.

Provided that, if, in any suit instituted under this Regulation, the defendant has pleaded before the Deputy Commissioner that a Revenue Court has no jurisdiction to entertain the suit, on the ground that no emoluments, as defined in this Regulation, appertain to the office in respect of which the suit is brought, and if, on appeal preferred from the decree in such suit, the appellate authority has decided adversely to such plea, the defendant may, within six months from the date of the appellate decree, institute a suit in a Civil Court to set aside such appellate decree on the said ground and on that ground only.

Appeal against order or decree of Deputy Commissioner.

17. (1) From every order passed by a Deputy Commissioner under section 4 or 5, and from every decree or order passed by a Deputy Commissioner in a suit preferred under section 9, an appeal shall lie, within one month, to the District Deputy Commissioner, or, if the said order or decree was passed by the District Deputy Commissioner, an appeal shall lie, within three months, to the Chief Controlling Revenue authority. The decision, on appeal, of the District Deputy Commissioner or the Chief Controlling Revenue authority, as the case may be, shall be final.

Second appeal in certain cases.

Provided that, in respect of the offices of patel and shanbhog, a second appeal shall lie, within three months, to the Chief Controlling Revenue authority, against the decision on appeal of the District Deputy Commissioner in suits preferred under section 9 and in cases of dismissal of a village officer under section 5.

Appeal against order of Amildar or Deputy Amildar or proprietor.

(2) From every order passed by an Amildar or Deputy Amildar under sub-section (2) of section 5 and from every order passed by a proprietor under sub-section (3) of section 5, an appeal shall lie within one month, to the Deputy Commissioner, whose decision shall be final.

Disposal of appeal by officer who passed original order.

18. If the officer to whom an appeal is presented under this Regulation in the capacity of District Deputy Commissioner or Deputy Commissioner happens to be the officer who passed the decision which is appealed against in another capacity, he shall report the fact to the Chief Controlling Revenue authority or to the District Deputy Commissioner, as the case may be, and the appeal shall be disposed of by the Chief Controlling authority or District Deputy Commissioner, and the order passed on appeal shall be final.

Certain sections of the Limitation Act apply.

19. The provisions of sections 5 and 12 of the Indian Limitation Act, 1877, so far as they relate to suits, appeals and applications shall, *mutatis mutandis*, apply to suits, appeals or applications for the execution of decrees or orders, instituted, preferred or made under this Regulation.

Power of Government to place village watchman under Police authorities.

20. The Government may declare that the powers of punishing village officers which are vested in the Deputy Commissioner by this Regulation shall be exercised in any specified local area by the Superintendent or Assistant Superintendent of Police in respect of all, or any of, the village watchmen or Police officers in that local area. From every order fining, suspending, dismissing or removing a village watchman or Police officer passed by a Superintendent or Assistant Superintendent of Police by virtue of a declaration made under this section, an appeal shall lie, within one month, to the District Deputy Commissioner, whose decision shall be final.

Government may make rules on certain subjects.

21. (1) The Government may, by notification in the official Gazette, make rules, not inconsistent with this Regulation, in regard to the following matters :—

(i) the division, grouping and amalgamation of villages ;

(ii) the holding of enquiries under sections 4 and 5, and the hearing of appeals under section 17 ;

(iii) the educational qualifications, if any, required of the holders of village offices ;

(iv) the procedure to be followed in disposing of suits and appeals from decrees or orders passed in suits and the registers to be maintained in connection therewith ;

(v) the execution of decrees and orders passed in suits and the taxation of costs ;

(vi) the emoluments to be assigned to the holders of village offices, and the method of assessment and payment thereof ;

(vii) the duties of holders of village offices, and the descriptions and forms of the accounts and registers to be kept by them ;

(viii) the custody, production and transfer of the accounts and other records kept by holders of village offices ;

(ix) any other matters calculated to enhance the efficiency of the village service, or connected with the carrying out of the purposes of this Regulation.

Until such rules are made, existing rules to be in force.

(2) Until rules are made by Government in respect of any of the matters referred to in the preceding sub-section, the rules if any in force with regard thereto immediately previous to the commencement of this Regulation shall, so far as they are consistent with this Regulation, be deemed to be in operation and to have been made under the preceding sub-section.

Statement of Objects and Reasons.

The necessity for replacing the existing scattered and disjointed body of rules and orders with regard to Village Offices in Mysore by a systematic scheme of legislation has engaged the consideration of Government for some time past. Of these rules and orders a few, such as the Rules* for the remuneration of patels and shanbhogs and minor village servants have the force of law; others are orders passed by Government in appeals from the decisions of Revenue Officers in regular suits ; and a large number are merely administrative orders passed on the miscellaneous side and as such liable to be disregarded by subordinate officers in regular suits. The course of decisions, too, especially in the matter of succession to Village Offices, has not been by any means always uniform or certain ; with the result—which conflicting decisions induce—of encouraging litigation. Lastly, the success of the Revenue administration depends to a great extent upon the efficiency of the village service ; and the introduction of a law to regulate the latter and place it upon a proper basis follows naturally on the introduction of the Land Revenue Code, which has governed the former for the last fifteen years.

*Issued, under the authority of the Government of India, which the Chief Commissioner's Notifications No. 219, dated the 27th October 1874, and No. 123, dated the 1st August 1878.

Such then is the occasion for the accompanying Draft Regulation, which, it may be observed, follows to a large extent (but with important variations) the lines of the Madras Hereditary Village Offices Act, III of 1895, the provisions of the latter being found, on careful examination, to be much better adapted to local requirements than are those of the Bombay Hereditary Offices Act, III of 1874.

It now remains to describe briefly the main provisions of the proposed Regulation.

Section 2 deals with definitions.

Under the definition of "village" here given, it will be possible to declare two or more villages ordinarily so called to be a single village for the purposes of the Regulation.

The characteristics of a "Village Office" as here defined are :—

(i) the assignment of "emoluments" (a term defined comprehensively in the same section) ; and (ii) the annexing to the office of duties connected with some branch of the civil administration pertaining to a village, whether these duties are actually demanded or not.

The provisos give power to Government, on the one hand, to exclude any office from the operation of the Regulation, and, on the other, to decide whether a particular office falls under the definition or not.

The distinction drawn between "Deputy Commissioner" (a term applicable in certain cases to a Divisional Assistant Commissioner) and "District Deputy Commissioner" (denoting the Chief Revenue Officer of the District) is a convenient one, and has been taken from the Madras General Clauses Act, 1891.

Section 3 embodies the existing law with respect to the inalienability of emoluments and their non-liability to attachment and sale by Courts.

Section 4 empowers Government to group, amalgamate or divide villages, and to reduce the number of offices, in a village, as may be necessary.

Section 5 deals with the powers of Deputy Commissioners, Amildars and Inamdars to punish village officers for reasons to be recorded in writing. In consonance with the existing practice, the powers of the Deputy Commissioner to punish officers in alienated villages have been assimilated to those with respect to officers in Government villages. In Madras the latter powers are subject to restriction.

Sections 6 and 7 declare the rules to be observed in making appointments to the five main Village Offices of patel, shanbhog, nirganti, toti and talari. It is merely necessary to note that these rules will, among other things, do away with the right of females in certain circumstances to be registered as the holders of Village Offices, but not of course, so as to interfere with claims to succession being traced *through* females, and that the rule of devolution of succession to a single heir as laid down will exclude the performance of duties by rotation: the latter being a system attended with many difficulties, not satisfactory on the one hand to the parties concerned; and not conducive on the other to the efficiency of business, besides leading to faction, litigation, and intrigue and to a relaxation of the sense of responsibility. It may also be remarked that, under section 7, the confirmation of the Deputy Commissioner will not in future be necessary, as at present, for appointments of patels and shanbhogs made by proprietors of Inam villages.

Section 8 deals with succession in the case of other Village Offices than the five specified, where such exist and are recognized. But, as a matter of fact, it may be observed that the connection of Government with such other offices comprised in the ancient *barabaluti* system has practically ceased.

Sections 9 to 15 and 17 to 19 embody the usual provisions about suits, procedure, appeals, limitation, and similar matters.

Section 16 bars the jurisdiction of Civil Courts in regard to clamis for the succession of Village Offices in respect of emoluments.

Section 20 will probably become unnecessary on the passing of the Police Regulation now before Government.

Section 21 enumerates the matters in regard to which Government may frame rules; and declares that, till rules as so made, the existing rules shall continue in force.

2166

The Mysore Gazette.

Vol. 41.] PUBLISHED BY AUTHORITY. [No. 48.

BANGALORE, THURSDAY, DECEMBER 6, 1906.

PART III.

Legislative Measures and Rules thereunder.

No. J. 1257—*Legis.* 17 *of* 1904-05, *dated* 13*th November* 1906.

The accompanying Draft of a Regulation to consolidate and amend the law relating to village offices in Mysore, together with a statement of objects and reasons therefor, is published for general information.

2. The Draft Regulation will be taken up for consideration at the end of three months from the date of its publication in the Gazette; and all suggestions and criticisms received within that period will be duly considered.

K. S. CHANDRASEKHARA AIYAR,
Secy. to Govt., Gen. & Rev. Depts.

DRAFT OF
A REGULATION TO CONSOLIDATE AND AMEND THE LAW RELATING TO VILLAGE OFFICES IN MYSORE.

Preamble.

Whereas it is expedient to consolidate and amend the law relating to village offices in Mysore; His Highness the Maharaja is pleased to enact as follows:—

Short title, extent and commencement.

1. (1) This Regulation may be called the Mysore Village Offices Regulation, 190 .

(2) It extends to the whole of Mysore, and

(3) It shall come into force with effect from the expiry of one month from the date of its first publication in the official Gazette.

Definitions.

2. In this Regulation, unless there is something repugnant in the subject or context,—

"Village."

"Village" means any local area now recognised as a village or hereafter declared by Government to be a village.

"Village Office."

"Village Office" means every office to which emoluments have been attached and which is held for the performance of duties connected with the administration or collection of the revenue, or with the maintenance of order or with the settlement of boundaries, or other matters of civil administration pertaining to a village, whether the services orginally appertaining to the office continue or have ceased to be performed or demanded, and by whatsoever designation the office may be locally known;

Provisos.

Provided as follows :—

(1) The Government may, by notification in the official Gazette, exclude any village office or offices from the operation of all or any of the provisions of this Regulation, and may in like manner amend or cancel such notification.

(2) The Government shall have power to decide, in case of doubt, whether any office falls under the definition of village office.

"Village Officer."

"Village Officer" means an officer holding a village office or appointed to perform or performing the duties of a village officer.

"Emoluments."

"Emoluments" means and includes

(i) lands;

(ii) assignments of revenue payable in respect of lands;

(iii) fees in money or agricultural produce;

(iv) money-salaries and all other kinds of remuneration, granted or continued in respect of, or annexed to, any village office by the State.

"District Deputy Commissioner."

"District Deputy Commissioner" means the chief local officer in charge of the revenue administration of a district.

"Deputy Commissioner."

"Deputy Commissioner" includes an Assistant Commissioner in charge of a division who, for the time being, is authorized to exercise the powers of a Deputy Commissioner.

Emoluments of village offices inalienable, and not liable to attachment.

3. The emoluments of village offices, whether such offices be or be not hereditary, shall not be liable to be transferred or encumbered in any manner whatsoever, and it shall not be lawful for any Court to attach or sell such emoluments or any portion thereof.

Villages may be grouped, amalgamated or divided.

4. (1) The Government may, with reference to rules made in this behalf under section 16, group or amalgamate any two or more villages or portions thereof so as to form a single new village, or divide any village into two or more villages; and, thereupon, all village offices in the villages, portions of villages or village grouped, amalgamated or divided as aforesaid, shall cease to exist, and new offices shall be created for the new village or villages.

(2) In choosing persons to fill such new offices, the Deputy Commissioner shall select the persons whom he may consider the best qualified from among the families of the last holders of the offices which have ceased to exist.

Reduction of village offices.

(3) The Government may also direct that the number of village offices attached to a village shall be reduced, and, thereupon, the Deputy Commissioner shall dispense with the services of the officers no longer required and shall retain those whom he may consider to be best qualified to discharge the duties of the remaining offices.

Power to punish village officers.

5. (1) The Deputy Commissioner may, of his own motion or on complaint and after enquiry, fine, suspend, dismiss or remove any holder of a village office whether in an unalienated or alienated village, for misconduct or for neglect of duty or incapacity or for non-residence in the village or for any other sufficient cause.

(2) An Amildar or Deputy Amildar may, of his own motion or on complaint and after enquiry, fine any holder of a village office in an unalienated village for any of the causes specified in sub-section (1) and in such amount as the Government may, by general or special order, prescribe.

(3) The proprietor of an alienated village may, of his own motion or on complaint and after enquiry, suspend, dismiss or remove any holder of a village office in his village, except the patel, shanbhog, and the village watchman, for any of the causes specified in sub-section (1).

(4) The officer or person taking proceedings against a village officer under any of the preceding sub-sections of this section shall make a record of his reasons for so doing in writing and furnish a copy of the same to such village officer.

Rules to be observed in making appointments to the offices of patel, shanbhog, etc., in unalienated villages.

6. When a vacancy occurs in the office of patel, shanbhog, nirganti, toti or talari of an unalienated village, the Deputy Commissioner shall fill up the vacancy in accordance with the provisions of the following sub-sections :—

General qualifications requisite in all cases.

(1) No person shall be eligible for appointment who—

(a) is not of the male sex;

(b) has not attained the age of majority;

(*c*) is not physically and mentally capable of discharging the duties of the office:

(*d*) has not qualified according to the educational test, if any, prescribed for the office in question by rules made under section 21;

(*e*) has been convicted by a Criminal Court of any offence which, in the opinion of the Deputy Commissioner, disqualifies him for holding the office;

(*f*) by reason of his bad character or antecedents is, in the opinion of the Deputy Commissioner, disqualified for holding the office.

Rule of devolution of succession.

(2) The succession shall be regulated by the ordinary provisions of the Hindu Law: provided that it shall devolve on a single heir, and that, where there are more persons than one who would under the ordinary provisions of the said law be entitled to succeed to the last holder of the office, the preference shall, subject to the provisions of this section, lie with the eldest member of the eldest branch of such persons.

In certain cases person other than direct heir may be appointed.

(3) When the next heir is not qualified under sub-section (1), the Deputy Commissioner shall appoint the person next in order of succession (according to seniority of age in the senior branch) who is so qualified, and, in the absence of any such person in the line of succession, may appoint any person duly qualified under sub-section (1).

Temporary disqualification of heir in certain cases.

(4) Where an office has become vacant by the dismissal or suspension of the last holder the Deputy Commissioner may direct that, until the death or return to duty of such last holder, the duties of the office shall be performed by some person duly qualified under sub-section (1) who is not an undivided member of the family of the dismissed or suspended officer; provided that, when the officer who has been dismissed dies, or if the officer who has been suspended dies while under suspension, the vacancy caused by such death shall be filled up in accordance with the provisions of sub-sections (2) and (3).

Procedure to be adopted when heir is a minor.

(5) When the person who would otherwise be entitled to succeed to an office is a minor, the Deputy Commissioner shall register the minor as the heir of the last holder and appoint some other person qualified under sub-section (1) to discharge the duties of the office until the person registered as heir, on attaining majority or within three years thereafter, is qualified under sub-section (1) to discharge the duties of the office himself, when he shall be appointed thereto. If the person registered as heir under this sub-section dies, or if he remains disqualified under sub-section (1) for three years after attaining majority, the Deputy Commissioner shall fill up the vacancy as provided in sub-sections (2) and (3).

Method of filling up vacancy caused by resignation, dismissal, removal or suspension.

(6) If a vacancy is caused by the resignation, dismissal, removal or suspension of the holder of an office and the Deputy Commissioner does not give the direction referred to in sub-section (4) he shall fill up the vacancy in accordance with the provisions of this section as if it had been caused by the death of the said holder; provided that, upon the expiry of the period of suspension of an officer who has been suspended, or if, for any reason, an officer who has been dismissed, removed or suspended, is permitted to resume the office from which he has been dismissed, removed or suspended, the person appointed to fill the vacancy caused by the said suspension, dismissal or removal shall cease to hold the office.

Rules to be observed in making appointments to the offices of patel, shanbhog, etc., in alienated villages.

(7) When a vacancy occurs in the office of patel, shanbhog, nirganti, toti, or talari of an alienated village, the proprietor of such village shall fill up the vacancy in accordance with the provisions of the following sub-sections:—

General qualifications requisite in all cases.

(1) No person shall be eligible for appointment who—

(*a*) is not of the male sex;

(*b*) has not attained the age of majority;

(*c*) is not physically and mentally capable of discharging the duties of the office.

Rule of devolution of succession.

(2) The succession shall be regulated by the ordinary provisions of the Hindu Law: provided that it shall devolve on a single heir, and that, where there are more persons than one who would, under the ordinary provisions of the said law be entitled to succeed to the last holder of the office, the preference shall, subject to the provisions of this section, lie with the eldest member of the eldest branch of such persons.

In certain cases person other than direct heir may be appointed.

(3) Where the next heir is not qualified under sub-section (1), the proprietor shall appoint the person next in order of succession according to seniority of age in the senior branch who is so qualified, and, in the absence of any such person in the line of succession, may appoint any person duly qualified under sub-section (1).

(4) When the person who would otherwise be entitled to succeed to an office is a minor, the proprietor shall register the minor as the heir of the last holder and appoint some other person qualified under sub-section (1) to discharge the duties of the office, until the person registered as heir is qualified under sub-section (1) to discharge the duties of the office himself, when he shall be appointed thereto. If the person registered as heir under this sub-section dies, or if, on attaining majority, he proves to be disqualified under clause (c) of sub-section (1), the proprietor shall fill up the vacancy as provided in sub-sections (2) and (3).

Procedure to be adopted where heir is a minor.

8. The succession to village offices in unalienated and alienated villages other than those of patel, shanbhog, nirganti, toti and talari, shall devolve in accordance with the law or custom applicable thereto at the date on which this Regulation comes into force; or, in the absence of any such law or custom, in accordance with the provisions of sub-section (2) of section 6 and sub-section (2) of section 7 so far as applicable.

Succession in the case of offices other than patel, shanbhog, etc.

9. (1) Any person may sue before the Deputy Commissioner for any village office or for recovery of the emoluments of any such office, on the ground that he is entitled under sub-section (2) or (3) of section 6, or sub-section (2) or (3) of section 7, or section 8 of this Regulation, as the case may be, to hold such office and enjoy such emoluments; or being a minor, may sue before the Deputy Commissioner to be registered as heir of the last holder of any such office.

Suits for offices, for recovery of emoluments and for registry as heir.

Provided as follows:—

(i) No suit shall be entertained for a mere declaratory decree.

No suit for declaratory decree.

(ii) When one of the facts in issue in a suit is whether the emoluments of the office consist of land or of an assignment of revenue payable in respect of land, the Deputy Commissioner shall decide the claim on the assumption that only the said assignment constitutes the emoluments; but such decision shall not bar the right of the claimant to institute a suit in a Civil Court for recovery of the land itself.

Procedure in case of dispute as to nature of emoluments.

(2) If, at any time before the completion of the trial of a suit preferred under this section for any office or for the recovery of the emoluments of any office, it appears to the Deputy Commissioner that the claimant is not eligible for appointment under sub-section (1) of section 6 or sub-section (1) of section 7 of this Regulation, as the case may be, he shall pass an order rejecting the plaint.

Rejection of plaint when claimant is ineligible for appointment.

10. (1) No suit preferred before a Deputy Commissioner under the last preceding section shall be entertained which is not preferred within three years from the date of the cause of action arising, whether such date be before or after the commencement of this Regulation.

Limitation of time within which suits may be brought.

Provided that, in the case of a person who, by reason of minority, was disqualified for holding office, the right to sue for such office or for the recovery of the emoluments thereof shall accrue from the date of his attaining majority.

Limitation in case of minority.

(2) No application for the execution of a decree or order passed under this Regulation shall be entertained, if made after the expiration of one year from the date of such decree or order.

Limitation of time within which execution of decree or order may be applied for.

(3) Decrees or orders passed previous to the commencement of this Regulation in regard to claims to village offices or the emoluments annexed thereto, may be executed under the provisions of this Regulation; provided that no application for the execution of any such decree or order shall be entertained if made either after the expiration of three years from the date of such decree or order or after the expiration of one year from the commencement of this Regulation.

Execution of decrees and orders passed previous to commencement of this Regulation.

(4) In cases in which the decree or order sought to be executed was appealed against, the periods of limitation prescribed in sub-sections (2) and (3) shall commence from the termination of the appeal.

Limitation when appeal preferred.

11. The District Deputy Commissioner may transfer to his own file any suit on the file of any Assistant Commissioner in charge of a division in the district, or transfer any suit from the file of one such Assistant Commissioner to that of another or to the file of an Assistant Commissioner not in charge of a division, for disposal.

Power of District Deputy Commissioner in regard to transfers of suits.

12. (1) The trial of suits under this Regulation shall be regulated by rules made by Government under section 21 and by the following provisions:—

Procedure to be observed in trying suits.

(i) A date shall be fixed for the hearing of the suit and the same shall be notified to the parties, who shall be entitled to be heard in person or by agent;

Date of hearing to be fixed and parties to be heard.

(ii) The parties shall be entitled to produce witnesses and to demand that any person whose evidence they require shall be summoned as a witness or that any person shall be summoned to produce a document, and the officer trying the suit shall comply with such demand, unless, for reasons to be recorded, he considers it unnecessary to do so;

Witnesses may be produced or summoned.

(iii) The officer trying the suit shall record in his own hand a memorandum containing the material averments of the parties, the material portions of the evidence, his decision and the reasons therefor.

Record of proceedings.

(2) Every person to whom a summons is issued under this section shall be legally bound to obey the same.

Obligation to obey summons.

13. Decrees and orders passed in suits under this Regulation may provide for payment of costs according to such scale and subject to such rules as may be prescribed by Government under section 21, and shall be executed in accordance with rules to be made under the said section.

Decrees may provide for costs and shall be executed according to rules made by Government.

14. (1) If, before or during the hearing of a suit under this Regulation or of an appeal against a decree or order passed in a suit under this Regulation, or if, in the execution of any such decree, any question of law or usage having the force of law, or of the construction of a document which construction may affect the merits, arises, and the officer trying the suit or appeal or executing the decree entertains reasonable doubt on such question, he may, either of his own motion or on the application of any of the parties, draw up a statement of the facts of the case and the point on which doubt is entertained and refer such statement for the decision of the Chief Controlling Revenue authority and shall stay further proceedings until the said decision is communicated to him.

In certain cases Deputy Commissioner may refer question of law to the Chief Controlling Revenue authority.

(2) If the officer making the reference to the Chief Controlling Revenue authority is not the District Deputy Commissioner, the reference shall be made through the District Deputy Commissioner.

(3) The Chief Controlling Revenue authority shall, if any of the parties so request, hear him or his agent and shall decide the point referred and transmit a copy of its judgment to the officer by whom the reference was made, and the said officer shall, on receipt thereof, proceed to dispose of the case in conformity with the decision of the Chief Controlling Revenue authority, and the correctness of the decision of the Chief Controlling Revenue authority shall not be contested in any appeal made under this Regulation.

Procedure to be followed in case of such reference.

Decision of Chief Controlling authority not to be contested.

15. All suits brought and appeals made previous to the commencement of this Regulation shall, after the commencement thereof be heard and disposed of as if they had been preferred under this Regulation.

Disposal of suits and appeals pending at commencement of Regulation.

16. No Civil Court shall have authority to take into consideration or decide any claim to succeed to, or to the possession of, any village office, or any question as to the rate or amount of the emoluments of any village office, or except as provided in proviso (ii) to sub-section (1) of section 9, any claim to recover the emoluments of any such office.

Jurisdiction of Civil Courts barred.

Provided that, if, in any suit instituted under this Regulation, the defendant has pleaded before the Deputy Commissioner that a Revenue Court has no jurisdiction to entertain the suit, on the ground that no emoluments, as defined in this Regulation, appertain to the office in respect of which the suit is brought, and if, on appeal preferred from the decree in such suit, the appellate authority has decided adversely to such plea, the defendant may, within six months from the date of the appellate decree, institute a suit in a Civil Court to set aside such appellate decree on the said ground and on that ground only.

Proviso.

17. (1) From every order passed by a Deputy Commissioner under section 4 or 5, and from every decree or order passed by a Deputy Commissioner in a suit preferred under section 9, an appeal shall lie, within one month, to the District Deputy Commissioner, or, if the said order or decree was passed by the District Deputy Commissioner, an appeal shall lie, within three months, to the Chief Controlling Revenue authority. The decision, on appeal, of the District Deputy Commissioner or the Chief Controlling Revenue authority, as the case may be, shall be final.

Appeal against order or decree of Deputy Commissioner.

Provided that, in respect of the offices of patel and shanbhog, a second appeal shall lie, within three months, to the Chief Controlling Revenue authority, against the decision on appeal of the District Deputy Commissioner in suits preferred under section 9 and in cases of dismissal of a village officer under section 5.

Second appeal in certain cases.

(2) From every order passed by an Amildar or Deputy Amildar under sub-section (2) of section 5 and from every order passed by a proprietor under sub-section (3) of section 5, an appeal shall lie within one month, to the Deputy Commissioner, whose decision shall be final.

Appeal against order of Amildar or Deputy Amildar or proprietor.

18. If the officer to whom an appeal is presented under this Regulation in the capacity of District Deputy Commissioner or Deputy Commissioner happens to be the officer who passed the decision which is appealed against in another capacity, he shall report the fact to the Chief Controlling Revenue authority or to the District Deputy Commissioner, as the case may be, and the appeal shall be disposed of by the Chief Controlling authority or District Deputy Commissioner, and the order passed on appeal shall be final.

Disposal of appeal by officer who passed original order.

19. The provisions of sections 5 and 12 of the Indian Limitation Act, 1877, so far as they relate to suits, appeals and applications shall, *mutatis mutandis*, apply to suits, appeals or applications for the execution of decrees or orders, instituted, preferred or made under this Regulation.

Certain sections of the Limitation Act apply.

20. The Government may declare that the powers of punishing village officers which are vested in the Deputy Commissioner by this Regulation shall be exercised in any specified local area by the Superintendent or Assistant Superintendent of Police in respect of all, or any of, the village watchmen or Police officers in that local area. From every order fining, suspending, dismissing or removing a village watchman or Police officer passed by a Superintendent or Assistant Superintendent of Police by virtue of a declaration made under this section, an appeal shall lie, within one month, to the District Deputy Commissioner, whose decision shall be final.

Power of Government to place village watchman under Police authorities.

21. (1) The Government may, by notification in the official Gazette, make rules, not inconsistent with this Regulation, in regard to the following matters :—

Government may make rules on certain subjects.

(i) the division, grouping and amalgamation of villages ;

(ii) the holding of enquiries under sections 4 and 5, and the hearing of appeals under section 17 ;

(iii) the educational qualifications, if any, required of the holders of village offices ;

(iv) the procedure to be followed in disposing of suits and appeals from decrees or orders passed in suits and the registers to be maintained in connection therewith ;

(v) the execution of decrees and orders passed in suits and the taxation of costs ;

(vi) the emoluments to be assigned to the holders of village offices, and the method of assessment and payment thereof ;

(vii) the duties of holders of village offices, and the descriptions and forms of the accounts and registers to be kept by them ;

(viii) the custody, production and transfer of the accounts and other records kept by holders of village offices ;

(ix) any other matters calculated to enhance the efficiency of the village service, or connected with the carrying out of the purposes of this Regulation.

(2) Until rules are made by Government in respect of any of the matters referred to in the preceding sub-section, the rules if any in force with regard thereto immediately previous to the commencement of this Regulation shall, so far as they are consistent with this Regulation, be deemed to be in operation and to have been made under the preceding sub-section.

Until such rules are made, existing rules to be in force.

Statement of Objects and Reasons.

The necessity for replacing the existing scattered and disjointed body of rules and orders with regard to Village Offices in Mysore by a systematic scheme of legislation has engaged the consideration of Government for some time past. Of these rules and orders a few, such as the Rules* for the remuneration of patels and shanbhogs and minor village servants have the force of law; others are orders passed by Government in appeals from the decisions of Revenue Officers in regular suits ; and a large number are merely administrative orders passed on the miscellaneous side and as such liable to be disregarded by subordinate officers in regular suits. The course of decisions, too, especially in the matter of succession to Village Offices, has not been by any means always uniform or certain ; with the result—which conflicting decisions induce—of encouraging litigation. Lastly, the success of the Revenue administration depends to a great extent upon the efficiency of the village service ; and the introduction of a law to regulate the latter and place it upon a proper basis follows naturally on the introduction of the Land Revenue Code, which has governed the former for the last fifteen years.

*Issued, under the authority of the Government of India, which the Chief Commissioner's Notifications No. 219, dated the 27th October 1874, and No. 123, dated the 1st August 1878.

Such then is the occasion for the accompanying Draft Regulation, which, it may be observed, follows to a large extent (but with important variations) the lines of the Madras Hereditary Village Offices Act, III of 1895, the provisions of the latter being found, on careful examination, to be much better adapted to local requirements than are those of the Bombay Hereditary Offices Act, III of 1874.

It now remains to describe briefly the main provisions of the proposed Regulation.

Section 2 deals with definitions.

Under the definition of "village" here given, it will be possible to declare two or more villages ordinarily so called to be a single village for the purposes of the Regulation.

The characteristics of a "Village Office" as here defined are:—

(i) the assignment of "emoluments" (a term defined comprehensively in the same section); and (ii) the annexing to the office of duties connected with some branch of the civil administration pertaining to a village, whether these duties are actually demanded or not.

The provisos give power to Government, on the one hand, to exclude any office from the operation of the Regulation, and, on the other, to decide whether a particular office falls under the definition or not.

The distinction drawn between "Deputy Commissioner" (a term applicable in certain cases to a Divisional Assistant Commissioner) and "District Deputy Commissioner" (denoting the Chief Revenue Officer of the District) is a convenient one, and has been taken from the Madras General Clauses Act, 1891.

Section 3 embodies the existing law with respect to the inalienability of emoluments and their non-liability to attachment and sale by Courts.

Section 4 empowers Government to group, amalgamate or divide villages, and to reduce the number of offices, in a village, as may be necessary.

Section 5 deals with the powers of Deputy Commissioners, Amildars and Inamdars to punish village officers for reasons to be recorded in writing. In consonance with the existing practice, the powers of the Deputy Commissioner to punish officers in alienated villages have been assimilated to those with respect to officers in Government villages. In Madras the latter powers are subject to restriction.

Sections 6 and 7 declare the rules to be observed in making appointments to the five main Village Offices of patel, shanbhog, nirganti, toti and talari. It is merely necessary to note that these rules will, among other things, do away with the right of females in certain circumstances to be registered as the holders of Village Offices, but not of course, so as to interfere with claims to succession being traced *through* females; and that the rule of devolution of succession to a single heir as laid down will exclude the performance of duties by rotation: the latter being a system attended with many difficulties, not satisfactory on the one hand to the parties concerned; and not conducive on the other to the efficiency of business, besides leading to faction, litigation, and intrigue and to a relaxation of the sense of responsibility. It may also be remarked that, under section 7, the confirmation of the Deputy Commissioner will not in future be necessary, as at present, for appointments of patels and shanbhogs made by proprietors of Inam villages.

Section 8 deals with succession in the case of other Village Offices than the five specified, where such exist and are recognized. But, as a matter of fact, it may be observed that the connection of Government with such other offices comprised in the ancient *barabaluti* system has practically ceased.

Sections 9 to 15 and 17 to 19 embody the usual provisions about suits, procedure, appeals, limitation, and similar matters.

Section 16 bars the jurisdiction of Civil Courts in regard to clamis for the succession of Village Offices in respect of emoluments.

Section 20 will probably become unnecessary on the passing of the Police Regulation now before Government.

Section 21 enumerates the matters in regard to which Government may frame rules; and declares that, till rules as so made, the existing rules shall continue in force.

273

The Mysore Gazette.

Vol. 41.] PUBLISHED BY AUTHORITY. [No. 49.

BANGALORE, THURSDAY, DECEMBER 13, 1906.

PART III.

Legislative Measures and Rules thereunder.

No. R. 5854—L. R. 173-06-2, dated 10th December 1906.

In exercise of the powers conferred by the Mysore Land Revenue Code, 1888, the Government of His Highness the Maharaja are pleased to make the following amendments in the rules under the said Code, issued with Notification No. 264—R. 122, dated the 10th July 1901 :—

1. Clause (*b*) of Rule 47 shall be omitted, clause (*c*) being changed to clause (*b*) ; and in the last mentioned clause, the words " of land of the nature described in the last clause or " shall be omitted.

2. In Rule 48 for the words and letters " clauses (*b*) and (*c*), " the word and letter " clause (*b*) " shall be substituted.

3. The following Rule shall be inserted between Rules 49 and 50 :—

" 49A. The occupancy of land near a Railway Station, and within half a mile thereof or such other distance from it as may from time to time be fixed by Government, may be given out for agricultural purposes at the discretion of Deputy Commissioners, subject to the condition that the land shall be liable to resumption without payment of compensation when it is required for public purposes ; but such land shall only be given out for building purposes with the previous sanction of Government and subject to their orders in each case."

No. J. 1598—Cts. 75-06-2, dated 11th December 1906.

In supersession of Notification No. J. 418—C. 35-4, dated the 7th August 1905, His Highness the Maharaja of Mysore is pleased to issue the following orders for the guidance of all Criminal Courts and Police Officers in the Mysore State :—

(1) The Courts of the State shall not, except where specially authorized by Government to do so, exercise jurisdiction over a Native Officer or soldier of the Indian Army who, while not on leave, commits any kind of offence within the State. If for any special reason it is considered

desirable in any such case that the offender should be tried by a State Court, the case must be reported to Government for orders. Further if in any such case the circumstances are not such as to allow of immediate arrest by the Indian Military Authorities, the offender may be arrested by State Authority if the law of Mysore permits of such arrest, but he should be handed over forthwith to the nearest Indian Military Authority.

(2) The Courts of the State are not debarred from exercising jurisdiction in the case of a Native Officer or soldier of the Indian Army who, while on leave within the State,

(*a*) commits within the State an offence of any kind against the law of the State, or,

(*b*) is arrested for an offence committed by him in the State on some previous occasion, whether he was or was not on leave on such occasion; provided that, when the offence with which such Officer or soldier is charged is one which was committed by him while he was previously on duty, and for which he has already been tried and either acquitted or punished by the British Authorities, the Courts of the State shall not again try him for the same offence.

By Order,

K. S. CHANDRASEKHARA AIYAR

Secy. to Govt., Gen. & Rev. Depts.

225

The Mysore Gazette.

Vol. 41.] **PUBLISHED BY AUTHORITY.** [No. 50.

BANGALORE, THURSDAY, DECEMBER 20, 1906.

PART III.

Legislative Measures and Rules thereunder.

No. R. 5854—L. R. 173-06-2, dated 10th December 1906.

In exercise of the powers conferred by the Mysore Land Revenue Code, 1888, the Government of His Highness the Maharaja are pleased to make the following amendments in the rules under the said Code, issued with Notification No. 264—R. 122, dated the 10th July 1901 :—

1. Clause (*b*) of Rule 47 shall be omitted, clause (*c*) being changed to clause (*b*) ; and in the last mentioned clause, the words " of land of the nature described in the last clause or " shall be omitted.

2. In Rule 48 for the words and letters " clauses (*b*) and (*c*), " the word and letter " clause (*b*) " shall be substituted.

3. The following Rule shall be inserted between Rules 49 and 50 :—

" 49A. The occupancy of land near a Railway Station, and within half a mile thereof or such other distance from it as may from time to time be fixed by Government, may be given out for agricultural purposes at the discretion of Deputy Commissioners, subject to the condition that the land shall be liable to resumption without payment of compensation when it is required for public purposes ; but such land shall only be given out for building purposes with the previous sanction of Government and subject to their orders in each case."

No. J. 1598—Cts. 75-06-2, dated 11th December 1906.

In supersession of Notification No. J. 418—C. 35-4, dated the 7th August 1905, His Highness the Maharaja of Mysore is pleased to issue the following orders for the guidance of all Criminal Courts and Police Officers in the Mysore State :—

(1) The Courts of the State shall not, except where specially authorized by Government to do so, exercise jurisdiction over a Native Officer or soldier of the Indian Army who, while not on leave, commits any kind of offence within the State. If for any special reason it is considered

desirable in any such case that the offender should be tried by a State Court, the case must be reported to Government for orders. Further if in any such case the circumstances are not such as to allow of immediate arrest by the Indian Military Authorities, the offender may be arrested by State Authority if the law of Mysore permits of such arrest, but he should be handed over forthwith to the nearest Indian Military Authority.

(2) The Courts of the State are not debarred from exercising jurisdiction in the case of a Native Officer or soldier of the Indian Army who, while on leave within the State,

(*a*) commits within the State an offence of any kind against the law of the State, or,

(*b*) is arrested for an offence committed by him in the State on some previous occasion, whether he was or was not on leave on such occasion; provided that, when the offence with which such Officer or soldier is charged is one which was committed by him while he was previously on duty, and for which he has already been tried and either acquitted or punished by the British Authorities, the Courts of the State shall not again try him for the same offence.

No. J. 1706—Regis. 8-06-4, dated 20th December 1906.

Under Section 78 of the Mysore Registration Regulation, I of 1903, the Government of His Highness the Maharaja of Mysore are pleased to direct that, from and after 1st January 1907, in lieu of the scale of fees referred to in clause 17 of Notification No. J. 2483—Regis. 12-4, dated the 28th February 1905, the following scale be adopted:—

"XVII. On all documents registered if containing more than 300 words, an additional fee at the rate of four annas per 100 words or fraction of 100 words shall be charged for the number above 300."

No. J. 1709—Regis. 11-06-6, dated 20th December 1906.

Under Section 78 of the Mysore Registration Regulation, I of 1903, the Government of His Highness the Maharaja of Mysore are pleased to direct the substitution, with effect from the 1st January 1907, of the following scale of fees for the scale referred to in clause 8 of the Table of Fees published in Notification No. 131, dated 12th August 1878:—

"VIII. Search for or inspection of a single entry or document:—

(1) For the first year in the books of which search is made for each entry or document—one rupee.

(2) For every other year in the books of which such search is continued for each entry or document—four annas."

By Order,

K. S. CHANDRASEKHARA AIYAR
Secy. to Govt., Gen. & Rev. Depts.

The Mysore Gazette.

Vol. 41.] PUBLISHED BY AUTHORITY. [No. 27.

BANGALORE, THURSDAY, JULY 5, 1906.

PART IV.

OFFICIAL PAPERS.

Season Report for the Week ending with the 26th Saturday in 1906 (*30th June* 1906).

District and Station.	Rainfall up to 8 A.M. on Saturday. This week.		Last ten years' average for the corresponding week.		Up to the end of the week from 1st January 1906. This year.		Average of past ten years.		Excess (+) or defect (—) of column 4 compared with column 5.		Price of food grains in seers per rupee and market fluctuations in prices of food grains.			
1	2		3		4		5		6		7			
	I.	c.	I.	c.	I.	c.	I.	c.	I.	c.		This week. Seers	Past week. Seers	Past ten years' fortnightly average. Seers.
BANGALORE.														
Bangalore C. & M. Station ...	...	8	...	...	...	8	...	...	..	...				
„ City & Taluk...	...	...	..	23	7	94	8	99	— 1	5	Rice, 2nd sort.	6·50	6·50	9·52
Hoskote ...	...	1	...	33	4	41	8	72	— 4	31				
Dodballapur ...	...	20	..	35	5	50	9	27	— 3	77	Ragi	14·50	14·50	21·45
Nelamangala ...	...	50	...	45	5	41	8	20	— 2	79	Kulthi	10·00	10·50	...
Kankanhalli ...	...	13	...	62	6	17	9	89	— 3	72	Kadale	8·00	8·00	10·57
Magadi ...	...	.	...	21	2	72	8	12	— 5	40				
Channapatna ...	...	...	.	40	6	23	8	78	— 2	55				
Anekal ...	...	5	...	38	8	...	10	55	— 2	55				
Devanhalli ...	..	12	...	86	4	29	9	2	— 4	73				
Closepet ...	...	15	..	51	6	43	9	50	— 3	7				
District average...	...	12	..	43	5	71	9	10	— 3	39				
KOLAR.														
Kolar ...	...	..	..	9	4	18	6	93	— 2	75				
Bowringpet ...	..	...	...	31	3	54	7	8	— 3	94	Rice, 2nd sort.	7·00	7·50	9·40
Chintamani ...	...	37	...	29	4	76	6	52	— 1	76				
Mulbagal ...	...	..	...	29	5	95	6	75	— 0	80	Ragi	14·00	15·00	23·50
Sidlaghatta ...	..	56	...	24	5	35	7	34	— 1	99	Kulthi	10·50	12·50	.
Chikballapur ...	..	22	..	33	8	95	8	61	+ 0	34	Kadale	9·00	9·00	9·00
Bagepalli ...	...	...	...	52	5	70	5	36	+ 0	34				
Goribidnur ...	...	10	...	39	6	4	6	23	+ 0	19				
Malur ...	..	..	...	31	7	36	8	10	— 0	74				
Srinivaspur ...	..	25	...	14	5	9	7	53	— 2	44				
Gudibanda ...	...	6	...	63	9	60	5	48	+ 4	12				
District average...	...	14	..	32	6	5	6	94	— 0	89				
TUMKUR.														
Tumkur ...	...	30	...	48	5	73	9	93	— 4	20				
Maddagiri ...	...	...	...	49	3	12	6	47	— 3	35				
Chiknayakanhalli ..	...	...	...	25	4	86	9	59	— 4	73	Rice, 2nd sort.	7·50	7·50	9·35
Sira ...	...	10	..	22	5	62	7	37	— 1	75				
Gubbi ...	...	24	...	34	3	83	7	31	— 3	48	Ragi	15·00	15·00	24·40
Tiptur ...	...	...	...	17	1	44	9	1	— 7	57	Kulthi	10·00	10·00	...
Pavagada ...	..	...	...	30	4	11	5	36	— 1	25	Kadale	7·00	7·00	9·46
Kunigal ...	...		..	18	5	50	7	29	— 1	79				
Koratagere ..	...	8	..	42	6	18	6	36	— 0	18				
Turuvekere ...	..	...	...	9	4	12	7	39	— 3	27				
District average...	..	7	...	29	4	45	7	61	— 3	16				

District and Station.	Rainfall up to 8 A. M. on Saturday. This week.		Last ten years' average for the corresponding week.		Up to the end of the week from 1st January 1906. This year.		Average of past ten years		Excess (+) or defect (−) of column 4, compared with column 5		Price of food grains in seers per rupee and market fluctuations in prices of food grains.			
1	2		3		4		5		6		7			
	I.	c.	I	c.	I.	c.	I.	c.	I.	c.		This week	Past week.	Past ten years' fortnightly average.
												Seers.	Seers.	Seers.
MYSORE.														
Mysore	..	87	...	27	8	9	9	35	—1	26				
Chamrajnagar	...	...	...	9	3	54	11	76	—8	22				
Seringapatam	...	...	...	23	5	17	7	87	—2	70	Rice, 2nd sort.	7·25	7·00	10·03
Hunsur	...	...	...	20	7	31	11	1	—3	70				
Yedatore	...	...	...	23	4	84	9	17	—4	33	Ragi	12·00	13·00	20·89
Heggaddevankote	...	...	...	75	4	71	16	43	—11	72	Kulthi	11·00	11·50	...
Gundlupet	...	...	...	35	6	57	9	51	—2	94	Kadale	9·00	7·00	10·61
Nanjangud	...	...	...	27	4	12	9	47	—5	35				
T.-Narsipur	...	...	...	15	4	70	10	44	—5	74				
Malvalli	...	12	...	31	3	79	7	89	—4	10				
Mandya	...	..	..	25	4	98	8	50	—3	52				
Krishnarajpete	...	5	..	25	6	...	9	64	—3	64				
Nagamangala	..	...	..	12	6	1	7	28	—1	27				
District average...	...	8	...	27	5	37	9	87	—4	50				
HASSAN.														
Hassan	...	10	1	21	4	29	11	67	—7	38				
Manjarabad (Saklespur)	2	20	6	69	17	71	26	37	—4	66				
Arkalgud	..	7	1	49	9	88	11	53	—2	5				
Belur	...	...	2	18	8	70	13	83	—5	13	Rice, 2nd sort.	7·50	8·00	10·26
Channarayapatna	...	...	...	32	5	97	8	92	—2	95				
Arsikere	...	4	...	31	3	52	8	37	—4	85	Ragi	14·00	14·00	25·59
Hole-Narsipur	...	...	..	64	8	41	9	9	—0	68	Kulthi	10·00	10·00	...
Alur	..	46	1	81	6	50	13	21	—6	71	Kadale	8·00	7·50	9·60
District average...	..	36	1	83	8	7	12	86	—4	79				
SHIMOGA.														
Shimoga	...	14	2	1	7	74	11	58	—3	84				
Channagiri	...	...	1	2	3	60	8	49	—4	89	Rice, 2nd sort	7·75	7·75	11·40
Honnali	..	.	..	86	5	72	9	50	—2	78				
Shikarpur	...	5	2	23	5	74	11	27	—5	53	Ragi	14·00	14·00	27·93
Sorab	..	41	5	15	10	11	16	88	—6	77	Kulthi	10·00	10·50	...
Sagar	..	84	6	3	15	99	21	74	—5	75				
Nagar (Kallurkatte)	1	78	10	19	22	41	30	51	—8	10				
Tirthahalli	2	59	9	46	20	55	31	6	—10	51				
Kumsi	..	34	2	3	8	13	12	87	—4	74				
District average...	..	8	4	33	11	11	17	19	—5	99				
KADUR.														
Chikmagalur	...	25	...	94	9	84	13	56	—3	72				
Kadur	...	...	...	28	3	23	7	92	—4	69	Rice, 2nd sort	7·50	7·50	10·30
Tarikere	...	17	...	94	5	86	11	72	—5	86				
Koppa	1	59	6	39	17	1	32	37	—15	36	Ragi	14·00	14·00	24·20
Mudgere	1	10	4	59	16	26	30	34	—14	8	Kulthi	9·00	8·00	.
Yedahalli	1	...	2	78	10	73	18	4	—7	31	Kadale	7·50	7·50	9·60
Sringeri	2	34	8	46	24	25	41	94	—17	69				
District average .	...	92	3	48	12	45	22	27	—9	82				
CHITALDRUG.														
Chitaldrug	..	2	..	52	7	55	7	29	+0	26				
Challakere	...		...	11	2	4	5	49	—3	44	Rice, 2nd sort	7·50	7·50	10·50
Hiriyur	..	...	...	14	6	29	5	42	+0	87				
Holalkere	..	...	...	59	3	21	7	49	—4	28	Ragi	13·00	13·00	26·10
Davangere	...	..	...	72	5	56	8	43	—2	87	Kulthi	10·00	10·00	.
Molakalmuru	..	...	...	17	4	96	7	19	—2	23	Kadale	8·00	8·00	10·70
Jagalur	..	...	.	56	4	23	8	44	—4	21	Cholum	12·00	12·00	23·10
Hosdurga	...	7	...	28	3	92	6	7	—2	15				
Harihar	...	...	...	55	8	16	7	7	+1	9				
District average...	..	1	..	40	5	10	6	98	—1	88				
Provincial average...	...	22	1	42	7	29	11	59	—4	30				

Note—Rice (husked)- Oryza Sativa.
Ragi—Eleusine Corocana
Kulthi—(Horse gram) Dolichos Biflorus.
Cholum—Sorghum Vulgare
Kadale—(Bengal gram) Ciser Arietinum.

DISTRICT REPORTS.

8. Markets how supplied.

9. Progress of agricultural operations, state of standing crops, prospects and probable outturn of harvests, serious damage done to crops by insects or other natural calamities.

10. Prospects of season, tracts in which the rainfall has been insufficient, areas affected by scarcity, number of people under relief, and state of food stocks.

11. Public health.

12. Remarks as to the condition of agricultural stock, failure of pasturage of fodder, etc.

BANGALORE CIVIL AND MILITARY STATION.

		Normal.	*Current.*	
Prices of food grains—	Rice	... 10 to 11	6½ to 7	seers per rupee.
	Ragi	... 25 to 30	14 to 15	

Agricultural operation—Ploughing.

Want of rain is much felt.

Cattle are in good condition. Water and fodder sufficient.

BANGALORE CITY AND TALUKS.

8. Market well supplied. Prices steady.

9. Standing crops are in good condition. Ploughing is carried on, and the fields are made ready for sowing. About 40 acres are reported to have been sown with sessamum and 20 acres with groundnut in Hoskote, and 325 acres with dry crops in Dodballapur. Rain is wanted throughout the district, both for further sowing and for the crops already sown.

10. Prospects of the season depend on immediate rainfall.

11. Public health generally good. Small-pox is reported to prevail in parts of Hoskote.

12. Cattle generally healthy. Water is sufficiently available in tanks and wells. Dry fodder is available. Green fodder also is beginning to be available.

KOLAR.

8. Market fairly supplied. Prices high.

9. Paddy in Chintamani, Mulbagal, Goribidnur and Malur; ragi and ballar in Sidlaghatta and Gudibanda; samé in Mulbagal, Chintamani and Gudibanda; and cholum and kambu in Sidlaghatta are being sown. Paddy is being harvested in parts of Goribidnur.

10. Prospects of the season uncertain. Food stocks are available in moderate quantities. Rains have withhled.

11. Public health generally good.

12. Cattle now find some water and pasture.

TUMKUR.

8. Market well supplied.

9. Sugar-cane in Gubbi and paddy in Koratagere are being harvested. Castor, haraka, gingelly and ragi in Maddagiri; cholum, haraka, castor and togari in Sira; cholum, gingelly and paddy in Tiptur; and cholum in Koratagere are being sown. Standing sugar-cane crop in Tumkur, Maddagiri, Sira and Kunigal; nat-ragi in Maddagiri and Sira; paddy in Maddagiri; navane and cholum in Maddagiri; black and green grams, gingelly and cholum in Chiknayakanhalli; and cholum in Sira and Kunigal are in fair condition. They are withering in Gubbi, Tiptur, Koratagere and Turuvekere.

10. Prospects of the season are hopeful. Food stocks are available for the present. The recent rains have provided some water for men and cattle all over the district.

11. Public health generally good, except that fever and small-pox prevail in parts of Tiptur.

12. The condition of cattle is improving except in parts of Gubbi and Tiptur, where they are declining in condition and old ones are dying for want of sufficient fodder. In Chiknayakanhalli, Sira, Tiptur and Kunigal date leaves are used as fodder for cattle.

MYSORE.

8. Market well supplied.

9. Standing crops such as cholum, til, togari, etc., are reported to be good in parts of Mysore, Hunsur and Nagamangala; and fair in parts of Seringapatam, Gundlupet and Nanjangud. They are withering for want of rain in parts of Chamrajnagar, Yedatore, Haggaddevankote, T.-Narsipur, Malvalli and Mandya. Paddy is being sown in lands below channels in Seringapatam and Krishnarajpete.

10. Prospects of the season though indifferent not bad. Rain is urgently needed for the standing crops. Food stock sufficient for the present.

11. Public health generally good. Some cases of cholera are reported in the Mysore Town and one village of Nagamangala.

12. Cattle generally healthy except in Heggaddevankote where they are reported to be suffering from foot and mouth disease. Both pasture and fodder are reported to be scanty.

HASSAN.

8. Market fairly well supplied. Prices high.

9. Standing crops, *viz.*, paddy and ragi in Manjarabad and sugar-cane in Belur are reported to be in fair condition. They are reported to be withering in other parts owing to want of rain. Caterpillars are reported to be damaging standing crops to a small extent in Hole-Narsipur.

10. Prospects of the season hopeful. More rain is wanted in all parts. Food stocks are sufficient for the present.

11. Public health generally good. Small-pox exists in parts of Manjarabad and Channarayapatna.

12. Cattle generally healthy. Water and fodder are generally available except in parts of Arsikere.

SHIMOGA.

8. Market well supplied. Prices high.

9. Sowing operations are in progress in all the taluks. Sugar-cane is in fair condition under the Sulekere tank in Channagiri, under Solur channel in Shikarpur and in Shimoga, Sagar, Sorab and Nagar. Sowing of paddy is nearing completion in Sorab and Nagar, and is

completed in Tirthahalli. Transplanting of paddy seedlings has commenced in the malnad in areas where there has been sufficient rainfall. Standing crops, *viz.*, paddy, ragi, sessamum, cholum and ballar, are in fair condition.

10. Rainfall is scanty during the week. More rain is wanted everywhere. Insufficiency of food stocks is reported in parts of Kumsi, Sorab and Shikarpur. Elsewhere food stocks are sufficient for the present. Rice is being imported into several parts of the district from the Madras Presidency.

11. Public health is generally good. Cholera prevails in some parts of the district and small-pox in parts of Channagiri, Shikarpur, Sorab, Sagar and Nagar.

12. Supply of fodder is limited in Honnali, Shikarpur and Sorab. Scarcity of water still exists in the maidan parts.

KADUR.

8. Market fairly well supplied.

9. Ploughing operations are in progress in parts of Yedahalli and Koppa and delayed in parts of Kadur for want of rain. Ragi, paddy, cholum and gingelly in parts of Tarikere, and ragi, cholum, gingelly, coriander, black and green grams in parts of Kadur have already been sown. The young plants of cholum, black and green grams and kulthi are fading for want of rain in the Kadur Taluk. The standing sugar-cane crop in Chikmagalur, Kadur, Yedahalli, Koppa and Tarikere is in fairly good condition. Sugar-cane in Kadur and kar-paddy in Koppa are being harvested. In parts of the Ajjampur hobli of the Tarikere Taluk, the young gingelly and cholum plants are reported to be slightly damaged by locusts.

10. Rainfall is insufficient in the maidan parts. In the malnad also the rains have been much less than in the past year. Prospects of the season are not quite encouraging. More rain is urgently needed. Food stocks are available and sufficient for the present.

11. Public health generally good, except that small-pox prevails in parts of Chikmagalur, Mudgere, Tarikere and Yedahalli.

12. Cattle generally healthy. They are in poor condition in parts of Kadur and Tarikere owing to the insufficiency of fodder and pasture. Owing to the monsoonish weather, some old and infirm cattle have died in parts of Kadur and Tarikere.

CHITALDRUG.

8. Market well supplied

9. Ploughing and sowing are in progress in the several parts of the district. More rain is anxiously looked for by the raiyats.

10. Prospects of the season fair. Food stocks available.

11. Public health good.

12. Cattle healthy. Water available. Difficulty for fodder still continues in some parts.

BANGALORE,
4th July 1906.

F. G. D'SOUZA,
for *Secy. to the Govt. of H. H. the Maharaja of Mysore, Gen. & Rev. Dept.*

Prices Current [Wholesale] of Food Grains, &c., at the Head-Quarters of the several Districts of the Mysore State during the fortnight ending 15th June 1906.

ಸನ 1906ನೆ ಇಸವಿ ಜೂನ್ ಮಾಹೆ 15ನೆ ತಾರೀಖಿಗೆ ಆಖೈರಾದ ಪಂಧ್ರಾವಾಡಾ ಬಾಬತು ಒಟ್ಟು ವ್ಯಾಪಾರದ ದುಕಾನಗಳಲ್ಲಿ ಪ್ರಚಲಿತ ಆದ ಆಹಾರ ಜಿನಸಿ ವಗೈರೆ ನಿರಖುನಾಮಾ ಡಿಸ್ಟ್ರಿಕ್ಟ್ ಹೆಡ್ ಕ್ವಾರ್ಟರಗಳ ಬಾಬತು.

Prices per 10 maunds of 82 2/7 lbs. each ಮಣ 1ಕ್ಕೆ 82 2/7 ಪೌನುಗಳ ಮೇರಿಗೆ 10 ಮಣಕ್ಕೆ ಬರೀದಿ

Grains and Pulses ಧಾನ್ಯ ಮತ್ತು ಕಾಳುಗಳು

District ಡಿಸ್ಟ್ರಿಕ್ಟ	Rice unhusked (paddy) Oryza sativa ಭತ್ತ			Rice, best sort ಅವಲ್ ತರಹೆ ಅಕ್ಕಿ			Rice, common ಸಾಧಾರಣ ಅಕ್ಕಿ			Wheat Triticum sativum ಹೊಟ್ಟೆ ಗೋಧಿ			Barley Hordeum vulgare ಜವೆ ಗೋಧಿ		
	2			3			4			5			6		
	Present fortnight ಸಜಿಕಕೂರ್ ಪಂಧ್ರಾವಾಡಾ	Past fortnight ಗುಜಿಷ್ಟಾ ಪಂಧ್ರಾವಾಡಾ	Corresponding fortnight of last year ಗುಜಿಷ್ಟಾ ಸಾಲ್ ಸೊಕಾಬಿಲಾ ಪಂಧ್ರಾವಾಡಾ	Present fortnight ಸಜಿಕಕೂರ್ ಪಂಧ್ರಾವಾಡಾ	Past fortnight ಗುಜಿಷ್ಟಾ ಪಂಧ್ರಾವಾಡಾ	Corresponding fortnight of last year ಗುಜಿಷ್ಟಾ ಸಾಲ್ ಸೊಕಾಬಿಲಾ ಪಂಧ್ರಾವಾಡಾ	Present fortnight ಸಜಿಕಕೂರ್ ಪಂಧ್ರಾವಾಡಾ	Past fortnight ಗುಜಿಷ್ಟಾ ಪಂಧ್ರಾವಾಡಾ	Corresponding fortnight of last year ಗುಜಿಷ್ಟಾ ಸಾಲ್ ಸೊಕಾಬಿಲಾ ಪಂಧ್ರಾವಾಡಾ	Present fortnight ಸಜಿಕಕೂರ್ ಪಂಧ್ರಾವಾಡಾ	Past fortnight ಗುಜಿಷ್ಟಾ ಪಂಧ್ರಾವಾಡಾ	Corresponding fortnight of last year ಗುಜಿಷ್ಟಾ ಸಾಲ್ ಸೊಕಾಬಿಲಾ ಪಂಧ್ರಾವಾಡಾ	Present fortnight ಸಜಿಕಕೂರ್ ಪಂಧ್ರಾವಾಡಾ	Past fortnight ಗುಜಿಷ್ಟಾ ಪಂಧ್ರಾವಾಡಾ	Corresponding fortnight of last year ಗುಜಿಷ್ಟಾ ಸಾಲ್ ಸೊಕಾಬಿಲಾ ಪಂಧ್ರಾವಾಡಾ
	Rs a p	Rs a p	Rs a p	Rs a p	Rs a p	Rs a p	Rs a p	Rs a p	Rs a p	Rs a p	Rs a p	Rs a p	Rs a p	Rs a p	Rs a p
Bangalore	24 11 11	24 11 11	15 10 9	59 10 0	59 10 0	44 11 2	51 1 9	51 1 9	37 10 7	43 12 4	43 12 4	31 13 4	*	*	*
Kolar ...	22 0 0	22 0 0	20 0 0	57 0 0	57 0 0	50 0 0	53 0 0	53 0 0	44 0 0	50 0 0	50 0 0	40 0 0	50 0 0	50 0 0	40 0 0
Tumkur ...	22 0 0	22 0 0	18 0 0	63 0 0	63 0 0	45 0 0	48 0 0	48 0 0	44 0 0	58 0 0	58 0 0	39 0 0	58 0 0	58 0 0	39 0 0
†Mysore ...	33 4 5	30 4 0	24 3 3	54 13 8	53 0 6	45 10 4	49 5 11	47 8 8	40 3 6	62 11 1	62 11 1	39 2 11	58 12 4	58 12 4	*
Hassan ...	20 9 2	20 9 2	17 2 3	51 6 10	53 7 9	51 6 10	45 11 5	51 6 10	45 11 5	58 12 5	68 9 2	41 2 3	58 12 5	68 9 2	41 2 3
Shimoga ...	21 12 4	21 12 4	16 14 0	65 1 8	65 1 8	45 15 0	55 15 5	55 15 5	35 8 4	55 15 5	55 15 5	37 5 6	*	*	*
Kadur ...	20 0 0	20 0 0	19 0 0	52 0 0	52 0 0	50 0 0	50 0 0	50 0 0	36 0 0	52 0 0	52 0 0	36 0 0	50 0 0	50 0 0	32 0 0
Chitaldrug	25 11 5	25 11 5	17 2 4	58 12 5	58 12 5	45 11 5	51 6 10	51 6 10	41 2 3	51 6 10	51 6 10	34 4 7	51 6 10	51 6 10	54 4 7

* Article not available.

† Columns 2, 3 and 4— Prices increased owing to the failure of rains and the expiry of the harvest season.

Prices Current [Wholesale] of Food Grains, &c., at the Head-Quarters of the several Districts of the Mysore State during the fortnight ending 15th June 1906 - *contd.*

ಸನ 1906 ನೆ ಇಸವಿ ಜೂನ್ ಮಾಹೇ 15ನೆ ತಾರೀಖಿಗೆ ಆಖೈರಾದ ಪಂಧ್ರಾವಾಡಾ ಬಾಬತು ಒಟ್ಟುವ್ಯಾಪಾರದ ಮರ್ಕಾಗಳಲ್ಲಿ ಪುರೋಖ್ತ್ ಆದ ಆಹಾರಜಿನಸು ವಗೈರೆ ನಿರಖುನಾಮಾ-ಡಿಸ್ಟ್ರಿಕ್ಟ್ ಹೆಡ್ ಕ್ವಾರ್ಟರ್‌ಗಳ ಬಾಬತು.-ಸಕೇಷ.

Prices per 10 maunds of 82 2/7 lbs. each ಮಣ 1ಕ್ಕೆ 82 2/7 ಪೌನುಗಳ ಮೇರಿಗೆ 10 ಮಣಕ್ಕೆ ಖರೀದಿ

Grains and Pulses ಧಾನ್ಯ ಮತ್ತು ಕಾಳುಗಳು

District ಡಿಸ್ಟ್ರಿಕ್ಟ್	Cholam or javar Sorghum vulgare ಜೋಳ 7			Kambu or Bajara Pennisetum typhoideum ಸಜ್ಜೆ 8			Ragi Eleusine coracana ರಾಗಿ 9			Maize Zea mays ಮುಸುಕಿನ ಜೋಳ 10			Bengal gram Cicer arietinum ಕಡಲೆ 11		
	Present fortnight ಸಂಪ್ರತಿ ಪಂಧ್ರಾವಾಡಾ	Past fortnight ಗುಜಷ್ತಾ ಪಂಧ್ರಾವಾಡಾ	Corresponding fortnight of last year ಗುಜಷ್ತಾ ಸಾಲ್ ಸೊಕಾಬಿಲಿ ಪಂಧ್ರಾವಾಡಾ	Present fortnight ಸಂಪ್ರತಿ ಪಂಧ್ರಾವಾಡಾ	Past fortnight ಗುಜಷ್ತಾ ಪಂಧ್ರಾವಾಡಾ	Corresponding fortnight of last year ಗುಜಷ್ತಾ ಸಾಲ್ ಸೊಕಾಬಿಲಿ ಪಂಧ್ರಾವಾಡಾ	Present fortnight ಸಂಪ್ರತಿ ಪಂಧ್ರಾವಾಡಾ	Past fortnight ಗುಜಷ್ತಾ ಪಂಧ್ರಾವಾಡಾ	Corresponding fortnight of last year ಗುಜಷ್ತಾ ಸಾಲ್ ಸೊಕಾಬಿಲಿ ಪಂಧ್ರಾವಾಡಾ	Present fortnight ಸಂಪ್ರತಿ ಪಂಧ್ರಾವಾಡಾ	Past fortnight ಗುಜಷ್ತಾ ಪಂಧ್ರಾವಾಡಾ	Corresponding fortnight of last year ಗುಜಷ್ತಾ ಸಾಲ್ ಸೊಕಾಬಿಲಿ ಪಂಧ್ರಾವಾಡಾ	Present fortnight ಸಂಪ್ರತಿ ಪಂಧ್ರಾವಾಡಾ	Past fortnight ಗುಜಷ್ತಾ ಪಂಧ್ರಾವಾಡಾ	Corresponding fortnight of last year ಗುಜಷ್ತಾ ಸಾಲ್ ಸೊಕಾಬಿಲಿ ಪಂಧ್ರಾವಾಡಾ
	Rs a p	Rs a p	Rs a p	Rs a p	Rs a p	Rs a p	Rs a p	Rs a p	Rs a p	Rs a p	Rs a p	Rs a p	Rs a p	Rs a p	Rs a p
Bangalore	*	*	*	*	*	*	26 8 8	24 15 0	20 9 1	3 maizes for 4 pies.	3 maizes for 4 pies.	3 maizes for 4 pies.	46 1 7	46 1 7	32 10 5
Kolar ...	*	*	*	*	*	*	26 0 0	26 0 0	20 0 0	*	*	*	44 0 0	44 0 0	40 0 0
Tumkur ...	29 0 0	29 0 0	18 0 0	*	*	*	22 0 0	22 0 0	18 0 0	*	*	*	48 0 0	48 0 0	39 0 0
†Mysore ..	31 1 3	29 4 1	18 4 6	*	*	*	31 3 6	29 6 3	22 10 1	*	*	*	43 1 7	43 1 7	35 4 3
Hassan ...	*	*	*	*	*	*	25 11 5	25 11 5	20 9 2	*	*	*	51 6 10	53 7 9	41 2 3
Shimoga ...	32 8 0	32 8 0	17 12 2	*	*	*	30 2 6	32 8 0	17 12 2	*	*	*	49 1 0	49 1 0	34 1 0
Kadur ...	22 0 0	22 0 0	17 0 0	*	*	*	28 0 0	28 0 0	15 0 0	*	*	*	50 0 0	50 0 0	32 0 0
Chitaldrug	34 4 7	31 10 4	17 2 4	25 11 5	25 11 5	17 2 4	29 6 2	29 6 2	17 2 4	*	*	*	51 6 10	51 6 10	34 4 7

* Article not available.

† Column 7—Owing to short supply to market.

Prices Current [Wholesale] of Food Grains, &c., at the Head-Quarters of the several Districts of the Mysore State during the fortnight ending 15th June 1906--*contd.*

ಸನ್ 1906ನೆ ಇಸವಿ ಜೂನ್ ಮಾಹೇ 15ನೆ ತಾರೀಖಿಗೆ ಆಖೈರಾದ ಪಂಧ್ರಾವಾಡಾ ಬಾಬತು ಒಟ್ಟು ವ್ಯಾಪಾರದ ದುಕಾನಗಳಲ್ಲಿ ಪುರೋಖ್ತಾದ ಆಹಾರಜಿನಸಿ ವಗೈರೆ ನಿರಖುನಾಮಾ-ಡಿಸ್ಟ್ರಿಕ್ಟ್ ಹೆಡ್ ಕ್ವಾರ್ಟರ್‌ಗಳ ಬಾಬತು-ಸಂಕ್ಷೇಪ.

District ಡಿಸ್ಟ್ರಿಕ್ಟ್	Prices per 10 maunds of 28 2/7 lbs. each ಮಣ 1ಕ್ಕೆ 28 2/7 ಪೌನುಗಳ ಮೇರಿಗೆ 10 ಮಣಕ್ಕೆ ಖರೀದಿ																													
	Grains and Pulses ಧಾನ್ಯ ಮತ್ತು ಕಾಳುಗಳು																													
	Horse gram Dolichos biflorus ಹುರಳಿ									Arhar Cajanus indicus ತೊಗರಿ									Arhar Dal ತೊಗರಿ ಬ್ಯಾಳೆ									Kangani Setaria italica ನವಣೆ									Ghee (Clarified butter) ತುಪ್ಪ					
	12									13									14									15									16					
	Present fortnight ಪಂಜಕ್ಕೂರಿ ಪಂಧ್ರಾವಾಡಾ			Past fortnight ಗುಜಷ್ಟಾ ಪಂಧ್ರಾವಾಡಾ			Corresponding fortnight of last year ಗುಜಷ್ಟಾ ಸಾಲ್ ಪೊಕಾಬಿಲಾ ಪಂಧ್ರಾವಾಡಾ			Present fortnight ಪಂಜಕ್ಕೂರಿ ಪಂಧ್ರಾವಾಡಾ			Past fortnight ಗುಜಷ್ಟಾ ಪಂಧ್ರಾವಾಡಾ			Corresponding fortnight of last year ಗುಜಷ್ಟಾ ಸಾಲ್ ಪೊಕಾಬಿಲಾ ಪಂಧ್ರಾವಾಡಾ			Present fortnight ಪಂಜಕ್ಕೂರಿ ಪಂಧ್ರಾವಾಡಾ			Past fortnight ಗುಜಷ್ಟಾ ಪಂಧ್ರಾವಾಡಾ			Corresponding fortnight of last year ಗುಜಷ್ಟಾ ಸಾಲ್ ಪೊಕಾಬಿಲಾ ಪಂಧ್ರಾವಾಡಾ			Present fortnight ಪಂಜಕ್ಕೂರಿ ಪಂಧ್ರಾವಾಡಾ			Past fortnight ಗುಜಷ್ಟಾ ಪಂಧ್ರಾವಾಡಾ			Corresponding fortnight of last year ಗುಜಷ್ಟಾ ಸಾಲ್ ಪೊಕಾಬಿಲಾ ಪಂಧ್ರಾವಾಡಾ			Present fortnight ಪಂಜಕ್ಕೂರಿ ಪಂಧ್ರಾವಾಡಾ			Past fortnight ಗುಜಷ್ಟಾ ಪಂಧ್ರಾವಾಡಾ			Corresponding fortnight of last year ಗುಜಷ್ಟಾ ಸಾಲ್ ಪೊಕಾಬಿಲಾ ಪಂಧ್ರಾವಾಡಾ		
	Rs	a	p	Rs	a	p	Rs	a	p	Rs	a	p	Rs	a	p	Rs	a	p	Rs	a	p	Rs	a	p	Rs	a	p	Rs	a	p	Rs	a	p	Rs	a	p	Rs	a	p	Rs	a	p
Bangalore	30	9	10	29	14	9	27	6	10	31	12	10	29	4	1	30	7	7	51	6	10	48	6	5	45	11	5	*			*			*			531	6	10	531	6	10	377	2	3
Kolar ..	29	0	0	29	0	0	26	0	0	*			*			*			44	0	0	44	0	0	50	0	0	*			*			*			400	0	0	400	0	0	400	0	0
Tumkur ...	28	0	0	28	0	0	29	0	0	30	0	0	30	0	0	29	0	0	48	0	0	48	0	0	48	0	0	*			*			*			291	0	0	291	0	0	289	0	0
†Mysore ..	28	7	8	29	6	3	26	13	11	46	2	8	45	4	1	31	5	6	59	6	9	57	9	7	56	3	8	*			*			*			486	10	2	486	10	2	356	0	0
Hassan ..	37	6	5	41	2	3	34	4	7	37	6	5	37	6	5	37	6	5	45	11	5	51	6	10	51	6	10	*			*			*			514	4	7	514	4	7	377	2	3
Shimoga ...	39	1	10	43	12	0	34	1	0	*			32	8	0	*			49	1	0	49	1	0	45	15	0	*			*			*			469	11	0	415	1	8	469	11	0
Kadur ...	42	0	0	42	0	0	30	0	0	*			*			30	0	0	50	0	0	50	0	0	50	0	0	*			*			*			363	0	0	363	0	0	363	0	0
Chitaldrug	41	2	3	37	6	5	29	6	2	29	6	2	29	6	2	29	6	2	51	6	10	51	6	10	45	11	5	20	9	2	20	9	2	13	11	5	411	6	10	411	6	10	411	6	10

* Article not available.

† Columns 13 and 14—Increase owing to the expiry of the harvest season.

Prices Current [Wholesale] of Food Grains, &c., at the Head-Quarters of the several Districts of the Mysore State during the fortnight ending 15th June 1906—*contd.*

ಸನ 1906ನೆ ಇಸವಿ ಜೂನ್ ಮಾಹೇ 15ನೆ ತಾರೀಖಿಗೆ ಆಖೈರಾದ ಪಂಧ್ರಾವಾಡಾ ಬಾಬತು ಒಟ್ಟುವ್ಯಾಪಾರದ ದುಕಾನಗಳಲ್ಲಿ ಪುರೋಖ್ತಾದ ಆಹಾರ ಜಿನಸಿ ವಗೈರೆ ನಿರಖುನಾಮಾ ಡಿಸ್ಟ್ರಿಕ್ಟ ಹೆಡ್‌ಕ್ವಾರ್ಟರ್‌ಗಳ ಬಾಬತು-ಸಂಕ್ಷೇಪ.

District ಡಿಸ್ಟ್ರಿಕ್ಟ	Prices per 10 maunds of 82 2/7 lbs. each ಮಣ 1ಕ್ಕೆ 82 2/7 ಪೌನುಗಳ ಮೇರಿಗೆ 10 ಮಣಕ್ಕೆ ಖರೀದಿ																													
	Wheat Flour ಗೋಧಿ ಹಿಟ್ಟು									Sea Salt ಕಲ್ಲುಪ್ಪು									Oil Seeds Gingelly Sesamum indicum ಎಳ್ಳು									Sugar Goor or jaggory ಬೆಲ್ಲ						Fibres Cotton cleaned Gossypium ಅರಳೆ					
	17									18									19									20						21					
	Present fortnight ಪಂಜಕ್ಕೂರಿ ಪಂಧ್ರಾವಾಡಾ			Past fortnight ಗುಜಷ್ತಾ ಪಂಧ್ರಾವಾಡಾ			Corresponding fortnight of last year ಗುಜಷ್ತಾ ಸಾಲ್ ನೆಕಾಬಿಲಾ ಪಂಧ್ರಾವಾಡಾ			Present fortnight ಪಂಜಕ್ಕೂರಿ ಪಂಧ್ರಾವಾಡಾ			Past fortnight ಗುಜಷ್ತಾ ಪಂಧ್ರಾವಾಡಾ			Corresponding fortnight of last year ಗುಜಷ್ತಾ ಸಾಲ್ ನೆಕಾಬಿಲಾ ಪಂಧ್ರಾವಾಡಾ			Present fortnight ಪಂಜಕ್ಕೂರಿ ಪಂಧ್ರಾವಾಡಾ			Past fortnight ಗುಜಷ್ತಾ ಪಂಧ್ರಾವಾಡಾ			Corresponding fortnight of last year ಗುಜಷ್ತಾ ಸಾಲ್ ನೆಕಾಬಿಲಾ ಪಂಧ್ರಾವಾಡಾ			Present fortnight ಪಂಜಕ್ಕೂರಿ ಪಂಧ್ರಾವಾಡಾ			Past fortnight ಗುಜಷ್ತಾ ಪಂಧ್ರಾವಾಡಾ			Corresponding fortnight of last year ಗುಜಷ್ತಾ ಸಾಲ್ ನೆಕಾಬಿಲಾ ಪಂಧ್ರಾವಾಡಾ			Present fortnight ಪಂಜಕ್ಕೂರಿ ಪಂಧ್ರಾವಾಡಾ			Past fortnight ಗುಜಷ್ತಾ ಪಂಧ್ರಾವಾಡಾ			Corresponding fortnight of last year ಗುಜಷ್ತಾ ಸಾಲ್ ನೆಕಾಬಿಲಾ ಪಂಧ್ರಾವಾಡಾ		
	Rs	a	p	Rs	a	p	Rs	a	p	Rs	a	p	Rs	a	p	Rs	a	p	Rs	a	p	Rs	a	p	Rs	a	p	Rs	a	p	Rs	a	p	Rs	a	p	Rs	a	p
Bangalore..	69	2	4	66	12	3	48	6	5	23	1	4	23	13	7	29	13	0	72	5	5	72	5	5	58	12	5	49	4	7	49	4	7	68	9	1	205	11	5	205	11	5	205	11	5
Kolar ...	50	0	0	50	0	0	50	0	0	26	0	0	26	0	0	33	0	0	50	0	0	50	0	0	50	0	0	44	0	0	44	0	0	44	0	0	*			*			*		
Tumkur ...	*			*			*			28	0	0	28	0	0	33	0	0	53	0	0	53	0	0	*			44	0	0	44	0	0	*			*			*		
Mysore ...	57	9	6	57	9	6	48	0	0	26	7	2	26	7	2	27	6	1	75	3	8	75	3	8	65	13	3	52	9	1	52	9	1	79	15	11	188	9	11	188	9	11	188	9	1
Hassan ...	68	9	2	82	4	7	68	9	2	34	4	7	41	2	3	29	6	5	68	9	2	68	9	2	51	6	10	68	9	2	68	9	2	85	11	5	171	6	10	171	6	10	171	6	10
Shimoga ...	71	7	4	71	7	4	49	1	0	24	6	10	24	6	10	24	6	10	55	15	5	55	15	5	49	1	0	58	2	0	58	2	0	85	5	10	223	11	6	223	11	6	193	6	2
Kadur ...	64	0	0	64	0	0	64		0	27	0	0	27	0	0	30	0	0	64	0	0	64	0	0	50	0	0	72	0	0	72	0	0	72	0	0	303	0	0	303	0	0	303	0	0
Chitaldrug	51	6	10	51	6	10	45	11	5	41	2	3	41	2	3	41	2	3	51	6	10	51	6	10	34	4	7	137	2	3	137	2	3	51	6	10	137	2	3	137	2	3	137	2	3

* Article not available.

Prices Current [Wholesale] of Food Grains, &c., at the Head-Quarters of the several Districts of the Mysore State during the fortnight ending 15th June 1906—*contd.*

ಸನ್ 1906ನೆ ಇಸವಿ ಜೂನ್ ಮಾಹೆ 15ನೆ ತಾರೀಖಿಗೆ ಆಖೈರಾದ ಪಂಧ್ರಾವಾಡಾ ಬಾಬತು ಒಟ್ಟುವ್ಯಾಪಾರದ ದುಕ್ಕಾಗಳಲ್ಲಿ ಪುರೋಖ್ತಾದ ಆಹಾರಜಿನಸು ವಗೈರೆ ನಿರಖುನಾಮಾ-ಡಿಸ್ಟ್ರಿಕ್ಟ್‌ಹೆಡ್ ಕ್ವಾರ್ಟರ್‌ಗಳ ಬಾಬತು-ಸಶೇಷ.

District ಡಿಸ್ಟ್ರಿಕ್ಟ್	Prices per 10 maunds of 82⅔ lbs. each ಮಣ 1ಕ್ಕೆ 82⅔ ಪೌನುಗಳ ಮೇರಿಗೆ ಮಣ 10ಕ್ಕೆ ಖರೀದಿ																	
	Drugs and Narcotics			Fodder														
	Tobacco leaf Nicotiana tabacum and N. rustica ಹೊಗೆಸೊಪ್ಪು			Grass ಹಸೀ ಹುಲ್ಲು			Straw ಒಣ ಹುಲ್ಲು			Javar stalks ಜೋಳದ ಕಡ್ಡಿ								
	22			23			24			25								
	Present fortnight ಸದರಹಾಲಿ ಪಂಧ್ರಾವಾಡಾ	Past fortnight ಗುಜಷ್ತಾ ಪಂಧ್ರಾವಾಡಾ	Corresponding fortnight of last year ಗುಜಷ್ತಾ ಸಾಲ್ ಸೊಕಾಬಿಲಾ ಪಂಧ್ರಾವಾಡಾ	Present fortnight ಸದರಹಾಲಿ ಪಂಧ್ರಾವಾಡಾ	Past fortnight ಗುಜಷ್ತಾ ಪಂಧ್ರಾವಾಡಾ	Corresponding fortnight of last year ಗುಜಷ್ತಾ ಸಾಲ್ ಸೊಕಾಬಿಲಾ ಪಂಧ್ರಾವಾಡಾ	Present fortnight ಸದರಹಾಲಿ ಪಂಧ್ರಾವಾಡಾ	Past fortnight ಗುಜಷ್ತಾ ಪಂಧ್ರಾವಾಡಾ	Corresponding fortnight of last year ಗುಜಷ್ತಾ ಸಾಲ್ ಸೊಕಾಬಿಲಾ ಪಂಧ್ರಾವಾಡಾ	Present fortnight ಸದರಹಾಲಿ ಪಂಧ್ರಾವಾಡಾ	Past fortnight ಗುಜಷ್ತಾ ಪಂಧ್ರಾವಾಡಾ	Corresponding fortnight of last year ಗುಜಷ್ತಾ ಸಾಲ್ ಸೊಕಾಬಿಲಾ ಪಂಧ್ರಾವಾಡಾ
	Rs a p	Rs a p	Rs a p	Rs a p	Rs a p	Rs a p	Rs a p	Rs a p	Rs a p	Rs a p	Rs a p	Rs a p
Bangalore..	291 10	291 6 10	308 9 2	9 2 3	9 2 3	7 9 10	8 9 1	8 9 1	6 13 9	*	*	*
Kolar ...	No wholesale transaction.			5 0 0	5 0 0	5 0 0	8 0 0	8 0 0	8 0 0	*	*	*
Tumkur ...	*	*	*	*	*	*	*	*	*	*	*	*
Mysore ...	280 3 3	280 3 3	280 8 3	11 6 4	11 6 4	11 6 10	6 8 2	6 8 2	6 8 2	6 8 0	6 8 0	7 8 0
Hassan ...	171 6 10	171 6 10	171 6 10	1 11 5	1 11 5	1 11 5	3 6 10	3 6 10	3 6 10	*	*	*
Shimoga ...	173 0 4	173 0 4	173 0 4	*	*	*	3 10 4	3 10 4	1 13 2	*	*	*
Kadur	303 0 0	303 0 0	303 0 0	*	*	5 0 0	22 0 0	22 0 0	22 0 0	*	*	*
Chitaldrug	137 2 3	137 2 3	137 2 3	*	*	*	13 11 5	13 11 5	13 11 5	13 11 5	13 11 5	10 4 7

* Article not available.

Prices Current [Wholesale] of Food Grains, &c., at the Head-Quarters of the several Districts of the Mysore State during the fortnight ending 15th June 1906—*contd.*

ಸನ್ 1906ನೆ ಇಸವಿ ಜೂನ್ ಮಾಹೆ 15ನೆ ತಾರೀಖಿಗೆ ಆಯೈರಾದ ಪಂಧ್ರಾವಾಡಾ ಬಾಬತು ಬಟ್ಟುವ್ಯಾಪಾರದ ದುಕಾನಗಳಲ್ಲಿ ಪುರೋಖ್ತಾದ ಆಹಾರಜಿನಸಿ ವಗೈರೆ ನಿರಖುನಾಮಾ-ಡಿಸ್ಟ್ರಿಕ್ಟಹೆಡ್‌ಕ್ವಾರ್ಟರಗಳ ಬಾಬತು-ಸಕೀಪ.

Prices per 10 maunds of $82\frac{2}{7}$ lbs each ಮಣ 1ಕ್ಕೆ $82\frac{2}{7}$ ಪೌನುಗಳ ಮೇರಿಗೆ 10 ಮಣಕ್ಕೆ ಖರೀದಿ

District ಡಿಸ್ಟ್ರಿಕ್ಟ	Garden produce																							
	Turmeric Curcuma longa ಅರಶಿನ									Coffee Coffea arabica ಕಾಫಿ									Cardamom Amomum aromaticum ಯಾಲಕ್ಕಿ									Supari Areca catechu ಅಡಿಕೆ								
	26									27									28									29								
	Present fortnight ಸುಪರ್ಕಸೂರಿ ಪಂಧ್ರಾವಾಡಾ			Past fortnight ಗುಜಷ್ತಾ ಪಂಧ್ರಾವಾಡಾ			Corresponding fortnight of last year ಗುಜಷ್ತಾ ಸಾಲಿ ಸೊಕಾಬಿಲಾ ಪಂಧ್ರಾವಾಡಾ			Present fortnight ಸುಪರ್ಕಸೂರಿ ಪಂಧ್ರಾವಾಡಾ			Past fortnight ಗುಜಷ್ತಾ ಪಂಧ್ರಾವಾಡಾ			Corresponding fortnight of last year ಗುಜಷ್ತಾ ಸಾಲಿ ಸೊಕಾಬಿಲಾ ಪಂಧ್ರಾವಾಡಾ			Present fortnight ಸುಪರ್ಕಸೂರಿ ಪಂಧ್ರಾವಾಡಾ			Past fortnight ಗುಜಷ್ತಾ ಪಂಧ್ರಾವಾಡಾ			Corresponding fortnight of last year ಗುಜಷ್ತಾ ಸಾಲಿ ಸೊಕಾಬಿಲಾ ಪಂಧ್ರಾವಾಡಾ			Present fortnight ಸುಪರ್ಕಸೂರಿ ಪಂಧ್ರಾವಾಡಾ			Past fortnight ಗುಜಷ್ತಾ ಪಂಧ್ರಾವಾಡಾ			Corresponding fortnight of last year ಗುಜಷ್ತಾ ಸಾಲಿ ಸೊಕಾಬಿಲಾ ಪಂಧ್ರಾವಾಡಾ		
	Rs	a	p	Rs	a	p	Rs	a	p	Rs	a	p	Rs	a	p	Rs	a	p	Rs	a	p	Rs	a	p	Rs	a	p	Rs	a	p	Rs	a	p	Rs	a	p
Bangalore	111	6	10	111	6	10	77	2	3	308	9	2	308	9	2	342	13	8	1,711	6	10	1,711	6	10	1,711	6	10	317	2	3	317	2	3	308	9	2
Kolar	100	0	0	100	0	0	100	0	0	400	0	0	400	0	0	400	0	0	1,600	0	0	1,600	0	0	1,600	0	0	400	0	0	400	0	0	400	0	0
Tumkur	*			*			*			*			*			*			*			*			*			*			*			*		
Mysore	109	1	5	109	1	5	81	13	1	286	14	0	286	14	0	312	5	6	1,690	8	4	1,690	8	4	1,690	8	4	308	9	2	308	9	2	342	13	8
Hassan	102	13	9	102	13	9	85	11	5	274	4	7	274	4	7	274	4	7	1,028	9	1	1,028	9	1	1,028	9	1	171	6	10	171	6	10	171	6	10
Shimoga	136	5	8	136	5	8	98	2	0	250	12	6	250	12	6	346	4	0	857	8	0	1,095	15	10	2,191	15	8	298	14	6	300	4	0	346	4	0
Kadur	151	0	0	151	0	0	151	0	0	363	0	0	363	0	0	363	0	0	1,600	0	0	1,600	0	0	2,424	0	0	363	0	0	363	0	0	363	0	0
Chitaldrug	137	2	3	137	2	3	137	2	3	411	6	10	411	6	10	411	6	10	3,291	6	10	3,291	6	10	3,291	6	10	205	11	5	205	11	5	205	11	5

* Article not available.

Prices Current [Wholesale] of Food Grains, &c., at the Head-Quarters of the several Districts of the Mysore State during the fortnight ending 15th June 1906—*concld.*

ಸನ 1906ನೆ ಇಸವಿಜೂನ್ ಮಾಹೆ 15ನೆ ತಾರೀಖಿಗೆ ಆಖೈರಾದ ಪಂಧ್ರಾವಾಡಾ ಬಾಬತು ಒಟ್ಟು ವ್ಯಾಪಾರದ ದುಕಾನ್‌ಗಳಲ್ಲಿ ಪುರೋಖ್ತ್‌ಆದ ಆಹಾರಬೆಸಸಿ ವಗೈರೆ ನಿರಖುನಾಮಾ-ಡಿಸ್ಟ್ರಿಕ್ಟ್‌ಹೆಡ್ ಕ್ವಾರ್ಟರ್‌ಗಳ ಬಾಬತುಸವಾಪ್ತಿ.

District ಡಿಸ್ಟ್ರಿಕ್ಟ್	Prices per 10 maunds of 82 2/7 lbs. each ಮಣ 1ಕ್ಕೆ 82 2/7 ಪೌನುಗಳ ಮೇರಿಗೆ 10 ಮಣಕ್ಕೆ ಖರೀದಿ																				
	Garden produce						Hides (cattle) ದನವಿನ ಚರ್ಮ						Plough bullocks (pair) ಉಳೋಎತ್ತುಗಳು ಜೊತೆ 1ಕ್ಕೆ			Sheep (score) ಕುರಿಗಳು 20ಕ್ಕೆ					
	Dry cocoanut cocos nucifera ಖೊಬರಿ																				
	30						31						32			33					
	Present fortnight ಸುಜಕ್ಕೂರ್ ಪಂಧ್ರಾವಾಡಾ			Past fortnight ಗುಜಷ್ತಾ ಪಂಧ್ರಾವಾಡಾ			Corresponding fortnight of last year ಗುಜಷ್ತಾ ಸಾಲ್ ಮೊಕಾಬಿಲಿ ಪಂಧ್ರಾವಾಡಾ			Present fortnight ಸುಜಕ್ಕೂರ್ ಪಂಧ್ರಾವಾಡಾ			Past fortnight ಗುಜಷ್ತಾ ಪಂಧ್ರಾವಾಡಾ			Corresponding fortnight of last year ಗುಜಷ್ತಾ ಸಾಲ್ ಮೊಕಾಬಿಲಿ ಪಂಧ್ರಾವಾಡಾ			Present fortnight ಸುಜಕ್ಕೂರ್ ಪಂಧ್ರಾವಾಡಾ			Past fortnight ಗುಜಷ್ತಾ ಪಂಧ್ರಾವಾಡಾ			Corresponding fortnight of last year ಗುಜಷ್ತಾ ಸಾಲ್ ಮೊಕಾಬಿಲಿ ಪಂಧ್ರಾವಾಡಾ		
	Rs	a	p	Rs	a	p	Rs	a	p	Rs	a	p	Rs	a	p	Rs	a	p	Rs	a	p
Bangalore..	154	4	7	154	4	7	120	0	0	437	2	3	437	2	3	437	2	3	120 to 150		
Kolar ...	133	0	0	133	0	0	133	0	0	190	0	0	190	0	0	190	0	0	100	0	0
Tumkur ..	*			*			*			*			*			*			25	0	0
Mysore ...	108	9	1	108	9	1	126	10	8	514	4	6	514	4	6	514	4	6	70	0	0
Hassan ...	164	9	2	164	9	2	164	9	2	164	9	2	164	9	2	164	9	2	30	0	0
Shimoga ...	136	15	8	136	15	8	136	15	8	273	15	4	273	15	4	273	15	4	50	0	0
Kadur ...	193	0	0	193	0	0	193	0	0	2	0	0	2	0	0	2	0	0	40	0	0
Chitaldrug	137	2	3	137	2	3	137	2	3	per hide. 137	2	3	per hide. 137	2	3	per hide. 137	2	3	from 20 to 80 Rs		

District ಡಿಸ್ಟ್ರಿಕ್ಟ್	Plough bullocks (pair) ಉಳೋಎತ್ತುಗಳು ಜೊತೆ 1ಕ್ಕೆ						Sheep (score) ಕುರಿಗಳು 20ಕ್ಕೆ					
	32						33					
	Present fortnight ಸುಜಕ್ಕೂರ್ ಪಂಧ್ರಾವಾಡಾ			Past fortnight ಗುಜಷ್ತಾ ಪಂಧ್ರಾವಾಡಾ			Present fortnight ಸುಜಕ್ಕೂರ್ ಪಂಧ್ರಾವಾಡಾ			Past fortnight ಗುಜಷ್ತಾ ಪಂಧ್ರಾವಾಡಾ			Corresponding fortnight of last year ಗುಜಷ್ತಾ ಸಾಲ್ ಮೊಕಾಬಿಲಿ ಪಂಧ್ರಾವಾಡಾ		
	Rs	a	p	Rs	a	p	Rs	a	p	Rs	a	p	Rs	a	p
Bangalore..	120 to 150			120 to 150			120 to 150			160	0	0	160	0	0
Kolar ...	100	0	0	100	0	0	100	0	0	100	0	0	100	0	0
Tumkur ..	*			*			*			80	0	0	80	0	0
Mysore ...	70	0	0	70	0	0	70	0	0	100	0	0	100	0	0
Hassan ...	30	0	0	30	0	0	30	0	0	100	0	0	100	0	0
Shimoga ...	50	0	0	60	0	0	50	0	0	60	0	0	60	0	0
Kadur ...	40	0	0	40	0	0	40	0	0	60	0	0	60	0	0
Chitaldrug	from 20 to 80 Rs			from 20 to 80 Rs			from 20 to 80 Rs			from 80 to 120 Rs. Per			from 80 to 120 Rs. score			from 80 to 120 Rs		

*Article not available.

Prices Current [Retail] of Food Grains, &c., at the Head-Quarters of the several Districts of the Mysore State during the fortnight ending 15th June 1906.

ಸನ್ 1906ನೆ ಇಸವಿ ಜೂನ್ ತಾರೀಖು 15ನೆ ತಾರೀಖಿಗೆ ಆಖೈರಾದ ಪಂಧ್ರಾವಾಡಾ ಬಾಬತು ಒಟ್ಟುವ್ಯಾಪಾರದ ಚಿಲ್ಲರೆ ಅಂಗಡಿಗಳಲ್ಲಿ ಪ್ರೊರೋಬ್ಟ್ ಆದ ಆಹಾರ ಜಿನಸಿ ವಗೈರೆನಿರಖುನಾಮಾಡಿಸ್ಟ್ರಿಕ್ಟ್ ಹೆಡ್ ಕ್ವಾರ್ಟರ್‌ಗಳ ಬಾಬತು.

Quantity per rupee by the standard seer of 80 tolas, *vide* Government of India No. 1—21, dated 10th February 1874

ಸನ್ 1874ನೆ ಇಸವಿ ಫೆಬ್ರುವರಿ 10ನೆ ಮರಕೂಂ 1—21ನೆ ನಂಬರು ಇಂಡಿಯಾ ಗವರ್ನಮೆಂಟ್ ಆರ್ಡರ್ ಅನುಸರಿಸಿ ರೂಪಾಯಿ ಒಕ್ಕೆ ೮೦ ತೊಲಾ ತೂಕದ ಬಾಬತು ಶೇರುಗಳು

District ಡಿಸ್ಟ್ರಿಕ್ಟ್	Grains and Pulses ಧಾನ್ಯ ಮತ್ತು ಕಾಳುಗಳು																													
	Rice unhusked (paddy) Oryza sativa ಭತ್ತ 2						Rice, best sort ಅವಲ್ ತರಹೆ ಅಕ್ಕಿ 3						Rice, common ಸಾಧಾರಣ ಅಕ್ಕಿ 4						Wheat Triticum sativum ಹೊಟ್ಟೆ ಗೋಧಿ 5						Barley Hordeum vulgare ಜವೆ ಗೋಧಿ 6					
	Present fortnight ಸದಿಕ್ಕಲ್ ಪಂಧ್ರಾವಾಡಾ		Past fortnight ಗುಜಷ್ತಾ ಪಂಧ್ರಾವಾಡಾ		Corresponding fortnight of last year ಗುಜಷ್ತಾ ಸಾಲ್ ಸೊಕಾಬಿಲಾ ಪಂಧ್ರಾವಾಡಾ		Present fortnight ಸದಿಕ್ಕಲ್ ಪಂಧ್ರಾವಾಡಾ		Past fortnight ಗುಜಷ್ತಾ ಪಂಧ್ರಾವಾಡಾ		Corresponding fortnight of last year ಗುಜಷ್ತಾ ಸಾಲ್ ಸೊಕಾಬಿಲಾ ಪಂಧ್ರಾವಾಡಾ		Present fortnight ಸದಿಕ್ಕಲ್ ಪಂಧ್ರಾವಾಡಾ		Past fortnight ಗುಜಷ್ತಾ ಪಂಧ್ರಾವಾಡಾ		Corresponding fortnight of last year ಗುಜಷ್ತಾ ಸಾಲ್ ಸೊಕಾಬಿಲಾ ಪಂಧ್ರಾವಾಡಾ		Present fortnight ಸದಿಕ್ಕಲ್ ಪಂಧ್ರಾವಾಡಾ		Past fortnight ಗುಜಷ್ತಾ ಪಂಧ್ರಾವಾಡಾ		Corresponding fortnight of last year ಗುಜಷ್ತಾ ಸಾಲ್ ಸೊಕಾಬಿಲಾ ಪಂಧ್ರಾವಾಡಾ		Present fortnight ಸದಿಕ್ಕಲ್ ಪಂಧ್ರಾವಾಡಾ		Past fortnight ಗುಜಷ್ತಾ ಪಂಧ್ರಾವಾಡಾ		Corresponding fortnight of last year ಗುಜಷ್ತಾ ಸಾಲ್ ಸೊಕಾಬಿಲಾ ಪಂಧ್ರಾವಾಡಾ	
	Srs	ch	Srs	ch	Srs	ch	Srs	ch	Srs	ch	Srs	ch	Srs	ch	Srs	ch	Srs	ch	Srs	ch	Srs	ch	Srs	ch	Srs	ch	Srs	ch	Srs	ch
Bangalore ...	15	12	15	12	25	6	6	9	6	9	8	10	7	7	7	7	10	6	8	13	8	13	12	5	*	*	*	*	*	*
Kolar ...	18	0	18	0	20	0	7	0	7	0	8	0	7	8	7	8	9	0	8	0	8	0	10	0	8	0	8	0	10	0
Tumkur ...	18	0	18	0	21	0	6	8	6	8	8	8	8	0	8	0	9	0	7	0	7	0	10	0	7	0	7	0	10	0
Mysore ...	12	12	13	9	17	0	7	5	7	5	9	0	8	7	8	7	10	2	6	4	6	4	10	8	6	13	6	13	*	*
Hassan ...	20	0	20	0	24	0	8	0	7	8	8	0	9	0	8	0	9	0	7	0	6	0	10	0	7	0	6	0	10	0
Shimoga ..	18	14	18	14	25	3	6	5	6	5	8	15	7	6	7	6	11	9	7	6	7	6	11	0	*	*	*	*	*	*
Kadur ...	20	0	20	0	23	0	7	0	7	0	8	0	8	0	8	0	10	0	7	0	7	0	10	0	8	0	8	0	11	0
Chitaldrug ...	16	0	16	0	24	0	7	0	7	0	9	0	8	0	8	0	10	0	8	0	8	0	12	0	8	0	8	0	12	0

* Article not available

Prices Current [Retail] of Food Grains, &c., at the Head-Quarters of the several Districts of the Mysore State during the fortnight ending 15th June 1906—*contd.*

ಸನ 1906ನೆ ಇಸವಿ ಜೂನ್ ಮಾಹೇ 15ನೆ ತಾರೀಖಿಗೆ ಅಂತ್ಯವಾದ ಪಂಧ್ರಾನಾಡಾ ಬಾಬತು ಚಿಲ್ಲರೆ ಅಂಗಡಿಗಳಲ್ಲಿ ಪ್ರಚಲಿತ ಆದ ಆಹಾರ ಜಿನಸು ವಸ್ತುಗಳ ನಿರಖುನಾಮಾ —ಡಿಸ್ಟ್ರಿಕ್ಟ ಹೆಡ್ ಕ್ವಾರ್ಟರ್‌ಗಳ ಬಾಬತು ಸಕೇಪ.

Quantity per rupee by the standard seer of 80 tolas, &c.—*continued.* ರೂ. 1ಕ್ಕೆ 80 ತೊಲಾ ತೂಕದ ಬಾಬತು ಶೇರುಗಳು—ಸಕೇಪ.

Grains and Pulses ಧಾನ್ಯ ಮತ್ತು ಕಾಳುಗಳು

District ಡಿಸ್ಟ್ರಿಕ್ಟ	Cholam or javar Sorghum vulgare ಜೋಳ 7						Kambu or Bajra Pennisetum typhoideum ಸಜ್ಜೆ 8						Ragi Eleusine coracana ರಾಗಿ 9					
	Present fortnight ಪ್ರಚಲಿತ ಪಂಧ್ರಾನಾಡಾ		Past fortnight ಗತಿಸಿದ್ದ ಪಂಧ್ರಾನಾಡಾ		Corresponding fortnight of last year ಗತಿಸಿದ್ದ ಸಾಲಿನ ಹೊಕ್ಕಾಬಿಲಿ ಪಂಧ್ರಾನಾಡಾ		Present fortnight ಪ್ರಚಲಿತ ಪಂಧ್ರಾನಾಡಾ		Past fortnight ಗತಿಸಿದ್ದ ಪಂಧ್ರಾನಾಡಾ		Corresponding fortnight of last year ಗತಿಸಿದ್ದ ಸಾಲಿನ ಹೊಕ್ಕಾಬಿಲಿ ಪಂಧ್ರಾನಾಡಾ		Present fortnight ಪ್ರಚಲಿತ ಪಂಧ್ರಾನಾಡಾ		Past fortnight ಗತಿಸಿದ್ದ ಪಂಧ್ರಾನಾಡಾ		Corresponding fortnight of last year ಗತಿಸಿದ್ದ ಸಾಲಿನ ಹೊಕ್ಕಾಬಿಲಿ ಪಂಧ್ರಾನಾಡಾ	
	Srs	ch	Srs	ch	Srs	ch	Srs	ch	Srs	ch	Srs	ch	Srs	ch	Srs	ch	Srs	ch
Bangalore	*	*	*	*	*	*	*	*	*	*	*	*	15	0	16	0	19	0
Kolar ...	*	*	*	*	*	*	*	*	*	*	*	*	15	0	15	0	20	0
Tumkur ...	16	0	16	0	21	0	*	*	*	*	*	*	18	0	18	0	20	0
Mysore ...	12	6	13	8	22	8	*	*	*	*	*	*	12	9	13	10	18	0
Hassan ...	*	*	*	*	*	*	*	*	*	*	*	*	16	0	16	0	20	0
Shimoga ...	12	10	12	10	23	2	*	*	*	*	*	*	13	10	12	10	23	2
Kadur ...	17	0	17	0	22	0	*	*	*	*	*	*	15	0	15	0	19	0
Chitaldrug	12	0	13	0	24	0	16	0	16	0	24	0	14	0	14	0	24	0

District ಡಿಸ್ಟ್ರಿಕ್ಟ	Maize Zea mays ಮುಸಕಿನ ಜೋಳ 10						Bengal gram Cicer arietinum ಕಡಲೆ 11					
	Present fortnight ಪ್ರಚಲಿತ ಪಂಧ್ರಾನಾಡಾ		Past fortnight ಗತಿಸಿದ್ದ ಪಂಧ್ರಾನಾಡಾ		Corresponding fortnight of last year ಗತಿಸಿದ್ದ ಸಾಲಿನ ಹೊಕ್ಕಾಬಿಲಿ ಪಂಧ್ರಾನಾಡಾ		Present fortnight ಪ್ರಚಲಿತ ಪಂಧ್ರಾನಾಡಾ		Past fortnight ಗತಿಸಿದ್ದ ಪಂಧ್ರಾನಾಡಾ		Corresponding fortnight of last year ಗತಿಸಿದ್ದ ಸಾಲಿನ ಹೊಕ್ಕಾಬಿಲಿ ಪಂಧ್ರಾನಾಡಾ	
	Srs	ch	Srs	ch	Srs	ch	Srs	ch	Srs	ch	Srs	ch
Bangalore	3 maizes for pies.	4	3 maizes for pies.	4	3 maizes for pies.	4	8	6	8	6	12	1
Kolar ...	*	*	*	*	*	*	9	0	9	0	10	0
Tumkur ...	*	*	*	*	*	*	9	0	9	0	10	0
Mysore ...	*	*	*	*	*	*	9	7	9	7	12	1
Hassan ...	*	*	*	*	*	*	8	0	7	8	10	0
Shimoga ...	*	*	*	*	*	*	8	6	8	7	12	1
Kadur ...	*	*	*	*	*	*	8	0	8	0	11	0
Chitaldrug	*	*	*	*	*	*	8	0	8	0	12	0

* Article not available.

Prices Current [Retail] of Food Grains, &c., at the Head-Quarters of the several Districts of the Mysore State during the fortnight ending 15th June 1906.—*contd.*
ಸ೯1906ನೆ ಇಸವಿ ಜೂನ್ ಮಾಹೇ 15ನೆ ತಾರೀಖಿಗೆ ಆಖೈರಾದ ಪಂಧ್ರಾವಾಡಾ ಬಾಬತು ಜಿಲ್ಲರೆ ಅಂಗಡಿಗಳಲ್ಲಿ ಪುರೋಖ್ತ್ ಆದ ಆಹಾರ ಜಿನಸಿ ವಗೈರೆ ನಿರಖುನಾಮಾ — ಡಿಸ್ಟ್ರಿಕ್ಟ್ ಹೆಡ್ ಕ್ವಾರ್ಟರ್‌ಗಳ ಬಾಬತು — ಸಶೇಷ.

Quantity per rupee by the standard seer of 80 tolas, &c.—*continued.* ರೂ. 1ಕ್ಕೆ 80 ತೊಲಾ ತೂಕದ ಬಾಬತು ಶೇರುಗಳು — ಸಶೇಷ.

District ಡಿಸ್ಟ್ರಿಕ್	Grains and Pulses ಧಾನ್ಯ ಮತ್ತು ಕಾಳುಗಳು																								Ghee (Clarified butter) ತುಪ್ಪ					
	Horse gram Dolichos biflorus ಹುರಳಿ						Arhar Cajanus indicus ತೊಗರಿ						Arhar Dal ತೊಗರಿ ಬ್ಯಾಳೆ						Kangani Setaria italica ನವಣೆ											
	12						13						14						15						16					
	Present fortnight ಪಂಚಕ್ಕೂರಿ ಪಂಧ್ರಾವಾಡಾ		Past fortnight ಗುಜಷ್ತಾ ಪಂಧ್ರಾವಾಡಾ		Corresponding fortnight of last year ಗುಜಷ್ತಾ ಸಾಲಿ ಮೊಕಾಬಿಲಾ ಪಂಧ್ರಾವಾಡಾ		Present fortnight ಪಂಚಕ್ಕೂರಿ ಪಂಧ್ರಾವಾಡಾ		Past fortnight ಗುಜಷ್ತಾ ಪಂಧ್ರಾವಾಡಾ		Corresponding fortnight of last year ಗುಜಷ್ತಾ ಸಾಲಿ ಮೊಕಾಬಿಲಾ ಪಂಧ್ರಾವಾಡಾ		Present fortnight ಪಂಚಕ್ಕೂರಿ ಪಂಧ್ರಾವಾಡಾ		Past fortnight ಗುಜಷ್ತಾ ಪಂಧ್ರಾವಾಡಾ		Corresponding fortnight of last year ಗುಜಷ್ತಾ ಸಾಲಿ ಮೊಕಾಬಿಲಾ ಪಂಧ್ರಾವಾಡಾ		Present fortnight ಪಂಚಕ್ಕೂರಿ ಪಂಧ್ರಾವಾಡಾ		Past fortnight ಗುಜಷ್ತಾ ಪಂಧ್ರಾವಾಡಾ		Corresponding fortnight of last year ಗುಜಷ್ತಾ ಸಾಲಿ ಮೊಕಾಬಿಲಾ ಪಂಧ್ರಾವಾಡಾ		Present fortnight ಪಂಚಕ್ಕೂರಿ ಪಂಧ್ರಾವಾಡಾ		Past fortnight ಗುಜಷ್ತಾ ಪಂಧ್ರಾವಾಡಾ		Corresponding fortnight of last year ಗುಜಷ್ತಾ ಸಾಲಿ ಮೊಕಾಬಿಲಾ ಪಂಧ್ರಾವಾಡಾ	
	Srs	ch	Srs	ch	Srs	ch	Srs	ch	Srs	ch	Srs	ch	Srs	ch	Srs	ch	Srs	ch	Srs	ch	Srs	ch	Srs	ch	Srs	ch	Srs	ch	Srs	ch
	13	2	13	7	14	6	12	6	13	8	12	15	7	12	8	4	8	8	*	*	*	*	*	*	0	12	0	12	1	1
Kolar ...	14	0	14	0	15	0	*	*	*	*	*	*	9	0	9	0	8	0	*	*	*	*	*	*	1	0	1	0	1	0
Tumkur ...	14	0	14	0	14	0	12	0	12	0	13	0	8	0	8	0	8	0	*	*	*	*	*	*	1	0	1	0	1	0
Mysore ...	13	7	14	8	15	5	8	4	9	0	13	2	6	12	7	2	7	5	*	*	*	*	*	*	0	13	0	13	1	3
Hassan ...	11	0	10	0	12	0	11	0	11	0	11	0	9	0	8	0	8	0	*	*	*	*	*	*	0	12	0	12	1	1
Shimoga ...	10	8	9	7	12	1	*	*	12	10	*	*	8	6	8	6	8	15	*	*	*	*	*	*	0	14	0	15	0	14
Kadur ...	9	0	9	0	12	0	*	*	*	*	12	0	8	0	8	0	8	0	*	*	*	*	*	*	1	3	1	3	1	3
Chitaldrug	10	0	11	0	14	0	14	0	14	0	14	0	8	0	8	0	9	0	20	0	20	0	30	0	1	0	1	0	1	0

* Article not available.

Prices Current [Retail] of Food Grains, &c., at the Head-Quarters of the several Districts of the Mysore State during the fortnight ending 15th June 1906—*contd.*
ಸನ 1906ನೆ ಇಸವಿ ಜೂನ್ ಮಾಹೆ 15ನೆ ತಾರೀಖಿಗೆ ಆಯ್ಕೆರಾದ ಪಂಧ್ರಾವಾಡಾ ಬಾಬತು ಜಿಲ್ಲರೆ ಅಂಗಡಿಗಳಲ್ಲಿ ಫುರೋಖ್ತ್ ಆದ ಆಹಾರಜಿನಸಿ ವಗೈರೆ ನಿರಖುನಾಮಾ—ಡಿಸ್ಟ್ರಿಕ್ಟ್ ಹೆಡ್ ಕ್ವಾರ್ಟರ್‌ಗಳ ಬಾಬತು—ಸಶೇಷ.

Quantity per rupee by the standard seer of 80 tolas, &c.—*continued.* ರೂ. 1ಕ್ಕೆ 80 ತೊಲಾ ತೂಕದ ಬಾಬತು. ಶೇರುಗಳು—ಸಶೇಷ.

District ಡಿಸ್ಟ್ರಿಕ್ಟ್	Wheat Flour ಗೋಧಿ ಹಿಟ್ಟು 17						Sea Salt ಕಲ್ಲುಪ್ಪು 18						Oil Seeds: Gingelly Sesamum indicum ಎಳ್ಳು 19						Sugar: Goor or jaggory ಬೆಲ್ಲ 20						Fibres: Cotton cleaned Gossypium ಅರಳೆ 21					
	Present fortnight ಸಂಪ್ರತಿಯ ಪಂಧ್ರಾವಾಡಾ		Past fortnight ಗುಜಿಷ್ಟಾ ಪಂಧ್ರಾವಾಡಾ		Corresponding fortnight of last year ಗುಜಿಷ್ಟಾ ಸಾಲ್ ಸೊಕ್ಕಾಬಿಲಾ ಪಂಧ್ರಾವಾಡಾ		Present fortnight ಸಂಪ್ರತಿಯ ಪಂಧ್ರಾವಾಡಾ		Past fortnight ಗುಜಿಷ್ಟಾ ಪಂಧ್ರಾವಾಡಾ		Corresponding fortnight of last year ಗುಜಿಷ್ಟಾ ಸಾಲ್ ಸೊಕ್ಕಾಬಿಲಾ ಪಂಧ್ರಾವಾಡಾ		Present fortnight ಸಂಪ್ರತಿಯ ಪಂಧ್ರಾವಾಡಾ		Past fortnight ಗುಜಿಷ್ಟಾ ಪಂಧ್ರಾವಾಡಾ		Corresponding fortnight of last year ಗುಜಿಷ್ಟಾ ಸಾಲ್ ಸೊಕ್ಕಾಬಿಲಾ ಪಂಧ್ರಾವಾಡಾ		Present fortnight ಸಂಪ್ರತಿಯ ಪಂಧ್ರಾವಾಡಾ		Past fortnight ಗುಜಿಷ್ಟಾ ಪಂಧ್ರಾವಾಡಾ		Corresponding fortnight of last year ಗುಜಿಷ್ಟಾ ಸಾಲ್ ಸೊಕ್ಕಾಬಿಲಾ ಪಂಧ್ರಾವಾಡಾ		Present fortnight ಸಂಪ್ರತಿಯ ಪಂಧ್ರಾವಾಡಾ		Past fortnight ಗುಜಿಷ್ಟಾ ಪಂಧ್ರಾವಾಡಾ		Corresponding fortnight of last year ಗುಜಿಷ್ಟಾ ಸಾಲ್ ಸೊಕ್ಕಾಬಿಲಾ ಪಂಧ್ರಾವಾಡಾ	
	Srs	ch	Srs	ch	Srs	ch	Srs	ch	Srs	ch	Srs	ch	Srs	ch	Srs	ch	Srs	ch	Srs	ch	Srs	ch	Srs	ch	Srs	ch	Srs	ch	Srs	ch
Bangalore	[illegible]	12	5	12	8	1	17	4	16	11	12	0	5	4	5	4	6	9	8	0	8	0	5	5	1	14	1	14	1	14
Kolar ...	[illegible]	0	8	0	8	0	15	0	15	0	12	0	8	0	8	0	8	0	9	0	9	0	9	0	*	*	*	*	*	*
Tumkur ..	7	0	7	0	8	0	13	0	13	0	12	0	8	0	8	0	8	0	4	0	4	0	4	0	2	0	2	0	2	0
Mysore ...	8	0	8	0	7	4	15	3	15	12	14	11	5	4	5	4	6	2	7	8	7	8	5	4	2	4	2	4	2	4
Hassan ...	6	0	5	0	6	0	12	0	10	0	14	0	6	0	6	0	8	0	6	0	6	0	5	0	2	6	2	6	2	6
Shimoga ...	5	12	5	12	8	6	16	13	16	13	16	13	7	6	7	6	8	6	7	3	7	3	4	13	1	13	1	13	2	2
Kadur ..	6	0	6	0	6	0	14	0	14	0	12	0	6	0	6	0	8	0	5	4	5	4	5	4	1	5	1	5	1	5
Chitaldrug	8	0	8	0	9	0	10	0	10	0	10	0	8	0	8	0	12	0	3	0	3	0	8	0	3	0	3	0	3	0

* Article not available.

Prices Current [Retail] of Food Grains, &c., at the Head-Quarters of the several Districts of the Mysore State during the fortnight ending 15th June 1906—*contd.*

ಸನ 1906ನೆ ಇಸವಿ ಜೂನ್ ಮಾಹೇ 15ನೆ ತಾರೀಖಿಗೆ ಆಯ್ಕೆಯಾದ ಪಂಧ್ರಾವಾಡಾ ಬಾಬತು ಜಿಲ್ಲೆರ ಅಂಗಡಿಗಳಲ್ಲಿ ಪುರೋಖ್ತ್ ಆದ ಆಹಾರ ಜಿನಸಿ ವಗೈರೆ ನಿರಖುನಾಮಾ—ಡಿಸ್ಟ್ರಿಕ್ಟ್ ಹೆಡ್ ಕ್ವಾರ್ಟರ್‌ಗಳ ಬಾಬತು—ಸಕೀಪ.

Quantity per rupee by the standard seer of 80 tolas, &c.—*continued.* ರೂ. 1ಕ್ಕೆ 80 ತೊಲಾ ತೂಕದ ಬಾಬತು ಶೇರುಗಳು—ಸಕೀಪ.

District ಡಿಸ್ಟ್ರಿಕ್ಟ್	Drugs and Narcotics						Fodder																		Garden produce											
	Tobacco leaf Nicotiana tabacum and N. rustica ಹೊಗೆಸೊಪ್ಪು						Grass ಹಸೀ ಹುಲ್ಲು						Straw ಮಣಹುಲ್ಲು						Javar stalks ಜೋಳದ ಕಡ್ಡಿ						Turmeric Curcuma longa ಅರಿಶಿನ						Coffee Coffea arabica ಕಾಫಿ					
	22						23						24						25						26						27					
	Present fortnight ಸಜಿಕಕ್ಕೂರ್ ಪಂಧ್ರಾವಾಡಾ		Past fortnight ಗುಜಿಷ್ಟಾ ಪಂಧ್ರಾವಾಡಾ		Corresponding fortnight of last year ಗುಜಿಷ್ಟಾ ಸಾಲ್ ಸೊಕಾಬಿಲಾ ಪಂಧ್ರಾವಾಡಾ		Present fortnight ಸಜಿಕಕ್ಕೂರ್ ಪಂಧ್ರಾವಾಡಾ		Past fortnight ಗುಜಿಷ್ಟಾ ಪಂಧ್ರಾವಾಡಾ		Corresponding fortnight of last year ಗುಜಿಷ್ಟಾ ಸಾಲ್ ಸೊಕಾಬಿಲಾ ಪಂಧ್ರಾವಾಡಾ		Present fortnight ಸಜಿಕಕ್ಕೂರ್ ಪಂಧ್ರಾವಾಡಾ		Past fortnight ಗುಜಿಷ್ಟಾ ಪಂಧ್ರಾವಾಡಾ		Corresponding fortnight of last year ಗುಜಿಷ್ಟಾ ಸಾಲ್ ಸೊಕಾಬಿಲಾ ಪಂಧ್ರಾವಾಡಾ		Present fortnight ಸಜಿಕಕ್ಕೂರ್ ಪಂಧ್ರಾವಾಡಾ		Past fortnight ಗುಜಿಷ್ಟಾ ಪಂಧ್ರಾವಾಡಾ		Corresponding fortnight of last year ಗುಜಿಷ್ಟಾ ಸಾಲ್ ಸೊಕಾಬಿಲಾ ಪಂಧ್ರಾವಾಡಾ		Present fortnight ಸಜಿಕಕ್ಕೂರ್ ಪಂಧ್ರಾವಾಡಾ		Past fortnight ಗುಜಿಷ್ಟಾ ಪಂಧ್ರಾವಾಡಾ		Corresponding fortnight of last year ಗುಜಿಷ್ಟಾ ಸಾಲ್ ಸೊಕಾಬಿಲಾ ಪಂಧ್ರಾವಾಡಾ		Present fortnight ಸಜಿಕಕ್ಕೂರ್ ಪಂಧ್ರಾವಾಡಾ		Past fortnight ಗುಜಿಷ್ಟಾ ಪಂಧ್ರಾವಾಡಾ		Corresponding fortnight of last year ಗುಜಿಷ್ಟಾ ಸಾಲ್ ಸೊಕಾಬಿಲಾ ಪಂಧ್ರಾವಾಡಾ	
	Srs	ch	Srs	ch	Srs	ch	Srs	ch	Srs	ch	Srs	ch	Srs	ch	Srs	ch	Srs	ch	Srs	ch	Srs	ch	Srs	ch	Srs	ch	Srs	ch	Srs	ch	Srs	ch	Srs	ch	Srs	ch
Bangalore ...	1	5	1	5	1	4	45	0	45	0	54	0	48	0	48	0	60	0	*	*	*	*	*	*	3	6	3	6	4	12	1	5	1	4	1	2
Kolar ...	2	8	2	8	2	8	75	0	75	0	75	0	50	0	50	0	50	0	*	*	*	*	*	*	4	0	4	0	4	0	1	0	1	0	1	0
Tumkur ...	2	6	2	6	1	8	80	0	80	0	80	0	32	0	32	0	32	0	*	*	*	*	*	*	4	0	4	0	4	0	1	0	1	0	1	0
Mysore ...	1	2	1	2	1	3	36	0	36	0	80	0	51	0	51	0	170	0	95	0	100	0	90	0	3	9	3	9	5	4	1	8	1	8	1	2
Hassan ...	2	6	2	6	2	6	240	0	240	0	240	0	126	0	120	0	120	0	*	*	*	*	*	*	4	0	4	0	2	6	1	8	1	8	1	8
Shimoga ...	2	6	2	6	2	6	*	*	*	*	*	*	112	0	112	0	224	0	*	*	*	*	*	*	3	0	3	0	4	3	1	10	1	10	1	3
Kadur ..	1	5	1	5	1	5	*	*	*	*	70	6	17	9	17	9	17	9	*	*	*	*	*	*	2	10	2	10	2	10	1	3	1	3	1	3
Chitaldrug ..	3	0	3	0	3	0	*	*	*	*	*	*	30	0	30	0	30	0	30	0	30	0	40	0	3	0	3	0	3	0	1	0	1	0	1	0

* Article not available.

Prices Current [Retail] of Food Grains, &c., at the Head-Quarters of the several Districts of the Mysore State during the fortnight ending 15th June 1906—*concld.*

ಸನ್ 1906ನೆ ಇಸವಿ ಜೂನ್ ಮಾಹೆ 15ನೆ ತಾರೀಖಿಗೆ ಅಖೈರಾದ ಪಂಧ್ರಾವಾಡಾ ಬಾಬತು ಜಿಲ್ಲೆರೆ ಅಂಗಡಿಗಳಲ್ಲಿ ಪ್ರಚಲಿತಾದ ಆಹಾರಜಿನಸಿ ವಗೈರೆ ನಿರಖುನಾಮಾ—ಡಿಸ್ಟ್ರಿಕ್ಟ ಹೆಡ್ ಕ್ವಾರ್ಟರ್ಸಿಗಳ ಬಾಬತು-ಸಮಾಪ್ತಿ.

District ಡಿಸ್ಟ್ರಿಕ್ಟ	Quantity per rupee by the standard seer of 80 tolas, &c.—*concluded* ರೂ. 1ಕ್ಕೆ 80 ತೊಲಾ ತೂಕದ ಬಾಬತು ಶೇರುಗಳು—ಸಮಾಪ್ತಿ																								Plough bullocks (pair) ಉಳೀಯ ಎತ್ತುಗಳು ಜೊತೆ 1ಕ್ಕೆ			Sheep (score) ಕುರಿಗಳು 20ಕ್ಕೆ		
	Garden produce.																													
	Cardamom Amomum Aromaticum ಯಾಲಕ್ಕಿ						Supari Areca catechu ಅಡಿಕೆ						Dry cocoanut Cocos nucifera ಖೊಬರಿ						Hides (cattle) ದನವಿನ ಚರ್ಮ											
	28						29						30						31						32			33		
	Present fortnight ಪಂಚಕಾಲ ಪಂಧ್ರಾವಾಡಾ		Past fortnight ಗತಿಸಿದ್ದ ಪಂಧ್ರಾವಾಡಾ		Corresponding fortnight of last year ಗತಿಸಿದ್ದ ಸಾಲಿ ಹೊಕಾಬಿಲಾ ಪಂಧ್ರಾವಾಡಾ		Present fortnight ಪಂಚಕಾಲ ಪಂಧ್ರಾವಾಡಾ		Past fortnight ಗತಿಸಿದ್ದ ಪಂಧ್ರಾವಾಡಾ		Corresponding fortnight of last year ಗತಿಸಿದ್ದ ಸಾಲಿ ಹೊಕಾಬಿಲಾ ಪಂಧ್ರಾವಾಡಾ		Present fortnight ಪಂಚಕಾಲ ಪಂಧ್ರಾವಾಡಾ		Past fortnight ಗತಿಸಿದ್ದ ಪಂಧ್ರಾವಾಡಾ		Corresponding fortnight of last year ಗತಿಸಿದ್ದ ಸಾಲಿ ಹೊಕಾಬಿಲಾ ಪಂಧ್ರಾವಾಡಾ		Present fortnight ಪಂಚಕಾಲ ಪಂಧ್ರಾವಾಡಾ		Past fortnight ಗತಿಸಿದ್ದ ಪಂಧ್ರಾವಾಡಾ		Corresponding fortnight of last year ಗತಿಸಿದ್ದ ಸಾಲಿ ಹೊಕಾಬಿಲಾ ಪಂಧ್ರಾವಾಡಾ		Present fortnight ಪಂಚಕಾಲ ಪಂಧ್ರಾವಾಡಾ	Past fortnight ಗತಿಸಿದ್ದ ಪಂಧ್ರಾವಾಡಾ	Corresponding fortnight of last year ಗತಿಸಿದ್ದ ಸಾಲಿ ಹೊಕಾಬಿಲಾ ಪಂಧ್ರಾವಾಡಾ	Present fortnight ಪಂಚಕಾಲ ಪಂಧ್ರಾವಾಡಾ	Past fortnight ಗತಿಸಿದ್ದ ಪಂಧ್ರಾವಾಡಾ	Corresponding fortnight of last year ಗತಿಸಿದ್ದ ಸಾಲಿ ಹೊಕಾಬಿಲಾ ಪಂಧ್ರಾವಾಡಾ
	Srs	ch	Srs	ch	Srs	ch	Srs	ch	Srs	ch	Srs	ch	Srs	ch	Srs	ch	Srs	ch	Srs	ch	Srs	ch	Srs	ch	Rs a p	Rs a p	Rs a p	Rs a p	Rs a p	Rs a p
Bangalore	0	3	0	3	0	3	1	4	1	4	1	4	2	6	2	6	3	3	0	15	0	15	0	15	120 to 150	120 to 150	120 to 150	160 0 0	160 0 0	160 0 0
Kolar ...	0	4	0	4	0	4	1	0	1	0	1	0	3	0	3	0	3	0	2	0	2	0	2	0	100 0 0	100 0 0	100 0 0	100 0 0	100 0 0	100 0 0
Tumkur ...	0	2	0	2	0	2	1	4	1	4	1	4	3	0	3	0	2	8	1	0	1	0	1	0	40 0 0	40 0 0	40 0 0	100 0 0	100 0 0	80 0 0
Mysore ...	0	8	0	8	0	4	1	4	1	4	1	9	2	10	2	10	1	14	0	13	0	13	0	13	70 0 0	70 0 0	70 0 0	100 0 0	100 0 0	100 0 0
Hassan ...	0	6	0	6	0	6	2	6	2	6	2	6	2	8	2	8	2	8	2	8	2	8	2	8	30 0 0	30 0 0	30 0 0	100 0 0	100 0 0	80 0 0
Shimoga ...	0	10	0	6	0	3	1	6	1	3	1	3	3	0	3	0	3	0	1	8	1	8	1	8	50 0 0	60 0 0	50 0 0	60 0 0	60 0 0	60 0 0
Kadur ...	1	0	1	0	0	3	1	3	1	3	1	3	2	1	2	1	2	1	Rs a p 2 0 0		Rs a p 2 0 0 per hide		Rs a p 2 0 0		40 0 0	40 0 0	40 0 0	60 0 0	60 0 0	60 0 0
Chitaldrug	0	1/8	0	1/8	0	1/8	2	0	2	0	2	0	3	0	3	0	3	0	3	0	3	0	3	0	From 20 to 80 Rs.	From 20 to 80 Rs.	From 20 to 80 Rs.	From 80 to 120 Rs.	From 80 to 120 Rs.	From 80 to 120 Rs.

By Order,
P. G. D'SOUZA,
for *Secy. to Govt., Gen. & Rev. Dept.*

Prices-Current [*Retail*] of Food Grains and Salt in the Mysore State during the fortnight ending the 15th June 1906.

Quantity per rupee in seer of 80 tolas, *vide* Government of India No. 1 – 21, dated 10th February 1874.

Fortnight ending.	No.	District.	Wheat.						Barley.						Rice, best sort.						Rice, common.						Javar or cholam (*Sorghum vulgare*).						Bajra or kambu (*Penniselum typhoideum.*)						Marua or ragi (*Eleusine Corocana.*)					
			Present return.		Next preceding return.		Corresponding return of last year.		Present return.		Next preceding return.		Corresponding return of last year.		Present return.		Next preceding return.		Corresponding return of last year.		Present return.		Next preceding return.		Corresponding return of last year.		Present return.		Next preceding return.		Corresponding return of last year.		Present return.		Next preceding return.		Corresponding return of last year.		Present return.		Next preceding return.		Corresponding return of last year.	
	1	2	3		4		5		6		7		8		9		10		11		12		13		14		15		16		17		18		19		20		21		22		23	
			S.	c.	S.	c.	S.	c.	S.	c.	S	c.	S.	c.	S.	c.	S.	c.	S.	c.	S.	c.	S.	c.	S.	c.	S.	c.	S.	c.	S.	c.	S	c.	S	c.	S.	c.	S.	c.	S.	c.	S.	c.
15th June 1906.	1	Bangalore.	8	13	8	13	12	5	*	*	*	*	*	*	6	9	6	9	8	10	7	7	7	7	10	6	*	*	*	*	*	*	*	*	*	*	*	*	15	0	16	0	19	0
	2	Kolar ...	8	0	8	0	10	0	8	0	8	0	10	0	7	0	7	0	8	0	7	8	7	8	9	0	*	*	*	*	*	*	*	*	*	*	*	*	15	0	15	0	20	0
	3	Tumkur ...	7	0	7	0	10	0	7	0	7	0	10	0	6	8	6	8	8	8	8	0	8	0	9	0	16	0	16	0	21	0	*	*	*	*	*	*	18	0	18	0	20	0
	4	Mysore ...	6	4	6	4	10	8	6	13	6	13	*	*	7	5	7	5	9	0	8	7	8	7	10	2	12	6	13	8	22	8	*	*	*	*	*	*	12	9	13	10	18	0
	5	Hassan ...	7	0	6	0	10	0	7	0	6	0	10	0	8	0	7	8	8	0	9	0	8	0	9	0	*	*	*	*	*	*	*	*	*	*	*	*	16	0	16	0	20	0
	6	Shimoga...	7	6	7	6	11	0	*	*	*	*	*	*	6	5	6	5	8	15	7	6	7	6	11	9	12	10	12	10	23	2	*	*	*	*	*	*	13	10	12	10	23	2
	7	Kadur ...	7	0	7	0	10	0	8	0	8	0	11	0	7	0	7	0	8	0	8	0	8	0	10	0	17	0	17	0	22	0	*	*	*	*	*	*	15	0	15	0	19	0
	8	Chitaldrug	8	0	8	0	12	0	8	0	8	0	12	0	7	0	7	0	9	0	8	0	8	0	10	0	12	0	13	0	24	0	16	0	16	0	24	0	14	0	14	0	24	0
		Average .	7	7	7	5	10	12	7	7	7	5	10	10	6	15	6	14	8	8	7	15	7	13	9	14	14	0	14	7	22	8	16	0	16	0	24	0	14	14	15	0	20	6

* Article not available.

Prices-Current [*Retail*] of Food Grains and Salt in the Mysore State during the fortnight ending the 15th June 1906—*concluded*.

Quantity per rupee in seer of 80 tolas, *vide* Government of India No. 1—21, dated 10th February 1874.

Fortnight ending.	No.	District.	Kangni or kakum Italian millet (*Setaria Italica.*)						Gram, chonna, chola, kadale or sunage (*Circor Arietinum.*)						Indian-corn or maize (*Zea Mays.*)						Arhar or Thur-cadjan pea (*Cajanus Indicus.*)						Arhar Dal.						Salt.*						Remarks
			Present return.		Next preceding return.		Corresponding return of last year.		Present return.		Next preceding return.		Corresponding return of last year.		Present return.		Next preceding return.		Corresponding return of last year.		Present return.		Next preceding return.		Corresponding return of last year.		Present return.		Next preceding return.		Corresponding return of last year.		Present return.		Next preceding return.		Corresponding return of last year.		
			24		25		26		27		28		29		30		31		32		33		34		35		36		37		38		39		40		41		42
			S.	c.	S.	c.	S.	c.	S.	c.	S.	c.	S.	c.	S.	c.	S.	c.	S.	c.	S.	c.	S.	c.	S.	c.	S.	c.	S.	c.	S.	c.	S.	c.	S.	c.	S.	c.	
15th June 1906.	1	Bangalore	*	*	*	*	*	*	8	6	8	6	12	1	3 maizes for 4 pies.		3 maizes for 4 pies.		3 maizes for 4 pies.		12	6	13	8	12	15	7	12	8	4	8	8	17	4	16	11	12	10	
	2	Kolar ...	*	*	*	*	*	*	9	0	9	0	10	0	*	*	*	*	*	*	*	*	*	*	*	*	9	0	9	0	8	0	15	0	15	0	12	0	
	3	Tumkur .	*	*	*	*	*	*	9	0	9	0	10	0	*	*	*	*	*	*	12	0	12	0	13	0	8	0	8	0	8	0	13	0	13	0	12	0	
	4	Mysore ...	*	*	*	*	*	*	9	7	9	7	12	1	*	*	*	*	*	*	8	4	9	0	13	2	6	12	7	2	7	5	15	3	15	12	14	11	
	5	Hassan .	*	*	*	*	*	*	8	0	7	8	10	0	*	*	*	*	*	*	11	0	11	0	11	0	9	0	8	0	8	0	12	0	10	0	14	0	
	6	Shimoga ..	*	*	*	*	*	*	8	6	8	6	12	1	*	*	*	*	*	*	*	*	12	10	*	*	8	6	8	6	8	15	16	13	16	13	16	13	
	7	Kadur ...	*	*	*	*	*	*	8	0	8	0	11	0	*	*	*	*	*	*	*	*	*	*	12	0	8	0	8	0	8	0	14	0	14	0	12	0	
	8	Chitaldrug	20	0	20	0	30	0	8	0	8	0	12	0	*	*	*		*	*	14	0	14	0	14	0	8	0	8	0	9	0	10	0	10	0	10	0	
		Average ..	20	0	20	0	30	0	8	8	8	7	11	2	3 maizes for 4 pies.		3 maizes for 4 pies.		3 maizes for 4 pies.		11	8	12	0	12	11	8	2	8	1	8	3	14	2	13	14	13	0	

* Article not available.

GOVT. OF H. H. THE MAHARAJA OF MYSORE, GENL. AND REV. SECRETARIAT,
Dated Bangalore, the 25th June 1906.

By Order
P. G. D'SOUZA,
for *Secy. to Govt., Gen. & Rev. Dept.*

The Mysore Gazette.

Vol. 41.] PUBLISHED BY AUTHORITY. [No. 28.

BANGALORE, THURSDAY, JULY 12, 1906.

PART IV.

OFFICIAL PAPERS.

Season Report for the Week ending with the 27th Saturday in 1906 (*7th July* 1906).

District and Station.	Rainfall up to 8 A.M. on Saturday. This week.		Last ten years' average for the corresponding week.		Up to the end of the week from 1st January 1906. This year.		Average of past ten years.		Excess (+) or defect (—) of column 4 compared with column 5.		Price of food grains in seers per rupee and market fluctuations in prices of food grains.	This week.	Past week.	Past ten years fortnightly average.
1	2		3		4		5		6		7			
	I.	c.	I.	c.	I.	c.	I.	c.	I.	c.		Seers	Seers.	Seers.
BANGALORE.														
Bangalore C. & M. Station ...	1	19	...	...	1	19	..	...	..	...				
" City & Taluk...	...	93	..	23	8	87	9	22	— 0	35	Rice, 2nd sort.	7·00	6·50	9·17
Hoskote ...	...	15	...	27	4	56	8	99	— 4	43				
Dodballapur ...	...	54	..	38	6	4	9	65	— 3	61	Ragi	14·00	14·00	21·05
Nelamangala ...	...	70	...	11	6	11	8	31	— 2	20	Kulthi	9·50	10·00	...
Kankanhalli ...	...	23	...	62	6	40	10	51	— 4	11	Kadale	8·50	8·00	10·23
Magadi ...	...	..	...	11	2	72	8	23	— 5	51				
Channapatna ...	...	4	.	39	6	27	9	17	— 2	90				
Anekal ...	...	...	...	26	8	.	10	81	— 2	81				
Devanhalli ...	2	8	...	55	6	37	9	57	— 3	20				
Closepet ...	...	73	..	23	7	16	9	73	— 2	57				
District average...	...	54	..	32	6	25	9	42	— 3	17				
KOLAR.														
Kolar ...	...	41	..	36	4	59	7	29	— 2	70				
Bowringpet ...	..	...	...	42	3	54	7	50	— 3	96	Rice, 2nd sort.	7·00	7·00	9·28
Chintamani ...	...	38	...	43	5	14	6	95	— 1	81				
Mulbagal ...	...	11	...	75	6	6	7	50	— 1	44	Ragi	14·00	14·00	23·15
Sidlaghatta ...	..	..	...	50	5	35	7	84	— 2	49	Kulthi	11·50	10·50	.
Chikballapur ...	..	35	..	67	9	30	9	28	+ 0	2	Kadale.	9·00	9·00	9 10
Bagepalli ...	...	...	..	37	5	70	5	73	— 0	3				
Goribidnur ...	...	42	..	24	6	46	6	47	— 0	1				
Malur ...	..	7	...	28	7	43	8	38	— 0	95				
Srinivaspur ...	..	20	...	93	5	29	8	46	— 3	17				
Gudibanda ...	1	32	1	1	10	92	6	49	+ 4	43				
District average...	...	30	..	54	6	34	7	44	— 1	10				
TUMKUR.														
Tumkur ...	...	23	...	47	5	96	10	40	— 4	44				
Maddagiri ...	...	20	...	43	3	32	6	90	— 3	58				
Chiknayakanhalli ..	...	...	...	31	4	86	9	90	— 5	4	Rice, 2nd sort.	7·50	7·50	9·50
Sira ...	...	29	.	15	5	91	7	52	— 1	61				
Gubbi ...	...	32	...	15	4	15	7	46	— 3	31	Ragi	15·00	15·00	24·30
Tiptur ...	...	...	...	8	1	44	9	9	— 7	65	Kulthi	10·00	10 00	...
Pavagada ...	..	...	...	14	4	11	5	50	— 1	39	Kadale	7·00	7·00	9·45
Kunigal ...	...	78	..	12	6	28	7	41	— 1	13				
Koratagere ...	...	22	..	26	6	40	6	62	— 0	22				
Turuvekere ...	...	...	...	9	4	12	7	48	— 3	36				
District average...	..	20	...	22	4	66	7	83	— 3	17				

District and Station.	Rainfall up to 8 A. M. on Saturday. This week.		Last ten years' average for the corresponding week.		Up to the end of the week from 1st January 1906 This year.		Average of past ten years		Excess (+) or defect (−) of column 4 compared with column 5		Price of food grains in seers per rupee and market fluctuations in prices of food grains	This week Seers.	Past week. Seers.	Past ten years fortnightly average. Seers.
1	2		3		4		5		6		7			
	I.	c.	I.	c.	I.	c.	I.	c	I.	c.				
MYSORE.														
Mysore ...	...	15	...	30	8	24	9	65	−1	21				
Chamrajnagar ...	...	...	...	4	3	54	11	80	−8	6				
Seringapatam ...	...	...	...	30	5	17	8	17	−3	...	Rice, 2nd sort.	7·00	7·25	9·56
Hunsur ...	...	...	...	34	7	31	11	35	−4	4	Ragi	12·00	12·00	20·39
Yedatore ...	...	...	...	25	4	84	9	42	−4	58	Kulthi	10·00	11·00	...
Heggaddevankote ...	...	64	...	84	5	35	17	27	−11	92	Kadale	9·00	9·00	10·32
Gundlupet ...	...	...	...	20	6	57	9	71	−3	14				
Nanjangud ...	...	7	...	38	4	19	9	85	−5	66				
T.-Narsipur ...	...	25	...	13	4	95	10	57	−5	62				
Malvalli ...	...	...	...	16	3	79	8	5	−4	26				
Mandya ...	...	...	...	4	4	98	8	54	−3	56				
Krishnarajpete ...	...	...	...	28	6	...	9	92	−3	92				
Nagamangala ...	...	...	...	33	6	1	7	61	−1	60				
District average...	...	9	...	28	5	46	10	15	−4	69				
HASSAN.														
Hassan ...	...	17	...	55	4	46	12	22	−7	76				
Manjarabad (Saklespur)	3	20	5	36	20	91	31	73	−10	82				
Arkalgud ...	...	16	1	6	10	4	12	60	−2	56				
Belur ...	...	19	...	91	8	89	14	74	−5	85	Rice, 2nd sort.	7·50	7·50	10·20
Channarayapatna ...	...	...	...	17	5	97	9	8	−3	11	Ragi	12·00	14·00	24·88
Arsikere ...	...	25	...	11	3	77	8	48	−4	71	Kulthi	9·00	10·00	...
Hole-Narsipur ...	...	...	...	64	8	41	9	73	−1	32	Kadale	8·00	8·00	8·90
Alur ...	...	36	1	2	6	86	14	23	−7	37				
District average...	...	54	1	23	8	66	13	73	−5	7				
SHIMOGA.														
Shimoga ...	...	24	...	82	7	98	12	40	−4	42				
Channagiri ...	...	4	...	47	3	64	8	96	−5	32	Rice, 2nd sort	7·50	7·75	11·82
Honnali ...	1	11	...	28	6	83	9	78	−2	95	Ragi	13·00	14·00	28·20
Shikarpur ...	...	16	...	96	5	90	12	23	−6	33	Kulthi	9·00	10·00	...
Sorab ...	1	56	3	2	11	67	19	9	−8	23				
Sagar ...	2	38	4	27	18	37	26	1	−7	64				
Nagar (Kallurkatte) ...	4	27	6	58	26	68	37	9	−10	41				
Tirthahalli ...	5	3	8	89	25	58	39	95	−14	37				
Kumsi ...	...	69	1	27	8	82	14	14	−5	32				
District average...	1	72	2	95	12	83	20	5	−7	22				
KADUR.														
Chikmagalur ...	...	32	...	79	10	16	14	36	−4	20				
Kadur ...	...	...	...	32	3	23	8	24	−5	1	Rice, 2nd sort	7·00	7·50	10·30
Tarikere ...	...	10	1	31	5	96	13	3	−7	7	Ragi	14·00	14·00	23·50
Koppa ...	4	60	9	64	21	61	42	1	−20	40	Kulthi	8·00	9·00	...
Mudgere ...	2	10	6	26	18	36	36	60	−18	24	Kadale	8·00	7·50	9·60
Yedahalli ...	1	80	4	14	12	53	22	18	−9	65				
Sringeri ...	5	95	11	19	30	20	53	13	−22	93				
District average ...	2	12	4	80	14	57	27	7	−12	50				
CHITALDRUG.														
Chitaldrug ...	...		...	38	7	55	7	67	−0	12				
Challakere ...	...	...	...	16	2	4	5	65	−3	61	Rice, 2nd sort	7·50	7·50	10·50
Hiriyur ...	...	...	...	15	6	29	5	57	+0	72	Ragi	13·00	13·00	26·10
Holalkere ...	...		...	28	3	21	7	77	−4	56	Kulthi	10·00	10·00	...
Davangere ...	...	5	...	48	5	61	8	91	−3	30	Kadale	8·00	8·00	10·70
Molakalmuru ...	...	...	...	24	4	96	7	43	−2	47	Cholum	12·00	12·00	23·10
Jagalur ...	...	...	...	29	4	23	8	73	−4	50				
Hosdurga ...	...	5	...	27	3	97	6	34	−2	37				
Harihar ...	...	13	...	33	8	29	7	40	+0	89				
District average...	...	3	...	39	5	13	7	1	−1	88				
Provincial average...	...	69	1	34	7	99	12	84	−4	85				

Note—Rice (husked)—Oryza Sativa.
Ragi—Eleusine Corocana.
Kulthi—(Horse gram) Dolichos Biflorus.
Cholum—Sorghum Vulgare.
Kadale—(Bengal gram) Ciser Arietinum.

DISTRICT REPORTS.

8. Markets how supplied.

9. Progress of agricultural operations, state of standing crops, prospects and probable outturn of harvests, serious damage done to crops by insects or other natural calamities.

10. Prospects of season, tracts in which the rainfall has been insufficient, areas affected by scarcity, number of people under relief, and state of food stocks.

11. Public health.

12. Remarks as to the condition of agricultural stock, failure of pasturage of fodder, etc.

BANGALORE CIVIL AND MILITARY STATION.

		Normal.	*Current.*	
Prices of food grains—	Rice	... 10 to 11	6½ to 7	seers per rupee.
	Ragi	25 to 30	14 to 15	

Agricultural operation—Ploughing.

Want of rain is much felt.

Cattle are in good condition. Water and fodder sufficient.

BANGALORE CITY AND TALUKS.

8. Market will supplied. Prices high.

9. Standing crops are in good condition, except in Closepet, where sugar-cane is reported to be withering for want of rain. In Bangalore, 67 acres of punaji paddy, 43 acres of ragi and cholum and 2 acres of haraka; in Dodballapur, 5 acres of sugar-cane and 20 acres of paddy, were sown during the week. Thirty acres of paddy are reported to have been harvested in Bangalore. Fields are made ready for sowing and are being still ploughed in some parts.

10. Prospects of the season not bad for the present. Rain is badly wanted throughout the district.

11. Public health generally good. Small-pox is reported to prevail in parts of Hoskote.

12. Cattle generally healthy except in Closepet. Fodder is available and pasture is beginning to be available except in Closepet. Water is available.

KOLAR.

8. Market fairly supplied. Prices high.

9. Paddy in Mulbagal and Malur; ragi in Chintamani, Sidlaghatta, Chikballapur, Goribidnur and Gudibanda; ballar in Sidlaghatta and Gudibanda; same and haraka in Mulbagal; cholum, turmeric, potatoes and onions in Sidlaghatta are being sown. Paddy is being harvested in parts of Goribidnur.

10. Prospects of the season uncertain. Food stocks are available in moderate quantities. Rains have withheld.

11. Public health generally good.

12. The condition of cattle is reported to be generally good. Fodder is available in all parts, although running short, and the recent rains have provided some pasture.

TUMKUR.

8. Market well supplied.

9. Sugar-cane in Gubbi and Kunigal and paddy in Kunigal are being harvested. Ragi and ballar in Tumkur; cholum, haraka, castor and nat-ragi in Maddagiri cholum, haraka, castor and togari in Sira; ragi, togari, ballar, haraka, castor and paddy in Gubbi; cholum and haraka in Tiptur; kambu, togari, ballar and cholum in Pavagada; ragi, ballar, togari, castor, and punaji paddy in Kunigal; and ragi, ballar, cholum and togari in Koratagere are being sown. Standing crops, *viz.*, sugar-cane in Tumkur, Maddagiri, Sira, Gubbi, Kunigal and Koratagere; ragi in Maddagiri, Sira, Gubbi, Pavagada and Koratagere, castor, cholum, haraka, gingelly, black and green grams and navane in parts of Maddagiri, Chiknayakanhalli, Sira, Gubbi, Pavagada, Kunigal and Koratagere are in a pretty fair condition. In parts of Maddagiri, Gubbi, Tiptur, Koratagere and Turuvekere, they are withering for want of rain.

10. Rains are insufficient and the prospects of the season are not encouraging. Food stocks are available for the present. The rains have provided some water for men and cattle.

11. Public health generally good, except that fever and small-pox prevail in Tiptur.

12. The condition of cattle is improving, except in Gubbi and Tiptur, where they are declining in condition and old ones are dying for want of sufficient fodder. In Turuvekere they are attacked with "Carlu roga." In Maddagiri, Chiknayakanhalli, Sira, Koratagere and Turuvekere, date and other leaves are used as fodder for cattle.

MYSORE.

8. Market fairly well supplied.

9. Standing crops, such as cholum, til, togari, etc., are reported to be pretty fair in parts of Seringapatam, Haggaddevankote and Nanjangud. They are withering for want of rain in parts of Mysore, Chamrajnagar, Hunsur, Nagamangala, Gundlupet, T.-Narsipur, Malvalli and Mandya. Paddy is being sown in lands below channels in Seringapatam, Krishnarajpete, Hunsur and Yedatore. Til crops in parts of Krishnarajpete are damaged by insects.

10. Prospects of the season not encouraging. Rain is urgently needed for the standing crops. Food stock available only in limited quantities.

11. Public health generally good. Some cases of cholera are reported in the Seringapatam Town and in parts of Nagamangala.

12. Cattle generally healthy, except in parts of Gundlupet, where they are reported to be much reduced for want of water and fodder. Water and fodder available to some extent except in parts of Nanjangud and Nagamangala, where date and other leaves are used as fodder.

HASSAN.

8. Market fairly well supplied. Prices high.

9. Standing crops, *viz.*, paddy and ragi in Manjarabad and Alur, and sugar-cane in Belur and Hole-Narsipur, are reported to be in fair condition. They are reported to be withering in other parts owing to want of rain.

10. Prospects of the season uncertain. More rain is wanted in all parts. Food stocks are sufficient for the present.

11. Public health generally good. Small-pox still exists in parts of Hassan, Manjarabad and Channarayapatna.

12. Cattle generally healthy. Water and fodder are generally available, except in parts of Arsikere and Hassan.

SHIMOGA.

8. Market fairly well supplied. Prices high.

9. The sowing of paddy has been finished in Sorab and is in progress in Sagar, Nagar, Shimoga Channagiri, Honnali and Kumsi. Transplanting of paddy in Tirthahalli, Sagar and Nagar has commenced. Ragi is being sown in Sagar and Sorab. Standing crops, *viz.*, paddy, ragi, cholum, sessamum, and ballar require rain especially in the maidan parts to thrive well. Sugar-cane is in a fair condition in Shimoga, Sagar, Sorab and Nagar, and under the Sulekere tank in Channagiri and the Solur anikat in Shikarpur. The estimated outturn of the transplanted paddy in Sagar and Tirthahalli is 2 annas and of the ragi sown in Sagar is 12 annas.

10. Rainfall is scanty during the week. More rain is wanted everywhere. Insufficiency of food stocks is reported in parts of Kumsi, Sorab and Shikarpur. Elsewhere food stocks are sufficient for the present. Rice is being imported into several parts of the district from the Madras Presidency.

11. Public health is generally good. Cholera prevails in a less virulent form in parts of Shimoga, Channagiri, Honnali, Shikarpur, Tirthahalli and Kumsi, and small-pox in parts of Channagiri, Shikarpur, Sorab, Sagar and Nagar.

12. Supply of fodder is limited in Honnali, Shikarpur and Sorab. Scarcity of water still exists in the maidan parts and is on the increase in Shikarpur. Pasture is available in moderate quantities.

KADUR.

8. Market fairly well supplied.

9. Ploughing operations are in progress in parts of Yedahalli, Mudgere, Sringeri and Koppa and delayed in parts of Kadur for want of rain. Ragi, paddy, cholum and castor in parts of Tarikere are being sown. The young plants of cholum, black and green grams, coriander and gingelly are fading for want of rain in the Kadur Taluk. The standing sugar-cane crop in Chikmagalur, Kadur, Yedahalli, Koppa and Tarikere is in fairly good condition. Sugar-cane in Kadur is being harvested. In the malnad "Makkiguddes" require more rain. The low-lying paddy fields are in good condition.

10. Prospects of the season are not quite encouraging. More rain is urgently needed. Food stocks are available and sufficient for the present.

11. Public health generally good, except that small-pox prevails in parts of Mudgere and Yedahalli, and plague in Chikmagalur town.

12. Cattle generally healthy. They are in poor condition in parts of Kadur and Tarikere owing to the insufficiency of fodder and pasture. Green grass is springing up and may be soon available. Water generally available.

CHITALDRUG.

8. Market well supplied.

9. Ploughing and sowing are continued in Hiriyur, Holalkere, Davangere and Jagalur. More rain is anxiously looked for by the raiyats.

10. Prospects of the season fair. Food stocks available.

11. Public health good.

12. Cattle healthy. Water available. Difficulty for fodder still continues in some parts.

BANGALORE,
11th July 1906.

P. G. D'SOUZA,
for *Secy. to the Govt. of H. H. the Maharaja of Mysore, Gen. & Rev. Depts.*

Nos. 3917—3937-10.

GOVERNMENT OF INDIA.

DEPARTMENT OF COMMERCE AND INDUSTRY.

COMMERCIAL EXHIBITIONS.

RESOLUTION.

Simla, the 23rd May 1906.

The following papers relative to the Exhibition, which will be held at Christ Church in New Zealand in November 1906, are published for general information. The Government of India have decided not to participate in the Exhibition.

Notice.

The Government of New Zealand has decided to hold, during the summer of 1906-07, an

International Exhibition

at Christ Church, Canterbury, New Zealand, in which all the nations of the world have been invited to participate. The object of the Exhibition is educational, and it is intended to demonstrate the resources and possibilities of the Colony as one of the world's food-producing factors; its vast mineral resources; and to draw attention to its unrivalled and varied scenery, thermal wonders, and also the exceptional opportunities offered to sportsmen;

And, further and specially

To bring under the notice of the more industrial nations of the world the great field the Colony of New Zealand offers as an outlet for enterprise and for the use and consumption of all manner of up-to-date appliances, manufactures, etc.

New Zealand's imports.

Such an Exhibition should command the support and attention of all the manufacturing nations of the world, and, if taken advantage of, must accomplish tangible and satisfactory results. The Colony of New Zealand, being essentially a producing country, offers a splendid outlet for the manufactures of other countries which pay more attention to the development of manufacturing industries and whose industrial conditions and facilities are better adapted to the promotion and development of manufacturing.

The imports of the Colony for the past year (at least three-fourths of which are manufactured goods) amounted to £13,292,000, received from the following countries :—

	£
Great Britain	7,982,000
Commonwealth of Australia	1,893,000
United States of America	1,528,000
Fiji Islands	157,000
Germany	309,000
India	290,000
Ceylon	173,000
Belgium	120,000
Canada and British Columbia	113,000
Japan	85,000
France	55,000
Singapore	37,000
Pacific Islands	30,000
Holland	29,000
China, including Hongkong	21,000
Italy	19,000
Asia Minor	17,000
Sweden	16,000
Greece	14,000
Phillipine Islands	10,000
Java	5,000
Other Countries	29,000
Total ...	13,292,000

When it is considered that this immense expenditure on imports is required for the use and consumption of a colony with a population of 850,000 persons, it can be readily understood what a rare opportunity there is for exploiting this Colony with up-to-date manufactures.

The prosperous condition of New Zealand and the equal distribution of wealth, places every one in a position to indulge in a fair degree of comfort, and anything in the way of an improvement in the existing conditions is welcomed and substantially supported. The sparsity of the population provides an exceptional market for all labour-saving machinery in every department of agricultural, pastoral, and domestic life.

These features of the possibilities of Exhibition are confidently placed befor the more industrial nations of the world. Therefore manufacturers are urged to appoint representatives and to send such exhibits as will show the nature and finish of their work, and which are suitable for a colony which is progressing with almost unparalleled rapidity, and which has the keenest desire to adopt the most modern ideas and conveniences of advanced civilisation.

New Zealand as a food-producing country.

The resources and possibilities of the Colony of New Zealand as a food-producing country promise so much that it is without any apology that the Government desire to bring it under the notice of those interested in transporting, importing, and otherwise handling the food stuffs of the world.

It is only necessary to instance the rapid growth of the development of the NEW ZEALAND FROZEN-MEAT INDUSTRY and the splendid service of mommoth refrigerator steamers dependent thereon ; the DAIRYING INDUSTRY, which has now reached proportions beyond the most optimistic expectations, and which is still only in its infancy. The fortnightly shipments of Butter and Cheese to London duringthe past season ranged from 1,500 to 2,000 tons, carried in one bottom

New Zaeland's raw materials.

As a market in which to procure supplies of raw materials, of quality unequalled in the world, our *annual export of wool, hemp, skins and hides, kauri-gum and coal* have only to be mentioned to induce purchasers of these staples to attend and investigate the sources of production :

	£		£
Wood	4,673,826	Hemp	710,281
Kauri-gum ...	501,517	Coal	139,899
Skins	444,821	Hides	53,431

New Zealand's mineral wealth.

The mineral wealth of this naturally endowed Colony is demonstrated by the continuous and increasing output of GOLD, which during the past fifty years has totalled in value

The immense sum of £65,000,000.

In this industry alone there is an opening for investment which is not offered by any other part of the world under such secur conditions.

The surfaces of the gold-bearing parts of the Colony have only been "scratched over," and there are immense possibilities and discoveries awaiting enterprise combined with scientific and up-to-date methods of prospecting with a view to tracing the supplies of GOLD to there original sources.

LARGE DEPOSITS OF IRON-SAND AND IRON-ORE are available within the Colony, and these await the enterprise and attention necessary to development; and, in convenient proximity, are THE COAL-MINES OF NEW ZEALAND, producing coal of quality equal to the best in the world, and for which an over-sea trade has yet to be initiated and developed.

New Zealand as a tourist resort.

As a resort for tourists and sportsmen, the Colony of New Zealand offers an interestin opportunity at a cost which compares favourably with similar opportunity in any other part the world.

Deer-stalking,	Trout-fishing,	Alpine-climbing,
Geysers,	Hot and Cold Lakes,	Superb Mountain
Scenery,	Sounds, Shooting,	Road and River Scenery,

unsurpassed in the world, are available to every one who can find time to visit the Colo and not necessarily only to wealthy people, because every attraction is available to people ordinary means, on account of the moderate charges for travelling and accommodation, and participation in the available sport.

Duty and freight.

Special arrangements will be made with the steamship companies trading to New Zealand whereby exhibitors will obtain *special rates of freight on exhibits*, and complete arrangements will be made for the *reception and installation of exhibits* on such lines as will protect exhibitors from any excessive charges.

The Exhibition buildings will be constituted a *bonded warehouse* for the time being. All goods sold will be *plus duty*, whilst all over-sea exhibits that may be returned can be reshipped *free of duty*.

The Exhibition grounds and buildings.

The grounds and buildings will be lighted by ELECTRICITY AND GAS, and as electricity and lighting in almost every form will be a prominent feature of the exhibition, every facility will be extended to exhibitors to display the latest developments and designs.

Each nation participating will be allotted a special court, irrespective of the class of exhibits shown, except in the case of artificial manures in bulk, and machinery in work requiring to be supplied with motive power.

These classes will be allotted separate buildings.

Arts and crafts.

Particular attention will be devoted to arts and crafts in actual operation, and every reasonable facility will be given to exhibitors who desire to MANUFACTURE GOODS IN THE EXHIBITION.

Awards.

Awards in the form of diploma of gold and silver medals, according to merit, in each section, to exhibitors who desire to compete. These awards should prove of great value to successful firms, as care will be taken to select competent and unbiassed judges.

Railway and steamer concessions.

Special rates for coastal, over-sea, and railway passenger fares will be arranged, so as to encourage the presence of visitors, and popular excursions will be promoted continuously to all the principal places of interest in the Colony. Every facility will be provided, not only to attend the Exhibition, but at the same time to visit the scenic, thermal, and other attractions in various parts of the Colony.

Contests and games.

International Band Contests,	Athletic Sports.
Bowling Tournaments,	Aquatic Sports,
Race Meetings and Regattas,	Cricket Matches.
Volunteer Encampments and Military Sports,	Polo Matches,
Fire Brigade Demonstrations and Sports,	Football Matches,
Agricultural and Pastoral and Stock Shows,	Golf Tournaments,

will be arranged in suitable continuation during the progress of the Exhibition.

Educational competitions will also be instituted with a view to promote and illustrate progress in *music and art.*

RULES AND REGULATIONS.

Opening date.

1. The exhibition will be open to the public from the 1st November, 1906, to the first Thursday in Easter week (April, 1907), from 10 A.M. to 10 P.M. daily.

Exhibits in order.

2. All exhibits must be in the building and every arrangement complete by 10 P.M. on 20th October, when the buildings and grounds will be cleared of all workmen and others, any exhibits not properly placed will have to be removed.

Date of installation.

3. Exhibits may be sent in (at owner's sole risk) and exhibitors may commence fitting up and arranging on and from 1st October, or earlier if necessary, at the discretion of the Executive.

Date of removal.

4. All exhibits will have to be removed from the buildings and grounds by 30th April.

Prohibition of subletting.

5. Exhibitors will not be premitted to sublet the whole or any portion of the space allotted to them.

Supply of electric current, gas, and water.

6. Provision will be made where practicable (at exhibitor's risk and expense) for supplying power for exhibits to be shown in motion, and for the supply of electric current, gas, or water, if required, if duly entered on the application for space. Exhibitors must indicate on their application for space the probable extent of electric power they will require. The charges for electricity must be taken as correct, and paid for by the exhibitors weekly. Exhibitors will not be permitted to interfere in any way with the gas or water fittings or electric light without an approval in writing from the Executive, whose requirements must in all respects be complied with.

Indemnity.

7. If any damage or injury shall be occasioned during the progress of the Exhibition by any exhibited machinery, implement, or article to any visitor or other person (or to any officer, servant, or other person there and then employed by the Exhibition Executive), then the exhibitor to whom such machinery, implement, or article may belong shall be responsible for such damage or injury in the first instance, and shall besides indemnify and hold harmless the said Executive from and against all actions, suits, expenses, and claims on account and in respect of any such damage or injury which may be caused.

Forfeiture of deposit.

8. In case the balance due on space is not paid on the due date, the first deposit of 50 per cent will be forfeited and the space reallotted.

Admission for exhibitors and assistants.

9. Tickets (non-transferable) to admit exhibitors, attendants, and workmen will be supplied free of cost to the exhibitors; and no exhibitor, attendant, or workman will be admitted without such ticket being produced to an official on entering the grounds. In the event of any such ticket being transferred or otherwise disposed of, the same will be immediately cancelled, and no further ticket will be issued. The number of passes issued to workmen and attendants will be limited at the discretion of the Executive of the Exhibition.

Entrance for goods.

10. All goods must enter and leave only at the goods entrances, the location of which will be duly notified.

Directions for forwarding goods.

11. All goods must be forwarded consigned to

The New Zealand International Exhibition, Christ Church, New Zealand,

and in every instance carriage must be prepaid, otherwise the exhibits cannot be received. All goods will be received at the Exhibition and deposited on the space taken by the exhibitor at a reasonable charge, but without responsibility on the part of the Exhibition Executive or any of its officials. All charges for transport to the Exhibition grounds must be borne by the exhibitor. The total charge for transport from the ship's slings Lyttelton, to the Exhibition grounds, including wharfage, railage, receiving, and delivering, will not exceed 8*s.* 6*d.* per ton on ordinary goods, charged on the same basis as the freight. Heavy lifts will be transported at special rates.

Erection of stands.

12. Exhibitors in fitting up their stands must comply with the orders and Regulations of the Christ Church City Council or other local authority.

Sign-Boards.

13. Name-boards, show-cards, tablets, or the like, or any part thereof, will not be allowed to be of greater length than the frontage of space allotted to the exhibitor, nor to be placed at a greater height than 2 ft. from the top of stall (excepting only in special positions where permission in writing has been first obtained), nor in any way to interfere with or be a nuisance to other exhibitors. The decision of the Executive in this respect shall be final and binding.

Interference with flooring.

14. When fixing to the floor is necessary, no nails, but screws only, may be used, and exhibitors desirous of taking up the floor, *or in any way altering the structure, must obtain the necessary permission* from and comply with the requirements of the Executive. and must employ the Exhibition workmen. Exhibitors are responsible and must pay for all damage caused by their exhibiting.

Removal of exhibits.

15. No Exhibitor will be permitted to remove his exhibit until the close of the Exhibition, and not then without the consent in writing of the Executive being previously obtained, and until all charges due are paid. The Exhibition Executive shall have a lien upon all goods exhibited for any moneys due by exhibitors, and shall be entitled to realize such lien by sale, public or private, or by forfeiture.

Non-obstruction of gangways.

16. Gangways must at all times be kept clear and free and fully available for passage.

Invitation tickets.

17. Exhibitors will be entitled to invitation admission tickets, available any day, for the purpose of inviting their customers to visit the Exhibition and view their exhibits. Such tickets will be supplied at special rates and under certain conditions determined by the Executive.

Non-responsibility and insurance.

18. Every article exhibited will be at the sole risk and responsibility of the exhibitor, but every precaution and care will be taken by the Executive for the prevention of loss or damage to any exhibit or exhibits. Exhibitors are recommended to insure their exhibits against fire. In the event of the buildings being unavailable in consequence of fire or other agencies over which the Executive have no control, all contracts are null and void from the date of such occurrence.

Allotment of position.

19. No particular position can be guaranteed, but the Executive will endeavour to meet the wishes of exhibitors in respect thereto as far as possible. Spaces selected will be allotted unless previously let, or unless the exhibit is unsuitable for such position.

Decorating stands.

20. Exhibitors requiring plants or shrubs for adorning their stands may obtain the same for a moderate fee on application to the management, who reserve to themselves the right to supply or withhold the supply of such articles.

Stand numbers.

21. Each exhibitor must place prominently upon his position the number of his stand.

Machinery in motion.

22. Exhibitors showing heavy machinery or machinery in motion must only do so in special building set aside for that purpose. Notice should be given in writing when engaging space where an exhibit is likely to be of exceptionally heavy character, all risk in connection therewith must be taken by exhibitors.

Display of exhibits.

23. Every exhibit must be open to the public view from 10 A.M. to 10 P.M. on all the days the Exhibition is open to the public; and in the event of any exhibitor failing to comply with this rule, the Executive are hereby authorised and empowered to remove any covering and expose the exhibit, at the risk and cost of the exhibitor, who shall in addition be liable for £10 per day as liquidated damages.

Naked lights.

24. Under no circumstances must naked lights or dangerous oil-lamps be used within the buildings. All such lamps or lights will be removed by the Exhibition officials.

Supply of fire and gas.

25. Special regulations will be made in cases where fire and gas is used by exhibitors, and a responsible officer will be appointed to carry out the injunctions of the Executive in this respect. A deposit will be required in all cases where gas or electricity is required.

Prohibition of explosives, etc.

26. No explosives or any substance, which in the judgment of the Executive is dangerous will be admitted, but may be represented by models.

Objectionable exhibits.

27. Spirits, oils, corrosive substances, and generally all substances which might spoil other articles or inconvenience the public, and any other articles which in the opinion of the Executive are objectionable, can only be permitted to be exhibited in solid and suitable vessels.

Catalogue.

28. The Executive reserves to itself the sole right of compiling and printing a catalogue of exhibits, under regulations which will be duly notified.

Rules binding exhibitors.

29. All who come exhibitors shall be held by so doing to signify their compl ance and practically to subscribe to the whole of these regulations, together with such other regulations and the Executive may issue from time to time.

Applications for space.

30. Applications for space, with full particulars, are invited as early as possible, and in the allotment of space precedence will be given, as far as possible to priority of application. No application will be received later than the 31st March 1906.

Applications for space may be lodged with the High Commissioner for New Zealand, Westminster Chambers, 13, Victoria Street, London, S. W., or with the Secretary, New Zealand International Exhibition, Christchurch, New Zealand, on the official printed form attached hereto and notice of allotment (if space is allotted) will be promptly mailed to the applicant.

The latest date for receiving applications may be determined earlier, if the number of applications promise to exceed the accommodation provided.

Charge for space.

31. The ordinary charge for space will be from 2*s*. per square foot, the minimum charge being £1-1*s*.—25 per cent payable on application, 25 per cent on allotment, and the balance one month before the opening date of the Exhibition. End spaces, etc., at special rates.

Press private view.

32. Press private view will take place, if desired, on the day before the opening, when it is requested that exhibitors will be present to supply full particulars, and so help the members of the Press.

Arrangement of stands.

33. Exhibitors occupying stands with two or more frontages must arrange their exhibits on each frontage, and any bare woodwork and backs of signboards, etc., must be covered.

Unpacking.

34. All cases must be unpacked on arrival, and empties removed at the exhibitor's expense to the space provided by the Executive.

Photographic rights.

35. No articles or buildings may be photographed, drawn, copied, or reproduced without the permission of the Executive.

Advertisements and handbills.

36. Exhibitors will not be allowed to exhibit advertisements in any part of the Exhibition, nor to give way nor cause to be given away any handbills, etc., except at their own respective stands.

Regulations for stands and selling.

37. Exhibitors, must keep their exhibits and stands in good order and will displayed during the hours of the Exhibition being open. Exhibitors shall be permitted to have attendants, and such attendants may take orders, but shall not be permitted to annoy the public or other exhibitors by solicitations; and any exhibitor or assistant breaking these rules may be expelled by the Executive, and not allowed to re-enter the Exhibition without the written permission of the Executive.

Those desirous of giving away samples, or selling samples, must have the written permission of the Customs Department and adhere to its rules, and such permission must be indorsed by the Executive.

The Executive may, without giving any reason for doing so, remove any person or persons acting improperly or annoying the public, and may prevent any such person or persons from again entering the grounds.

Special terms and conditions for retailing can be made with the Executive.

Address on cases and goods.

38. All cases and goods for the Exhibition must bear the distinctive mark

NEW ZEALAND

INTERNATIONAL EXHIBITION,

together with the name of the exhibitor and the number of his allotted stand.

Power to make additional rules.

39. Should any question arise not provided for in the above rules, regulations, and conditions, the decision of the Executive shall be final. The right to alter, amend, add to, or cancel any of these rules, and to grant relaxation from them in individual cases, is reserved to the Executive, who also reserve to themselves the right of postponing or abandoning the Exhibition, provided that due notice be given to all intending exhibitors not later than 6th January 1906. If any dispute or difference shall arise between any exhibitor, whether a private individual, company, corporation, or Government, and the Commission for the Exhibition concerning any matter or thing in any way connected with these Articles and Regulations of the rights, duties, or liabilities of the exhibitors and the Commission, respectively under or in connection therewith. or the Exhibition, then and in every such case the dispute or difference shall be referred to a single arbitrator to be nominated by the Chairman for the time being of the Christchurch Chamber of Commerce in accordance with and subject to the provisions of the Arbitration Act in force in the Colony of New Zealand.

EXHIBITORS' APPLICATION FOR SPACE.

(To be filled and lodged as soon as possible.)

Christian and Surname, or name of Firm { _____ _____

Address in full ... ... { _____ _____ _____

General description of the exhibit for reproduction in the Catalogue. { _____ _____ _____ _____ _____

Particulars of the space required.

Horizontal or floor space :—	*Feet.*	*Inches.*	*Vertical or wall space :—*	*Feet.*	*Inches.*
Length or Frontage			Height		
Breadth			Width		
Height from floor			Depth or projection from front to back.		

Payment made for space : £_____ Competitive or Non-competitive :_____

_____

The undersigned agree to take the space described above subject to the Rules and Regulations attached hereto, and enclose a remittance for £ , being 25 per cent of the total cost of the space, a further payment of 25 per cent being payable on allotment, and the balance one month before the opening of the Exhibition.

Signature of Exhibitor or Agent _____

DESCRIPTION OF EACH PROPOSED EXHIBIT.

For the information of the Executive Commissioners and for the preparation of the Catalogue.

To be written on this page only, and each object to be described on a separate line.

FOR INDEX.				DESCRIPTION OF EXHIBITS.	
NAME	ADDRESS	TOWN	COUNTRY		

Ordered that the foregoing papers be published in the Supplement to the *Gazette of India*, for general information, and that copies be forwarded to the Local Governments and Administrations named in the margin, for information, with the request that the papers may be published in the local Gazette.

The Secretary to the Government of Madras.
" " " Bombay.
" " " Bengal.
" " " the United Provinces.
" " " the Punjab.
" " " Burma.
" " " Eastern Bengal and Assam.
" " " The Hon'ble the Chief Commissioner, Central Provinces.
The Hon'ble the Resident at Mysore and the Chief Commissioner of Coorg.

Ordered, also, that a copy be forwarded to the Honourable the Agent to the Governor-General in Rajputana and Chief Commissioner of Ajmer-Merwara, and the Honourable the Agent to the Governor General and Chief Commissioner, North-West Frontier Province, for information and to the Foreign Department, for information and communication to Native States.

Ordered, also, that a copy be forwarded to all Chambers of Commerce, for information.

W. L. HARVEY,
Secretary to the Government of India.

INDEX

TO THE

MYSORE GAZETTE.

PART II.

FROM 1ST JULY TO 31ST DECEMBER 1905.

A.

Ananda Rao, Mr. S. Sirsi, Asst. Comr., vested with certain powers. 1588, 1618, 1674.

Appanna Iyengar, Mr. S. N. Rev. Probationer, vested with certain addl. powers. 1133.

Appointment.—Notice for, in the Rev. Dept. to submit applications in prescribed form. 999.

Articles.—Notice inviting Claimants for certain, lying in the office of the 1st Class Magistrate, Kolar Dist. 1130, 1168

———Invitation of tenders for the supply of certain, and diet required for the Lunatic and Leper Asylums. 1468, 1517, 1555.

———Do for Victoria Hospital, Bangalore. 1476, 1556, 1588.

———Do for Genl. Hospital, Mysore. 1478, 1517, 1556.

———Do for Medical Stores, Mysore Govt. 1482, 1517, 1556.

———Do for Civil Hospital, Hassan. 1557, 1588, 1611.

———Do for Civil Hospital, Chikmagalur. 1559, 1588, 1612.

———Do for Civil Hospital, Kolar. 1612, 1674.

———Do for Civil Hospital, Tumkur. 1613, 1674.

———Do for Civil Hospital, Chitaldrug. 1616.

———Do for Bangalore Central Jail. 1657, 1684, 1685, 1686.

———Do for Civil Hospital, Shimoga. 1672.

B.

Board.—Progs. of the Mysore City Improvements Trust, 957, 988, 1151, 1300, 1353, 1545, 1687.

Board, Sanitary.—Progs. of the Kolar Gold Fields, 1060, 1329, 1377, 1438.

Book.—Sale of Hitavadi, a Kannada, 1516.

———Do of Inscriptions in Kolar and Tumkur Dists. 990, 1017, 1047, 1065.

———s.—Do of Mysore Village and Regular Police Rules. 957, 987, 1017.

———Do Chief Court Reports, Vol. IX, Jan. to June 1904. 1047, 1064, 1094, 1114.

———Do Forest Code and Criminal Procedure Code. 1283, 1300, 1335.

———Text Do. of Sanskrit, for Lower Secondary Examn. 957.

Books—Catalogue of, registered during the quarter ending—

30th June 1905 1044
30th September 1905 ... 1456

Building—Notice regarding solitary terraced, in Molakalmuru Tk. 935, 984.

C.

Calves.—Invitation of tenders for the supply of, for the Mysore Govt. Vaccine Institute. 1146, 1167, 1206.

Certificate.—Notice of application for, by the Residents Court, under Act VII of 1889, by—

A. Narayanasami Mudaliar and three others. 119, 964, 997.
Krishnamma *alias* Lakshmi Bhai. 997, 1024, 1053.
K. Ramanujiengar. 1072, 1101, 1053.
Lutchmiah Naidu. 1122, 1159.
K. S. L. Narasimhaiengar and others. 1553, 1609.
Jainullabdeen Saib and others. 1663.

———Notice of application for, under Regulation, VII of 1901, by—

Bhagamma 910
Venkata Rao ... 936, 1004

C.

Certificate.—Notice of application for, under Regulation, VII of 1901, by—
Venkatramanappa and Bhimakka ... 936
Pathmabi and two others ... 936
Timmappa 984, 1003, 1035
Nannumiah Sab 984
Mudelappa 985
Madappa and three others ... 985
Venkata Rao 985
Huchamma 1003
Santhamma 1003
Narasimha 1004
Venkatramaiya 1004
Gangamma 1036
Kempanna 1062
Akkayamma 1062
Bilagiri Rangappa and Chikkaramanna 1063
Atchanna Bhatta 1063
Adimulam Mudaliar 1063
Ahmadullakhan Sabi and Sarokathambi 1081
Sanjivappa 1081
Kaveramma... 1081
Mydeenbi and Jamalbi 1081
Adimulam Mudaliar 1082
K. Narasimha Iyengar 1082
Ramappa 1109
Doddaveerappa 1109
Mallamma and others 1109
Puttananjamma 1109
Mydeenbi 1110
S. Ramiah 1110
Mallamma and others 1149
Nanjamma 1150
Parvathamma 1150
Nagamma 1177, 1570
Subba Jois 1177
Fathma Bee 1177
Siddappa and Puttappa 1178
Jayinabi 1178
T. Narasimha Murtyachar ... 1178
Tallam Surya Naranappa ... 1220
Khaja Mahamud Sabi 1220
Lakshmamma 1220
Ramasetti 1221
Nanjangud Yegneswara Sastry ... 1221
Rukmaniamma ... 1221, 1572
Garudamma 1222
Venkubayi 1222
Ranganna *alias* Rangachar ... 1257
Tippamma 1258
Ranga and four others 1298
Rama Setti 1299
Krishnamma 1332
Veeramma 1332
Kuppamma 1332
Giribayi *alias* Lakshibayi ... 1333
Abdul Rahiman and Abdulla Sab ... 1349
Borakka and Sakamma ... 1349
Puttaveerabhadrappa 1349
Bhagirathamma 1350
Chikkavva 1350
Venkataramaniah and Ramakrishniah. 1379
Mallegowda 1446
Doddarachavva 1446
Ahamad Sab and two others ... 1446
Gangamma. ... 1538, 1539, 1571
Certificate.—Notice of application for, under Regulation, VII of 1901, by—
Lakshamma 1538
Venkatavarada Iyengar ... 1538
Venkatanaranappa . 1539, 1571
Mrs. Emily Reay 1539
Lakshmakka 1570
Javalanappa and others ... 1570
Basamma 1571
Devakka 1594
Ananthakrishnachar ... 1594
Kadamma *alias* Subbamma ... 1595
Tiruvengadaiya and others ... 1628
Nanjundappa and others ... 1629
Subbaraya 1629
Srinivasmurti 1629
Yeggamma 1629
Mahomed Hussen Sab and others ... 1630
Savitramma 1682
Chelumaiya and others ... 1679
Yaduriah 1680
Kunte Ganesa Rao 1680
Shankaraiya 1680
Srinivasmurti 1680
Yaggamma 1681
Certificate.—Notice of application for, under Succession Certificate Regulation, VII of 1901, by—
Nanjamma 910
M. V. Aswatha Narain Chetty and M. V. Viswanatha Chetty ... 935
Patel Sankarappa 1036
Channanna 1036
Halappa and two others ... 1037
Sankara Rao *alias* Shama Rao and Rama Rao 1037
Sreenivasa Gopala Iyengar ... 1037
Hassan Sheriff and Budden Sheriff... 1108
Putti and Kempi 1298
———Notice of application for probate of the will by Mr. Hugh Watson. 1004.
———Do for, of administration of property by—Madamma. 1062.
John Oak Shott Robinson and Seton M. C. Lary. 1257.
Cinchona Febrifuge.—Sale of, 958, 1017, 1116, 1193, 1227, 1422, 1693.

D

Deaths, etc.—Registered in Bangalore and Mysore for the week ending—
2nd June 1905 912
9th and 16th June 1905 ... 956
23rd and 30th June 1905 ... 1016
7th July 1905 1047
14th and 21st July 1905 ... 1094
28th July 1905 1152
4th and 11th August 1905 ... 1283
18th and 25th do do 1299, 1300
1st September do ... 1336
8th do do .. 1354
15th do do ... 1379
22nd do do ... 1380
29th do do ... 1421
6th October do ... 1422
13th do do ... 1506
20th and 27th October 1905 ... 1546
3rd, 10th and 17th November 1905... 1663
24th November 1905 1688

Descriptive Roll of—
Gangachari and Subbanna. 901.
Sivaniah. 901.
Devanna *alias* Dodda Hyda. 968, 999, 1030.
Erannah *alias* Puttasami. 968, 999, 1030.
Ramu. 1344, 1371, 1417.
Varada Setty *alias* Lakka Setty. 1516, 1555.
A woman. 1555, 1611.
A man. 1611, 1674.

District Fund Board.—Progs. of the—
Bangalore Dist. 922, 1129, 1345, 1618.
Kolar Dist. 903, 1321.
Tumkur Dist. 1168, 1591.
Mysore Dist. 925, 1247.
Hassan Dist. 928, 1210, 1439, 1624.
Shimoga Dist. 1137, 1562.
Chikmagalur Dist. 1141, 1443.
Chitaldrug Dist. 1144, 1419.
Statement of the Kolar. 1518.

Documents.—List of unclaimed, in certain Sub-Registry offices of the—
Shimoga Dist. 1134, 1171, 1214.
Kadur Dist. 1487, 1537, 1568.
——List of unclaimed, in the C. & M. Station of Bangalore. 989.

E

Elephants.—Sale of, caught in the Coorg Forests 1167, 1206, 1237, 1293, 1319, 1344, 1371.

Epidemic Diseases Reguln., 1897.—Devarayadurga, Tumkur Tk., has been declared to be an infected area. 1328.

Erratum to Notifin. No. 1, dated 4th July 1905. 1025.

Examn.—List of students who have completed the course in the Engineering School, Mysore 921.
——Pass list of Upper Secondary, 1025.
——Failure do 1027.
——Pass list of Lower Secondary, 1026.
——Failure do 1027.
——List of students declared to have completed their course in the Engineering School and to be eligible for employment in the Public Works and Rev. Depts. 1242, 1371.
——Prescription of Mubadi-ul-Insha, Part IV, for the Upper Secondary, of 1906. 1516.
——Valmiki Ramayana Balakanda in Telugu characters prescribed for Upper Secondary, can be had at Karnataka Prakasika Book Depot, No. 48, Hospital road, Bangalore City. 1516.

Examns.—Holding of Local Service and Pleaders', 900, 920.
——Holding of Local, 1240.
——Holding the Vernacular Upper Secondary, 1294.

F

Fees.—Sale of right to collect, at the market at Bowringpet Municipality. 1207, 1243.

Fine.—Authorizing Excise Divisional officer, Tumkur, to inflict, departmentally. 902.

Finl. Circular.—Issuing certain instructions to all Heads of Departments regarding submission of applications of Pension and Gratuity of Non-gazetted officers. 1102, 1123, 1161.

Finl. Circular.—Informing the Dy. Comrs., Try. Dept., Officer in charge of State Huzur Try., and Principals of Colleges and Hd. Master of Schools that forms in connection with the Madras University Examinations will be supplied to the Heads of Institutions direct by the Registrar. 1125, 1163, 1201.
——All Try. officers and officers privileged to draw pay abstracts to draw all arrears on the ordinary pay bill form. 1126, 1164, 1202.
——Requesting all Heads of Depts. and offices to furnish a memo of the amount spent on account of fees for registration and insurance of parcels for delivery within the State during the past official year. 1164 1202, 1234.
——Prescribing procedure to be followed as regards Revenue and Receipts paid in one Treasury on account of another. 1202, 1234, 1290.
——Requesting all Heads of Depts., offices and Try. Officers to classify the charges according to detailed heads of contingencies, &c. 1410.
——Requesting all officers drawing abstract contingent bills on the Try. to classify the charges according to the declared contingencies. 1430, 1463.
——Requesting that all pension paying officers to see that in future illiterate pensioners are paid only on vouchers containing their thumb impressions, etc. 1610, 1671.
——Issued by the Comptr., requesting Public officers to submit returns of fixed establishments for 1st July 1905. 896.
——Requesting Dy. Comrs. to furnish a schedule of Mysore Pensioners paid in their dists. on the 1st of July 1905. 899, 920, 965.
——Requesting Dy. Comrs. to furnish with an annual return of Civil, Military and Political Pensioners for the year ending 30th June 1905. 899, 920, 965.
——Informing the Heads of Depts. and Dy. Comrs. of the Dists. that in future the remittance transfer receipts should not be accepted and decline if signed by other than payees named therein. 1054, 1073, 1102.

Fishing.—Prohibition of, in the rivers Tunga and Bhadra. 1170.
——In Somiah's tank in Shimoga town. 1443, 1486, 1536.

Forest.—Allowing certain rights of way, etc. in forests of the Shimoga Dist. 1343, 1432, 1467, 1432, 1467.
——Do in Kadur Dist. 1412.
——Notice inviting claimants to certain teak poles in the Kadur Dist. 1319, 1343, 1370.

Forest Produce.—Sale of, in the—
Kolar Dist. 1028, 1054. 1073.
Tumkur Dist. 965, 966, 1126, 1170, 1207.
Mysore Dist. 1236, 1292.
Hassan Dist. 901, 1165, 1166, 1205, 1237.
Kadur Dist. 1319, 1344, 1370.
Chitaldrug Dist. 1204.

Form.—Application, for appointment or promotion in the Rev. Dept. 1000.
——Do for pension. 1102, 1123, 1161.

Fuel.—Sale of casuarina in certain plantations of the—
Kolar Dist. 1029
Tumbur Dist. 1465.

G

Gazette.—Subscription and advertisement charges of the Mysore, 913, 958, 1017, 1018, 1114, 1152, 1508.
———Rates for private advertisement. 913, 991, 1018, 1066, 1095, 1115, 1153, 1194, 1284, 1403, 1547, 1578.
———Application for the, on *public service*, should be addressed to the Secy. to Govt. 913, 991, 1018, 1066, 1095, 1115, 1153, 1194, 1284, 1403, 1508, 1547, 1578.
———Notice to senders of remittances to the Mysore, to remit subscriptions and publication charges to Treasuries. 913, 991, 1 18, 1066, 1097, 1115, 1153, 1194, 1284 1403, 1508, 1547, 1578.
———Notice requiring subscribers to give their full and correct addresses, etc. 913, 991, 1018, 1066, 1097, 1115, 1153, 1194, 1284, 1403, 1508, 1547, 1578.
———Communications on post cards, etc. will not receive attention. 913, 991, 1018, 1066, 1097, 1115, 1153, 1194, 1284, 1403, 1508, 1547, 1578.
———Notice to subscribers of the that no responsibility can be accepted when copies are miscarried. 913, 991, 1018, 1066, 1097, 1115, 1153, 1194, 1284, 1403, 1508, 1547, 1578.
———All matters for publications in Parts II, III and IV, should reach not later than Tuesday and that Part I, not later than the forenoon of Wednesday. 913, 991, 1018, 1066, 1097, 1115, 1453, 1194, 1284, 1403, 1508, 1547, 1578.
———Requesting that Depts. will refrain from sending any paper which can without inconvenience be held over for the next issue of the, 913, 991, 1018, 1066, 1097, 1115, 1153, 1194, 1284, 1403, 1508, 1547, 1578.
———Requesting that when spare copies are wanted a note to that effect be made at foot of such notification, etc. 913, 991, 1066, 1097, 1115, 1153, 1194, 1284, 1403, 1508, 1547, 1578.
———Any matter not accompanied with instructions or separately by docket will be printed in the language in which it is written. 913, 991, 1018, 1066, 1097, 1115, 1194, 1284, 1403, 1508, 1547, 1578.
———Rates of subscriptions, etc., to the Mysore, 1017, 1153, 1226, 1422, 1457, 1693.
———Rates of Civil Court, etc., notices in the Mysore, 991, 1018, 1066, 1095, 1114, 1153, 1194, 1284, 1403, 1508, 1547, 1578.
Gopalachar, Mr. C., Acting Amildar, vested with certain addl. powers. 1517.
Gopaliengar, Mr. N. T., Munsiff, vested with certain powers. 1439.

H

Horse.—Description of a, found straying within the limits of Kolal Station, Tumkur Tk. 1437.
Horticultural Show—Offering a special gold medal to be known as the Prince of Wales medal at the forthcoming, 1662, 1688.

I

Immovable Property.—Sale of, for arrears of Rev. in the—
Bangalore Dist.—902, 968, 969, 970, 971, 972, 1000, 1030, 1031, 1055, 105[illegible], 1073, 1074, 1106, 1242, 1296, 1321, 1589, 1619 1620, 1674.
Kolar Dist.—902, 906, 923, 973, 974, 975, 1001, 1031, 1032, 1033, 1057, 1074, 1130, 1132, 1167, 1206, 1244, 1245, 1246, 1296, 1321, 1324, 1325, 1326, 1327, 1346, 1372, 1373, 1374, 1375, 1376, 1418, 1437, 1529, 1530, 1531, 1532, 1533, 1534, 1535, 1536, 1561, 1590, 1621, 1623, 1674.
Mysore Dist.—907, 924, 925, 976, 977, 978, 979, 980, 981, 982, 1001, 1002, 1034, 1035, 1074, 1075, 1076, 1077, 1107, 1133, 1207, 1208, 1209, 1250, 1251, 1252, 1297, 1298, 1328, 1484, 1485, 1517, 1562, 1622, 1675, 1676, 1677, 1678.
Hassan Dist.—1058, 1059, 1078, 1107, 1378, 1418, 1439.
Shimoga Dist.—1060, 1079, 1107.
Kadur Dist.—908, 932, 1078, 1107, 1141, 1328, 1569.
Chitaldrug Dist.—934.
Insolvent.—Declared as, 1005, 1064, 1176, 1692.
———Notice demanding the appearance of creditors to certain, 1258, 1333, 1334, 1349, 1420, 1457, 1682.

K

Krishna Rao, Mr. B., Deputy Amildar, vested with addl. powers. 1080.

L

Lands, etc.—Notice of sale of, for coffee cultivation in Kadur Dist. 908, 909, 932, 984, 1003, 1594, 1628.

M

Meteol.—Means for—

June	1905	...	... 990
July	do	...	.. 1116
August	do	.	.. 1227
September	do	...	.. 1355
October	do	...	... 1507
November	do	...	... 1664

Meteol. Observations for the week ending—

24th June	1905	..	... 914
1st July		...	... 959
8th do	do	...	... 992
15th do	do	..	.. 1019
22nd do	do	...	... 1048
29th do	do	..	... 1067
5th August	do	..	.. 1096
12th do	do	...	... 1117
19th do	do	...	.. 1154
26th do	do	..	... 1195
2nd September	1905		.. 1228
9th do	do		... 1285
16th do	do		... 1302
23rd do	do		... 1337
30th do	do		... 1356

Meteol. Observations for the week ending—

8th and 14th	October	1905	... 1404
21st	October	1905	.. 1423
28th	do	do	.. 1458
4th	November	do	... 1509
11th	do	do	... 1548
18th	do	do	... 1579
25th	do	do	... 1604
2nd	December	do	... 1665
9th	do	do	... 1694

Moneys.—Notice inviting claimants for certain, 999, 1005, 1028, 1042, 1054, 1062, 1064, 1073, 1080, 1104, 1108, 1127, 1250, 1167, 1178, 1206, 1222, 1236, 1292, 1318, 1345, 1346, 1372, 1378, 1417, 1418, 1556, 1588, 1610, 1611 1671.

Munly.—Memo of propositions to be laid before the Bangalore City, 939, 1084, 1224, 1351, 1492, 1652.

———Do Mysore City. 987, 1092, 1282, 1352, 1506, 1657.

———List of gentlemen qualified to be elected as Munl. Comrs. in the Mysore City, 1007.

———Do to vote for election of Munl. Comrs. in the Mysore City, 1010, 1192.

———Dates and places fixed to vote for election of Munl. Comrs. in the Mysore City, 1114.

———Proceedings of the Bangalore City, 939, 1179, 1259, 1380, 1493, 1633.

———Do Mysore City, 950, 1085, 1092, 1273, 1395, 1451, 1652.

———Notice of sale of sites in Basavangudi and Malleswaram Extentions in Bangalore City, 1064, 1084, 1151, 1352, 1421, 1493.

———Notice *in re* dogs found straying ownerless within the Bangalore City Municipal limits will be destroyed. 1299, 1335, 1351.

———Publication of certain rules framed under Section 227 of the Municipal Regulation for the City of Bangalore. 1447, 1488, 1540, 1572, 1595.

———Closing the Avenue road of Bangalore City for traffic. 1042.

———Notice inviting applicants for Sanitary Inspectors' posts in the Bangalore City, 1492, 1544, 1576, 1599, 1632.

———Notice informing the public that the right of collecting tolls in Bangalore City, toll-gates has been leased out. 938.

———Notice regarding toll to motor cars and motor bicycles. 1335.

———Do on rickshaws or other vehicles while entering Bangalore City. 1351, 1380, 1421.

———Postponing the date of sale of sites in Basavangudi and Malleswaram Extensions in the Bangalore City. 987.

———Notice to the public to furnish a list who won avenue trees and topes in the Bangalore City, 1064, 1084, 1114.

———Notice to the public regarding the appearance of cholera and of small-pox in Bangalore City. 1224, 1273, 1299, 1335, 1351.

———Notice *in re* assessment book of old Taragupet shops is available in the Munl. office. 1273.

Munly.—Statement showing names of candidates who have expressed their intention to compete for Municipal Commissionership of the Mysore City, 1225.

———Draft Bye-laws for the control of burial and burning grounds in the Bangalore City, 1544, 1576, 1599, 1682.

Museum.—Visitors to the Government, for—

June	1905	... 957
July	do	... 1094
August	do	.. 1226
September	do	... 1355
October	do	... 1507
November	do	... 1662

N

Narasimhachar, Mr. G. G., Ag. Dy. Amildar and 3rd Class Magistrate, vested with certain addl. powers. 1001.

Narayana Rao, Mr. C., Ag. Amildar, vested with certain addl. powers. 909, 1080, 1651.

———1st Genl. Asst. Comr., empowered with certain powers. 1297.

Notice.—Sale of the old Taluk Cutcherry building in Chikpete, Bangalore City. 1080, 1108.

———Calling claimants of a stray bitch of European breed in the Koratagere Sub-Tk. 1106.

———Calling claimants of stray dog of European breed in Maddagiri Taluk. 1297.

———Calling claimants of semi-wild cattle in Mudgere Tk. 1298, 1347.

O

Office.—Removal of Sanitary Range, Bangalore, to the public building. 1063, 1082, 1110.

——— Sub-Registry, Bangalore. 1560.

Plague.—Statement of, cases, etc., in the Province for the week ending—

30th June	1905	...	... 918
7th July	do	...	... 963
14th do	do	...	... 996
21st do	do	...	... 1023
28th do	do	...	... 1052
4th August	do	...	... 1071
11th do	do	...	... 1100
18th do	do	...	... 1121
25th do	do	...	... 1158
1st Sept.	do	...	... 1199
8th do	do	...	.. 1240
15th do	do	...	... 1289
22nd do	do	...	... 1306
29th do	do	..	... 1341
6th October	do	...	... 1365
13th do	do	...	... 1365
20th do	do	...	... 1408
27th do	do	..	... 1427
3rd Nov.	do	...	... 1462
10th do	do	...	... 1573
17th do	do	...	... 1552
24th do	do	..	... 1583
1st Dec.	do	...	... 1608
8th do	do	...	... 1669
15th do	do	...	.. 1698

Post.—Invitation of applications for Munsiff's, 998, 1024, 1054.
Posts.—Do Shekdari, 1570, 1594, 1628.
——— Do Sanitary Inspectors, 1674.
Press.—Do of tenders for the supply of cabinets and pigeon-hole cases to the Govt., Bangalore. 1193, 1226.
Private.—Notice of the properties of Parasa. 1093.

Properties.—Notice inviting claimants for certain, lying in the office of the 1st Class Magt., Kolar Gold Fields. 1146, 1176, 1219, 1561, 1590, 1591, 1621, 1675.
———Notice inviting claimants for certain, lying in the office of the City Magt.'s Court, Bangalore. 1147, 1174, 1267, 1217.
Public Works.—Invitation of tenders for—
Jungle fuel to the Water-Supply and Store Division. 910, 937.
———Restoring Chikka Malur tank, Maddagiri Tk. 938, 986, 1006.
———Do Dummi tank, Holalkere Tk. 1083, 1114, 1150.
———Completing drainage works at Chamarajendrapet, Bangalore City. 1223, 1258.
———Constructing drains in the Basavangudi Extension, Bangalore Division. 1005, 1038.
———Do a new tank at Sowlunga in Honnali Tk. 1039, 1064, 1083.
———Do City Munl. English School at Bangalore. 1110, 1150 1178.
———Do officials quarters at Kallurkatte in Nagar Tk. 1631, 1682.
———Do Medical officers' quarters at Kolar Gold Fields. 1113, 1150, 1224.
———Completing drains at Malleswaram Extension. 1178, 1222.
———Extending Avinahalli-Karur road, Sagar Tk. 1038, 1064.
———Do High School at Chikmagalur. 1041, 1064, 1082.

R

Rama Rao, Mr. C. V., Amildar of the Kadur Tk., vested with certain powers. 1679.
Railway.—Time-table of certain trains of the Southern Mahratta, 912, 1301, 1336.
Records.—Notice of destruction of unimportant Rev., in the Dist. and Tk. offices of the Hassan Dist. 931, 983, 1002.
———Do do in Tumkur Dist. 1058, 1074, 1106.
———Notice of destruction of spare copies of printed books disposed by the Chief Court. 1072, 1101, 1122.
———Notice of destruction of unimportant Rev., in the Kadur Dt. 1538, 1567, 1593.
Re-survey.—Commencement of, operations in the—
Tumkur Tk. 1160, 1201, 1234.
Maddagiri Tk. 1160. 1201, 1234.
Late Koratagere Tk. 1160, 1201, 1234.
Late Anantpur Tk. 1160, 1201, 1234.
Honnali (portion remaining). 1160, 1201, 1234.
Reward.—Offer of, for the re-arrest of certain persons escaped from the Mysore Jail. 968, 999, 1030.
Reward.—Offer of, for killing a tiger in the Basavanbetta Forests, Malvalli Tk. 1621, 1675.
Royalu Chetty, Mr. T., Treasury Asst. Comr., vested with certain addl. powers. 1297.
Rule of Practice.—Addendum and corrigendum to the process. 1428.
———Do to the Civil No. 111, dated 8th September 1902. 1610, 1670.
———Issuing rules in regard to the payment into the public treasury of moneys paid into the Courts, etc. 1428.
———Regarding the destruction of account books unclaimed in the Chikballapur Munsiff's Court as per Rule 10 of 1594 and the Civil. 1594.
———Corrigendum to Civil No. 118, dated 10th September 1904. 891, 919, 964.
——— Do to Civil No. 15, dated 29th November 1878. 1159. 1200, 1233.
——— Do to Civil No. 123, dated 17th October 1905. 1366.
——— Do to Civil Nos. 124, 125 and 1226, dated 17th October 1905. 1366.
——— Do to Civil No. 122, dated 26th September 1905. 1671.
———Issuing a rule *in re* disposal of properties produced before Civil Courts. 1671.
———Issuing rules in supersession of certain numbers and dates regarding the arrangement of records and the destruction of useless papers in all Civil Courts in the State. 1307.
Rules.—Issuing, for regulating the practice of Chief Court on Criminal and Civil matters in supersession of all previous rules on the same subjects. 1314.

S

Sadasiva Rao, Mr. M., Acting Amildar and 3rd Class Magistrate, vested with certain powers. 1418.
Sandalwood.—Notice of sale of, 1105, 1126, 1164, 1204, 1205, 1236, 1291, 1318, 1342, 1368, 1410, 1430, 1514.
———Statement showing the quantities and lots of each description of, 1369, 1411, 1431, 1464, 1515, 1554.
Savings Bank.—Notice of annual adjustment of interest in the Government, 902, 924, 973, 1001, 1078, 1107, 1146, 1679.
Scholarships.—Award of Forest School, Dehra-Dun. 901.
——— Do for Technical Arts and Industries. 1238.
School.—Inviting subscribers of Aryabalika Patasala at Maddagiri to a meeting to be held on 21st September 1905. 1170, 1446.
———Outline Memory Maps are availabe at Central Book Depot for use in all High and Anglo-Vernacular, 1320.
———Rules for admission into the Grvernment Normal at Mysore. 1413, 1433.
———Do do into Dist. Normal. 1416, 1436.
———Girls's.—Appointment of a President and member of the Committee of the, at Tavarekere, Magadi Tk. 922.
———Appointment of a member of the Committee of the Branch Kannada, at Nagar Tk. 1238.

School.—Appointment of a member of the Committee of the Kannada, at Saklespur. 1371.
——Girls'.—Appoinment of certain gentlemen to form a Committee for the management of the Government Hindustani, at Nelamangala. 968.
——— Do of members for the Committee of the Aided Kannada, at Saklespur. 1128.
——— Do Tiptur. 1320.
Srinivasa Iyengar, Mr. K. R., Assistant Commissioner, vested with certain powers. 1243, 1296, 1321.
Srinivasa Iyengar, Mr. S., Acting Deputy Amildar, vested with certain additional powers. 984.
Survey and Settlement.—Commencing and announcing the revised rates of the assessment of Challakere Taluk. 1553, 1609.
Stationery.—Invitation of tenders for the supply of Europe, required for the Stationery Depot. 1601, 1659, 1689.

T

Tents.—Notice of sale of, of Dist. and Sessions Court, Shimoga. 909, 935.
Timber, etc.—Notice inviting claimants to certain found adrift in Kapila river. 967, 998, 1028.
———Notice of sale of, in certain depots of the—
Shimoga Dist. 998, 1343, 1672.
Kolar Dist. 1054, 1073.
Kadur Dist. 1370.
Timber, etc.—Notice of sale of, in certain depots of the—
———Mysore Dist. 1412, 1432, 1467.
———Invitation of tenders for the sale of, felled and logged departmentally in certain Coorg Forests. 1105, 1128.
Toll.—Shifting gate, at Karpur on the Mysore-Manantoddy road to Kallegowdanahalli 983, 1001, 1034.
——— Do situated to the west of Periyapatna forest in Hunsur Tk. 1170, 1207, 1247.
Travellers' Bungalow, etc.—Closing of, at Aldur, Chikmagalur Tk. 931, 984, 1002.
———Opening of, at Agumbi, Tirthahalli Tk. 1350, 1379, 1447.

V

Venkoba Rao, Mr. B., Asst. Comr., authorized to refer complaints to 2nd and 3rd Class Magts. of Tks. in his range. 1074.

W

Wanted—Three apprentice clerks to the Munisiff's Court at Chitaldrug. 936.
———Do to the Munsiff's' Court, Shimoga. 986.
———An Assistant Master to the Engineering School, Mysore. 1028, 1054, 1073.
———A shorthand writer and typist to Electrical branch. 1152, 1193, 1225.
———A sewing mistress for the Govt. Kannada Girls' School at Yedahalli. 1457.

The Mysore Gazette.

Vol. 41.] PUBLISHED BY AUTHORITY. [No. 29.

BANGALORE, THURSDAY, JULY 19, 1906.

PART IV.

OFFICIAL PAPERS.

Season Report for the Week ending with the 28th Saturday in 1906 (14*th July* 1906).

District and Station.	Rainfall up to 8 A.M. on Saturday. This week.		Last ten years' average for the corresponding week.		Up to the end of the week from 1st January 1906. This year.		Average of past ten years.		Excess (+) or defect (—) of column 4 compared with column 5.		Price of food grains in seers per rupee and market fluctuations in prices of food grains.			
1	2		3		4		5		6		7			
	I.	c.	I.	c.	I.	c.	I.	c.	I.	c.		This week.	Past week.	Past ten years fortnightly average.
												Seers	Seers	Seers.
BANGALORE.														
Bangalore C. & M. Station ...	...	74	...	...	...	74	..	...	..	...				
„ City & Taluk...	1	9	..	93	9	96	10	15	— 0	19	Rice, 2nd sort.	6·00	7·00	9·17
Hoskote ...	2	32	...	37	6	88	9	36	— 2	48				
Dodballapur ...	1	73	..	42	7	77	10	7	— 2	30	Ragi	13·00	14·00	21·05
Nelamangala ...	...	39	...	90	6	50	9	21	— 2	71	Kulthi	10·00	9·50	...
Kankanhalli ...	...	97	...	72	7	37	11	23	— 3	86	Kadale	8·50	8·50	10·23
Magadi ...	1	26	...	74	3	98	8	97	— 4	99				
Channapatna ...	...	88	..	61	7	15	9	81	— 2	66				
Anekal ...	2	70	...	87	10	70	11	68	— 0	98				
Devanhalli ...	2	17	...	51	8	54	10	8	— 1	54				
Closepet ...	...	48	...	65	7	64	10	38	— 2	74				
District average...	1	40	..	68	7	65	10	9	— 2	44				
KOLAR.														
Kolar ...	1	15	..	39	5	74	7	68	— 1	94				
Bowringpet ...	1	43	...	52	4	97	8	2	— 3	5	Rice, 2nd sort.	7·50	7·00	9·28
Chintamani ...	2	35	...	39	7	49	7	34	+ 0	15				
Mulbagal ...	1	85	...	73	7	91	8	23	— 0	32	Ragi	14·00	14·00	23·15
Sidlaghatta ...	2	26	...	55	7	61	8	39	— 0	78	Kulthi	10·00	11·50	...
Chikballapur ...	1	32	..	63	10	62	9	91	+ 0	71	Kadale	8·50	9·00	9·10
Bagepalli ...	3	17	...	39	8	87	6	12	+ 2	75				
Goribidnur ...	2	73	...	57	9	19	7	4	+ 2	15				
Malur ...	1	62	...	26	9	5	8	64	+ 0	41				
Srinivaspur ...	3	85	...	66	9	14	9	12	+ 0	2				
Gudibanda ...	1	86	1	56	12	78	8	5	+ 4	73				
District average...	2	14	..	60	8	49	8	5	+ 0	44				
TUMKUR.														
Tumkur ...	1	54	...	35	7	50	10	75	— 3	25				
Maddagiri ...	1	5	...	33	4	37	7	23	— 2	86				
Chiknayakanhalli ..	...	62	...	45	5	48	10	35	— 4	87	Rice, 2nd sort.	7·50	7·50	9·50
Sira ...	2	35	..	42	8	26	7	94	+ 0	32				
Gubbi ...	3	10	...	57	7	25	8	3	— 0	78	Ragi	15·00	15·00	24·30
Tiptur ...	2	10	...	20	3	54	9	29	— 5	75	Kulthi	10·00	10·00	...
Pavagada ...	..	68	...	22	4	79	5	72	— 0	93	Kadale	7·00	7·00	9·45
Kunigal ...	2	79	..	16	9	7	7	57	+ 1	50				
Koratagere ...	2	77	..	40	9	17	7	2	+ 2	15				
Turuvekere ...	...	75	...	19	4	87	7	67	— 2	80				
District average...	1	78	...	33	6	43	8	16	— 1	73				

District and Station.	Rainfall up to 8 A. M. on Saturday. This week.		Last ten years' average for the corresponding week.		Up to the end of the week from 1st January 1906 This year.		Average of past ten years		Excess (+) or defect (−) of column 4 compared with column 5		Price of food grains in seers per rupee and market fluctuations in prices of food grains.			
1	2		3		4		5		6		7			
	I.	c.	I.	c.	I.	c.	I.	c.	I.	c.		This week	Past week.	Past ten years' fortnightly average
												Seers.	Seers.	Seers.
MYSORE.														
Mysore ...	...	..	...	59	8	24	10	24	−2	...				
Chamrajnagar ...	2	50	...	20	6	4	12	...	−5	96				
Seringapatam ...	...	11	...	39	5	28	8	56	−3	28	Rice, 2nd sort.	7·00	7·00	9·56
Hunsur ...	...	...	1	4	7	31	12	39	−5	8	Ragi	12·00	12·00	20·39
Yedatore ...	...	13	...	27	4	97	9	69	−4	72	Kulthi	9·50	10·00	...
Heggaddevankote ...	...	...	1	77	5	35	19	4	−13	69	Kadale	8·50	9·00	10·32
Gundlupet ...	...	6	...	47	6	63	10	18	−3	55				
Nanjangud ...	...	...	...	28	4	19	10	13	−5	94				
T.-Narsipur ...	...	8	...	19	5	3	10	76	−5	73				
Malvalli ...	1	61	...	48	5	40	8	53	−3	13				
Mandya ...	...	9	..	62	5	7	9	16	−4	9				
Krishnarajpete ...	...	...	..	56	6	...	10	48	−4	48				
Nagamangala ...	..	30	..	27	6	31	7	88	−1	57				
District average...	...	38	...	55	5	83	10	70	−4	87				
HASSAN.														
Hassan ...	...	17	1	33	4	63	13	55	−8	92				
Manjarabad (Saklespur)	1	5	7	43	21	96	39	16	−17	20				
Arkalgud ..	...	15	1	75	10	19	14	35	−4	16				
Belur ...	...	...	2	10	8	89	16	84	−7	95	Rice, 2nd sort.	7·50	7·50	10·20
Channarayapatna ...	...	18	...	39	6	15	9	47	−3	32				
Arsikere ...	...	...	...	24	3	77	8	72	−4	95	Ragi	12·00	12·00	24·88
Hole-Narsipur ...	...	...	..	61	8	41	10	34	−1	93	Kulthi	9·00	9·00	...
Alur ...	...	20	2	24	7	6	16	47	−9	41	Kadale	7·50	8·00	8·90
District average...	..	22	2	1	8	88	16	11	−7	23				
SHIMOGA.														
Shimoga ...	...	20	2	13	8	18	14	53	−6	35				
Channagiri ...	...	4	...	93	3	68	9	89	−6	21	Rice, 2nd sort	7·50	7·50	11·82
Honnali ...	...	..	...	72	6	83	10	50	−3	67				
Shikarpur ...	...	10	2	61	6	...	14	84	−8	84	Ragi	12·00	13·00	28·20
Sorab ...	1	12	5	63	12	79	25	53	−12	74	Kulthi	9·75	9·00	...
Sagar ...	1	48	7	71	19	85	33	72	−13	87				
Nagar (Kallurkatte) ..	2	58	10	19	29	26	47	28	−18	2				
Tirthahalli ...	2	36	11	1	27	94	50	96	−23	2				
Kumsi ...	..	46	2	72	9	28	16	86	−7	58				
District average...	...	92	4	85	13	75	24	90	−11	15				
KADUR.														
Chikmagalur ...	...	30	1	83	10	46	16	19	−5	73				
Kadur ...	...	58	...	55	3	81	8	79	−4	98	Rice, 2nd sort	7·00	7·00	10·30
Tarikere ...	...	7	1	93	6	3	14	96	−8	93				
Koppa ..	1	10	13	14	22	71	55	15	−32	44	Ragi	13·00	14·00	23·50
Mudgere ...	1	21	8	2	19	57	44	62	−25	5	Kulthi	9·00	8·00	...
Yedahalli ...	..	21	5	55	12	74	27	73	−14	99	Kadale	7·50	8·00	9·60
Sringeri ...	2	43	16	11	32	63	69	24	−36	61				
District average ..	...	84	6	73	15	42	33	81	−18	39				
CHITALDRUG.														
Chitaldrug ..	...	35	..	47	7	90	8	14	−0	24				
Challakere ...	...	16	...	13	2	20	5	78	−3	58	Rice, 2nd sort	...	7·50	10·50
Hiriyur ...	...	90	...	9	7	19	6	66	+0	53				
Holalkere ...	..	24	...	46	3	45	8	22	−4	78	Ragi	...	13·00	26·10
Davangere ...	...	..	...	67	5	61	9	58	−3	91	Kulthi	...	10·00	...
Molakalmuru ...	1	50	...	15	6	46	7	58	−1	12	Kadale	...	8·00	10·70
Jagalur ...	..	...	..	41	4	23	9	14	−4	91	Cholum	...	12·00	23·10
Hosdurga ...	...	63	...	38	4	60	6	72	−2	12				
Harihar ...	...	...	...	65	8	29	8	5	+0	24				
District average...	...	42	..	38	5	55	7	39	−1	84				
Provincial average...	1	1	2	2	9	...	14	90	−5	90				

Note—Rice (husked)—Oryza Sativa.
Ragi—Eleusine Corocana.
Kulthi—(Horse gram) Dolichos Biflorus.
Cholum—Sorghum Vulgare.
Kadale—(Bengal gram) Ciser Arietinum.

DISTRICT REPORTS.

8. Markets how supplied.

9. Progress of agricultural operations, state of standing crops, prospects and probable outturn of harvests, serious damage done to crops by insects or other natural calamities.

10. Prospects of season, tracts in which the rainfall has been insufficient, areas affected by scarcity, number of people under relief, and state of food stocks.

11. Public health.

12. Remarks as to the condition of agricultural stock, failure of pasturage of fodder, etc.

BANGALORE CIVIL AND MILITARY STATION.

		Normal.	*Current.*	
Prices of food grains—	Rice	... 10 to 11	6½ to 7	seers per rupee.
	Ragi	... 25 to 30	14 to 15	

Agricultural operation—Sowing of ragi, cholum and ballar.

Cattle are in good condition. Water and fodder sufficient.

BANGALORE CITY AND TALUKS.

8. Market well supplied. Prices high.

9. Standing crops are in good condition, except sugar-cane in Closepet. Sowing is carried throughout. 5,000 acres in Bangalore, 288 acres in Hoskote and 150 acres in Devanhalli are sown with paddy, ragi, sugar-cane and other sundries.

10. Prospects of the season (fair) for the present. Excepting in Nelamangala and Closepet there has been good rain throughout the district.

11. Public health generally good. Small-pox is reported to prevail in the Vadigenahalli hobli of the Devanhalli Taluk.

12. Cattle healthy. Fodder is available and pasture is beginning to be available except in Closepet. Water is available.

KOLAR.

8. Market fairly supplied. Prices high.

9. Ragi, ballar, togari, samé, cholum, haraka and wild gingelly are sown throughout the district. Paddy is being harvested in parts of Goribidnur.

10. Prospects of the season encouraging. Food stocks are available in moderate quantities. Rains have withheld.

11. Public health generally good, except for 3 attacks and 3 deaths from cholera in Bagepalli.

12. The condition of cattle is reported to be generally good. Fodder is available in all parts, and pasture is fast growing.

TUMKUR.

8. Market well supplied. Prices are high and steady.

9. Paddy and sugar-cane were harvested in parts of Gubbi; ragi, togari and ballar in Chiknayakanhalli, Sira, Tiptur, Kunigal, Koratagere and Turuvekere; castor and til in Chiknayakanhalli, Tiptur and Kunigal; paddy in Sira, Kunigal, Gubbi and Koratagere; ragi and haraka in Sira and Gubbi and ragi in Tumkur are being sown. Standing crops, *viz.*, sugar-cane, paddy and ragi in Maddagiri, Sira, Gubbi, Kunigal, Kortagere and Turuvekere; cholum and til in Maddagiri, Chiknayakanhalli, Sira Kunigal, Koratagere and Turvekere are fair, but want more rain.

10. Prospects of the season are less discouraging. Foot stocks are available and sufficient. The general though light showers that fell during the week have helped the sowings to sprout up and have benefited the standing crops. Ploughing and sowing are in progress, but more rain is wanted throughout especially in Maddagiri and parts of Gubbi, Tiptur, Pavagada and Turuvekere.

11. Public health generally good, except for fever in Tiptur town and a few adjoining villages.

12. The condition of cattle is improving, except in parts of Gubbi, Tiptur and round the Nelhal hobli in Tumkur Taluk, where they are declining in condition and old ones are dying. Date leaves are still used as fodder in parts of Chiknayakanhalli, Sira and Tiptur. Drinking water is available for men and cattle.

MYSORE.

8. Market well supplied

9. Standing cholum, togari, castor and other crops are reported to be withering in parts of Mysore, Chamrajnagar, Hunsur, Heggaddevankote, Gundlupet, Nanjangud, T.-Narsipur and Mandya. They are reported to be fair in parts of Seringapatam, Malvalli and Nagamangala. Paddy in parts of Seringapatam, Hunsur, Yedatore and Krishnarajpete and ragi in parts of Malvalli are being sown.

10. Prospects of the season have slightly improved. Standing crops are still in need of rain which is anxiously awaited. Food stocks are available in limited quantities.

11. Public health generally good. But cholera prevails in Nanjangud, Seringapatam and Mandya and in parts of Nagamangala Taluk and in the Mysore Town. Plague cases still occur in Mandya.

12. Cattle healthy in most taluks, but they are reported to be in a poor condition in Gundlupet for want of sufficient fodder and water. Difficulty for fodder and water is still felt in parts of Chamrajnagar, Nanjangud, T.-Narsipur and Nagamangala. In parts of Nagamangala and Nanjangud cattle are reported to be fed on the leaves of date and other trees.

HASSAN.

8. Market fairly well supplied. Prices high.

9. Standing crops, *viz.*, paddy and ragi in Manjarabad and Alur, and sugar-cane in Hole-Narsipur, are reported to be in fair condition. They are reported to be withering in other parts owing to want of rain. Caterpillors are damaging crops in Hassan.

10. Prospects of the season not favorable. More rain is wanted in all parts. Food stocks are sufficient for the present.

11. Public health generally good. Small-pox still exists in parts of Hassan, Channarayapatna and Alur.

12. Cattle generally healthy. Water and fodder are available in Manjarabad, but are getting scarce in other parts.

SHIMOGA.

8. Market well supplied. Prices high.

9. The transplanting of paddy is going on in parts of Sagar, Nagar and Tirthahalli, where there is good supply of water. In other parts of these taluks and in Sorab transplanting has not yet commenced. Sowing of ragi is nearing completion in Sagar and Sorab. Paddy in parts of Sorab and some dry crops in parts of Honnali are attacked by insects. Arecanut trees in Tirthahalli are suffering in some areas from "*Kole roga*". Sugar-cane is in a fair condition in Sagar, Nagar and Sorab and under the Sulekere tank in Channagiri and the Solur anikat in Shikarpur. Standing crops in Shimoga, Channagiri, Honnali and Shikarpur are much in need of rain.

10. Rainfall is very poor during the week. More rain is anxiously expected everywhere. Insufficiency of food stocks is reportesd in parts of Kumsi, Sorab and Shikarpur. Elsewhere food stocks are sufficient for the present. Rice is being imported into several parts of the district from the Madras Presidency.

11. Public health is generally good. Cholera is slowly disappearing and exists only in parts of Shimoga, Channagiri, Honnali, Shikarpur and Kumsi, and small-pox in parts of Channagiri, Shikarpur, Sorab, Sagar and Nagar.

12. Supply of fodder is limited in Channagiri, Honnali, Shikarpur and Sorab. Pasture is available in moderate quantities. Cattle are reported to be in poor health in parts of Shimoga, Channagiri, Shikarpur and Nagar. Scarcity of water is felt in Shikarpur and is likely to increase in the other maidan taluks if rains hold off.

KADUR.

8. Market fairly well supplied.

9. Ploughing is going on in Sringeri. In parts of Kadur, paddy, ragi, ballar, cholum and kulthi are being sown. The standing sugar-cane crop in Kadur, Chikmagalur, Tarikere and Yedahalli is in fairly good condition and is being harvested in parts of Kadur. The young plants of cholum, black and green grams are fading in parts of Kadur and Tarikere for want of rain. In a few villages of the Kadur hobli, the young plants are said to have been damaged by locusts to a certain extent. *Makkigaddes* in the malnad are in need ofmore rain. Elsewhere the crops are in good condition.

10. Prospects of the season are not quite encouraging. More rain is urgently needed throughout. Food stocks are available and sufficient for the present.

11. Public health generally good, except that small-pox prevails in parts of Yedahalli, Tarikere, Chikmagalur and Mudgere.

12. Cattle generally healthy, but some old and infirm cattle are reported to be dying in parts of Kadur and Tarikere, partly on account of deficient fodder and partly by their inability to bear the blast of the monsoonish weather. Green grass is springing up in several parts of the district. Water is generally available.

CHITALDRUG.

8. Market well supplied.

9. Castor, navane and togari in Challakere, cotton and navane in Hiriyur, ragi, ballar and togari in Holalkere; ragi and cholum in Davangere and castor, sessamum, navane and kambu in Molakalmuru were sown during the week. More rain is urgently needed for the standing corps such as ragi, cholum, kambu, castor, sessamum, black gram and togari in Chitaldrug; ragi, ballar, togari, cholum, sessamum, green gram and castor in Hiriyur and ragi, ballar, kulthi, black and green gram and togari in Jagalur.

10 Prospects of the season fair. Food stocks sufficient.

11. Public health good.

12. Cattle healthy. Water is sufficient for the present. Difficulty for fodder still continues in certain parts of the district.

BANGALORE,
18*th July* 1906.

P. G. D'SOUZA,
for *Secy. to the Govt. of H. H. the Maharaja of Mysore, Gen. & Rev. Depts.*

Prices Current [Wholesale] of Food Grains, &c., at the Head-Quarters of the several Districts of the Mysore State during the fortnight ending 30th June 1906.

ಸನ್ 1906ನೆ ಇಸವಿ ಜೂನ್ ಮಾಹೆ 30ನೆ ತಾರೀಖಿಗೆ ಆಖೈರಾದ ಪಂಧ್ರಾವಾಡಾ ಬಾಬತು ಒಟ್ಟು ವ್ಯಾಪಾರದ ದುಕಾನ್‌ಗಳಲ್ಲಿ ಪುರೋಖ್ತ್ ಆದ ಆಹಾರ ಜಿನಸಿ ವಗೈರೆ ನಿರಖುನಾಮಾ ಡಿಸ್ಟ್ರಿಕ್ಟ್ ಹೆಡ್ ಕ್ವಾರ್ಟರ್‌ಗಳ ಬಾಬತು.

Prices per 10 maunds of 82 2/7 lbs. each ಮಣ 1ಕ್ಕೆ 82 2/7 ಪೌನುಗಳ ಮೇರಿಗೆ 10 ಮಣಕ್ಕೆ ಖರೀದಿ

Grains and Pulses ಧಾನ್ಯ ಮತ್ತು ಕಾಳುಗಳು

District ಡಿಸ್ಟ್ರಿಕ್ಟ	Rice unhusked (paddy) Oryza sativa ಭತ್ತ 2			Rice, best sort ಅವಲ್ ತರಹೆ ಅಕ್ಕಿ 3			Rice, common ಸಾಧಾರಣ ಅಕ್ಕಿ 4			Wheat Triticum sativum ಹೊಟ್ಟೆ ಗೋಧಿ 5			Barley Hordeum vulgare ಜವೆ ಗೋಧಿ 6		
	Present fortnight ಪ್ರಸ್ತುತ ಪಂಧ್ರಾವಾಡಾ	Past fortnight ಗುಜಿಷ್ತಾ ಪಂಧ್ರಾವಾಡಾ	Corresponding fortnight of last year ಗುಜಿಷ್ತಾ ಸಾಲ್ ಪೊಕಾಬಿಲಾ ಪಂಧ್ರಾವಾಡಾ	Present fortnight ಪ್ರಸ್ತುತ ಪಂಧ್ರಾವಾಡಾ	Past fortnight ಗುಜಿಷ್ತಾ ಪಂಧ್ರಾವಾಡಾ	Corresponding fortnight of last year ಗುಜಿಷ್ತಾ ಸಾಲ್ ಪೊಕಾಬಿಲಾ ಪಂಧ್ರಾವಾಡಾ	Present fortnight ಪ್ರಸ್ತುತ ಪಂಧ್ರಾವಾಡಾ	Past fortnight ಗುಜಿಷ್ತಾ ಪಂಧ್ರಾವಾಡಾ	Corresponding fortnight of last year ಗುಜಿಷ್ತಾ ಸಾಲ್ ಪೊಕಾಬಿಲಾ ಪಂಧ್ರಾವಾಡಾ	Present fortnight ಪ್ರಸ್ತುತ ಪಂಧ್ರಾವಾಡಾ	Past fortnight ಗುಜಿಷ್ತಾ ಪಂಧ್ರಾವಾಡಾ	Corresponding fortnight of last year ಗುಜಿಷ್ತಾ ಸಾಲ್ ಪೊಕಾಬಿಲಾ ಪಂಧ್ರಾವಾಡಾ	Present fortnight ಪ್ರಸ್ತುತ ಪಂಧ್ರಾವಾಡಾ	Past fortnight ಗುಜಿಷ್ತಾ ಪಂಧ್ರಾವಾಡಾ	Corresponding fortnight of last year ಗುಜಿಷ್ತಾ ಸಾಲ್ ಪೊಕಾಬಿಲಾ ಪಂಧ್ರಾವಾಡಾ
	Rs a p	Rs a p	Rs a p	Rs a p	Rs a p	Rs a p	Rs a p	Rs a p	Rs a p	Rs a p	Rs a p	Rs a p	Rs a p	Rs a p	Rs a p
Bangalore	25 6 7	24 11 11	15 10 9	59 10 0	59 10 0	44 11 2	51 1 9	51 1 9	37 10 7	43 12 4	43 12 4	31 13 4	*	*	*
Kolar ...	22 0 0	22 0 0	20 0 0	57 0 0	57 0 0	50 0 0	53 0 0	53 0 0	44 0 0	50 0 0	50 0 0	40 0 0	50 0 0	50 0 0	40 0 0
Tumkur ...	22 0 0	22 0 0	18 0 0	63 0 0	63 0 0	45 0 0	48 0 0	48 0 0	44 0 0	58 0 0	58 0 0	39 0 0	58 0 0	58 0 0	39 0 0
Mysore ..	33 4 5	33 4 5	24 15 4	54 13 8	54 13 8	47 8 8	49 5 11	49 5 11	42 0 11	62 11 1	62 11 1	39 2 11	58 12 4	58 12 4	*
Hassan ...	22 4 7	20 9 2	17 2 3	61 11 5	51 6 10	51 6 10	53 7 9	45 11 5	45 11 5	58 12 5	58 12 5	41 2 3	58 12 5	58 12 5	41 2 3
Shimoga ...	24 6 10	21 12 4	16 14 0	65 1 8	65 1 8	49 1 0	55 15 5	55 15 5	35 8 4	55 15 5	55 15 5	35 8 4	*	*	*
Kadur ...	20 0 0	20 0 0	19 0 0	52 0 0	52 0 0	50 0 0	50 0 0	50 0 0	36 0 0	52 0 0	52 0 0	36 0 0	50 0 0	50 0 0	32 0 0
Chitaldrug	25 11 5	25 11 5	17 2 4	58 12 5	58 12 5	45 11 5	51 6 10	51 6 10	41 2 3	51 6 10	51 6 10	34 4 7	51 6 10	51 6 10	34 4 7

* Article not available.

Prices Current [Wholesale] of Food Grains, &c., at the Head-Quarters of the several Districts of the Mysore State during the fortnight ending 30th June 1906—*contd.*

ಸನ 1906 ನೆ ಇಸವಿ ಜೂನ್ ಮಾಹೇ 30ನೆ ತಾರೀಖಿಗೆ ಆಖೈರಾದ ಪಂಧ್ರಾವಾಡಾ ಬಾಬತು ಒಟ್ಟುವ್ಯಾಪಾರದ ದುಕಾನಗಳಲ್ಲಿ ಪ್ರಚಲಿತ ಆದ ಆಸಾರಜಿನಸಿ ವಗೈರೆ ನಿರಖುನಾಮಾ-ಡಿಸ್ಟ್ರಿಕ್ಟ್ ಹೆಡ್‌ಕ್ವಾರ್ಟರ್‌ಗಳ ಬಾಬತು ಸಕೇಷ.

District ಡಿಸ್ಟ್ರಿಕ್ಟ್	Prices per 10 maunds of 82⅔ lbs. each ಮಣ 1ಕ್ಕೆ 82⅔ ಪೌನುಗಳ ಮೇರಿಗೆ 10 ಮಣಕ್ಕೆ ಖರೀದಿ																													
	Grains and Pulses ಧಾನ್ಯ ಮತ್ತು ಕಾಳುಗಳು																													
	Cholam or javar Sorghum vulgare ಜೋಳ								Kambu or Bajara Pennisetum typhoideum ಸಜ್ಜೆ						Ragi Eleusine coracana ರಾಗಿ						Maize Zeamays ಮುಸುಕಿನ ಜೋಳ			Bengal gram Cicer arietinum ಕಡಲೆ								
	7								8						9						10			11							
	Present fortnight ಪ್ರಜಕ್ಕೂರಿ ಪಂಧ್ರಾವಾಡಾ			Past fortnight ಗುಜಷ್ತಾ ಪಂಧ್ರಾವಾಡಾ			Corresponding fortnight of last year ಗುಜಷ್ತಾ ಸಾಲಿ ಸೊಕಾಬಿಲಾ ಪಂಧ್ರಾವಾಡಾ			Present fortnight ಪ್ರಜಕ್ಕೂರಿ ಪಂಧ್ರಾವಾಡಾ			Past fortnight ಗುಜಷ್ತಾ ಪಂಧ್ರಾವಾಡಾ			Corresponding fortnight of last year ಗುಜಷ್ತಾ ಸಾಲಿ ಸೊಕಾಬಿಲಾ ಪಂಧ್ರಾವಾಡಾ			Present fortnight ಪ್ರಜಕ್ಕೂರಿ ಪಂಧ್ರಾವಾಡಾ			Past fortnight ಗುಜಷ್ತಾ ಪಂಧ್ರಾವಾಡಾ			Corresponding fortnight of last year ಗುಜಷ್ತಾ ಸಾಲಿ ಸೊಕಾಬಿಲಾ ಪಂಧ್ರಾವಾಡಾ			Present fortnight ಪ್ರಜಕ್ಕೂರಿ ಪಂಧ್ರಾವಾಡಾ			Past fortnight ಗುಜಷ್ತಾ ಪಂಧ್ರಾವಾಡಾ			Corresponding fortnight of last year ಗುಜಷ್ತಾ ಸಾಲಿ ಸೊಕಾಬಿಲಾ ಪಂಧ್ರಾವಾಡಾ		
	Rs	a	p	Rs	a	p	Rs	a	p	Rs	a	p	Rs	a	p	Rs	a	p	Rs	a	p	Rs	a	p	Rs	a	p	Rs	a	p
Bangalore .		*			*			*			*			*		27	6	10	26	8	8	20	9	1	3 maizes for 4 pies.		3 maizes for 4 pies.		3 maizes for 4 pies.		46	1	7	46	1	7	32	10	5
Kolar ...		*			*			*			*			*		26	0	0	26	0	0	20	0	0	*		*		*		44	0	0	44	0	0	40	0	0
Tumkur ...	29	0	0	29	0	0	18	0	0		*			*			*		22	0	0	22	0	0	18	0	0	*		*		*		48	0	0	48	0	0	39	0	0
Mysore ..	31	1	3	31	1	3	25	15	4		*			*			*		31	3	6	31	3	6	22	8	8	*		*		*		43	1	7	43	1	7	37	3	7
Hassan ...		*			*			*			*			*			*		27	6	10	25	11	5	20	9	2	*		*		*		53	7	9	51	6	10	41	2	3
Shimoga ...	32	8	0	32	8	0	17	12	2		*			*			*		30	2	6	30	2	6	19	8	6	*		*		*		49	1	0	49	1	0	35	8	4
Kadur ...	22	0	0	22	0	0	17	0	0		*			*			*		28	0	0	28	0	0	15	0	0	*		*		*		50	0	0	50	0	0	36	0	0
Chitaldrug	34	4	7	34	4	7	17	2	4	25	11	5	25	11	5	17	2	4	31	10	4	29	6	2	17	2	4	*		*		*		51	6	10	51	6	10	29	6	2

* Article not available.

Prices Current [Wholesale] of Food Grains, &c., at the Head-Quarters of the several Districts of the Mysore State during the fortnight ending 30th June 1906—*contd.*

ಸನ್ 1906ನೆ ಇಸವಿ ಜೂನ್ ಮಾಹೇ 30ನೆ ತಾರೀಖಿಗೆ ಆಖೈರಾದ ಪಂಧ್ರಾವಾಡಾ ಬಾಬತು ಒಟ್ಟು ವ್ಯಾಪಾರದ ದುಕಾನಗಳಲ್ಲಿ ಪುರೋಖ್ತ್ ಆದ ಆಹಾರಜಿನಸು ವಗೈರೆ ನಿರಖುನಾಮಾ-ಡಿಸ್ಟ್ರಿಕ್ಟ್ ಹೆಡ್ ಕ್ವಾರ್ಟರ್‌ಗಳ ಬಾಬತು-ಸಕೀಪ.

Prices per 10 maunds of $28\frac{2}{7}$ lbs. each ಮಣ 1ಕ್ಕೆ $28\frac{2}{7}$ ಪೌನುಗಳ ಮೇರಿಗೆ 10 ಮಣಕ್ಕೆ ಖರೀದಿ

Grains and Pulses ಧಾನ್ಯ ಮತ್ತು ಕಾಳುಗಳು

District ಡಿಸ್ಟ್ರಿಕ್ಟ್	Horse gram Dolichos biflorus ಹುರಳಿ 12			Arhar Cajanus indicus ತೊಗರಿ 13			Arhar Dal ತೊಗರಿ ಬ್ಯಾಳೆ 14			Kangani Setaria italica ನವಣೆ 15			Ghee (Clarified butter) ತುಪ್ಪ 16		
	Present fortnight ಮಜಕೂರ್ ಪಂಧ್ರಾವಾಡಾ	Past fortnight ಗುಜಷ್ತಾ ಪಂಧ್ರಾವಾಡಾ	Corresponding fortnight of last year ಗುಜಷ್ತಾ ಸಾಲ್ ಮೊಕಾಬಿಲಾ ಪಂಧ್ರಾವಾಡಾ	Present fortnight ಮಜಕೂರ್ ಪಂಧ್ರಾವಾಡಾ	Past fortnight ಗುಜಷ್ತಾ ಪಂಧ್ರಾವಾಡಾ	Corresponding fortnight of last year ಗುಜಷ್ತಾ ಸಾಲ್ ಮೊಕಾಬಿಲಾ ಪಂಧ್ರಾವಾಡಾ	Present fortnight ಮಜಕೂರ್ ಪಂಧ್ರಾವಾಡಾ	Past fortnight ಗುಜಷ್ತಾ ಪಂಧ್ರಾವಾಡಾ	Corresponding fortnight of last year ಗುಜಷ್ತಾ ಸಾಲ್ ಮೊಕಾಬಿಲಾ ಪಂಧ್ರಾವಾಡಾ	Present fortnight ಮಜಕೂರ್ ಪಂಧ್ರಾವಾಡಾ	Past fortnight ಗುಜಷ್ತಾ ಪಂಧ್ರಾವಾಡಾ	Corresponding fortnight of last year ಗುಜಷ್ತಾ ಸಾಲ್ ಮೊಕಾಬಿಲಾ ಪಂಧ್ರಾವಾಡಾ	Present fortnight ಮಜಕೂರ್ ಪಂಧ್ರಾವಾಡಾ	Past fortnight ಗುಜಷ್ತಾ ಪಂಧ್ರಾವಾಡಾ	Corresponding fortnight of last year ಗುಜಷ್ತಾ ಸಾಲ್ ಮೊಕಾಬಿಲಾ ಪಂಧ್ರಾವಾಡಾ
	Rs a p	Rs a p	Rs a p	Rs a p	Rs a p	Rs a p	Rs a p	Rs a p	Rs a p	Rs a p	Rs a p	Rs a p	Rs a p	Rs a p	Rs a p
Bangalore	32 1 9	30 9 10	27 6 10	31 12 10	31 12 10	30 7 7	51 6 10	51 6 10	45 11 5	*	*	*	548 9 1	531 6 10	377 2 3
Kolar ...	29 0 0	29 0 0	30 0 0	*	*	*	44 0 0	44 0 0	50 0 0	*	*	*	400 0 0	400 0 0	400 0 0
Tumkur ...	28 0 0	28 0 0	29 0 0	30 0 0	30 0 0	29 0 0	48 0 0	48 0 0	48 0 0	*	*	*	291 0 0	291 0 0	289 0 0
†Mysore ...	30 12 7	28 7 8	27 14 4	46 2 8	46 2 8	31 5 6	59 6 9	59 6 9	57 9 7	*	*	*	486 10 2	486 10 2	356 0 0
Hassan ...	37 6 5	37 6 5	34 4 7	37 6 5	37 6 5	37 6 5	51 6 10	45 11 5	51 6 10	*	*	*	514 4 7	514 4 7	377 2 3
Shimoga ...	39 1 10	39 1 10	35 8 4	*	*	*	49 1 0	49 1 0	45 15 0	*	*	*	469 11 0	469 11 0	469 11 0
Kadur ...	42 0 0	42 0 0	32 0 0	*	*	30 0 0	50 0 0	50 0 0	42 0 0	*	*	*	363 0 0	363 0 0	363 0 0
Chitaldrug	41 2 3	41 2 3	29 6 2	29 6 2	29 6 2	29 6 2	51 6 10	51 6 10	45 11 5	20 9 2	20 9 2	13 11 5	411 6 10	411 6 10	411 6 10

* Article not available.

† Column 12—The increase was due to short supply to market.

Prices Current [Wholesale] of Food Grains, &c., at the Head-Quarters of the several Districts of the Mysore State during the fortnight ending 30th June 1906—*contd.*

ಸನ 1906ನೆ ಇಸವಿ ಜೂನ್ ಮಾಹೇ 30ನೆ ತಾರೀಖಿಗೆ ಆಯೈರುವ ಪಂಧ್ರಾವಾಡಾ ಬಾಬತು ಒಟ್ಟುವ್ಯಾಪಾರದ ದುಕಾನ್‌ಗಳಲ್ಲಿ ಪುರೋಭ್ಯಾ ಆದ ಆಹಾರ ಜಿನಸಿ ವಗೈರೆ ನಿರಖುನಾಮಾ. ಡಿಸ್ಟ್ರಿಕ್ಟ್ ಹೆಡ್‌ಕ್ವಾರ್ಟರ್‌ಗಳ ಬಾಬತು. ಸಂಕ್ಷೇಪ.

Prices per 10 maunds of 82⅔ lbs. each ಮಣ 1ಕ್ಕೆ 82⅔ ಪೌನುಗಳ ಮೇರಿಗೆ 10 ಮಣಕ್ಕೆ ಖರೀದಿ

District ಡಿಸ್ಟ್ರಿಕ್ಟ್	Wheat Flour ಗೋಧಿ ಹಿಟ್ಟು 17			Sea Salt ಕಲ್ಲುಪ್ಪು 18			Oil Seeds: Gingelly Sesamum indicum ಎಳ್ಳು 19			Sugar: Goor or jaggory ಬೆಲ್ಲ 20			Fibres: Cotton cleaned Gossypium ಅರಳೆ 21		
	Present fortnight ಸಜಿಕಕೊರಿ ಪಂಧ್ರಾವಾಡಾ	Past fortnight ಗುಜಿಷ್ಟಾ ಪಂಧ್ರಾವಾಡಾ	Corresponding fortnight of last year ಗುಜಿಷ್ಟಾ ಸಾಲ್ ಸೈಕಾಬಿಲಾ ಪಂಧ್ರಾವಾಡಾ	Present fortnight ಸಜಿಕಕೊರಿ ಪಂಧ್ರಾವಾಡಾ	Past fortnight ಗುಜಿಷ್ಟಾ ಪಂಧ್ರಾವಾಡಾ	Corresponding fortnight of last year ಗುಜಿಷ್ಟಾ ಸಾಲ್ ಸೈಕಾಬಿಲಾ ಪಂಧ್ರಾವಾಡಾ	Present fortnight ಸಜಿಕಕೊರಿ ಪಂಧ್ರಾವಾಡಾ	Past fortnight ಗುಜಿಷ್ಟಾ ಪಂಧ್ರಾವಾಡಾ	Corresponding fortnight of last year ಗುಜಿಷ್ಟಾ ಸಾಲ್ ಸೈಕಾಬಿಲಾ ಪಂಧ್ರಾವಾಡಾ	Present fortnight ಸಜಿಕಕೊರಿ ಪಂಧ್ರಾವಾಡಾ	Past fortnight ಗುಜಿಷ್ಟಾ ಪಂಧ್ರಾವಾಡಾ	Corresponding fortnight of last year ಗುಜಿಷ್ಟಾ ಸಾಲ್ ಸೈಕಾಬಿಲಾ ಪಂಧ್ರಾವಾಡಾ	Present fortnight ಸಜಿಕಕೊರಿ ಪಂಧ್ರಾವಾಡಾ	Past fortnight ಗುಜಿಷ್ಟಾ ಪಂಧ್ರಾವಾಡಾ	Corresponding fortnight of last year ಗುಜಿಷ್ಟಾ ಸಾಲ್ ಸೈಕಾಬಿಲಾ ಪಂಧ್ರಾವಾಡಾ
	Rs a p	Rs a p	Rs a p	Rs a p	Rs a p	Rs a p	Rs a p	Rs a p	Rs a p	Rs a p	Rs a p	Rs a p	Rs a p	Rs a p	Rs a p
Bangalore..	66 12 3	69 2 4	48 6 5	23 1 4	23 1 4	29 13 0	72 5 5	72 5 5	58 12 5	49 4 7	49 4 7	68 9 1	205 11 5	205 11 5	205 11 5
Kolar ..	50 0 0	50 0 0	50 0 0	26 0 0	26 0 0	33 0 0	50 0 0	50 0 0	50 0 0	44 0 0	44 0 0	44 0 0	*	*	*
Tumkur ...	*	*	*	28 0 0	28 0 0	33 0 0	53 0 0	53 0 0	*	44 0 0	44 0 0	*	*	*	*
Mysore ...	57 9 6	57 9 6	48 0 0	26 7 2	26 7 2	27 6 1	75 3 8	75 3 8	65 13 3	52 9 1	52 9 1	68 9 1	188 9 11	188 9 11	188 9 1
Hassan ...	68 9 2	68 9 2	68 9 2	29 6 2	34 4 7	34 4 7	68 9 2	68 9 2	51 6 10	68 9 2	68 9 2	85 11 5	171 6 10	171 6 10	171 6 10
Shimoga ...	71 7 4	71 7 4	49 1 0	27 15 6	24 6 10	27 15 6	55 1 8	55 15 5	49 1 0	58 2 0	58 2 0	85 5 10	223 11 6	223 11 6	193 6 2
Kadur ...	64 0 0	64 0 0	64 0 0	27 0 0	27 0 0	27 0 0	64 0 0	64 0 0	50 0 0	72 0 0	72 0 0	72 0 0	303 0 0	303 0 0	303 0 0
Chitaldrug	51 6 10	51 6 10	45 11 5	41 2 3	41 2 3	41 2 3	51 6 10	51 6 10	34 4 7	137 2 3	137 2 3	51 6 10	137 2 3	137 2 3	137 2 3

* Article not available.

Prices Current [Wholesale] of Food Grains, &c., at the Head-Quarters of the several Districts of the Mysore State during the fortnight ending 30th June 1906—*contd.*

ಸನ್ 1906ನೆ ಇಸವಿ ಜೂನ್ ಮಾಹೆ 30ನೆ ತಾರೀಖಿಗೆ ಆಯೈರಾದ ಪಂಧ್ರಾವಾಡಾ ಬಾಬತು ಒಟ್ಟುವ್ಯಾಪಾರದ ದುಕಾನ್‌ಗಳಲ್ಲಿ ಸ್ಪರೋಖ್ತ್ ಆದ ಆಹಾರದವಸ್ತು ವಗೈರೆ ನಿರಖುನಾಮಾ-ಡಿಸ್ಟ್ರಿಕ್ಟ್‌ಹೆಡ್ ಕ್ವಾರ್ಟರ್‌ಗಳ ಬಾಬತು-ಸಂಕ್ಷೇಪ.

Prices per 10 maunds of $82\frac{2}{7}$ lbs. each ಮಣ 1ಕ್ಕೆ $82\frac{2}{7}$ ಪೌಂಡುಗಳ ಮೇರಿಗೆ ಮಣ 10ಕ್ಕೆ ಖರೀದಿ

District ಡಿಸ್ಟ್ರಿಕ್ಟ್	Drugs and Narcotics									Fodder														
	Tobacco leaf Nicotiana tabacum and N. rustica ಹೊಗೆಸೊಪ್ಪು									Grass ಹಸೀ ಹುಲ್ಲು						Straw ಒಣ ಹುಲ್ಲು						Javar stalks ಜೋಳದ ಕಡ್ಡಿ		
	22									23						24						25		
	Present fortnight ಮುಪಕ್ಕೊರ್ ಪಂಧ್ರಾವಾಡಾ			Past fortnight ಗುಜಷ್ತಾ ಪಂಧ್ರಾವಾಡಾ			Corresponding fortnight of last year ಗುಜಷ್ತಾ ಸಾಲ್ ಮೆಕಾಬಿಲಾ ಪಂಧ್ರಾವಾಡಾ			Present fortnight ಮುಪಕ್ಕೊರ್ ಪಂಧ್ರಾವಾಡಾ			Past fortnight ಗುಜಷ್ತಾ ಪಂಧ್ರಾವಾಡಾ			Corresponding fortnight of last year ಗುಜಷ್ತಾ ಸಾಲ್ ಮೆಕಾಬಿಲಾ ಪಂಧ್ರಾವಾಡಾ			Present fortnight ಮುಪಕ್ಕೊರ್ ಪಂಧ್ರಾವಾಡಾ			Past fortnight ಗುಜಷ್ತಾ ಪಂಧ್ರಾವಾಡಾ			Corresponding fortnight of last year ಗುಜಷ್ತಾ ಸಾಲ್ ಮೆಕಾಬಿಲಾ ಪಂಧ್ರಾವಾಡಾ			Present fortnight ಮುಪಕ್ಕೊರ್ ಪಂಧ್ರಾವಾಡಾ			Past fortnight ಗುಜಷ್ತಾ ಪಂಧ್ರಾವಾಡಾ			Corresponding fortnight of last year ಗುಜಷ್ತಾ ಸಾಲ್ ಮೆಕಾಬಿಲಾ ಪಂಧ್ರಾವಾಡಾ		
	Rs	a	p	Rs	a	p	Rs	a	p	Rs	a	p	Rs	a	p	Rs	a	p	Rs	a	p	Rs	a	p	Rs	a	p	Rs	a	p	Rs	a	p	Rs	a	p
Bangalore..	291	6	10	291	6	10	308	9	2	9	2	3	9	2	3	7	9	10	8	9	1	8	9	1	6	13	9	*			*			*		
Kolar ...	No wholesale transaction.									5	0	0	5	0	0	5	0	0	8	0	0	8	0	0	8	0	0	*			*			*		
Tumkur ...	*			*			*			*			*			*			*			*			*			*			*			*		
Mysore ...	280	3	3	280	3	3	280	8	3	11	6	4	11	6	4	11	6	10	6	8	2	6	8	2	6	8	2	6	8	0	6	8	0	7	8	0
Hassan ...	171	6	10	171	6	10	171	6	10	1	11	5	1	11	5	1	11	5	3	6	10	3	6	10	3	6	10	*			*			*		
Shimoga ...	173	0	4	173	0	4	173	0	4	*			*			*			3	10	4	3	10	4	1	13	2	*			*			*		
Kadur ..	3 3	0	0	.03	0	0	. 03	0	0	*			*			5	0	0	22	0	0	22	0	0	22	0	0	*			*			*		
Chitaldrug	137	2	3	137	2	3	137	2	3	*			*			*			13	11	5	13	11	5	13	11	5	13	11	5	13	11	5	10	4	7

* Article not available.

Prices Current [Wholesale] of Food Grains, &c., at the Head-Quarters of the several Districts of the Mysore State during the fortnight ending 30th June 1906—*contd.*

ಸನ್ 1905ನೆ ಇಸವಿ ಜೂನ್ ತಿಂಗಳ 30ನೆ ತಾರೀಖಿಗೆ ಆಯ್ಕೆಯಾದ ಪಂಧ್ರಾವಾಡಾ ಬಾಬತು ಒಟ್ಟುವ್ಯಾಪಾರದ ದುಕಾನ್‌ಗಳಲ್ಲಿ ಪ್ರಧಾನವಾದ ಆಹಾರಜಿನಸು ವಗೈರೆ ನಿರಖುನಾಮಾ-ಡಿಸ್ಟ್ರಿಕ್ಟ್‌ಹೆಡ್‌ಕ್ವಾರ್ಟರ್‌ಗಳ ಬಾಬತು-ಸಕೀಪ.

District ಡಿಸ್ಟ್ರಿಕ್ಟ	Prices per 10 maunds of 82 2/7 lbs. each ಮಣ 1ಕ್ಕೆ 82 2/7 ಪೌನುಗಳ ಮೇರಿಗೆ 10 ಮಣಕ್ಕೆ ಬರೀದಿ																							
	Garden produce																							
	Turmeric Curcuma longa ಅರಶಿನ							Coffee Coffea arabica ಕಾಫಿ						Cardamom Amomum aromaticum ಯಾಲಕ್ಕಿ						Supari Areca catechu ಅಡಿಕೆ					
	26							27						28						29					
	Present fortnight ಪ್ರಸಕ್ತದಲ್ಲಿ ಪಂಧ್ರಾವಾಡಾ			Past fortnight ಗುಜಷ್ಟಾ ಪಂಧ್ರಾವಾಡಾ			Corresponding fortnight of last year ಗುಜಷ್ಟಾ ಸಾಲ್ ಸೊಕಾಬಿಲಾ ಪಂಧ್ರಾವಾಡಾ			Present fortnight ಪ್ರಸಕ್ತದಲ್ಲಿ ಪಂಧ್ರಾವಾಡಾ			Past fortnight ಗುಜಷ್ಟಾ ಪಂಧ್ರಾವಾಡಾ			Corresponding fortnight of last year ಗುಜಷ್ಟಾ ಸಾಲ್ ಸೊಕಾಬಿಲಾ ಪಂಧ್ರಾವಾಡಾ			Present fortnight ಪ್ರಸಕ್ತದಲ್ಲಿ ಪಂಧ್ರಾವಾಡಾ			Past fortnight ಗುಜಷ್ಟಾ ಪಂಧ್ರಾವಾಡಾ			Corresponding fortnight of last year ಗುಜಷ್ಟಾ ಸಾಲ್ ಸೊಕಾಬಿಲಾ ಪಂಧ್ರಾವಾಡಾ			Present fortnight ಪ್ರಸಕ್ತದಲ್ಲಿ ಪಂಧ್ರಾವಾಡಾ			Past fortnight ಗುಜಷ್ಟಾ ಪಂಧ್ರಾವಾಡಾ			Corresponding fortnight of last year ಗುಜಷ್ಟಾ ಸಾಲ್ ಸೊಕಾಬಿಲಾ ಪಂಧ್ರಾವಾಡಾ		
	Rs	a	p	Rs	a	p	Rs	a	p	Rs	a	p	Rs	a	p	Rs	a	p	Rs	a	p	Rs	a	p	Rs	a	p	Rs	a	p	Rs	a	p
Bangalore	111	6	10	111	6	10	77	2	3	308	9	2	308	9	2	342	13	8	1,711	6	10	1,711	6	10	1,711	6	10	308	9	2	317	2	3	308	9	2
Kolar ..	100	0	0	100	0	0	100	0	0	400	0	0	400	0	0	400	0	0	1,600	0	0	1,600	0	0	1,600	0	0	400	0	0	400	0	0	400	0	0
Tumkur ...	*			*			*			*			*			*			*			*			*			*			*			*		
Mysore ...	109	1	5	109	1	5	81	13	1	286	14	0	286	14	0	286	14	0	1,690	8	4	1,690	8	4	1,690	8	4	308	9	2	308	9	2	342	13	8
Hassan ...	102	13	9	102	13	9	68	9	2	274	4	7	274	4	7	274	4	7	1,028	9	1	1,028	9	1	857	2	3	171	6	10	171	6	10	171	6	10
Shimoga ...	136	15	8	136	15	8	113	5	4	250	12	6	250	12	6	273	15	4	757	8	0	857	8	0	2,191	15	8	298	14	6	298	14	6	346	4	0
Kadur ...	151	0	0	151	0	0	151	0	0	363	0	0	363	0	0	363	0	0	1,600	0	0	1,600	0	0	2,424	0	0	363	0	0	363	0	0	363	0	0
Chitaldrug	137	2	3	137	2	3	137	2	3	411	6	10	411	6	10	411	6	10	3,291	6	10	3,291	6	10	3,291	6	10	205	11	5	205	11	5	205	11	5

* Article not available.

Prices Current [Wholesale] of Food Grains, &c., at the Head-Quarters of the several Districts of the Mysore State during the fortnight ending 30th June 1906—*concld.*

ಸನ್ 1906ನೆ ಇಸವಿಯ್ಯಾ ಮಾಹೆ 30ನೆ ತಾರೀಖಿಗೆ ಆಖೈರಾದ ಪಂಧ್ರಾವಾಡಾ ಬಾಬತು ಒಟ್ಟು ವ್ಯಾಪಾರದ ದುಕಾನ್‌ಗಳಲ್ಲಿ ಪುರೋಖ್ತ್‌ಆದ ಆಹಾರಜಿನಸಿ ವಗೈರೆ ನಿರಖುನಾಮಾ-ಡಿಸ್ಟ್ರಿಕ್ಟ್‌ಹೆಡ್ ಕ್ವಾರ್‌ಟರ್‌ಗಳ ಬಾಬತುಸಮಾಪ್ತಿ.

District ಡಿಸ್ಟ್ರಿಕ್ಟ್	Prices per 10 maunds of 82⅔ lbs. each ಮಣ 1ಕ್ಕೆ 82⅔ ಪೌನುಗಳ ಮೇರಿಗೆ 10 ಮಣಕ್ಕೆ ಖರೀದಿ																				
	Garden produce						Hides (cattle) ದನವಿನ ಚರ್ಮ						Plough bullocks (pair) ಉಳೋಎತ್ತುಗಳು ಜೊತೆ 1ಕ್ಕೆ			Sheep (score) ಕುರಿಗಳು 20ಕ್ಕೆ					
	Dry cocoanut cocos nucifera ಖೊಬರಿ																				
	30						31						32			33					
	Present fortnight ಸಜಕ್ಕೊರ್ ಪಂಧ್ರಾವಾಡಾ			Past fortnight ಗುಜಷ್ತಾ ಪಂಧ್ರಾವಾಡಾ			Corresponding fortnight of last year ಗುಜಷ್ತಾ ಸಾಲ್ ಮೊಕಾಬಿಲಾ ಪಂಧ್ರಾವಾಡಾ			Present fortnight ಸಜಕ್ಕೊರ್ ಪಂಧ್ರಾವಾಡಾ			Past fortnight ಗುಜಷ್ತಾ ಪಂಧ್ರಾವಾಡಾ			Corresponding fortnight of last year ಗುಜಷ್ತಾ ಸಾಲ್ ಮೊಕಾಬಿಲಾ ಪಂಧ್ರಾವಾಡಾ			Present fortnight ಸಜಕ್ಕೊರ್ ಪಂಧ್ರಾವಾಡಾ			Past fortnight ಗುಜಷ್ತಾ ಪಂಧ್ರಾವಾಡಾ			Corresponding fortnight of last year ಗುಜಷ್ತಾ ಸಾಲ್ ಮೊಕಾಬಿಲಾ ಪಂಧ್ರಾವಾಡಾ		
	Rs	a	p	Rs	a	p	Rs	a	p	Rs	a	p	Rs	a	p	Rs	a	p	Rs	a	p
Bangalore	154	4	7	154	4	7	120	0	0	437	2	3	437	2	3	437	2	3	120 to 150		
Kolar ...	133	0	0	133	0	0	133	0	0	190	0	0	190	0	0	190	0	0	100	0	0
Tumkur ...	*			*			*			*			*			*			100	0	0
Mysore ...	108	9	1	108	9	1	108	9	1	514	4	6	514	4	6	514	4	6	25	0	0
Hassan ...	164	9	2	164	9	2	164	9	2	164	9	2	164	9	2	164	9	2	70	0	0
Shimoga ...	136	15	8	136	15	8	136	15	8	273	15	4	273	15	4	273	15	4	30	0	0
Kadur ...	193	0	0	193	0	0	193	0	0	2	0	0	2	0	0	2	0	0	50	0	0
Chitaldrug	137	2	3	137	2	3	137	2	3	per hide. 137	2	3	per hide. 137	2	3	per hide. 137	2	3	40	0	0
																			from 20 to 80 Rs		
																			120 to 150		
																			100	0	0
																			25	0	0
																			*		
																			70	0	0
																			30	0	0
																			50	0	0
																			40	0	0
																			from 20 to 80 Rs.		
																			100	0	0
																			100	0	0
																			30	0	0
																			50	0	0
																			40	0	0
																			from 20 to 80 Rs		
																			160	0	0
																			100	0	0
																			80	0	0
																			100	0	0
																			100	0	0
																			60	0	0
																			60	0	0
																			from 80 to 120 Rs.		
																			160	0	0
																			100	0	0
																			80	0	0
																			from 80 to 120 Rs.		
																			160	0	0
																			100	0	0
																			*		
																			100	0	0
																			100	0	0
																			60	0	0
																			60	0	0
																			from 80 to 120 Rs		

*Article not available.

Prices Current [Retail] of Food Grains, &c., at the Head-Quarters of the several Districts of the Mysore State during the fortnight ending 30th June 1906.

ಸನ್ 1906ನೆ ಇಸವಿ ಜೂನ್ ಮಾಹೆ 30ನೆ ತಾರೀಖಿಗೆ ಆಯೈರಾದ ಪಂಧ್ರಾವಾಡಾ ಬಾಬತು ಒಟ್ಟುವ್ಯಾಪಾರದ ಜಿಲ್ಲೆರೆ ಅಂಗಡಿಗಳಲ್ಲಿ ಪ್ರಚಲಿತ್ತ ಆದ ಆಹಾರ ಜಿನಸಿ ವಗೈರೆನಿರಖುನಾಮಾಡಿಸ್ಟ್ರಿಕ್ಟ ಹೆಡ್ ಕ್ವಾರ್ಟರ್‌ಗಳ ಬಾಬತು.

Quantity per rupee by the standard seer of 80 tolas, *vide* Government of India No. 1—21, dated 10th February 1874

ಸನ್ 1874ನೆ ಇಸವಿ ಫೆಬ್ರುವರಿ 10ನೆ ಮರ್ಕೂಂ 1—21ನೆ ನಂಬರು ಇಂಡಿಯಾ ಗವರ್ನಮೆಂಟ್ ಆರ್ಡರ್ ಅನುಸರಿಸಿ ರೂಪಾಯಿ ಒಕ್ಕೆ ೮೦ ತೊಲಾ ತೂಕದ ಬಾಬತು ಶೇರುಗಳು

District ಡಿಸ್ಟ್ರಿಕ್ಟ	Grains and Pulses ಧಾನ್ಯ ಮತ್ತು ಕಾಳುಗಳು																													
	Rice unhusked (paddy) Oryza sativa ಭತ್ತ						Rice, best sort ಅವಲ ತರಹ ಅಕ್ಕಿ						Rice, common ಸಾಧಾರಣ ಅಕ್ಕಿ						Wheat Triticum sativum ಹೊಟ್ಟೆ ಗೋಧಿ						Barley Hordeum vulgare ಜವೆ ಗೋಧಿ					
	2						3						4						5						6					
	Present fortnight ಸಜಿಕ್ಕರ್ ಪಂಧ್ರಾವಾಡಾ		Past fortnight ಗುಜಿಷ್ಟಾ ಪಂಧ್ರಾವಾಡಾ		Corresponding fortnight of last year ಗುಜಿಷ್ಟಾ ಸಾಲ್ ಮೊಕಾಬಿಲಾ ಪಂಧ್ರಾವಾಡಾ		Present fortnight ಸಜಿಕ್ಕರ್ ಪಂಧ್ರಾವಾಡಾ		Past fortnight ಗುಜಿಷ್ಟಾ ಪಂಧ್ರಾವಾಡಾ		Corresponding fortnight of last year ಗುಜಿಷ್ಟಾ ಸಾಲ್ ಮೊಕಾಬಿಲಾ ಪಂಧ್ರಾವಾಡಾ		Present fortnight ಸಜಿಕ್ಕರ್ ಪಂಧ್ರಾವಾಡಾ		Past fortnight ಗುಜಿಷ್ಟಾ ಪಂಧ್ರಾವಾಡಾ		Corresponding fortnight of last year ಗುಜಿಷ್ಟಾ ಸಾಲ್ ಮೊಕಾಬಿಲಾ ಪಂಧ್ರಾವಾಡಾ		Present fortnight ಸಜಿಕ್ಕರ್ ಪಂಧ್ರಾವಾಡಾ		Past fortnight ಗುಜಿಷ್ಟಾ ಪಂಧ್ರಾವಾಡಾ		Corresponding fortnight of last year ಗುಜಿಷ್ಟಾ ಸಾಲ್ ಮೊಕಾಬಿಲಾ ಪಂಧ್ರಾವಾಡಾ		Present fortnight ಸಜಿಕ್ಕರ್ ಪಂಧ್ರಾವಾಡಾ		Past fortnight ಗುಜಿಷ್ಟಾ ಪಂಧ್ರಾವಾಡಾ		Corresponding fortnight of last year ಗುಜಿಷ್ಟಾ ಸಾಲ್ ಮೊಕಾಬಿಲಾ ಪಂಧ್ರಾವಾಡಾ	
	Srs	ch	Srs	ch	Srs	ch	Srs	ch	Srs	ch	Srs	ch	Srs	ch	Srs	ch	Srs	ch	Srs	ch	Srs	ch	Srs	ch	Srs	ch	Srs	ch	Srs	ch
Bangalore ...	15	5	15	12	25	6	6	9	6	9	8	10	7	7	7	7	10	6	8	13	8	13	12	5	*	*	*	*	*	*
Kolar ...	18	0	18	0	20	0	7	0	7	0	8	0	7	8	7	8	9	0	8	0	8	0	10	0	8	0	8	0	10	0
Tumkur ...	18	0	18	0	21	0	6	8	6	8	8	8	8	0	8	0	9	0	7	0	7	0	10	0	7	0	7	0	10	0
Mysore ...	12	12	12	12	16	12	7	5	7	5	9	4	8	7	8	7	10	11	6	4	6	4	10	8	6	13	6	13	*	*
Hassan ...	18	4	20	0	24	0	6	10	8	0	8	0	7	8	9	0	9	0	7	7	7	0	10	0	7	7	7	0	10	0
Shimoga ..	16	13	18	14	25	3	6	5	6	5	8	6	7	6	7	6	11	9	7	6	7	6	11	9	*	*	*	*	*	*
Kadur ..	20	0	20	0	23	0	7	0	7	0	8	0	8	0	8	0	10	0	7	0	7	0	10	0	8	0	8	0	11	0
Chitaldrug ...	16	0	16	0	24	0	7	0	7	0	9	0	8	0	8	0	10	0	8	0	8	0	12	0	8	0	8	0	12	0

* Article not available

Prices Current [Retail] of Food Grains, &c., at the Head-Quarters of the several Districts of the Mysore State during the fortnight ending 30th June 1906—*contd.*

ಸನ 1906ನೆ ಇಸವಿ ಜೂನ್ ಮಾಹೇ 30ನೆ ತಾರೀಖಿಗೆ ಆಖೈರಾದ ಪಂಧ್ರಾವಾಡಾ ಬಾಬತು ಚಿಲ್ಲರೆ ಅಂಗಡಿಗಳಲ್ಲಿ ಪ್ರಚಲಿತ ಆದ ಆಹಾರ ಜಿನಸು ವಗೈರೆ ನಿರಖುನಾಮಾ —ಡಿಸ್ಟ್ರಿಕ್ಟ ಹೆಡ್ ಕ್ವಾರ್ಟರಗಳ ಬಾಬತು-ಸಕೇಪ.

Quantity per rupee by the standard seer of 80 tolas, &c.—*continued.* ರೂ. 1ಕ್ಕೆ 80 ತೊಲಾ ತೂಕದ ಬಾಬತು ಶೇರುಗಳು—ಸಕೇಪ.

Grains and Pulses ಧಾನ್ಯ ಮತ್ತು ಕಾಳುಗಳು

District ಡಿಸ್ಟ್ರಿಕ್ಟ	Cholam or javar Sorghum vulgare ಜೋಳ 7						Kambu or Bajra Pennisetum typhoideum ಸಜ್ಜೆ 8						Ragi Eleusine coracana ರಾಗಿ 9					
	Present fortnight ಪಂಧ್ರಾವಾಡಾ		Past fortnight ಗುಜಿಷ್ಟಾ ಪಂಧ್ರಾವಾಡಾ		Corresponding fortnight of last year ಗುಜಿಷ್ಟಾ ಸಾಲ್ ಪೇಕಾಲಿಲಾ ಪಂಧ್ರಾವಾಡಾ		Present fortnight ಪಂಧ್ರಾವಾಡಾ		Past fortnight ಗುಜಿಷ್ಟಾ ಪಂಧ್ರಾವಾಡಾ		Corresponding fortnight of last year ಗುಜಿಷ್ಟಾ ಸಾಲ್ ಪೇಕಾಲಿಲಾ ಪಂಧ್ರಾವಾಡಾ		Present fortnight ಪಂಧ್ರಾವಾಡಾ		Past fortnight ಗುಜಿಷ್ಟಾ ಪಂಧ್ರಾವಾಡಾ		Corresponding fortnight of last year ಗುಜಿಷ್ಟಾ ಸಾಲ್ ಪೇಕಾಲಿಲಾ ಪಂಧ್ರಾವಾಡಾ	
	Srs	ch	Srs	ch	Srs	ch	Srs	ch	Srs	ch	Srs	ch	Srs	ch	Srs	ch	Srs	ch
Bangalore	*	*	*	*	*	*	*	*	*	*	*	*	14	8	15	0	19	0
Kolar ...	*	*	*	*	*	*	*	*	*	*	*	*	15	0	15	0	20	0
Tumkur ...	16	0	16	0	21	0	*	*	*	*	*	*	18	0	18	0	20	0
Mysore ...	12	6	12	6	19	2	*	*	*	*	*	*	12	9	12	9	17	0
Hassan ...	*	*	*	*	*	*	*	*	*	*	*	*	15	0	16	0	20	0
Shimoga ...	12	10	12	10	23	2	*	*	*	*	*	*	13	10	13	10	21	0
Kadur ..	17	0	17	0	22	0	*	*	*	*	*	*	15	0	15	0	19	0
Chitaldrug	12	0	12	0	24	0	16	0	16	0	24	0	13	0	14	0	24	0

District ಡಿಸ್ಟ್ರಿಕ್ಟ	Maize Zeamays ಮುಸಕಿನ ಜೋಳ 10						Bengal gram Cicer arietinum ಕಡಲೆ 11					
	Present fortnight ಪಂಧ್ರಾವಾಡಾ		Past fortnight ಗುಜಿಷ್ಟಾ ಪಂಧ್ರಾವಾಡಾ		Corresponding fortnight of last year ಗುಜಿಷ್ಟಾ ಸಾಲ್ ಪೇಕಾಲಿಲಾ ಪಂಧ್ರಾವಾಡಾ		Present fortnight ಪಂಧ್ರಾವಾಡಾ		Past fortnight ಗುಜಿಷ್ಟಾ ಪಂಧ್ರಾವಾಡಾ		Corresponding fortnight of last year ಗುಜಿಷ್ಟಾ ಸಾಲ್ ಪೇಕಾಲಿಲಾ ಪಂಧ್ರಾವಾಡಾ	
	Srs	ch	Srs	ch	Srs	ch	Srs	ch	Srs	ch	Srs	ch
Bangalore	3 maizes for pies.	4	3 maizes for pies.	4	3 maizes for pies.	4	8	0	8	6	12	1
Kolar ...	*	*	*	*	*	*	9	0	9	0	10	0
Tumkur ...	*	*	*	*	*	*	9	0	9	0	10	0
Mysore ...	*	*	*	*	*	*	9	7	9	7	11	9
Hassan ...	*	*	*	*	*	*	7	8	8	0	10	0
Shimoga ...	*	*	*	*	*	*	8	6	8	6	11	9
Kadur ..	*	*	*	*	*	*	8	0	8	0	10	0
Chitaldrug	*	*	*	*	*	*	8	0	8	0	14	0

* Article not available.

Prices Current [Retail] of Food Grains, &c., at the Head-Quarters of the several Districts of the Mysore State during the fortnight ending 30th June 1906.—*contd.*
ಸನ 1906ನೆ ಇಸವಿ ಜೂನ್ ಮಾಹೇ 30ನೆ ತಾರೀಖಿಗೆ ಆಖೈರಾದ ಪಂಧ್ರಾವಾಡಾ ಬಾಬತು ಚಿಲ್ಲರೆ ಅಂಗಡಿಗಳಲ್ಲಿ ಫರೋಖ್ತ್ ಆದ ಆಹಾರ ಜಿನಸಿ ವಗೈರೆ ನಿರಖುನಾಮಾ— ಡಿಸ್ಟ್ರಿಕ್ಟ್ ಹೆಡ್ ಕ್ವಾರ್ಟರ್‌ಗಳ ಬಾಬತು—ಸಂಕ್ಷೇಪ.

Quantity per rupee by the standard seer of 80 tolas, &c.—*continued.* ರೂ. 1ಕ್ಕೆ 80 ತೊಲಾ ತೂಕದ ಬಾಬತು ಶೇರುಗಳು—ಸಂಕ್ಷೇಪ.

District ಡಿಸ್ಟ್ರಿಕ್ಟ	Grains and Pulses ಧಾನ್ಯ ಮತ್ತು ಕಾಳುಗಳು																								Ghee (Clarified butter) ತುಪ್ಪ					
	Horse gram Dolichos biflorus ಹುರಳಿ						Arhar Cajanus indicus ತೊಗರಿ						Arhar Dal ತೊಗರಿ ಬ್ಯಾಳೆ						Kangani Setaria italica ನವಣೆ											
	12						13						14						15						16					
	Present fortnight ಪ್ರಜಕಲೂರ ಪಂಧ್ರಾವಾಡಾ		Past fortnight ಗುಜಷ್ಟಾ ಪಂಧ್ರಾವಾಡಾ		Corresponding fortnight of last year ಗುಜಷ್ಟಾ ಸಾಲ್ ಪೊಕಾಬಿಲಾ ಪಂಧ್ರಾವಾಡಾ		Present fortnight ಪ್ರಜಕಲೂರ ಪಂಧ್ರಾವಾಡಾ		Past fortnight ಗುಜಷ್ಟಾ ಪಂಧ್ರಾವಾಡಾ		Corresponding fortnight of last year ಗುಜಷ್ಟಾ ಸಾಲ್ ಪೊಕಾಬಿಲಾ ಪಂಧ್ರಾವಾಡಾ		Present fortnight ಪ್ರಜಕಲೂರ ಪಂಧ್ರಾವಾಡಾ		Past fortnight ಗುಜಷ್ಟಾ ಪಂಧ್ರಾವಾಡಾ		Corresponding fortnight of last year ಗುಜಷ್ಟಾ ಸಾಲ್ ಪೊಕಾಬಿಲಾ ಪಂಧ್ರಾವಾಡಾ		Present fortnight ಪ್ರಜಕಲೂರ ಪಂಧ್ರಾವಾಡಾ		Past fortnight ಗುಜಷ್ಟಾ ಪಂಧ್ರಾವಾಡಾ		Corresponding fortnight of last year ಗುಜಷ್ಟಾ ಸಾಲ್ ಪೊಕಾಬಿಲಾ ಪಂಧ್ರಾವಾಡಾ		Present fortnight ಪ್ರಜಕಲೂರ ಪಂಧ್ರಾವಾಡಾ		Past fortnight ಗುಜಷ್ಟಾ ಪಂಧ್ರಾವಾಡಾ		Corresponding fortnight of last year ಗುಜಷ್ಟಾ ಸಾಲ್ ಪೊಕಾಬಿಲಾ ಪಂಧ್ರಾವಾಡಾ	
	Srs	ch	Srs	ch	Srs	ch	Srs	ch	Srs	ch	Srs	ch	Srs	ch	Srs	ch	Srs	ch	Srs	ch	Srs	ch	Srs	ch	Srs	ch	Srs	ch	Srs	ch
Bangalore...	12	8	13	7	14	6	12	6	12	6	12	15	7	12	7	12	8	8	*	*	*	*	*	*	0	11	0	12	1	1
Kolar ...	14	0	14	0	13	0	*	*	*	*	*	*	9	0	9	0	8	0	*	*	*	*	*	*	1	0	1	0	1	0
Tumkur ...	14	0	14	0	10	0	12	0	12	0	13	0	8	0	8	0	8	0	*	*	*	*	*	*	1	0	1	0	1	0
Mysore ..	13	7	13	2	13	8	8	4	8	4	13	2	6	12	6	12	7	8	*	*	*	*	*	*	0	13	0	13	1	3
Hassan ...	11	0	11	0	12	0	11	0	11	0	11	0	8	0	9	0	8	0	*	*	*	*	*	*	0	12	0	12	1	1
Shimoga ..	10	8	10	8	11	9	*	*	*	*	*	*	8	6	8	6	8	15	*	*	*	*	*	*	0	14	0	14	0	14
Kadur ...	9	0	9	0	11	0	*	*	*	*	12	0	8	0	8	0	9	0	*	*	*	*	*	*	1	3	1	3	1	3
Chitaldrug	10	0	10	0	14	0	14	0	14	0	14	0	8	0	8	0	9	0	20	0	20	0	30	0	1	0	1	0	1	0

* Article not available.

Prices Current [Retail] of Food Grains, &c., at the Head-Quarters of the several Districts of the Mysore State during the fortnight ending 30th June 1906—*contd.*
ಸನ್ 1906ನೆ ಇಸವಿ ಜೂನ್ ಮಾಹೇ 30ನೆ ತಾರೀಖಿಗೆ ಆಯ್ದಿರಾದ ಪಂಧ್ರಾವಾಡಾ ಬಾಬತು ಜಿಲ್ಲೆರ ಅಂಗಡಿಗಳಲ್ಲಿ ಪುರೋಕ್ಷ್ಯ ಆದ ಆಹಾರಜಿನಸಿ ವಗೈರ ನಿರಖುನಾಮಾ— ಡಿಸ್ಟ್ರಿಕ್ಟ್ ಹೆಡ್ ಕ್ವಾರ್ಟರ್‌ಗಳ ಬಾಬತು—ಸಕೇಪ.

Quantity per rupee by the standard seer of 80 tolas, &c.—*continued.* ರೂ. 1ಕ್ಕೆ 80 ತೊಲಾ ತೂಕದ ಬಾಬತು ಕೇರುಗಳು—ಸಕೇಪ.

District ಡಿಸ್ಟ್ರಿಕ್ಟ್	Wheat Flour ಗೋಧಿ ಹಿಟ್ಟು 17						Sea Salt ಕಲ್ಲುಪ್ಪು 18						Oil Seeds: Gingelly Sesamum indicum ಎಳ್ಳು 19						Sugar: Goor or jaggory ಬೆಲ್ಲ 20						Fibres: Cotton cleaned Gossypium ಅರಳೆ 21					
	Present fortnight ಸಂಪ್ರತಿ ಪಂಧ್ರಾವಾಡಾ		Past fortnight ಗುಜಷ್ಟಾ ಪಂಧ್ರಾವಾಡಾ		Corresponding fortnight of last year ಗುಜಷ್ಟಾ ಸಾಲ್ ಸೊಕಾಬಿಲಾ ಪಂಧ್ರಾವಾಡಾ		Present fortnight ಸಂಪ್ರತಿ ಪಂಧ್ರಾವಾಡಾ		Past fortnight ಗುಜಷ್ಟಾ ಪಂಧ್ರಾವಾಡಾ		Corresponding fortnight of last year ಗುಜಷ್ಟಾ ಸಾಲ್ ಸೊಕಾಬಿಲಾ ಪಂಧ್ರಾವಾಡಾ		Present fortnight ಸಂಪ್ರತಿ ಪಂಧ್ರಾವಾಡಾ		Past fortnight ಗುಜಷ್ಟಾ ಪಂಧ್ರಾವಾಡಾ		Corresponding fortnight of last year ಗುಜಷ್ಟಾ ಸಾಲ್ ಸೊಕಾಬಿಲಾ ಪಂಧ್ರಾವಾಡಾ		Present fortnight ಸಂಪ್ರತಿ ಪಂಧ್ರಾವಾಡಾ		Past fortnight ಗುಜಷ್ಟಾ ಪಂಧ್ರಾವಾಡಾ		Corresponding fortnight of last year ಗುಜಷ್ಟಾ ಸಾಲ್ ಸೊಕಾಬಿಲಾ ಪಂಧ್ರಾವಾಡಾ		Present fortnight ಸಂಪ್ರತಿ ಪಂಧ್ರಾವಾಡಾ		Past fortnight ಗುಜಷ್ಟಾ ಪಂಧ್ರಾವಾಡಾ		Corresponding fortnight of last year ಗುಜಷ್ಟಾ ಸಾಲ್ ಸೊಕಾಬಿಲಾ ಪಂಧ್ರಾವಾಡಾ	
	Srs	ch	Srs	ch	Srs	ch	Srs	ch	Srs	ch	Srs	ch	Srs	ch	Srs	ch	Srs	ch	Srs	ch	Srs	ch	Srs	ch	Srs	ch	Srs	ch	Srs	ch
Bangalore	5	12	5	12	8	1	17	4	17	4	12	10	5	4	5	4	6	9	8	0	8	0	5	5	1	14	1	14	1	14
Kolar ...	8	0	8	0	8	0	15	0	15	0	12	0	8	0	8	0	8	0	9	0	9	0	9	0	*	*	*	*	*	*
Tumkur ..	7	0	7	0	8	0	13	0	13	0	12	0	8	0	8	0	8	0	4	0	4	0	4	0	2	0	2	0	2	0
Mysore ...	8	0	8	0	7	4	15	3	15	3	14	11	5	4	5	4	6	2	7	8	7	8	5	4	2	4	2	4	2	4
Hassan ..	6	0	6	0	6	0	14	0	12	0	12	0	6	0	6	0	8	0	6	0	6	0	5	0	2	6	2	6	2	6
Shimoga ...	5	12	5	12	8	6	14	11	16	13	14	11	6	5	7	6	8	6	7	3	7	3	4	13	1	13	1	15	2	2
Kadur ..	6	0	6	0	6	0	14	0	14	0	14	0	6	0	6	0	8	0	5	4	5	4	5	4	1	5	1	5	1	5
Chitaldrug	8	0	8	0	9	0	10	0	10	0	10	0	8	0	8	0	12	0	3	0	3	0	8	0	3	0	3	0	3	0

* Article not available.

Prices Current [Retail] of Food Grains, &c., at the Head-Quarters of the several Districts of the Mysore State during the fortnight ending 30th June 1906—*contd.*

ಸನ್ 1906ನೆ ಇಸವಿ ಜೂನ್ ಮಾಹೇ 30ನೆ ತಾರೀಖಿಗೆ ಆಯ್ತೈರಾದ ಪಂಧ್ರಾವಾಡಾ ಬಾಬತು ಚಿಲ್ಲರೆ ಅಂಗಡಿಗಳಲ್ಲಿ ಪುರೋಖ್ತ್ ಆದ ಆಹಾರ ಜಿನಸು ವಗೈರೆ ನಿರಖುನಾಮಾ—ಡಿಸ್ಟ್ರಿಕ್ಟ್ ಹೆಡ್ ಕ್ವಾರ್ಟರ್‌ಗಳ ಬಾಬತು—ಸಕೇಷ.

Quantity per rupee by the standard seer of 80 tolas, &c.—*continued.* ರೂ. 1ಕ್ಕೆ 80 ತೋಲಾ ತೂಕದ ಬಾಬತು ಕೇರುಗಳು—ಸಕೇಷ.

District ಡಿಸ್ಟ್ರಿಕ್ಟ್	Drugs and Narcotics						Fodder												Garden produce											
	Tobacco leaf Nicotiana tabacum and N. rustica ಹೊಗೆಸೊಪ್ಪು						Grass ಹಸೀ ಹುಲ್ಲು						Straw ಮಣಹುಲ್ಲು						Javar stalks ಜೋಳದ ಕಡ್ಡಿ						Turmeric Curcuma longa ಅರಿಶಿನ						Coffee Coffea arabica ಕಾಫಿ					
	22						23						24						25						26						27					
	Present fortnight ಸಜಿಕ್ಕರೆ ಪಂಧ್ರಾವಾಡಾ		Past fortnight ಗುಜಿಷ್ಟಾ ಪಂಧ್ರಾವಾಡಾ		Corresponding fortnight of last year ಗುಜಿಷ್ಟಾ ಸಾಲ್ ಸೊಕಾಬಿಲಿ ಪಂಧ್ರಾವಾಡಾ		Present fortnight ಸಜಿಕ್ಕರೆ ಪಂಧ್ರಾವಾಡಾ		Past fortnight ಗುಜಿಷ್ಟಾ ಪಂಧ್ರಾವಾಡಾ		Corresponding fortnight of last year ಗುಜಿಷ್ಟಾ ಸಾಲ್ ಸೊಕಾಬಿಲಿ ಪಂಧ್ರಾವಾಡಾ		Present fortnight ಸಜಿಕ್ಕರೆ ಪಂಧ್ರಾವಾಡಾ		Past fortnight ಗುಜಿಷ್ಟಾ ಪಂಧ್ರಾವಾಡಾ		Corresponding fortnight of last year ಗುಜಿಷ್ಟಾ ಸಾಲ್ ಸೊಕಾಬಿಲಿ ಪಂಧ್ರಾವಾಡಾ		Present fortnight ಸಜಿಕ್ಕರೆ ಪಂಧ್ರಾವಾಡಾ		Past fortnight ಗುಜಿಷ್ಟಾ ಪಂಧ್ರಾವಾಡಾ		Corresponding fortnight of last year ಗುಜಿಷ್ಟಾ ಸಾಲ್ ಸೊಕಾಬಿಲಿ ಪಂಧ್ರಾವಾಡಾ		Present fortnight ಸಜಿಕ್ಕರೆ ಪಂಧ್ರಾವಾಡಾ		Past fortnight ಗುಜಿಷ್ಟಾ ಪಂಧ್ರಾವಾಡಾ		Corresponding fortnight of last year ಗುಜಿಷ್ಟಾ ಸಾಲ್ ಸೊಕಾಬಿಲಿ ಪಂಧ್ರಾವಾಡಾ		Present fortnight ಸಜಿಕ್ಕರೆ ಪಂಧ್ರಾವಾಡಾ		Past fortnight ಗುಜಿಷ್ಟಾ ಪಂಧ್ರಾವಾಡಾ		Corresponding fortnight of last year ಗುಜಿಷ್ಟಾ ಸಾಲ್ ಸೊಕಾಬಿಲಿ ಪಂಧ್ರಾವಾಡಾ	
	Srs	ch	Srs	ch	Srs	ch	Srs	ch	Srs	ch	Srs	ch	Srs	ch	Srs	ch	Srs	ch	Srs	ch	Srs	ch	Srs	ch	Srs	ch	Srs	ch	Srs	ch	Srs	ch	Srs	ch	Srs	ch
Bangalore ...	1	5	1	5	1	4	45	0	45	0	54	0	48	0	48	0	60	0	*	*	*	*	*	*	3	6	3	6	4	12	1	5	1	5	1	2
Kolar ...	2	8	2	8	2	8	75	0	75	0	75	0	50	0	50	0	50	0	*	*	*	*	*	*	4	0	4	0	4	0	1	0	1	0	1	0
Tumkur ..	2	6	2	6	1	8	80	0	80	0	80	0	32	0	32	0	32	0	*	*	*	*	*	*	4	0	4	0	4	0	1	0	1	0	1	0
Mysore ...	1	2	1	2	1	3	30	0	30	0	80	0	51	0	51	0	170	0	95	0	95	0	90	0	3	9	3	9	5	4	1	8	1	8	1	2
Hassan ...	2	6	2	6	2	6	240	0	240	0	240	0	120	0	120	0	120	0	*	*	*	*	*	*	4	0	4	0	6	0	2	8	2	8	2	8
Shimoga .	2	6	2	6	2	6	*	*	*	*	*	*	112	0	112	0	224	0	*	*	*	*	*	*	3	0	3	0	3	10	1	10	1	10	1	8
Kadur ..	1	5	1	5	1	5	*	*	*	*	70	6	17	9	17	9	17	9	*	*	*	*	*	*	2	10	2	10	2	10	1	3	1	3	1	3
Chitaldrug ..	3	0	3	0	3	0	*	*	*	*	*	*	30	0	30	0	30	0	30	0	30	0	40	0	3	0	3	0	3	0	1	0	1	0	1	0

* Article not available.

Prices Current [Retail] of Food Grains, &c., at the Head-Quarters of the several Districts of the Mysore State during the fortnight ending 30th June 1906—*concld.*

ಸನ್ 1906ನೆ ಇಸವಿ ಜೂನ್ ಮಾಹೆ 30ನೆ ತಾರೀಖಿಗೆ ಆಖೈರಾದ ಪಂಧ್ರಾವಾಡಾ ಬಾಬತು ಜಿಲ್ಲರೆ ಅಂಗಡಿಗಳಲ್ಲಿ ಫುರೋಖ್ತ್ ಆದ ಆಹಾರಜಿನಸಿ ವಗೈರೆ ನಿರಖುನಾಮಾ—ಡಿಸ್ಟ್ರಿಕ್ಟ್ ಹೆಡ್ ಕ್ವಾರ್ಟರ್‌ಗಳ ಬಾಬತು-ಸಮಾಪ್ತಿ.

District ಡಿಸ್ಟ್ರಿಕ್ಟ್	Quantity per rupee by the standard seer of 80 tolas, &c.—*concluded* ರೂ. 1ಕ್ಕೆ 80 ತೊಲಾ ತೂಕದ ಬಾಬತು ಶೇರುಗಳು—ಸಮಾಪ್ತಿ																													
	Garden produce.																													
	Cardamom Amomum Aromaticum ಯಾಲಕ್ಕಿ						Supari Areca catechu ಅಡಿಕೆ						Dry cocoanut Cocos nucifera ಕೊಬರಿ						Hides (cattle) ದನವಿನ ಚರ್ಮ						Plough bullocks (pair) ಉಳೋ ಎತ್ತುಗಳು ಜೊತೆ 1ಕ್ಕೆ			Sheep (score) ಕುರಿಗಳು 20ಕ್ಕೆ		
	28						29						30						31						32			33		
	Present fortnight ಪ್ರಜಕ್ಕೂರಿ ಪಂಧ್ರಾವಾಡಾ		Past fortnight ಗುಜಷ್ತಾ ಪಂಧ್ರಾವಾಡಾ		Corresponding fortnight of last year ಗುಜಷ್ತಾ ಸಾಲ್ ಸೊಕಾಬಿಲಾ ಪಂಧ್ರಾವಾಡಾ		Present fortnight ಪ್ರಜಕ್ಕೂರಿ ಪಂಧ್ರಾವಾಡಾ		Past fortnight ಗುಜಷ್ತಾ ಪಂಧ್ರಾವಾಡಾ		Corresponding fortnight o last year ಗುಜಷ್ತಾ ಸಾಲ್ ಸೊಕಾಬಿಲಾ ಪಂಧ್ರಾವಾಡಾ		Present fortnight ಪ್ರಜಕ್ಕೂರಿ ಪಂಧ್ರಾವಾಡಾ		Past fortnight ಗುಜಷ್ತಾ ಪಂಧ್ರಾವಾಡಾ		Corresponding fortnight of last year ಗುಜಷ್ತಾ ಸಾಲ್ ಸೊಕಾಬಿಲಾ ಪಂಧ್ರಾವಾಡಾ		Present fortnight ಪ್ರಜಕ್ಕೂರಿ ಪಂಧ್ರಾವಾಡಾ		Past fortnight ಗುಜಷ್ತಾ ಪಂಧ್ರಾವಾಡಾ		Corresponding fortnight of last year ಗುಜಷ್ತಾ ಸಾಲ್ ಸೊಕಾಬಿಲಾ ಪಂಧ್ರಾವಾಡಾ		Present fortnight ಪ್ರಜಕ್ಕೂರಿ ಪಂಧ್ರಾವಾಡಾ	Past fortnight ಗುಜಷ್ತಾ ಪಂಧ್ರಾವಾಡಾ	Corresponding fortnight of last year ಗುಜಷ್ತಾ ಸಾಲ್ ಸೊಕಾಬಿಲಾ ಪಂಧ್ರಾವಾಡಾ	Present fortnight ಪ್ರಜಕ್ಕೂರಿ ಪಂಧ್ರಾವಾಡಾ	Past fortnight ಗುಜಷ್ತಾ ಪಂಧ್ರಾವಾಡಾ	Corresponding fortnight of last year ಗುಜಷ್ತಾ ಸಾಲ್ ಸೊಕಾಬಿಲಾ ಪಂಧ್ರಾವಾಡಾ
	Srs	ch	Srs	ch	Srs	ch	Srs	ch	Srs	ch	Srs	ch	Srs	ch	Srs	ch	Srs	ch	Srs	ch	Srs	ch	Srs	ch	Rs a p	Rs a p	Rs a p	Rs a p	Rs a p	Rs a p
Bangalore	0	3	0	3	0	3	1	5	1	4	1	4	2	6	2	6	3	3	0	15	0	15	0	15	120 to 150	120 to 150	120 to 150	160 0 0	160 0 0	160 0 0
Kolar	0	4	0	4	0	4	1	0	1	0	1	0	3	0	3	0	3	0	2	0	2	0	2	0	100 0 0	100 0 0	100 0 0	100 0 0	100 0 0	100 0 0
Tumkur	0	2	0	2	0	2	1	4	1	4	1	4	3	0	3	0	2	8	1	0	1	0	1	0	40 0 0	40 0 0	40 0 0	100 0 0	100 0 0	80 0 0
Mysore	0	8	0	8	0	4	1	4	1	4	1	9	2	10	2	10	1	14	0	13	0	13	0	13	70 0 0	70 0 0	70 0 0	100 0 0	100 0 0	100 0 0
Hassan	0	6	0	6	0	7	2	6	2	6	2	6	2	8	2	8	2	8	2	8	2	8	2	8	30 0 0	30 0 0	30 0 0	100 0 0	100 0 0	100 0 0
Shimoga	0	10	0	10	0	3	1	6	1	6	1	3	3	0	3	0	3	0	1	8	1	8	1	8	50 0 0	50 0 0	50 0 0	60 0 0	60 0 0	60 0 0
Kadur	1	0	1	0	0	3	1	3	1	3	1	3	2	1	2	1	2	1	Rs a p 2 0 0		Rs a p 2 0 0 per hide		Rs a p 2 0 0		40 0 0	40 0 0	40 0 0	60 0 0	60 0 0	60 0 0
Chitaldrug	0	1/8	0	1/8		1/8	2		2	0	2	0	3	0	3		3	0	3	0	3	0	3	0	From 20 to 80 Rs.	From 20 to 80 Rs.	From 20 to 80 Rs.	From 80 to 120 Rs.	From 80 to 1 0 Rs	From 80 to 120 Rs

By Order,

K. S. CHANDRASEKHARA AIYAR,

Secy. to Govt., Gen. & Rev. Dept.

Prices-Current [*Retail*] of Food Grains and Salt in the Mysore State during the fortnight ending the 30th June 1906.

Quantity per rupee in seer of 80 tolas, *vide* Government of India No. 1—21, dated 10th February 1874.

Fortnight ending.	No.	District.	Wheat.						Barley.						Rice, best sort.						Rice, common.						Javar or cholam (*Sorghum valgare*).						Bajra or kambu (*Pennisetum typhoideum.*)						Marua or ragi (*Eleusine Corocana.*)					
			Present return.		Next preceding return.		Corresponding return of last year.		Present return.		Next preceding return.		Corresponding return of last year.		Present return.		Next preceding return.		Corresponding return of last year.		Present return.		Next preceding return.		Corresponding return of last year.		Present return.		Next preceding return.		Corresponding return of last year.		Present return.		Next preceding return.		Corresponding return of last year.		Present return.		Next preceding return.		Corresponding return of last year.	
	1	2	3		4		5		6		7		8		9		10		11		12		13		14		15		16		17		18		19		20		21		22		23	
			S.	c.	S.	c.	S.	c.	S.	c.	S	c.	S.	c.	S.	c.	S.	c.	S.	c.	S.	c.	S.	c.	S.	c.	S.	c.	S.	c.	S.	c.	S	c.	S	c.	S.	c.	S.	c.	S.	c.	S.	c.
30th June 1906.	1	Bangalore.	8	13	8	13	12	5	*	*	*	*	*	*	6	9	6	9	8	10	7	7	7	7	10	6	*	*	*	*	*	*	*	*	*	*	*	*	14	8	15	0	19	0
	2	Kolar ...	8	0	8	0	10	0	8	0	8	0	10	0	7	0	7	0	8	0	7	8	7	8	9	0	*	*	*	*	*	*	*	*	*	*	*	*	15	0	15	0	20	0
	3	Tumkur ...	7	0	7	0	10	0	7	0	7	0	10	0	6	8	6	8	8	8	8	0	8	0	9	0	16	0	16	0	21	0	*	*	*	*	*	*	18	0	18	0	20	0
	4	Mysore ...	6	4	6	4	10	8	6	13	6	13	*	*	7	5	7	5	9	4	8	7	8	7	10	11	12	6	12	6	19	2	*	*	*	*	*	*	12	9	12	9	17	0
	5	Hassan ...	7	7	7	0	10	0	7	7	7	0	10	0	6	10	8	0	8	0	7	8	9	0	9	0	*	*	*	*	*	*	*	*	*	*	*	*	15	0	16	0	20	0
	6	Shimoga...	7	6	7	6	11	0	*	*	*	*	*	*	6	5	6	5	8	6	7	6	7	6	11	9	12	10	12	10	23	2	*	*	*	*	*	*	13	10	13	10	21	0
	7	Kadur ...	7	0	7	0	10	0	8	0	8	0	11	0	7	0	7	0	8	0	8	0	8	0	10	0	17	0	17	0	22	0	*	*	*	*	*	*	15	0	15	0	19	0
	8	Chitaldrug	8	0	8	0	12	0	8	0	8	0	12	0	7	0	7	0	9	0	8	0	8	0	10	0	12	0	12	0	24	0	16	0	16	0	24	0	13	0	14	0	24	0
		Average .	7	8	7	7	10	13	7	8	7	7	10	10	6	13	6	15	8	7	7	12	7	15	9	15	14	0	14	0	21	14	16	0	16	0	24	0	14	9	14	14	20	0

* Article not available.

Prices-Current [*Retail*] of Food Grains and Salt in the Mysore State during the fortnight ending the 30th June 1906—*concluded*.

Quantity per rupee in seer of 80 tolas, *vide* Government of India No. 1—21, dated 10th February 1874.

Fortnight ending.	No.	District.	Kangni or kakum Italian millet (*Setaria Italica.*)						Gram, chonna, chola, kadale or sunage (*Cicer Arietinum.*)						Indian-corn or maize (*Zea Mays.*)						Arhar or Thur-cadjan pea (*Cajanus Indicus.*)						Arhar Dal.						Salt.						Remarks
			Present return.		Next preceding return.		Corresponding return of last year.		Present return.		Next preceding return.		Corresponding return of last year.		Present return.		Next preceding return.		Corresponding return of last year.		Present return.		Next preceding return.		Corresponding return of last year.		Present return.		Next preceding return.		Corresponding return of last year.		Present return.		Next preceding return.		Corresponding return of last year.		
			24		25		26		27		28		29		30		31		32		33		34		35		36		37		38		39		40		41		42
			S.	c.	S.	c.	S.	c.	S.	c.	S.	c.	S.	c.	S.	c.	S.	c.	S.	c.	S.	c.	S.	c.	S.	c.	S.	c.	S.	c.	S.	c.	S.	c.	S.	c.	S.	c.	
30th June 1906.	1	Bangalore	*	*	*	*	*	*	8	6	8	6	12	1	3 maizes for 4 pies.		3 maizes for 4 pies.		3 maizes for 4 pies.		12	6	12	6	12	15	7	12	7	12	8	8	17	4	17	4	12	10	
	2	Kolar ...	*	*	*	*	*	*	9	0	9	0	10	0	*	*	*	*	*	*	*	*	*	*	*	*	9	0	9	0	8	0	15	0	15	0	12	0	
	3	Tumkur ...	*	*	*	*	*	*	9	0	9	0	10	0	*	*	*	*	*	*	12	0	12	0	13	0	8	0	8	0	8	0	13	0	13	0	12	0	
	4	Mysore ...	*	*	*	*	*	*	9	7	9	7	11	9	*	*	*	*	*	*	8	4	8	4	13	2	6	12	6	12	7	8	15	3	15	3	14	11	
	5	Hassan ..	*	*	*	*	*	*	7	8	8	0	10	0	*	*	*	*	*	*	11	0	11	0	11	0	8	0	9	0	8	0	14	0	12	0	12	0	
	6	Shimoga ..	*	*	*	*	*	*	8	6	8	6	11	9	*	*	*	*	*	*	*	*	*	*	*	*	8	6	8	6	8	15	14	11	16	13	14	11	
	7	Kadur ...	*	*	*	*	*	*	8	0	8	0	10	0	*	*	*	*	*	*	*	*	*	*	12	0	8	0	8	0	9	0	14	0	14	0	14	0	
	8	Chitaldrug	20	0	20	0	20	0	8	0	8	0	14	0	*	*	*	*	*	*	14	0	14	0	14	0	8	0	8	0	9	0	10	0	10	0	10	0	
		Average ..	20	0	20	0	30	0	8	7	8	8	11	2	3 maizes for 4 pies.		3 maizes for 4 pies.		3 maizes for 4 pies.		11	8	11	8	12	11	8	0	8	2	8	6	14	2	14	2	12	12	

Article not available.

GOVT. OF H. H. THE MAHARAJA OF MYSORE, GENL. AND REV. SECRETARIAT,
Dated Bangalore, the 13th July 1906.

By Order
K. S. CHANDRASEKHARA AIYAR,
Secy. to Govt., Gen. & Rev. Dept.

The Mysore Gazette.

Vol. 41.] PUBLISHED BY AUTHORITY. [No. 30.

BANGALORE, THURSDAY, JULY 26, 1906.

PART IV.

OFFICIAL PAPERS.

Season Report for the Week ending with the 29th Saturday in 1906 (21*st July* 1906).

District and Station.	Rainfall up to 8 A.M. on Saturday. This week.		Last ten years' average for the corresponding week.		Up to the end of the week from 1st January 1906. This year.		Average of past ten years.		Excess (+) or defect (—) of column 4 compared with column 5.		Price of food grains in seers per rupee and market fluctuations in prices of food grains.			
1	2		3		4		5		6		7			
	I.	c.	I.	c.	I.	c.	I.	c.	I.	c.		This week.	Past week.	Past ten years' fortnightly average.
												Seers	Seers.	Seers
BANGALORE. Bangalore C. & M. Station ...	3	81	...	...	4	55	...	...	..	...				
„ City & Taluk...	3	92	...	50	13	88	10	65	+ 3	23	Rice, 2nd sort.	6·50	6·00	9·27
Hoskote ...	3	7	...	57	9	95	9	93	+ 0	2				
Dodballapur ...	1	52	..	82	9	29	10	89	— 1	60	Ragi	14·00	13·00	20·76
Nelamangala ...	3	67	...	98	10	17	10	19	— 0	2	Kulthi	10·50	10·00	...
Kankanhalli ...	...	78	...	46	8	15	11	69	— 3	54	Kadale	8·50	8·50	10·6
Magadi ...	4	31	...	44	8	29	9	41	— 1	12				
Channapatna ...	1	78	.	22	8	13	10	3	— 1	10				
Anekal ...	2	58	...	57	13	28	12	25	+ 1	3				
Devanhalli ...	1	68	...	61	10	22	10	69	— 0	47				
Closepet ...	1	94	...	30	9	69	10	68	— 0	99				
District average...	2	52	..	54	10	17	10	63	— 0	46				
KOLAR. Kolar ...	2	62	...	60	8	36	8	28	+ 0	8				
Bowringpet ...	1	74	...	52	6	71	8	54	— 1	83	Rice, 2nd sort.	7·50	7·50	9·20
Chintamani ...	...	57	...	83	8	6	8	17	— 0	11				
Mulbagal ...	2	18	...	44	10	9	8	67	+ 1	42	Ragi	14·00	14·00	22·43
Sidlaghatta ...	1	49	1	3	9	10	9	42	— 0	32	Kulthi	11·00	10·00	..
Chikballapur ...	2	3	...	81	12	65	10	72	+ 1	93	Kadale	8·00	8·50	9·10
Bagepalli ...	...	90	..	73	9	77	6	85	+ 2	92				
Goribidnur ...	1	53	...	82	10	72	7	86	+ 2	86				
Malur ...	3	10	...	25	12	15	8	89	+ 3	26				
Srinivaspur ...	...	66	...	26	9	80	9	38	+ 0	42				
Gudibanda ...	2	28	...	47	15	6	8	52	+ 6	54				
District average...	1	73	..	61	10	22	8	66	+ 1	56				
TUMKUR. Tumkur ...	2	20	...	83	9	70	11	58	— 1	88				
Maddagiri ...	1	53	...	43	5	90	7	66	— 1	76				
Chiknayakanhalli ..	1	54	...	43	7	2	10	75	— 3	73	Rice, 2nd sort.	7·50	7·50	9·20
Sira ...	1	25	..	51	9	51	8	60	+ 0	91				
Gubbi ...	2	27	...	64	9	52	8	30	+ 1	22	Ragi	15·00	15·00	24·90
Tiptur ...	..	90	...	42	4	44	9	73	— 5	29	Kulthi	10·00	10·00	..
Pavagada ...	2	11	...	44	6	90	5	63	+ 1	27	Kadale	7·00	7·00	9·15
Kunigal ...	3	85	..	65	12	92	8	25	+ 4	67				
Koratagere ..	1	57	..	84	10	74	7	91	+ 2	83				
Turuvekere ...	1	10	...	42	5	97	8	6	— 2	9				
District average...	1	83	...	53	8	26	8	65	— 0	39				

District and Station.	Rainfall up to 8 A. M. on Saturday. This week.		Last ten years' average for the corresponding week.		Up to the end of the week from 1st January 1906. This year.		Average of past ten years		Excess (+) or defect (−) of column 4 compared with column 5		Price of food grains in seers per rupee and market fluctuations in prices of food grains.			
1	2		3		4		5		6		7			
	I.	c.	I.	c.	I.	c.	I.	c.	I.	c.		This week Seers.	Past week. Seers.	Past ten years' fortnightly avergue Seers.
MYSORE.														
Mysore	1	20	...	60	9	44	10	84	−1	40				
Chamrajnagar	1	36	...	32	7	40	12	32	−4	92				
Seringapatam	1	11	...	39	6	39	8	95	−2	56	Rice, 2nd sort.	7·00	7·00	9·60
Hunsur	1	82	...	53	9	13	12	92	−3	79	Ragi	12·00	12·00	20·26
Yedatore	2	27	...	48	7	24	10	17	−2	93	Kulthi	9·50	9 50	...
Heggaddevankote	3	48	1	56	8	83	20	60	−11	77	Kadale	8·00	8·00	10·16
Gundlupet	1	39	...	48	8	2	10	66	−2	64				
Nanjangud	1	38	...	85	5	57	10	98	−5	41				
T.-Narsipur	1	31	...	31	6	34	11	7	−4	73				
Malvalli	...	44	...	26	5	84	8	79	−2	95				
Mandya	...	69	..	16	5	76	9	32	−3	56				
Krishnarajpete	2	35	..	30	8	35	10	84	−2	49				
Nagamangala	1	2	..	10	7	33	7	98	−0	65				
District average	1	53	...	49	7	36	11	19	−3	83				
HASSAN.														
Hassan	3	2	1	70	7	65	15	22	−7	57				
Manjarabad (Sakleshpur)	9	41	9	16	31	27	48	32	−16	95				
Arkalgud	3	70	1	94	13	49	16	29	−2	80				
Belur	2	52	2	72	11	41	19	56	−8	15	Rice, 2nd sort.	8·00	7·50	9·85
Channarayapatna	1	83	...	53	7	98	10	...	−2	2	Ragi	12·00	12·00	23·76
Arsikere	1	50	...	67	5	27	9	39	−4	12	Kulthi	9·00	9·00	...
Hole-Narsipur	2	16	..	94	10	57	11	28	−0	71	Kadale	8·00	7·50	9·20
Alur	4	52	2	67	11	58	19	14	−7	56				
District average	3	58	2	54	12	46	18	65	−6	19				
SHIMOGA.														
Shimoga	3	60	2	19	11	78	16	72	−4	94				
Channagiri	3	59	1	19	7	27	11	8	−3	81	Rice, 2nd sort	7·50	7·50	12·02
Honnali	1	71	...	55	8	54	11	5	−2	51	Ragi	12·00	12·00	27·15
Shikarpur	4	4	2	6	10	4	16	90	−6	86	Kulthi	10·00	9·75	...
Sorab	8	54	4	91	21	33	30	44	−9	11				
Sagar	11	60	7	2	31	45	40	74	−9	29				
Nagar (Kallurkatte)	15	5	8	96	44	31	56	24	−11	93				
Tirthahalli	18	9	12	21	46	3	63	17	−17	14				
Kumsi	5	...	2	71	14	28	19	57	−5	29				
District average	7	91	4	64	21	66	29	54	−7	88				
KADUR.														
Chikmagalur	4	11	1	19	14	57	17	38	−2	81				
Kadur	1	79	...	44	5	60	9	23	−3	63	Rice, 2nd sort	7·00	7·00	10·10
Tarikere	5	8	1	49	11	11	16	45	−5	34	Ragi	12·00	13·00	22·90
Koppa	18	88	10	77	41	59	65	92	−24	33	Kulthi	9·00	9·00	...
Mudgere	8	6	6	76	27	63	51	38	−23	75	Kadale	7·00	7·50	9·00
Yedahalli	12	80	4	57	25	54	32	30	−6	76				
Sringeri	20	22	10	63	52	85	79	87	−27	2				
District average	10	13	5	12	25	55	38	93	−13	38				
CHITALDRUG.														
Chitaldrug	2	39	..	52	10	29	8	66	+1	63				
Challakere	1	35	...	27	3	55	6	5	−2	50	Rice, 2nd sort	7·50	7·50	10·30
Hiriyur	1	40	...	43	8	59	7	9	+1	50	Ragi	14·00	13·00	25·00
Holalkere	2	30	...	65	5	75	8	88	−3	13	Kulthi	10·00	10·00	...
Davangere	2	48	...	68	8	9	10	26	−2	17	Kadale	8·00	8·00	10·30
Molakalmuru	1	83	...	30	8	29	7	88	+0	41	Cholum	12·00	12·00	22·20
Jagalur	2	50	..	45	6	73	9	59	−2	86				
Hosdurga	1	93	...	60	6	53	7	22	−0	79				
Harihar	2	44	...	45	10	73	8	50	+2	25				
District average	2	7	..	48	7	62	7	87	−0	25				
Provincial average	3	91	1	87	12	91	16	76	−3	85				

Note—Rice (husked)—Oryza Sativa.
Ragi—Eleusine Corocana.
Kulthi—(Horse gram) Dolichos Biflorus.
Cholum—Sorghum Vulgare
Kadale—(Bengal gram) Ciser Arietinum.

DISTRICT REPORTS.

8. Markets how supplied.

9. Progress of agricultural operations, state of standing crops, prospects and probable outturn of harvests, serious damage done to crops by insects or other natural calamities.

10. Prospects of season, tracts in which the rainfall has been insufficient, areas affected by scarcity, number of people under relief, and state of food stocks.

11. Public health.

12. Remarks as to the condition of agricultural stock, failure of pasturage of fodder, etc.

BANGALORE CIVIL AND MILITARY STATION.

		Normal.	*Current.*	
Prices of food grains—	Rice	... 10 to 11	6½ to 7	seers per rupee.
	Ragi	... 25 to 30	12 to 13	

Agricultural operation—Sowing of ragi, cholum and ballar.

Cattle are in good condition. Water and fodder are sufficient.

BANGALORE CITY AND TALUKS.

8. Market well supplied.

9. Ballar, ragi, maize, harka, gingelly and paddy are sown over a large area in the taluks of Bangalore, Hoskote, Nelamangala, Kankanhalli, Channapatna. Standing crops are reported to be in good condition in Hoskote, Closepet and Kankanhalli Taluks. Raiyats are busy with ploughing in the Hoskote Taluk.

10. Prospects of the season good. There has been very good rainfall throughout the district. Still the prices of food stocks continue high.

11. Public health generally good. Small-pox is reported to prevail in the Devanhalli and Vadigenahalli hoblis of Devanhalli Taluk and Nandagudi hobli of the Hoskote Taluk.

12. Cattle healthy. Fodder and water available throughout.

KOLAR.

8. Market fairly supplied. Prices high.

9. Ragi, ballar, samé, cholum, harka and wild gingelly are being sown throughout the district. Paddy is being harvested in parts of Goribidnur.

10. Prospects of the season encouraging. Food stocks are available in moderate quantities.

11. Public health generally good.

12. Condition of cattle generally good. Fodder is available in all parts

TUMKUR.

8. Market fairly well supplied. Prices high and steady.

9. Paddy and sugar-cane were harvested in parts of Gubbi Taluk. Standing crops such as ragi, avare, togari, castor, pulses, paddy and sugar-cane are in good condition and are much benefited by the rains during the week. Ragi, avare, togari and castor are being sown in parts of all the taluks in the district.

1 . Prospects of season are fair and more hopeful. Rains have been light though general. Kunigal reports 3—85 during the week, the heaviest being 1—53 on the 18th. But more rain is generally wanted especially in parts of Maddagiri, Tiptur, Chiknayakanhalli and Turuvekere. Ploughing and sowing operations are in progress.

11. Public health generally good. Fever is reported to still prevail at Tiptur and in a few villages, and small-pox in Honnavalli hobli of the Tiptur Taluk.

12. The condition of cattle is improving. It is still poor in parts of Gubbi, Tiptur and Turuvekere. Date leaves are yet used to supplement fodder in parts of Chiknayakanhalli, Sira, Tiptur and Turuvekere. Drinking water is available.

MYSORE.

8. The weekly markets in all the taluks are reported to have been well supplied with grain during the week.

9. The standing jola, togari, ballar and other crops which were reported to be withering during the past week have improved by the recent rains. They are reported to be fair in Seringapatam and Gundlupet and good in Hunsur and Nagamangala Taluks. Ragi in parts of Mysore, Seringapatam, Hunsur, Yedatore, Malvalli, Mandya and Nagamangala Taluks. Ragi, paddy and ballar in parts of Krishnarajpete and Chamrajnagar Taluks. Paddy in parts of Heggaddevankote and Malvalli; ragi and ballar in parts of Gundlupet and T. Narsipur, and green gram in the Kowlandi hobli of the Nanjangud Taluk are being sown.

10. Prospects of the season are good. The standing crops have been improved by the recent rains. Food stocks are available in limited quantities.

11. Public health generally good, but cholera still prevails in Mysore, Yedatore and Nanjangud Taluks and it is reported to be subsiding in Nagamangala Taluk.

12. Cattle are reported to be healthy throughout. The recent rains have made pasture available. Fodder and water are generally available though in limited quantities in a few parts.

HASSAN.

8. Market fairly well supplied. Prices high.

9. Standing crops, *viz.*, paddy, ragi, togari, jola, etc., in Hassan, Arkalgud, Channarayapatna, Hole-Narsipur and Alur; paddy and ragi in Manjarabad, sugar-cane, paddy and ragi in Belur are reported to be in fair condition.

10. Prospects of season hopeful. More rain is wanted in all parts of the district. None are employed on relief works, and food stocks are sufficient for the present.

11. Public health generally good. Small-pox exists to a small extent in parts of Channarayapatna, Manjarabad and Alur.

12. Cattle generally healthy. Fodder and water available generally except in parts of Arsikere and Hassan Taluks.

SHIMOGA.

8. Market well supplied. Prices are high.

9. The rains during the week have been very helpful to the standing crops in all the taluks. The transplanting of paddy in the Sagar, Nagar and Tirthahalli Taluks is going

on. Ragi and cholum in the Sorab Taluk; paddy in the Kumsi Sub-Taluk ; paddy, cholam and sessamum in the Channagiri Taluk are being shown in areas which had remained unsown hitherto for want of rains. Crops in the Honnali Taluk are reported to be free from insects owing to the timely rains this week. Arecanut trees in the Tirthahalli Taluk are reported to be suffering from 'koleroga' in some tracts.

10. Good rain has fallen in all the Taluks during the week. Prospects of the season are hopeful. Food stocks are reported to be somewhat insufficient in parts of Shikarpur and Sorab Taluks and the Kumsi Sub-Taluk. In the Shimoga and Channagiri Taluks food stocks are reported to be moderate. Elsewhere they are enough for the present. Rice from the Madras Presidency is being imported into several parts of the District.

11. Public health is generally good. Cholera is slowly disappearing and it exists in parts of the Shimoga, Channagiri, Honnali and Shikarpur Taluks and Kumsi Sub-Taluk. Small-pox prevails in parts of Shimoga, Channagiri, Sorab, Sagar and Tirthahalli Taluks and Kumsi Sub-Taluk.

12. Fodder supply is limited in Channagiri, Honnali, Shikarpur and Sorab Taluks. Pasture is available in moderate quantities. Cattle are reported to be in poor condition in parts of the Channagiri, Shimoga and Shikarpur Taluks.

KADUR.

8. Market fairly well supplied generally, but the supply is poor in the Chikmagalur shandy owing to plague.

9. Ploughing is in progress in Sringeri. Ragi, cholum, ballar, togari, castor in parts of Tarikere; ragi, paddy, cholum, ballar, togari castor and gingelly in parts of Kadur are being sown. Transplantation of paddy is almost over in Koppa. The standing crops of sugar-cane, ragi, and paddy, gingelly, cholum and coriander in Chikmagalur ; arecanut, coffee, cardamum, sugar-cane and paddy in Koppa; ragi and paddy in Mudgere ; sugar-cane and paddy in Tarikere are in fairly good condition. The rainfall in the week has done much good to all standing crops generally and particularly to the withering crops in parts of Kadur and Tarikere. Sugar-cane in parts of Kadur and kar-paddy in parts of Mudgere are being harvested.

10. Prospects of season encouraging. There has been sufficient rain fall generally throughout the district and more is needed in parts of Kadur. Food stocks available and sufficient for the present.

11. Public health generally good, except that small-pox prevails in parts of Chikmagalur and Mudgere.

12. Cattle generally healthy, but in poor condition, yet in parts of Kadur. 'Metre roga' is reported to prevail in Goribid Hobli of the Mudgere Taluk. Green grass is springing up in all parts and will be soon of use. Water available throughout.

CHITALDRUG.

8. Market well supplied.

9. The rainfall during the week has benefited the standing crops such as ragi, avare, jola and enabled the sowing of haralu, haraka, navane, sajje and cotton in Challakere; ragi, avare, navane, sajje, horse gram and chillies in Hiriyur ; ragi, avare, togari, navane, sajje and chillies in Holalkere ; ragi, avare, togari, horse gram, jola and chillies in Davangere ; and cotton, navane and sajje in Molakalmuru Taluk.

10. Prospects of the season improving. Food stocks sufficient.

11. Public health good.

12. Cattle healthy. Water sufficient for the present. Fodder scarcity still continues but the present rains promise some improvement in the near future.

BANGALORE,
25th *July* 1906.

P. G. D'SOUZA,
for *Secy. to the Govt. of H. H. the Maharaja of Mysore, Gen. & Rev. Depts.*

The Mysore Gazette.

Vol. 41.] PUBLISHED BY AUTHORITY. [No. 31.

BANGALORE, THURSDAY, AUGUST 2, 1906.

PART IV.

OFFICIAL PAPERS.

Season Report for the Week ending with the 30th Saturday in 1906 (28th July 1906).

District and Station.	Rainfall up to 8 A.M. on Saturday. This week.		Last ten years' average for the corresponding week.		Up to the end of the week from 1st January 1906. This year.		Average of past ten years.		Excess (+) or defect (—) of column 4 compared with column 5.		Price of food grains in seers per rupee and market fluctuations in prices of food grains.			
1	2		3		4		5		6		7			
	I.	c.	I.	c.	I.	c.	I.	c.	I.	c.		This week.	Past week.	Past ten years fortnightly average.
												Seers	Seers	Seers.
BANGALORE.														
Bangalore C. & M. Station ...	...	29	...	...	...	...	...	...	..	...				
" City & Taluk...	..	22	..	77	14	10	11	42	+ 2	68	Rice, 2nd sort.	6·50	6·50	9·27
Hoskote ...	...	25	...	74	10	20	10	67	— 0	47				
Dodballapur ...	...	...	..	99	9	29	11	88	— 2	59	Ragi	13·00	14·00	20·76
Nelamangala ...	...	52	...	80	10	69	10	99	— 0	30	Kulthi	10·50	10·50	...
Kankanhalli ...	...	22	...	46	8	37	12	15	— 3	78	Kadale	8·50	8·50	10·06
Magadi ...	...	...	...	77	8	29	10	18	— 1	89				
Channapatna ...	...	5	...	70	8	98	10	73	— 1	75				
Anekal ...	...	41	...	92	13	69	13	17	+ 0	52				
Devanhalli ...	...	...	...	74	10	22	11	43	— 1	21				
Closepet ...	...	7	...	69	9	76	11	37	— 1	61				
District average...	...	17	..	76	10	36	11	39	— 1	3				
KOLAR.														
Kolar ...	...	2	...	37	8	38	8	65	— 0	27				
Bowringpet ...	...	21	...	23	6	92	8	77	— 1	85	Rice, 2nd sort.	7·25	7·50	9·20
Chintamani ...	...	...	...	30	8	6	8	47	— 0	41				
Mulbagal ...	...		...	38	10	9	9	5	+ 1	4	Ragi	14·00	14·00	22·43
Sidlaghatta ...	..	...	1	33	9	10	10	75	— 1	65	Kulthi	11·00	11·00	...
Chikballapur ...	...	9	1	89	12	74	12	61	+ 0	13	Kadale	8·00	8·00	9·10
Bagepalli ...	...	66	1	2	10	43	7	87	+ 2	56				
Goribidnur ...	...	49	1	33	11	21	9	19	+ 2	2				
Malur ...	...	43	1	53	12	58	10	42	+ 2	16				
Srinivaspur ...	...	...	1	67	9	80	11	5	— 1	25				
Gudibanda ...	...	40	1	97	15	46	10	49	+ 4	97				
District average...	...	21	1	9	10	43	9	76	+ 0	67				
TUMKUR.														
Tumkur ...	..	15	1	17	9	85	12	75	— 2	90				
Maddagiri ...	..	37	...	52	6	27	8	18	— 1	91				
Chiknayakanhalli ...	...	...	...	37	7	2	11	12	— 4	10	Rice, 2nd sort.	7·50	7·50	9·20
Sira ...	...	24	...	50	9	75	9	10	+ 0	65				
Gubbi ...	...	4	...	60	9	56	8	90	+ 0	66	Ragi	15·00	15·00	24·90
Tiptur ...	..	5	...	28	4	49	10	1	— 5	52	Kulthi	10·00	10·00	...
Pavagada ...	...	...	...	53	6	90	6	16	+ 0	74	Kadale	7·00	7·00	9·15
Kunigal ...	...	6	..	30	12	98	8	55	+ 4	43				
Koratagere ...	..	...	..	31	10	74	8	22	+ 2	52				
Turuvekere ...	...	...	...	30	5	97	8	36	— 2	39				
District average...	...	9	...	49	8	35	10	3	— 1	68				

District and Station.	Rainfall up to 8 A. M. on Saturday. This week.		Last ten years' average for the corresponding week.		Up to the end of the week from 1st January 1906 This year.		Average of past ten years		Excess (+) or defect (−) of column 4 compared with column 5.		Price of food grains in seers per rupee and market fluctuations in prices of food grains.			
1	2		3		4		5		6		7			
	I.	c.	I.	c.	I.	c.	I.	c.	I.	c.		This week. Seers.	Past week. Seers.	Past ten years fortnightly avergae Seers.
MYSORE.														
Mysore	...	33	...	33	9	77	11	17	−1	40				
Chamrajnagar ...	...	12	...	32	7	52	12	64	−5	12				
Seringapatam ..	..	15	...	30	6	54	9	25	−2	71	Rice, 2nd sort.	7·00	7·00	9·60
Hunsur ..	1	..	...	24	10	13	13	16	−3	3				
Yedatore ..	..	15	...	31	7	39	10	48	−3	91	Ragi	12·00	12·00	20·26
Heggaddevankote ...	1	23	1	37	10	6	21	97	−11	91	Kulthi	9·75	9·50	...
Gundlupet ...	...	26	...	49	8	28	11	15	−2	87	Kadale	8·25	8·00	10·16
Nanjangud ...	...	73	...	46	6	30	11	44	−5	14				
T.-Narsipur ..	...	...	...	29	6	34	11	36	−5	2				
Malvalli ...	...	...	...	49	5	84	9	28	−3	44				
Mandya ...	...	5	..	31	5	81	9	63	−3	82				
Krishnarajpete ...	..	20	..	55	8	55	11	39	−2	84				
Nagamangala ...	..	...	..	28	7	33	8	26	−0	93				
District average...	...	32	...	44	7	68	11	63	−3	95				
HASSAN.														
Hassan ...	1	25	..	70	8	90	15	92	−7	2				
Manjarabad (Saklespur)	13	16	4	70	44	53	53	2	−8	49				
Arkalgud ..	1	88	..	92	15	37	17	20	−1	83				
Belur ...	3	61	1	34	15	5	0	90	−5	85	Rice, 2nd sort.	9·00	8·00	9·85
Channarayapatna ...	...	...	.	36	7	38	10	36	−2	38				
Arsikere ...	..	34	..	61	5	61	10	...	−4	39	Ragi	14·00	12·00	23·76
Hole-Narsipur ...	...	42	..	37	10	99	11	65	−0	66	Kulthi	9·50	9·00	...
Alur ..	3	42	1	39	15	...	20	52	−5	52	Kadale	8·50	8·00	9·20
District average...	3	1	1	30	15	43	19	95	−4	52				
SHIMOGA.														
Shimoga ...	3	3	1	49	14	81	18	21	−3	40				
Channagiri ...	2	59	..	93	9	86	12	1	−2	15	Rice, 2nd sort	7·50	7·50	12·02
Honnali ...	...	67	...	57	9	21	11	62	−2	41				
Shikarpur ...	2	89	1	86	12	93	18	76	−5	83	Ragi	13·00	12·00	27·15
Sorab ...	6	20	3	51	27	53	33	95	−6	42	Kulthi	10·50	10·00	...
Sagar ...	11	70	5	86	43	15	46	60	−3	45				
Nagar (Kallurkatte) ..	11	83	6	41	56	14	62	65	−6	51				
Tirthahalli ...	13	41	8	15	59	44	71	32	−11	88				
Kumsi ...	5	9	2	18	19	37	21	75	−2	38				
District average...	6	38	3	44	28	5	32	99	−4	94				
KADUR.														
Chikmagalur ..	3	45	1	97	18	2	19	35	−1	33				
Kadur ..	...	70	...	65	6	30	9	88	−3	58	Rice, 2nd sort	6·50	7·00	10·10
Tarikere ..	3	20	2	65	14	31	19	10	−4	79				
Koppa .	11	72	11	96	53	31	77	88	−24	57	Ragi	11·00	12·00	22·90
Mudgere ...	10	22	8	24	37	85	59	62	−21	77	Kulthi	9·00	9·00	..
Yedahalli ...	7	21	5	43	32	75	37	73	−4	98	Kadale	8·00	7·00	9·00
Sringeri ..	16	85	14	53	69	70	94	40	−24	70				
District average .	7	62	6	49	33	17	45	42	−12	25				
CHITALDRUG.														
Chitaldrug .	...	67	..	82	10	96	9	48	+1	48				
Challakere ...	...	...	...	41	3	55	6	16	−2	91	Rice, 2nd sort	7·50	7·50	10·30
Hiriyur ..	..	24	...	31	8	83	7	40	+1	43				
Holalkere ...	1	5	...	72	6	80	9	60	−2	80	Ragi	12·00	14·00	25·00
Davangere ...	1	..	...	69	9	9	10	95	−1	86	Kulthi	10·00	10·00	...
Molakalmuru ...	..	16	...	47	8	45	8	35	+0	10	Kadale	8·00	8·00	10·30
Jagalur ...	...	66	..	66	7	39	10	25	−2	86	Cholum	11·00	12·00	22·20
Hosdurga ..	...	16	...	80	6	69	8	12	−1	43				
Haribar ..	.	80	...	30	11	53	8	80	+2	73				
District average...	...	53	..	57	8	14	8	82	−0	68				
Provincial average...	2	29	1	95	15	20	18	75	−3	55				

Note—Rice (husked)—Oryza Sativa.
Ragi—Eleusine Corocana.
Kulthi—(Horse gram) Dolichos Biflorus.
Cholum—Sorghum Vulgare.
Kadale—(Bengal gram) Ciser Arietinum.

DISTRICT REPORTS.

8. Markets how supplied.

9. Progress of agricultural operations, state of standing crops, prospects and probable outturn of harvests, serious damage done to crops by insects or other natural calamities.

10. Prospects of season, tracts in which the rainfall has been insufficient, areas affected by scarcity, number of people under relief, and state of food stocks.

11. Public health.

12. Remarks as to the condition of agricultural stock, failure of pasturage of fodder, etc.

BANGALORE CIVIL AND MILITARY STATION.

		Normal.	*Current.*	
Prices of food grains—	Rice	... 10 to 11	6½ to 7	seers per rupee
	Ragi	... 25 to 30	12 to 13	

Agricultural operation—Sowing of ragi, cholum and ballar.

Cattle are in good condition. Water and fodder sufficient.

BANGALORE CITY AND TALUKS.

8. Market well supplied.

9. Standing crops are in good condition. Ragi, ballar, etc., are reported to have been sown in about 869 acres in Bangalore; 2,680 acres in Dodballapur; 2,000 acres in Kankanhalli; and paddy over 350 acres in Bangalore and over 250 acres in Nelamangala.

10. Prospects of the season good. Tanks have received from 2 to 4 months' supply of water throughout the district.

11. Public health generally good.

12. Cattle healthy. Water available. Fodder is available, except in Magadi and Closepet.

KOLAR.

8. Market fairly supplied. Prices high.

9. Ragi, ballar, samé, cholum, togari and paddy are being sown throughout the district. Paddy is being harvested in parts of Goribidnur.

10. Prospects of the season are encouraging. Food stocks are available in moderate quantities.

11. Public health generally good.

12. Cattle generally good. Fodder and pasture are available in all parts.

TUMKUR.

8. Market well supplied. Prices of food grains, except that of kadale, show a very slight decline.

9. Paddy and sugar-cane were harvested in parts of Gubbi and Tiptur. Standing crops, such as ragi, ballar, togari, castor, pulses, kambu, navane, paddy and sugar-cane are in fair condition. Ragi, ballar, togari, castor and punaji paddy are being sown.

10. There has been no appreciable rain throughout the District during the week. The sowings have spronted up well, but rain is wanted especially in parts of Maddagiri, Pavagada, Chiknayakanhalli and Turuvekere.

11. Fever still prevails in Tiptur town and small-pox in some villages of the Tiptur Taluk.

12. The condition of cattle is still poor in parts of Gubbi, Tiptur, Turuvekere and Koratagere. Date leaves are still being used as fodder in parts of Chiknayakanhalli, Sira, Tiptur and Turuvekere. Drinking water is sufficient for the present, except in some villages of the Turuvekere Sub-Taluk.

MYSORE.

8. Market well supplied.

9. Standing cholum, til, togari, castor, ballar and other crops are reported to be fair in parts of Mysore, Chamrajnagar, Seringapatam, Gundlupet, Nanjangud, T.-Narsipur and Malvalli; good in parts of Hunsur, Yedatore, Heggaddevankote and Nagamangala Taluks. Ragi, ballar and paddy in parts of Chamrajnagar; ragi, ballar, kulthi and coriander in parts of Gundlupet; ragi and ballar in parts of T.-Narsipur, and ragi in parts of Malvalli and Mandya are being sown. Paddy seedlings in parts of Seringapatam, Hunsur, Yedatore, Nanjangud and Krishnarajpete are being transplanted.

10. Prospects of the season are encouraging. Rains are still needed for the standing crops in Gundlupet and Mandya. Food stocks are available.

11. Public health generally good, but cholera prevails in parts of Seringapatam, Yedatore, Nanjangud and Nagamangala.

12. Cattle are reported to be healthy, except in parts of Doddakowlande hobli in the Nanjangud Taluk, where they are reported to be poor in condition for want of sufficient fodder. Water is generally available. Fodder is still scarce in certain parts.

HASSAN.

8. Market fairly well supplied. Prices high.

9. Standing crops, *viz.*, sugar-cane, paddy, ragi, togari, cholum, etc., in Hassan, Arkalgud, Channarayapatna, Hole-Narsipur and Alur; and paddy and ragi in Manjarabad and Belur, are reported to be in fair condition. Dod ragi, ballar, etc., are being sown in Hassan, Arsikere, Channarayapatna and Hole-Narsipur.

10. Prospects of the season hopeful. More rain is wanted in all parts. Food stocks are sufficient for the present.

11. Public health generally good. Small-pox exists here and there in parts of Manjarabad and Channarayapatna.

12. Cattle generally healthy. Water and fodder are generally available.

SHIMOGA.

8. Market well supplied. Prices high.

9. The standing crops are in good condition, having been benefited by the rains which fell during the week. Ragi and papdy in Shimoga, ragi and cholum in Channagiri and Sorab, and paddy in Kumsi are being sown. The transplanting of paddy seedlings is progressing in Nagar and Tirthahalli. The paddy crop in Honnali and Shikarpur needs more rain. The arecanut trees in parts of Tirthahalli are suffering from *Kole-roga*.

10. Prospects of the season are hopeful. Food stocks are reported to be somewhat insufficient in parts of Shikarpur, Sorab and Kumsi. Rice is still being imported into the several parts of the district from the Madras Presidency.

11. Public health generally good. Cholera prevails in parts of Shimoga, Channagiri, Honnali, Shikarpur Sagar and Kumsi. Small-pox prevails in parts of Shimoga, Channagiri, Sorab, Sagar and Kumsi.

12. Fodder and pasture are available. Cattle are reported to be poor in condition in parts of Channagiri and Shikarpur. Their condition has improved in other taluks.

KADUR.

8. Market fairly well supplied, except in Chikmagalur, where the supply is poor owing to the prevalence of plague.

9. Ploughing is still going on in parts of Sringeri and Yedahalli. Transplantation of seedlings is in progress in parts of Mudgere, Koppa, Yedahalli and Sringeri. Paddy, ragi, ballar and castor in parts of Tarikere; dod-ragi in parts of Chikmagalur, and ragi, togari, ballar and cholum in parts of Kadur are being sown. The standing crops of sugar-cane, paddy, arecanut, coffee and cardamom in Koppa; paddy and ragi in Mudgere; sugar-cane, ragi, paddy, gingelly, coriander and cholum in Chikmagalur; sugar-cane in parts of Tarikere, Kadur and Yedahalli and the young plants of ragi, paddy, ballar, gingelly, black and green grams, castor and cholum in parts of Kadur, and that of paddy, cholum and ballar in parts of Tarikere are in good condition. Arecanut crop in some parts of Koppa is affected by *Kole-roga* but artificial covers are used to protect the branches and thus prevent damage.

10. Prospects of the season are encouraging. Food stocks are available and sufficient for the present.

11. Public health generally good, except that small-pox prevails in parts of Tarikere, Chikmagalur and Mudgere.

12. Cattle generally healthy. Green grass is springing up in all parts and will soon be available. Water is available throughout.

CHITALDRUG.

8. Market well supplied.

9. The standing crops are reported to have been benefited by the continued rainfall of the week. Dod-ragi, castor, navane and paddy in Challakere; navane, same, kambu and haraka in Hiriyur; ragi, ballar, togari, navane, and kambu in Holalkere; cholum, ragi, togari, castor and navane in Davangere; kambu, navane and cotton in Jagalur; navane, castor, kulthi and cotton in Molakalmuru, and cholum, togari and kulthi in Harihar were sown during the week.

10. Prospects of the season are improving. Food stocks sufficient.

11. Public health good.

12. Cattle healthy. Water is sufficient for the present. Scarcity of fodder still continues, but will be alleviated to a certain extent by the rains that are now being had.

BANGALORE,
1st August 1906.

P. G. D'SOUZA,
for *Secy. to the Govt. of H. H. the Maharaja of Mysore, Gen. & Rev. Depts.*

Rainfall Table of the Mysore State

For the month of June 1906.

Rainfall Table of the Mysore State

Meteorological Division	District	Station	1	2	3	4	5	6	7	8	9	10	11	12	13	14	15	16	17	18	19	20	21
MYSORE	Bangalore	Bangalore ...	...	0·04	..	0·11	...	0·15	...	...	...	2·12	...	0·65	0·30	0·80	0·03	0·41	...	...	...	.	...
		Hoskote .	...	...	...	...	...	0·47	...	...	0·15	0·8[illegible]	...	0·39	0·19	0·35	0·10	0·05	...	..	0·60	...	...
		Dodballapur ...	...	..	...	...	...	0·17		..	0·09	1·62	..	0·60	0·50	0·61	...	0·20	...	..	0·06	...	...
		Nelamangala .	1·30	...	..	...	0·60	0·40	...	...	...	0·50	...	0·16	0·16	0·30	0·13	...	...	..	...	...	...
		Kankanhalli ...	...	0·86	...	0·33	0·13	0·83	..	...	...	0·12	...	..	..	0·30	...	...	...	.	...	0·11	...
		Magadi ...	...	0·16	...	0·17	...	0·95	..	...	...	0·12	...	0·34	.	0·42	0·20	0·17	.	...	...	..	..
		Closepet ...	..	...	...	0·57	...	0·06	..	...	..	0·26		0·05	...	0·23	0·10	...	...	0·25	0·01	0·12	..
		Anekal ...	...	0·7[illegible]	.	0·18	...	0·75	0·23	...	...	...	...	0·55	1·60	0·29	0·05	...	..	...	..	0·03	...
		Devanhalli ...	...	...	...	0·09	0·60	...	...	.	0·50	...	...	0·59	0·23	0·70	.	0·33	...	..	...	0·09	...
		Channapatna ..	..	...	...	0·15	...	...	...	...	...	0·23	...	...	1·69	0·14	...	...	...	0·09	...	...	0·01
	Kolar	Kolar ...	...	.	...	...	0·34	...	0·33	0·21	...	...	...	0·70	0·16	0·65		0·13	.	..	0·07	..	..
		Bowringpet ...	...	..	...	...	0·01	0·14	...		0·34		..	0·[illegible]1	..	0·47	0·10	..	...	...	...	...	.
		Chintamani ...	...	.	...	..	0·10	...	...	...	...	0·08	...	0·36	0·53	1·88	...	0·09	..	..	0·31	...	...
		Mulbagal ...	..	...	...	...	0·79	...	0·70	...	0·30	...	0·14	0·40	0·25	0·45	..	0·60	...	...	..	...	...
		Sidlaghatta ...	...	..	.	...	0·30	...	0·21		0·97	0·10		1·03	..	0·92	...	0·17	...	...	0·10	...	...
		Chikballapur ..	..	...	...	...	...	...	...	...	0·16	0·26	..	1·25	0·28	1·29	0·06	0·18	..	..	0·18	...	...
		Bagepalli ...	...	...	...	...	0·12	...	...	..	...	1·40	...	0·47	1·75	0·20	..	...	...	...	..	.	...
		Goribidnur ...	...	..	...	...	0·06	...	0·06	...	1·03	0·31	...	1·61	0·16	1·05		0·07	...	..	0·05		0·02
		Malur ...	...	0·01	...	...	0·70	0·26		...	1·02	0·90	0·90	0·37	0·33	0·37	0·27	0·13	...	..	0·09	...	.
		Srinivaspur	...	...	...	...	0·10	..	0·10	0·20	..	...	...	0·35	0·85	0·52	..	0·50	...	..	0·15	..	...
		Gudibanda ...	...	...	...	...	.	0·51	0·85	...	0·24	1·01	..	0·70	0·75	3·21	...	..	..	...	0·30	.	..
	Tumkur	Tumkur ..	..	...	.	0·07	0·72	0·40	0·06	..	...	0·05	...	0·22	0·16	0·95	0·06	0·25	...	...	0·42	0·07	...
		Maddagiri	...	...	...	0·08	...	1·18	...	...	0·10	0·12	.	0·22	...	0·18	..	0·09	..	...	0·04	..	0·08
		Chikanayakanhalli	..		..	0·58	...	...	..	...	..	...	...	0·52	.	0·82	...	...	...	..	0·14	..	..
		Sira ..	.	...	..		...	0·65	..	...	..	1·00	...	0·21	0·23	1·62	...	...	...	...	...	.	..
		Gubbi ...	...	..	...	0·20	...	...	...	...	...	.	...	0·08	0·53	0·54	0·15	...	...	..	0·09	0·11	...
		Tiptur ...	...	..	..	0·10	0·12	...	...	..	...	..	...	...	.	0·35	...	...	...	...	..	0·10	...
		Pavagada .	...	...	...	...	...	1·50	..	..	..	0·83	0·44	0·15	0·76	0·28	...	0·15	...	...	...	..	...
		Kunigal ...	...	...	...	0·32	...	...	...	...	...	0·34	...	0·09	0·26	0·40	0·10	0·20	...	..	...	...	..
		Koratagere ...	0·04	...	...		...	1·23	...	...	...	1·76	...	0·92	0·03	0·82	...	..	..	...	0·04	...	...
		Turuvekere ...	..	...	...	1·10	..	0·10	..	...	..	..	...	..	0·30	0·30	...	...	...	...	...	..	...
	Mysore	Mysore ..	..	...	...	...	...	...	0·09	...	...	..	...	...	...	...	...	...	...	0·07	...	.	...
		Chamrajnagar ..	...	0·68	...	..	.	...	...	..	..	...	.	...	0·06	...	...	..	...	0·18	..	..	0·15
		Seringapatam ...	...	...	...	0·92	...		...	...	...	...	...	...	...	0·14	..	...	...	...	...	...	0·09
		Hunsur ...	...	...	0·92	..	0·11	0·17	...	..	...	...	...	1·41	0·01	...	0·11	..	...	0·22	...	0·05	0·46
		Yedatore ..	...	...	...	0·03	...	0·70	0·04	...	...	.	...	...	...	...	...	...	...	0·11	..	...	0·18
		Heggaddevankote	...	...	0·10	.	...	...	...	...	...	...	...	...	..	...	...	0·09	...	0·10	...	0·21	0·20
		Gundlupet ..	..		0·57	0·30	...	...	...	0·19	...	...	...	..	...	...	...	...	...	...	..	0·10	0·38
		Nanjangud ...	..	0·20	0·10	..	...	...	...	.	...	..	0·45	...	...	...	..	...	...	...	..	0·28	...
		T.-Narsipur ...	...	0·17	...	0·16	...	..	...	...	.	...	.	0·32	...		...	0·12	...	...	...	...	0·09
		Malvalli ...	...	0·36	...	...	...	...	..	..	...	...	...	...	...	0·26	...	...	...	...	...	..	..
		Mandya ...	...	...	..	0·36	..	..	...	...	...	...	...	...	.	...	..	...	...	...	..	...	0·08
		Krishnarajpete ...	...	...	...	1·35	...	...	..	0·30	..	...	...	...	...	.	...	...	...	0·10	...	0·20	...
		Nagamangala ...	.	...	...	0·08	...	...	...	...	...	...	...	...	...	0·11	..	...	...	...	...		..
	Hassan	Hassan ...	...	0·10	..	0·08	...	.	0·15	...	..	..	..	...	0·10	.	...	..	...	.	...	0·20	0·34
		Manjarabad ...	...	...	...	0·05	0·14	0·82	0·55	0·36	...	...	...	...	0·38	0·69	0·08	0·24	0·15	0·21	0·20	1·03	3·31
		Arkalgud ...	..	...	0·65	1·57	...	0·70	...	...	...	...	...	...	.	0·32	...	.	...	0·24	0·17	0·40	0·35
		Belur ...	...	0·50	0·47	0·48	0·39	..	0·30	.	...	...	...	...	..	0·18	...	...	...	...	..	0·37	0·94
		Channarayapatna	...	...	...	..	...	...	..	0·45	...	..	...	...	..	...	...	...	...	...	...	0·11	0·07
		Arsikere ...	...	..	0·18	...	0·80	0·22	0·08	...	...	..	...	..	0·39	0·30	...	...	...	...	..	...	...
		Holé-Narsipur	..	...	1·42	0·45	0·80	...	0·05	...	..	..	...	...	...	...	...	...	...	...	0·07	0·17	0·06
		Alur .	...	...	0·23	...	...	...	.	...	...	...	.	...	...	...	...	...	...	...	0·35	0·85	0·94
	Shimoga	Shimoga ...	...	...	...	0·58	...	0·17	0·06	...	...	...	...	...	0·10	...	0·08	0·10	0·10	0·17	0·18	0·17	0·31
		Channagiri ...	...	...	...	...	0·12	..	...	...	..	...	..	...	...	0·06	0·06	0·35	.	...	0·35	0·18	0·20
		Honnali ..	..	0·02	..	2·70	...	..	...	...	...	...	..	...	...	..	..	..	.	0·30	..	...	0·33
		Shikarpur ...	...	...	...	...	1·70	...	...	..	.	...	..	...	...	0·06	...	0·16	...	0·86	0·07	0·28	0·95
		Sorab ...	...	...	...	0·30	0·38	...	1·72	...	...	..	...	...	0·08	0·23	0·17	0·17	0·20	0·45	0·45	0·97	2·19
		Sagar ...	..	...	..	...	2·27	...	...	0·07	...	...	..	0·05	0·65	0·85	0·16	0·21	0·53	0·17	0·74	1·95	2·03
		Nagar ...	...	...	...	...	...	...	0·73	...	0·05	...	...	0·03	0·44	0·45	0·22	0·21	0·22	1·00	0·72	3·50	4·75
		Tirthahalli ...	...	...	0·10	...	2·04	...	0·56	...	...	...	..	0·06	0·26	1·06	0·15	0·60	0·49	0·24	1·10	1·97	2·75
		Kumsi ...	...	...	...	0·15	0·46	0·13	..	...	...	...	..	0·08	0·35	0·04	0·10	0·23	0·17	0·09	0·27	0·49	2·08
	Kadur	Chikmagalur ...	...	0·27	0·85	0·54	0·30	1·62	...	..	...	..	...	0·41	0·18	0·12	0·05	...	0·06	0·04	0·14	0·35	0·48
		Kadur ...	...	..	..	...		0·52	0·45	...	...	...	...	0·26		...	...	...	.	0·06	...	0·07	0·23
		Tarikere ...	...	...	.	.	0·77	0·02	0·23	...	...	..		...	..	..	...	0·09	...	0·22	0·29	0·29	0·24
		Koppa ...	...	...	...	...	0·31	0·32	...	...	...	...	..	0·08	0·42	0·66	0·02	0·42	0·34	0·32	0·95	1·45	2·30
		Mudgere ...	...	...	...	0·11	...	...	0·88	0·13	0·03	...	...	0·50	0·14	0·35	0·06	0·09	...	0·12	0·10	1·60	2·88
		Yedahalli ...	...		..	0·36	1·16	0·14	...	...	...	...	..	..	...	0·31	..	0·58	0·39	0·17	0·67	0·79	1·32
		Sringeri ...	...		...	...	...	...	1·44	...	...	...	...	0·43	0·66	1·44	0·09	0·48	0·35	0·22	1·30	1·60	4·26
	Chitaldrug	Chitaldrug ...	..	..	...	0·05	0·01	2·07	...	0·10	...	...	...	0·16	0·02	1·72	0·02	0·37	0·05	0·12	0·16	.	0·05
		Challakere ...	..	...	..	...	0·02	0·20	...	.	...		0·97	0·16	0·04	0·16	...	0·35	0·02	...	0·02	...	
		Hiriyur ..	...	.	0·20	...		0·89	0·84	0·15	...	0·30	0·58	0·13	...	1·05	..	0·38	...	..	..	...	...
		Holalkere ..	..	..	0·35	..	0·15	...	..	...	...	...	...			0·50	...	0·38	..	0·10	0·07	0·13	...
		Davangere ...	...	...		..	0·58	1·55	...	...	0·22	...	..	0·06	..	0·67	...	..	...			0·12	0·22
		Molakalmuru ...	...	...	...	..	.	1·14	..	..	0·19	...	1·52		0·62	0·12	...	0·16	...	0·06	0·06	...	
		Jagalur ...	...	..	...	..	.	0·90	...	...	..		0·33	0·14	...	1·06	...	0·41	...	...	0·10	...	0·16
		Hosdurga ..	...	0·11	...	..	0·39	1·20	..	...		...	..	...	...	...	..	0·32	...	...	0·08	0·08	0·07
		Harihar ...	..	...	...	...		0·39	...	...	...	...	...	...	0·10	0·28	...	0·16	...	...	0·06	0·17	0·43

GOVT. OF H. H. THE MAHARAJA OF MYSORE,
GEN. AND REV. SECRETARIAT,
Bangalore, the 19th July 1906.

No. R. 1029—*R. M.* 12-06, *dated* 23*rd July* 1906.

for the month of June 1906.

22	23	24	25	26	27	28	29	30	31	No. of rainy days in June 1906	No. of rainy days in June 20 years' average	Total rainfall for the month of June 1906	Total rainfall for the month of June 20 years' average	Heaviest rainfall for the month of June 1906	Total rainfall from 1st April to 30th June 1906	Total rainfall from 1st April to 30th June 20 years' average	Station	District	Meteorological Division
0·04	...	...	...	...	...	...	...	...	..	7	5·8	4·65	3·30	0·80	6·11	9·33	Bangalore ...	Bangalore	MYSORE.
...	...	...	...	...	...	...	...	0·01	...	8	3·0	3·19	1·42	0·88	3·91	5·44	Hoskote ...		
...	...	...	..	...	...	...	...	0·20	..	7	3·3	4·05	1·97	1·62	5·07	5·21	Dodballapur ...		
...	...	...	...	...	...	...	...	0·50	...	9	3·4	4·11	1·94	1·30	4·68	5·50	Nelamangala ...		
..	...	...		...	..	...	0·13	...	...	8	3·6	2·81	2·12	0·86	5·54	6·64	Kankanhalli ...		
...	...	...	...	...	...	..	...	..	...	8	4·6	2·53	2·43	0·95	2·72	7·85	Magadi ...		
0·02	...	...	..	...	..	...	...	0·15	..	7	3·9	1·82	2·04	0·57	6·43	6·37	Closepet ...		
0·10	...	...	...	...	...	...	..	0·05	...	8	4·6	4·61	1·86	1·60	6·13	7·39	Anekal ...		
...	...	...	...	0·03	...	...	...	0·09	...	6	4·1	3·25	2·64	0·70	3·77	7·36	Devanhalli ...		
...	...	...	..	...	...	...	...	...	..	4	5·2	2·31	2·86	1·69	6·09	7·90	Channapatna ...		
											Average	**3·33**							
0·03	...	..	..	...	...	...	...	...	...	7	5·7	2·62	3·21	0·70	3·48	7·40	Kolar ..	Kolar	
...	...		...	...	...	...	...	...	..	5	2·8	1·17	1·88	0·47	3·14	5·24	Bowringpet ...		
...	...	0·37	...	...	...	.	...	...	...	6	4·3	3·72	2·11	1·88	3·76	5·56	Chintamani ...		
...	...	...	...	...	...	..	...	...	...	8	3·6	3·63	2·70	0·79	4·62	7·09	Mulbagal ...		
...	...	0·56	...	..	...	...	...	...	..	9	3·2	4·39	2·51	1·03	4·39	5·99	Sidlaghatta ...		
...	...	0·22	..	...	...	...	...	...	...	8	6·1	3·88	2·79	1·29	6·80	6·92	Chikballapur ...		
...	...	...	..	...	...	...	...	...	...	5	2·1	3·94	1·58	1·75	4·50	3·46	Bagepalli ...		
...	...	...	...	...	...	...	..	0·10	...	6	3·0	4·52	1·67	1·61	5·44	4·82	Goribidnur ...		
...	...		...	...	...	...	...	...	...	9	2·3	4·75	1·79	1·02	6·41	6·64	Malur ...		
...	...	0·25	...	...	...	...	...		...	9	2·7	3·02	2·03	0·85	4·00	5·45	Srinivaspur ..		
...	...	.	...	...	...	...	0·06	1·22	...	9	4·6	8·85	3·09	3·21	10·09	6·42	Gudibanda ...		
											Average	**4·04**							
0·05	0·13	...	...	...	...	...	..	0·30	...	9	6·1	3·91	3·57	0·95	4·57	8·68	Tumkur ..	Tumkur	
...	...	...	...	...	...	...	...	...	...	5	3·5	2·04	1·70	1·18	2·84	4·20	Maddagiri ...		
...	...	...	...	...	...	...	...	...	...	4	3·7	2·06	1·99	0·82	3·46	6·16	Chiknayakanhalli		
...	...	..	...	...	...	0·10	...	...	..	6	2·9	3·81	1·51	1·62	4·25	4·01	Sira ...		
...	...	...	...	...		...	...	0·24	...	6	5·9	1·94	2·76	0·54	3·47	7·45	Gubbi ...		
...	...	...	...	...	..	..	...	...	...	4	2·8	0·67	1·33	0·35	1·24	6·68	Tiptur ...		
...	...	...	...	..	..	...	...	...	...	7	3·1	4·11	2·14	1·50	4·11	4·92	Pavagada ..		
...	...	...	...	...	...	...	...	..	..	6	3·8	1·71	2·28	0·40	5·06	6·74	Kunigal ...		
...	...	...	...	..	...	...	...	0·08	...	4	4·0	4·92	2·32	1·76	5·12	5·41	Koratagere ...		
...	...	...	...	...	...	...	...	...	...	4	4·4	1·80	2·85	1·10	3·77	6·97	Turuvekere ...		
											Average	**2·70**							
0·17	0·22	0·87	...	...	...	...	..	...	...	3	5·8	1·42	1·88	0·87	5·75	9·78	Mysore ...	Mysore	
0·18	0·06	...	..	...	...	...	...	...	...	4	2·5	1·31	0·68	0·68	3·54	6·74	Chamrajnagar ...		
0·06	0·08	...	..	..	...	...	...	...	...	2	4·6	1·29	1·56	0·92	4·81	8·55	Seringapatam ...		
0·22	0·17	...		..	...	...	...	...	...	9	7·3	3·85	2·86	1·41	7·22	11·03	Hunsur ...		
...	..	...	...	..	..	...	...	...	...	3	4·2	1·06	1·63	0·70	4·19	9·45	Yedatore ...		
...	0·37	...	..	...	...	...	...	...	...	5	6·3	1·07	2·18	0·37	4·71	7·62	Heggaddevankote		
...	...	...	.	...	...	...	.	...	..	5	4·1	1·54	1·52	0·57	5·13	8·88	Gundlupet ...		
0·15	0·25	...	...	...	...	...	...	...	...	6	4·4	1·43	1·34	0·45	3·33	8·89	Nanjangud ...		
...	0·18	...	...	..	...	...	..	..	...	5	3·5	1·04	1·66	0·32	3·72	9·99	T.-Narsipur ...		
...	...	...	...	0·12	...	..	...	...	...	3	3·1	0·74	0·99	0·36	3·40	6·31	Malvalli ...		
...	...	...	...	...	...	...	...	...	..	1	3·5	0·44	1·18	0·36	3·08	7·35	Mandya ...		
...	...	...	...	0·05	...	...	..		...	4	4·2	2·00	1·38	1·35	5·20	9·70	Krishnarajpete...		
...	...	...	...	...	..	...	...	...	...	1	4·0	0·19	1·22	0·11	4·63	7·03	Nagamangala ...		
											Average	**1·34**							
0·24	0·02	...	0·04	...	...	...	...	0·06	..	6	9·5	1·33	3·58	0·34	4·29	10·28	Hassan ...	Hassan	
1·98	0·57	0·87	0·42	0·17	0·06	...	0·06	0·62	..	18	19·5	12·96	15·89	3·31	16·87	23·11	Manjarabad ...		
0·34	0·29	...	...	0·07	...	...	...	...	...	10	8·5	5·1	2·77	1·57	8·53	7·66	Arkalgud ...		
0·44	0·15	...	...	...	..	..	...	...	...	10	10·4	4·22	3·68	0·94	7·44	8·17	Belur ...		
...	...	...	...	...	..	...	...	...	.	2	4·5	0·63	1·52	0·45	5·87	6·20	Channarayapatna		
...	...	..	...	0·04	...	...	...	...	...	5	4·3	2·01	1·63	0·80	3·52	6·43	Arsikere ...		
...	...	...	...	...	...	...	.	...	...	4	5·1	3·00	1·82	1·42	7·96	7·53	Holé-Narsipur ...		
0·83	0·15	0·22	0·12	...	...	..	...	0·12	...	9	...	3·81	..	0·94	6·45	...	Alur ...		
											Average	**4·12**							
0·76	0·08	0·06	...	0·08	...	...	...	...	...	10	12·4	3·00	5·08	0·76	6·80	10·67	Shimoga ...	Shimoga	
0·41	...	...	...	...	...	...	..	...	...	6	8·3	1·73	3·45	0·41	3·40	7·93	Channagiri ...		
0·17	0·15	...	...	...	...	...	...	...	...	5	6·2	3·67	3·06	2·70	4·52	8·04	Honnali ...		
1·07	0·16	...	0·05	...	...	...	..	...	.	7	10·2	5·36	4·53	1·70	5·74	8·49	Shikarpur ...		
1·47	0·39	0·03	0·10	0·05	...	0·02	0·10	0·11	...	16	16·9	9·56	10·93	2·19	9·68	14·38	Sorab ...		
2·06	0·84	0·23	0·04	0·15	...	...	0·07	0·35	..	15	19·4	13·42	14·65	2·27	14·10	19·17	Sagar ...		
5·10	2·30	0·65	0·10	0·12	0·11	...	...	0·80	...	17	24·3	21·50	44·57	5·10	21·85	49·17	Nagar ...		
2·72	2·22	0·62	0·72	0·46	...	...	0·26	0·83	...	19	22·8	18·91	23·71	2·75	19·40	27·57	Tirthahalli ...		
1·45	0·29	0·14	...	...	0·03	...	0·03	0·09	...	13	13·4	6·72	7·32	2·08	7·97	13·25	Kumsi ..		
											Average	**9·32**							
0·65	0·26	..	0·02	...	...	0·15	...	0·08	..	14	10·6	6·57	4·32	1·62	8·29	10·96	Chikmagalur .	Kadur	
..	...	...	...	...	...	...	...	...	...	4	5·0	1·59	2·26	0·52	3·23	6·61	Kadur ..		
0·42	0·08	...	..	...	...	..	...	0·17	...	8	8·6	2·82	3·28	0·77	5·10	6·58	Tarikere ..		
1·62	1·20	0·25	0·31	0·30	...	0·03	0·12	0·59	...	17	22·3	11·84	23·92	2·30	14·32	29·29	Koppa ...		
2·60	1·89	0·68	...	0·12	...	...	...	0·30	...	15	22·1	12·58	19·08	2·88	15·61	26·62	Mudgere ...		
0·94	0·52	...	0·20	0·40	...	...		0·40	...	15	19·4	8·35	9·83	1·32	10·33	15·77	Yedahalli ...		
3·60	1·60	0·36	0·50	0·34	0·06	..	0·28	0·80	...	17	..	19·81	...	4·26	23·22	...	Sringeri ...		
											Average	**9·08**							
0·08	0·07	0·02	...	...		...	.	..	...	7	5·7	5·10	2·27	2·07	6·33	6·89	Chitaldrug ..	Chitaldrug	
...	...	.	..	...	...	..	...	..	...	5	2·2	1·91	0·58	0·97	1·98	5·03	Challakere ...		
	...	...	..	...	...	.	...	..		9	3·1	4·52	1·45	1·05	6·18	4·94	Hiriyur ...		
0·15	...	..	...	...	...	...	...	...	...	7	4·2	1·83	1·48	0·50	3·01	5·49	Holalkere ...		
0·10	.	...	..	...	.	...	..	...	...	7	5·5	3·32	1·67	1·55	5·37	4·80	Davangere ...		
..	..	...	...	...	...	...	...	...	...	6	3·5	3·87	1·75	1·52	4·80	4·35	Molakalmuru ...		
...	...	...	..	..	...	..	...	..	...	7	3·6	3·10	1·21	1·06	3·96	4·69	Jagalur ...		
..	..	...	...	...	...	...	.	..	...	4	4·8	2·25	2·05	1·20	3·96	6·59	Hosdurga ...		
0·35	0·08	...	..	...	...	..	...	0·07	...	7	..	2·09	...	0·43	5·54	...	Harihar ...		
											Average	**3·11**							

Average for the State, **4·63**

By Order,

P. G. D'SOUZA,

for *Secy. to Govt., Gen. & Rev. Depts.*

Prices Current [Wholesale] of Food Grains, &c., at the Head-Quarters of the several Districts of the Mysore State during the fortnight ending 15th July 1906.

ಸನ 1906ನೆ ಇಸವಿ ಜುಲೈ ಮಾಹೆ 15ನೆ ತಾರೀಖಿಗೆ ಆಖೈರಾದ ಪಂಧ್ರಾವಾಡಾ ಬಾಬತು ಒಟ್ಟು ವ್ಯಾಪಾರದ ದುಕಾನಗಳಲ್ಲಿ ಪ್ರಚಲಿತ್ತ ಆದ ಆಹಾರ ಜಿನಸಿ ವಗೈರೆ ನಿರಖುನಾಮಾ ಡಿಸ್ಟ್ರಿಕ್ಟ್ ಹೆಡ್ ಕ್ವಾರ್ಟರಗಳ ಬಾಬತು.

District ಡಿಸ್ಟ್ರಿಕ್ಟ	Prices per 10 maunds of 82 2/7 lbs. each ಮಣ 1ಕ್ಕೆ 82 2/7 ಪೌನುಗಳ ಮೇರಿಗೆ 10 ಮಣಕ್ಕೆ ಖರೀದಿ																													
	Grains and Pulses ಧಾನ್ಯ ಮತ್ತು ಕಾಳುಗಳು																													
	Rice unhusked (paddy) Oryza sativa ಭತ್ತ									Rice, best sort ಅವಲ್ ತರಹೆ ಅಕ್ಕಿ									Rice, common ಸಾಧಾರಣ ಅಕ್ಕಿ									Wheat Triticum sativum ಹೊಟ್ಟೆ ಗೋಧಿ									Barley Hordeum vulgare ಜವೆ ಗೋಧಿ								
	2									3									4									5						6					
	Present fortnight ಪಂಜಕ್ಕರ್ ಪಂಧ್ರಾವಾಡಾ			Past fortnight ಗುಜಿಷ್ಟಾ ಪಂಧ್ರಾವಾಡಾ			Corresponding fortnight of last year ಗುಜಿಷ್ಟಾ ಸಾಲ್ ಪೊಕಾಬಿಲಾ ಪಂಧ್ರಾವಾಡಾ			Present fortnight ಪಂಜಕ್ಕರ್ ಪಂಧ್ರಾವಾಡಾ			Past fortnight ಗುಜಿಷ್ಟಾ ಪಂಧ್ರಾವಾಡಾ			Corresponding fortnight of last year ಗುಜಿಷ್ಟಾ ಸಾಲ್ ಪೊಕಾಬಿಲಾ ಪಂಧ್ರಾವಾಡಾ			Present fortnight ಪಂಜಕ್ಕರ್ ಪಂಧ್ರಾವಾಡಾ			Past fortnight ಗುಜಿಷ್ಟಾ ಪಂಧ್ರಾವಾಡಾ			Corresponding fortnight of last year ಗುಜಿಷ್ಟಾ ಸಾಲ್ ಪೊಕಾಬಿಲಾ ಪಂಧ್ರಾವಾಡಾ			Present fortnight ಪಂಜಕ್ಕರ್ ಪಂಧ್ರಾವಾಡಾ			Past fortnight ಗುಜಿಷ್ಟಾ ಪಂಧ್ರಾವಾಡಾ			Corresponding fortnight of last year ಗುಜಿಷ್ಟಾ ಸಾಲ್ ಪೊಕಾಬಿಲಾ ಪಂಧ್ರಾವಾಡಾ			Present fortnight ಪಂಜಕ್ಕರ್ ಪಂಧ್ರಾವಾಡಾ			Past fortnight ಗುಜಿಷ್ಟಾ ಪಂಧ್ರಾವಾಡಾ			Corresponding fortnight of last year ಗುಜಿಷ್ಟಾ ಸಾಲ್ ಪೊಕಾಬಿಲಾ ಪಂಧ್ರಾವಾಡಾ		
	Rs	a	p	Rs	a	p	Rs	a	p	Rs	a	p	Rs	a	p	Rs	a	p	Rs	a	p	Rs	a	p	Rs	a	p	Rs	a	p	Rs	a	p	Rs	a	p	Rs	a	p
Bangalore	25	6	7	25	6	7	16	12	8	59	10	0	59	10	0	44	11	2	51	1	9	51	1	9	37	10	7	43	12	4	43	12	4	31	13	4	*			*			*		
Kolar ...	22	0	0	22	0	0	20	0	0	61	0	0	57	0	0	50	0	0	57	0	0	53	0	0	47	0	0	50	0	0	50	0	0	50	0	0	50	0	0	50	0	0	*		
Tumkur ...	22	0	0	22	0	0	18	0	0	63	0	0	63	0	0	45	0	0	48	0	0	48	0	0	44	0	0	58	0	0	58	0	0	39	0	0	58	0	0	58	0	0	39	0	0
†Mysore ..	33	4	5	33	4	5	24	15	4	56	11	0	54	13	8	47	8	8	51	3	2	49	5	11	42	0	11	62	11	11	62	11	11	39	2	11	58	12	4	58	12	4	*		
Hassan ...	24	0	0	22	4	7	17	2	3	61	11	5	61	11	5	51	6	10	53	7	9	53	7	9	45	11	5	53	7	9	58	12	5	41	2	3	53	7	9	58	12	5	41	2	3
Shimoga ...	24	6	10	24	6	10	16	14	0	65	1	8	65	1	8	52	3	0	55	15	5	55	15	5	35	8	4	55	15	5	55	15	5	39	1	10	*			*			*		
Kadur ...	20	0	0	20	0	0	19	0	0	52	0	0	52	0	0	50	0	0	50	0	0	50	0	0	36	0	0	52	0	0	52	0	0	36	0	0	52	0	0	50	0	0	32	0	0
Chitaldrug	27	6	10	25	11	5	17	2	4	58	12	5	58	12	5	45	11	5	51	6	10	51	6	10	41	2	3	58	12	5	51	6	10	34	4	7	58	12	5	51	6	10	34	4	7

* Article not available.

† Columns 3 and 4—Increase due to short supply.

Prices Current [Wholesale] of Food Grains, &c., at the Head-Quarters of the several Districts of the Mysore State during the fortnight ending 15th July 1906--*contd.*

ಸನ 1906 ನೆ ಇಸವಿ ಜುಲೈ ಮಾಹೇ 15ನೆ ತಾರೀಖಿಗೆ ಆಖೈರಾದ ಪಂಧ್ರಾವಾಡಾ ಬಾಬತು ಒಟ್ಟುವ್ಯಾಪಾರದ ದುಕಾನಗಳಲ್ಲಿ ಪುರೋಖ್ತ ಆದ ಆಹಾರಜಿನಸು ವಗೈರೆ ನಿರಖುನಾಮಾ-ಡಿಸ್ಟ್ರಿಕ್ಟ್ ಹೆಡ್ ಕ್ವಾರ್ಟರ್‌ಗಳ ಬಾಬತು-ಸಕೇಪ.

District ಡಿಸ್ಟ್ರಿಕ್ಟ್	Prices per 10 maunds of 82 2/7 lbs. each ಮಣ 1ಕ್ಕೆ 82 2/7 ಪೌನುಗಳ ಮೇರಿಗೆ 10 ಮಣಕೆ ಖರೀದಿ																													
	Grains and Pulses ಧಾನ್ಯ ಮತ್ತು ಕಾಳುಗಳು																													
	Cholam or javar Sorghum vulgare ಜೋಳ									Kambu or Bajara Pennisetum typhoideum ಸಜ್ಜೆ									Ragi Eleusine coracana ರಾಗಿ									Maize Zeamays ಮುಸುಕಿನ ಜೋಳ									Bengal gram Cicer arietinum ಕಡಲೆ								
	7									8									9									10									11								
	Present fortnight ಸಂಪ್ರತಿ ಪಂಧ್ರಾವಾಡಾ			Past fortnight ಗುಜಿಷ್ಟಾ ಪಂಧ್ರಾವಾಡಾ			Corresponding fortnight of last year ಗುಜಿಷ್ಟಾ ಸಾಲ್ ಸೊಕಾಬಿಲಾ ಪಂಧ್ರಾವಾಡಾ			Present fortnight ಸಂಪ್ರತಿ ಪಂಧ್ರಾವಾಡಾ			Past fortnight ಗುಜಿಷ್ಟಾ ಪಂಧ್ರಾವಾಡಾ			Corresponding fortnight of last year ಗುಜಿಷ್ಟಾ ಸಾಲ್ ಸೊಕಾಬಿಲಾ ಪಂಧ್ರಾವಾಡಾ			Present fortnight ಸಂಪ್ರತಿ ಪಂಧ್ರಾವಾಡಾ			Past fortnight ಗುಜಿಷ್ಟಾ ಪಂಧ್ರಾವಾಡಾ			Corresponding fortnight of last year ಗುಜಿಷ್ಟಾ ಸಾಲ್ ಸೊಕಾಬಿಲಾ ಪಂಧ್ರಾವಾಡಾ			Present fortnight ಸಂಪ್ರತಿ ಪಂಧ್ರಾವಾಡಾ			Past fortnight ಗುಜಿಷ್ಟಾ ಪಂಧ್ರಾವಾಡಾ			Corresponding fortnight of last year ಗುಜಿಷ್ಟಾ ಸಾಲ್ ಸೊಕಾಬಿಲಾ ಪಂಧ್ರಾವಾಡಾ			Present fortnight ಸಂಪ್ರತಿ ಪಂಧ್ರಾವಾಡಾ			Past fortnight ಗುಜಿಷ್ಟಾ ಪಂಧ್ರಾವಾಡಾ			Corresponding fortnight of last year ಗುಜಿಷ್ಟಾ ಸಾಲ್ ಸೊಕಾಬಿಲಾ ಪಂಧ್ರಾವಾಡಾ		
	Rs	a	p	Rs	a	p	Rs	a	p	Rs	a	p	Rs	a	p	Rs	a	p	Rs	a	p	Rs	a	p	Rs	a	p	Rs	a	p	Rs	a	p	Rs	a	p	Rs	a	p	Rs	a	p
Bangalore		*			*			*			*			*			*		27	14	4	27	6	10	20	9	1	3 maizes for 4 pies.			3 maizes for 4 pies.			3 maizes for 4 pies.			43	8	7	46	1	7	32	10	5
Kolar		*			*			*			*			*			*		26	0	0	26	0	0	22	0	0		*			*			*		44	0	0	44	0	0	40	0	0
Tumkur	29	0	0	29	0	0	18	0	0		*			*			*		22	0	0	22	0	0	18	0	0		*			*			*		48	0	0	48	0	0	39	0	0
†Mysore	38	6	4	31	1	3	25	15	1		*			*			*		31	3	6	31	3	6	21	8	8		*			*			*		43	1	7	43	1	7	37	3	7
Hassan		*			*			*			*			*			*		34	4	6	27	6	10	22	4	7		*			*			*		51	6	10	53	7	9	41	2	3
Shimoga	35	8	4	32	8	0	27	15	6		*			*			*		32	8	0	30	2	6	19	8	6		*			*			*		49	1	0	49	1	0	35	8	4
Kadur	22	0	0	22	0	0	17	0	0		*			*			*		27	0	0	28	0	0	15	0	0		*			*			*		50	0	0	50	0	0	36	0	0
Chitaldrug	34	4	7	34	4	7	17	2	4	27	6	10	25	11	5	17	2	4	31	10	4	31	10	4	17	2	4		*			*			*		51	6	10	51	6	10	34	4	7

* Article not available. † Column 7—Increase due to short supply on account of failure of rains.

Prices Current [Wholesale] of Food Grains, &c., at the Head-Quarters of the several Districts of the Mysore State during the fortnight ending 15th July 1906—*contd.*

ಸನ್ 1906ನೆ ಇಸವಿ ಜುಲೈ ಮಾಹೇ 15ನೆ ತಾರೀಖಿಗೆ ಆಖೈರಾದ ಪಂಧ್ರಾವಾಡಾ ಬಾಬತು ಒಟ್ಟು ವ್ಯಾಪಾರದ ದುಕಾನಗಳಲ್ಲಿ ಪುರೋಖ್ತ್ ಆದ ಆಹಾರಜಿನಸು ವಗೈರೆ ನಿರಖುನಾಮಾ-ಡಿಸ್ಟ್ರಿಕ್ಟ್ ಹೆಡ್ ಕ್ವಾರ್ಟರಗಳ ಬಾಬತು-ಸಕೀಷ.

District ಡಿಸ್ಟ್ರಿಕ್ಟ	Prices per 10 maunds of $28\frac{2}{7}$ lbs. each ಮಣ 1ಕ್ಕೆ $28\frac{2}{7}$ ಪೌನುಗಳ ಮೇರಿಗೆ 10 ಮಣಕ್ಕೆ ಖರೀದಿ																													
	Grains and Pulses ಧಾನ್ಯ ಮತ್ತು ಕಾಳುಗಳು																								Ghee (Clarified butter) ತುಪ್ಪ					
	Horse gram Dolichos biflorus ಹುರಳಿ									Arhar Cajanus indicus ತೊಗರಿ						Arhar Dal ತೊಗರಿ ಬ್ಯಾಳಿ						Kangani Setaria italica ನವಣೆ								
	12									13						14						15						16		
	Present fortnight ಸಜಪಕ್ಕರಿ ಪಂಧ್ರಾವಾಡಾ			Past fortnight ಗುಜಪಷ್ಟಾ ಪಂಧ್ರಾವಾಡಾ			Corresponding fortnight of last year ಗುಜಪಷ್ಟಾ ಸಾಲಿ ಸೊಕಾಬಿಲಾ ಪಂಧ್ರಾವಾಡಾ			Present fortnight ಸಜಪಕ್ಕರಿ ಪಂಧ್ರಾವಾಡಾ			Past fortnight ಗುಜಪಷ್ಟಾ ಪಂಧ್ರಾವಾಡಾ			Corresponding fortnight of last year ಗುಜಪಷ್ಟಾ ಸಾಲಿ ಸೊಕಾಬಿಲಾ ಪಂಧ್ರಾವಾಡಾ			Present fortnight ಸಜಪಕ್ಕರಿ ಪಂಧ್ರಾವಾಡಾ			Past fortnight ಗುಜಪಷ್ಟಾ ಪಂಧ್ರಾವಾಡಾ			Corresponding fortnight of last year ಗುಜಪಷ್ಟಾ ಸಾಲಿ ಸೊಕಾಬಿಲಾ ಪಂಧ್ರಾವಾಡಾ			Present fortnight ಸಜಪಕ್ಕರಿ ಪಂಧ್ರಾವಾಡಾ			Past fortnight ಗುಜಪಷ್ಟಾ ಪಂಧ್ರಾವಾಡಾ			Corresponding fortnight of last year ಗುಜಪಷ್ಟಾ ಸಾಲಿ ಸೊಕಾಬಿಲಾ ಪಂಧ್ರಾವಾಡಾ			Present fortnight ಸಜಪಕ್ಕರಿ ಪಂಧ್ರಾವಾಡಾ			Past fortnight ಗುಜಪಷ್ಟಾ ಪಂಧ್ರಾವಾಡಾ			Corresponding fortnight of last year ಗುಜಪಷ್ಟಾ ಸಾಲಿ ಸೊಕಾಬಿಲಾ ಪಂಧ್ರಾವಾಡಾ		
	Rs	a	p	Rs	a	p	Rs	a	p	Rs	a	p	Rs	a	p	Rs	a	p	Rs	a	p	Rs	a	p	Rs	a	p	Rs	a	p	Rs	a	p	Rs	a	p	Rs	a	p
Bangalore	32	14	7	32	1	9	27	6	10	31	12	10	31	12	10	30	7	7	51	6	10	51	6	10	48	6	5	*			*			*			557	2	3	548	9	1	377	2	3
Kolar ..	33	0	0	29	0	0	36	0	0	*			*			*			50	0	0	44	0	0	50	0	0	*			*			*			400	0	0	400	0	0	400	0	0
Tumkur ...	28	0	0	28	0	0	29	0	0	30	0	0	30	0	0	29	0	0	48	0	0	48	0	0	48	0	0	*			*			*			291	0	0	291	0	0	289	0	0
†Mysore ...	38	0	6	30	12	7	27	14	7	46	2	8	46	2	8	31	5	6	59	6	9	59	6	9	57	9	7	*			*			*			486	10	2	486	10	2	356	0	0
Hassan ...	45	11	5	37	6	5	34	4	7	37	6	5	37	6	5	37	6	5	51	6	10	51	6	10	51	6	10	*			*			*			548	9	1	514	4	7	377	2	3
Shimoga ...	39	1	10	39	1	10	34	1	0	*			*			*			49	1	0	49	1	0	45	15	0	*			*			*			469	11	0	469	11	0	469	11	0
Kadur ...	42	0	0	42	0	0	36	0	0	*			*			30	0	0	50	0	0	50	0	0	42	0	0	*			*			*			363	0	0	363	0	0	363	0	0
Chitaldrug	41	2	3	41	2	3	29	6	2	31	10	4	29	6	2	29	6	2	51	6	10	51	6	10	45	11	5	21	10	6	20	9	2	13	11	5	411	6	10	411	6	10	411	6	10

* Article not available.

† Column 12—Increase due to short supply on account of failure of rains.

Prices Current [Wholesale] of Food Grains, &c., at the Head-Quarters of the several Districts of the Mysore State during the fortnight ending 15th July 1906—*contd.*

ಸನ 1906ನೆ ಇಸವಿ ಜುಲೈ ಮಾಹೇ 15ನೆ ತಾರೀಖಿಗೆ ಆಖೈರಾದ ಪಂಧ್ರಾವಾಡಾ ಬಾಬತು ಒಟ್ಟುವ್ಯಾಪಾರದ ದುಕಾನಗಳಲ್ಲಿ ಪುರೋಖ್ತ ಆದ ಆಹಾರ ಜಿನಸಿ ವಗೈರೆ ನಿರಖುನಾಮಾ-ಡಿಸ್ಟ್ರಿಕ್ಟ ಹೆಡ್‌ಕ್ವಾರ್ಟರ್‌ಗಳ ಬಾಬತು-ಸಕೇಷ.

Prices per 10 maunds of 82 2/7 lbs. each ಮಣ 1ಕ್ಕೆ 82 2/7 ಪೌನುಗಳ ಮೇರಿಗೆ 10 ಮಣಕ್ಕೆ ಖರೀದಿ

District ಡಿಸ್ಟ್ರಿಕ್ಟ	Wheat Flour ಗೋಧಿ ಹಿಟ್ಟು 17			Sea Salt ಕಲ್ಲುಪ್ಪು 18			Oil Seeds: Gingelly Sesamum indicum ಎಳ್ಳು 19			Sugar: Goor or jaggory ಬೆಲ್ಲ 20			Fibres: Cotton cleaned Gossypium ಅರಳೆ 21		
	Present fortnight ಸುಜಕ್ಕರೆ ಪಂಧ್ರಾವಾಡಾ	Past fortnight ಗುಜಷ್ಟಾ ಪಂಧ್ರಾವಾಡಾ	Corresponding fortnight of last year ಗುಜಷ್ಟಾ ಸಾಲ ಸೊಕಾಬಿಲಾ ಪಂಧ್ರಾವಾಡಾ	Present fortnight ಸುಜಕ್ಕರೆ ಪಂಧ್ರಾವಾಡಾ	Past fortnight ಗುಜಷ್ಟಾ ಪಂಧ್ರಾವಾಡಾ	Corresponding fortnight of last year ಗುಜಷ್ಟಾ ಸಾಲ ಸೊಕಾಬಿಲಾ ಪಂಧ್ರಾವಾಡಾ	Present fortnight ಸುಜಕ್ಕರೆ ಪಂಧ್ರಾವಾಡಾ	Past fortnight ಗುಜಷ್ಟಾ ಪಂಧ್ರಾವಾಡಾ	Corresponding fortnight of last year ಗುಜಷ್ಟಾ ಸಾಲ ಸೊಕಾಬಿಲಾ ಪಂಧ್ರಾವಾಡಾ	Present fortnight ಸುಜಕ್ಕರೆ ಪಂಧ್ರಾವಾಡಾ	Past fortnight ಗುಜಷ್ಟಾ ಪಂಧ್ರಾವಾಡಾ	Corresponding fortnight of last year ಗುಜಷ್ಟಾ ಸಾಲ ಸೊಕಾಬಿಲಾ ಪಂಧ್ರಾವಾಡಾ	Present fortnight ಸುಜಕ್ಕರೆ ಪಂಧ್ರಾವಾಡಾ	Past fortnight ಗುಜಷ್ಟಾ ಪಂಧ್ರಾವಾಡಾ	Corresponding fortnight of last year ಗುಜಷ್ಟಾ ಸಾಲ ಸೊಕಾಬಿಲಾ ಪಂಧ್ರಾವಾಡಾ
	Rs a p	Rs a p	Rs a p	Rs a p	Rs a p	Rs a p	Rs a p	Rs a p	Rs a p	Rs a p	Rs a p	Rs a p	Rs a p	Rs a p	Rs a p
Bangalore..	66 12 3	66 12 3	48 6 5	23 1 4	23 1 4	28 9 11	72 5 5	72 5 5	58 12 5	49 4 7	49 4 7	68 9 1	205 11 5	205 11 5	205 11 5
Kolar ...	50 0 0	50 0 0	50 0 0	26 0 0	26 0 0	33 0 0	50 0 0	50 0 0	50 0 0	44 0 0	44 0 0	44 0 0	*	*	*
Tumkur...	*	*	*	28 0 0	28 0 0	33 0 0	53 0 0	53 0 0	50 0 0	44 0 0	44 0 0	43 0 0	*	*	*
Mysore ...	57 9 6	57 9 6	48 0 0	26 7 2	26 7 2	37 6 1	75 3 8	75 3 8	65 13 3	52 9 1	52 9 1	68 9 1	188 9 11	188 9 11	188 9 1
Hassan ...	68 9 2	68 9 2	68 9 2	29 6 2	29 6 2	37 6 5	68 9 2	68 9 2	45 11 5	68 9 2	68 9 2	85 11 5	171 6 10	171 6 10	171 6 10
Shimoga ...	71 7 4	71 7 4	49 1 0	27 15 6	27 15 6	26 0 8	55 1 8	55 1 8	49 1 0	58 2 0	58 2 0	85 5 10	223 11 6	223 11 6	193 8 8
Kadur ...	64 0 0	64 0 0	64 0 0	27 0 0	27 0 0	27 0 0	64 0 0	64 0 0	50 0 0	72 0 0	72 0 0	72 0 0	303 0 0	303 0 0	303 0 0
Chitaldrug	51 6 10	51 6 10	45 11 5	41 2 3	41 2 3	41 2 3	51 6 10	51 6 10	34 4 7	137 2 3	137 2 3	51 6 10	137 2 3	137 2 3	137 2 3

*Article not available.

Prices Current [Wholesale] of Food Grains, &c., at the Head-Quarters of the several Districts of the Mysore State during the fortnight ending 15th July 1906—*contd.*

ಸನ್ 190 . ನೆ ಇಸವಿ ಜುಲೈ ಮಾಹೆ 15ನೆ ತಾರೀಖಿಗೆ ಆಖೈರಾದ ಪಂಧ್ರಾವಾಡಾ ಬಾಬತು ಒಟ್ಟುವ್ಯಾಪಾರದ ದುಕಾನಗಳಲ್ಲಿ ಪ್ರಚಲಿತ ಆದ ಆಹಾರಜಿನಸಿ ವಗೈರೆ ನಿರಖುನಾಮಾ-ಡಿಸ್ಟ್ರಿಕ್ಟ್‌ಹೆಡ್ ಕ್ವಾರ್ಟರ್‌ಗಳ ಬಾಬತು-ಸಕೇಷ.

District ಡಿಸ್ಟ್ರಿಕ್ಟ	Prices per 10 maunds of 82 2/7 lbs. each ಮಣ 1ಕ್ಕೆ 82 2/7 ಪೌನುಗಳ ಮೇರಿಗೆ ಮಣ 10ಕ್ಕೆ ಖರೀದಿ																				
	Drugs and Narcotics						Fodder														
	Tobacco leaf Nicotiana tabacum and N. rustica ಹೊಗೆಸೊಪ್ಪು						Grass ಹಸೀ ಹುಲ್ಲು			Straw ಒಣ ಹುಲ್ಲು			Javar stalks ಜೋಳದ ಕಡ್ಡಿ								
	22						23			24			25								
	Present fortnight ಸಜಿಕ್ಕೊರ್ ಪಂಧ್ರಾವಾಡಾ			Past fortnight ಗುಜಷ್ಟಾ ಪಂಧ್ರಾವಾಡಾ			Corresponding fortnight of last year ಗುಜಷ್ಟಾ ಸಾಲ್ ಸೊಕಾಬಿಲಾ ಪಂಧ್ರಾವಾಡಾ			Present fortnight ಸಜಿಕ್ಕೊರ್ ಪಂಧ್ರಾವಾಡಾ			Past fortnight ಗುಜಷ್ಟಾ ಪಂಧ್ರಾವಾಡಾ			Corresponding fortnight of last year ಗುಜಷ್ಟಾ ಸಾಲ್ ಸೊಕಾಬಿಲಾ ಪಂಧ್ರಾವಾಡಾ			Present fortnight ಸಜಿಕ್ಕೊರ್ ಪಂಧ್ರಾವಾಡಾ			Past fortnight ಗುಜಷ್ಟಾ ಪಂಧ್ರಾವಾಡಾ			Corresponding fortnight of last year ಗುಜಷ್ಟಾ ಸಾಲ್ ಸೊಕಾಬಿಲಾ ಪಂಧ್ರಾವಾಡಾ		
	Rs	a	p	Rs	a	p	Rs	a	p	Rs	a	p	Rs	a	p	Rs	a	p	Rs	a	p
Bangalore..	291	6	10	291	6	10	308	9	2	9	2	3	9	2	3	7	9	10	8	9	1
Kolar ...	No wholesale transaction.									5	0	0	5	0	0	5	0	0	8	0	0
Tumkur ...	*			*			*			*			*			*			*		
Mysore ...	280	3	3	280	3	3	280	3	3	11	6	4	11	6	4	11	6	10	6	8	2
Hassan ...	171	6	10	171	6	10	171	6	10	1	11	5	1	11	5	1	11	5	3	6	10
Shimoga ...	173	0	4	173	0	4	173	0	4	*			*			*			3	10	4
Kadur ..	303	0	0	303	0	0	303	0	0	*			*			5	0	0	22	0	0
Chitaldrug	137	2	3	137	2	3	137	2	3	*			*			*			13	11	5

District ಡಿಸ್ಟ್ರಿಕ್ಟ	Fodder																	
	Straw ಒಣ ಹುಲ್ಲು						Javar stalks ಜೋಳದ ಕಡ್ಡಿ											
	24						25											
	Present fortnight ಸಜಿಕ್ಕೊರ್ ಪಂಧ್ರಾವಾಡಾ			Past fortnight ಗುಜಷ್ಟಾ ಪಂಧ್ರಾವಾಡಾ			Corresponding fortnight of last year ಗುಜಷ್ಟಾ ಸಾಲ್ ಸೊಕಾಬಿಲಾ ಪಂಧ್ರಾವಾಡಾ			Present fortnight ಸಜಿಕ್ಕೊರ್ ಪಂಧ್ರಾವಾಡಾ			Past fortnight ಗುಜಷ್ಟಾ ಪಂಧ್ರಾವಾಡಾ			Corresponding fortnight of last year ಗುಜಷ್ಟಾ ಸಾಲ್ ಸೊಕಾಬಿಲಾ ಪಂಧ್ರಾವಾಡಾ		
	Rs	a	p	Rs	a	p	Rs	a	p	Rs	a	p	Rs	a	p	Rs	a	p
Bangalore..	6	13	9	*			*			*			10	4	7			
Kolar ...	8	0	0	*			*			*								
Tumkur ...	*			*			*			*								
Mysore ...	6	8	2	7	0	0	7	0	0	7	8	0						
Hassan ...	3	6	10	*			*			*								
Shimoga ...	3	10	4	*			*			*								
Kadur ..	22	0	0	*			*			*								
Chitaldrug	13	11	5	13	11	5	13	11	5	10	4	7						

* Article not available.

Prices Current [Wholesale] of Food Grains, &c., at the Head-Quarters of the several Districts of the Mysore State during the fortnight ending 15th July 1906—*contd.*

ಸನ 1906ನೆ ಇಸವಿ ಜುಲೈ ಮಾಹೆ 15ನೆ ತಾರೀಖಿಗೆ ಅಖೈರಾದ ಪಂಧ್ರಾವಾಡಾ ಬಾಬತು ಒಟ್ಟುವ್ಯಾಪಾರದ ದುಕಾನಗಳಲ್ಲಿ ಪುರೋಖ್ತಾದ ಆಹಾರಜಿನಸಿ ವಗೈರೆ ನಿರಖುನಾಮಾ-ಡಿಸ್ಟ್ರಿಕ್ಟ್‌ಹೆಡ್‌ಕ್ವಾರ್ಟರ್‌ಗಳ ಬಾಬತು-ಸಶೇಷ.

District ಡಿಸ್ಟ್ರಿಕ್ಟ	Prices per 10 maunds of $82\frac{2}{7}$ lbs each ಮಣ 1ಕ್ಕೆ $82\frac{2}{7}$ ಪಾನುಗಳ ಮೇರಿಗೆ 10 ಮಣಕ್ಕೆ ಖರೀದಿ																				
	Garden produce																				
	Turmeric Curcuma longa ಅರಶಿನ							Coffee Coffea arabica ಕಾಫಿ						Cardamom Amomum aromaticum ಯಾಲಕ್ಕಿ						Supari Areca catechu ಅಡಿಕೆ					
	26							27						28						29					
	Present fortnight ಪ್ರಜಕಳೂರ ಪಂಧ್ರಾವಾಡಾ			Past fortnight ಗುಜಷ್ಟಾ ಪಂಧ್ರಾವಾಡಾ			Corresponding fortnight of last year ಗುಜಷ್ಟಾ ಸಾಲ ನೆಗಿಕಾಬಿಲಾ ಪಂಧ್ರಾವಾಡಾ			Present fortnight ಪ್ರಜಕಳೂರ ಪಂಧ್ರಾವಾಡಾ			Past fortnight ಗುಜಷ್ಟಾ ಪಂಧ್ರಾವಾಡಾ			Corresponding fortnight of last year ಗುಜಷ್ಟಾ ಸಾಲ ನೆಗಿಕಾಬಿಲಾ ಪಂಧ್ರಾವಾಡಾ			Present fortnight ಪ್ರಜಕಳೂರ ಪಂಧ್ರಾವಾಡಾ			Past fortnight ಗುಜಷ್ಟಾ ಪಂಧ್ರಾವಾಡಾ			Corresponding fortnight of last year ಗುಜಷ್ಟಾ ಸಾಲ ನೆಗಿಕಾಬಿಲಾ ಪಂಧ್ರಾವಾಡಾ			Present fortnight ಪ್ರಜಕಳೂರ ಪಂಧ್ರಾವಾಡಾ			Past fortnight ಗುಜಷ್ಟಾ ಪಂಧ್ರಾವಾಡಾ			Corresponding fortnight of last year ಗುಜಷ್ಟಾ ಸಾಲ ನೆಗಿಕಾಬಿಲಾ ಪಂಧ್ರಾವಾಡಾ		
	Rs	a	p	Rs	a	p	Rs	a	p	Rs	a	p	Rs	a	p	Rs	a	p	Rs	a	p	Rs	a	p	Rs	a	p	Rs	a	p	Rs	a	p
Bangalore	111	6	10	111	6	10	94	4	7	308	9	2	308	9	2	342	13	8	1,711	6	10	1,711	6	10	1,711	6	10	308	9	2	308	9	2	308	9	2
Kolar ..	100	0	0	100	0	0	100	0	0	400	0	0	400	0	0	400	0	0	1,600	0	0	1,600	0	0	1,600	0	0	400	0	0	400	0	0	400	0	0
Tumkur ...	*			*			*			*			*			*			*			*			*			*			*			*		
Mysore ...	109	1	5	109	1	5	81	13	1	286	14	0	286	14	0	286	14	0	1,690	8	4	1,690	8	4	1,690	8	4	308	9	2	308	9	2	342	13	8
Hassan ...	102	13	9	102	13	9	68	9	2	274	4	7	274	4	7	274	4	7	1,028	9	1	1,028	9	1	1,028	9	1	171	6	10	171	6	10	171	6	10
Shimoga ...	136	15	8	136	15	8	113	5	4	250	12	6	250	12	6	250	12	6	757	8	0	757	8	0	469	11	0	298	14	6	298	14	6	346	4	0
Kadur ...	151	0	0	151	0	0	151	0	0	363	0	0	363	0	0	363	0	0	1,600	0	0	1,600	0	0	2,424	0	0	363	0	0	363	0	0	363	0	0
Chitaldrug	13	11	5	13	11	5	13	11	5	411	6	10	411	6	10	411	6	10	3,291	6	10	3,291	6	10	3,291	6	10	205	11	5	205	11	5	205	11	5

* Article not available.

Prices Current [Wholesale] of Food Grains, &c., at the Head-Quarters of the several Districts of the Mysore State during the fortnight ending 15th July 1906—*concld.*

ಸನ್ 1906ನೆ ಇಸವಿ ಜುಲೈ ಮಾಹೆ 15ನೆ ತಾರೀಖಿಗೆ ಆಖೈರಾದ ಪಂಧ್ರಾವಾಡಾ ಬಾಬತು ಒಟ್ಟು ವ್ಯಾಪಾರದ ದುಕಾನಗಳಲ್ಲಿ ಪ್ರಚಲಿತದ ಆಹಾರಜಿನಸಿ ವಗೈರೆ ನಿರಖುನಾಮಾ-ಡಿಸ್ಟ್ರಿಕ್ಟ್‌ಹೆಡ್ ಕ್ವಾರ್ಟರ್‌ಗಳ ಬಾಬತುಸಮಾಪ್ತಿ.

District ಡಿಸ್ಟ್ರಿಕ್ಟ್	Prices per 10 maunds of 82⅔ lbs. each ಮಣ 1ಕ್ಕೆ 82⅔ ಪೌನುಗಳ ಮೇರಿಗೆ 10 ಮಣಕ್ಕೆ ಖರೀದಿ																							
	Garden produce																							
	Dry cocoanut cocos nucifera ಖೊಬರಿ									Hides (cattle) ದನವಿನ ಚರ್ಮ						Plough bullocks (pair) ಉಳೋಎತ್ತುಗಳು ಜೊತೆ 1ಕ್ಕೆ						Sheep (score) ಕುರಿಗಳು 20ಕ್ಕೆ					
	30									31						32						33		
	Present fortnight ಸುಪ್ರಕಾರ ಪಂಧ್ರಾವಾಡಾ			Past fortnight ಗುಜಷ್ಟಾ ಪಂಧ್ರಾವಾಡಾ			Corresponding fortnight of last year ಗುಜಷ್ಟಾ ಸಾಲ್ ಸೊಕಾಬಿಲಾ ಪಂಧ್ರಾವಾಡಾ			Present fortnight ಸುಪ್ರಕಾರ ಪಂಧ್ರಾವಾಡಾ			Past fortnight ಗುಜಷ್ಟಾ ಪಂಧ್ರಾವಾಡಾ			Corresponding fortnight of last year ಗುಜಷ್ಟಾ ಸಾಲ್ ಸೊಕಾಬಿಲಾ ಪಂಧ್ರಾವಾಡಾ			Present fortnight ಸುಪ್ರಕಾರ ಪಂಧ್ರಾವಾಡಾ			Past fortnight ಗುಜಷ್ಟಾ ಪಂಧ್ರಾವಾಡಾ			Corresponding fortnight of last year ಗುಜಷ್ಟಾ ಸಾಲ್ ಸೊಕಾಬಿಲಾ ಪಂಧ್ರಾವಾಡಾ			Present fortnight ಸುಪ್ರಕಾರ ಪಂಧ್ರಾವಾಡಾ			Past fortnight ಗುಜಷ್ಟಾ ಪಂಧ್ರಾವಾಡಾ			Corresponding fortnight of last year ಗುಜಷ್ಟಾ ಸಾಲ್ ಸೊಕಾಬಿಲಾ ಪಂಧ್ರಾವಾಡಾ		
	Rs	a	p	Rs	a	p	Rs	a	p	Rs	a	p	Rs	a	p	Rs	a	p	Rs	a	p	Rs	a	p	Rs	a	p	Rs	a	p	Rs	a	p	Rs	a	p
Bangalore ..	154	4	7	154	4	7	120	0	0	437	2	3	437	2	3	437	2	3	120 to 150			120 to 150			120 to 150			160	0	0	160	0	0	160	0	0
Kolar ...	133	0	0	133	0	0	133	0	0	190	0	0	190	0	0	190	0	0	100	0	0	100	0	0	100	0	0	100	0	0	100	0	0	100	0	0
Tumkur ..	*			*			*			*			*			*			25	0	0	25	0	0	25	0	0	80	0	0	80	0	0	80	0	0
Mysore ...	108	9	1	108	9	1	108	9	1	514	4	6	514	4	6	514	4	6	70	0	0	70	0	0	70	0	0	100	0	0	100	0	0	100	0	0
Hassan ...	164	9	2	164	9	2	164	9	2	164	9	2	164	9	2	164	9	2	30	0	0	30	0	0	30	0	0	100	0	0	100	0	0	100	0	0
Shimoga ...	136	15	8	136	15	8	124	1	0	273	15	4	273	15	4	273	15	4	50	0	0	50	0	0	50	0	0	60	0	0	60	0	0	60	0	0
Kadur ...	193	0	0	193	0	0	193	0	0	2	0	0	2	0	0	2	0	0	40	0	0	40	0	0	40	0	0	60	0	0	60	0	0	60	0	0
†Chitaldrug	137	2	3	137	2	3	137	2	3	per hide. 137	2	3	per hide. 137	2	3	per hide. 137	2	3	from 20 to 80 Rs.			from 20 to 80 Rs.			from 20 to 80 Rs			from 80 to 120 Rs.			from 80 to 120 Rs.			from 80 to 120 Rs		

*Article not available.

† Prices of paddy, wheat, barley, kambu, arahar and kangani have risen owing to their export to other parts and want of rain.

Prices Current [Retail] of Food Grains, &c., at the Head-Quarters of the several Districts of the Mysore State during the fortnight ending 15th July 1906.

ಸನ್ 1906ನೆ ಇಸವಿ ಜುಲೈ ಮಾಹೆ 15ನೆ ತಾರೀಖಿಗೆ ಆಖೈರಾದ ಪಂಧ್ರಾವಾಡಾ ಬಾಬತು ಒಟ್ಟುವ್ಯಾಪಾರದ ಜಿಲ್ಲೆರೆ ಅಂಗಡಿಗಳಲ್ಲಿ ಪುರೋಖ್ತ್ ಆದ ಆಹಾರ ಜಿನಸು ವಗೈರೆನಿರಖುನಾಮಾಡಿಸ್ಟ್ರಿಕ್ಟ್ ಹೆಡ್ ಕ್ವಾರ್ಟರ್‌ಗಳ ಬಾಬತು.

Quantity per rupee by the standard seer of 80 tolas, *vide* Government of India No. 1—21, dated 10th February 1874

ಸನ್ 1874ನೆ ಇಸವಿ ಫೆಬ್ರವರಿ 10ನೆ ಮುರಕೂಂ 1—21ನೆ ನಂಬರು ಇಂಡಿಯಾ ಗವರ್ನಮೆಂಟ್ ಆರ್ಡರ್ ಅನುಸರಿಸಿ ರೂಪಾಯಿ ಒಕ್ಕೆ ೮೦ ತೊಲಾ ತೂಕದ ಬಾಬತು ಶೇರುಗಳು

District ಡಿಸ್ಟ್ರಿಕ್ಟ	Grains and Pulses ಧಾನ್ಯ ಮತ್ತು ಕಾಳುಗಳು																													
	Rice unhusked (paddy) Oryza sativa ಭತ್ತ						Rice, best sort ಅವಲ ತರಹೆ ಅಕ್ಕಿ						Rice, common ಸಾಧಾರಣ ಅಕ್ಕಿ						Wheat Triticum sativum ಹೊಟ್ಟೆ ಗೋಧಿ						Barley Hordeum vulgare ಜವೆ ಗೋಧಿ					
	2						3						4						5						6					
	Present fortnight ಸಜಿಕಸೂರಿ ಪಂಧ್ರಾವಾಡಾ		Past fortnight ಗುಜಿಷ್ಟಾ ಪಂಧ್ರಾವಾಡಾ		Corresponding fortnight of last year ಗುಜಿಷ್ಟಾ ಸಾಲಿ ಸೊಕಾಬಿಲಾ ಪಂಧ್ರಾವಾಡಾ		Present fortnight ಸಜಿಕಸೂರಿ ಪಂಧ್ರಾವಾಡಾ		Past fortnight ಗುಜಿಷ್ಟಾ ಪಂಧ್ರಾವಾಡಾ		Corresponding fortnight of last year ಗುಜಿಷ್ಟಾ ಸಾಲಿ ಸೊಕಾಬಿಲಾ ಪಂಧ್ರಾವಾಡಾ		Present fortnight ಸಜಿಕಸೂರಿ ಪಂಧ್ರಾವಾಡಾ		Past fortnight ಗುಜಿಷ್ಟಾ ಪಂಧ್ರಾವಾಡಾ		Corresponding fortnight of last year ಗುಜಿಷ್ಟಾ ಸಾಲಿ ಸೊಕಾಬಿಲಾ ಪಂಧ್ರಾವಾಡಾ		Present fortnight ಸಜಿಕಸೂರಿ ಪಂಧ್ರಾವಾಡಾ		Past fortnight ಗುಜಿಷ್ಟಾ ಪಂಧ್ರಾವಾಡಾ		Corresponding fortnight of last year ಗುಜಿಷ್ಟಾ ಸಾಲಿ ಸೊಕಾಬಿಲಾ ಪಂಧ್ರಾವಾಡಾ		Present fortnight ಸಜಿಕಸೂರಿ ಪಂಧ್ರಾವಾಡಾ		Past fortnight ಗುಜಿಷ್ಟಾ ಪಂಧ್ರಾವಾಡಾ		Corresponding fortnight of last year ಗುಜಿಷ್ಟಾ ಸಾಲಿ ಸೊಕಾಬಿಲಾ ಪಂಧ್ರಾವಾಡಾ	
	Srs	ch	Srs	ch	Srs	ch	Srs	ch	Srs	ch	Srs	ch	Srs	ch	Srs	ch	Srs	ch	Srs	ch	Srs	ch	Srs	ch	Srs	ch	Srs	ch	Srs	ch
Bangalore ...	15	5	15	5	22	12	6	9	6	9	8	10	7	7	7	7	10	6	8	13	8	13	12	5	*	*	*	*	*	*
Kolar ...	18	0	18	0	20	0	6	8	7	0	8	0	7	0	7	8	8	8	8	0	8	0	8	0	8	0	8	0	8	0
Tumkur ...	18	0	18	0	21	0	6	8	6	8	8	8	8	0	8	0	9	0	7	0	7	0	10	0	7	0	7	0	10	0
Mysore ...	12	12	12	12	16	12	7	4	7	5	8	0	8	6	8	7	9	0	6	4	6	4	10	8	6	13	6	13	*	*
Hassan ...	17	0	18	4	24	0	6	10	6	10	8	0	7	8	7	8	9	0	7	8	7	7	10	0	7	8	7	7	10	0
Shimoga ..	16	13	16	13	25	3	6	5	6	5	7	14	7	6	7	6	11	9	7	6	7	6	10	8	*	*	*	*	*	*
Kadur ..	20	0	20	0	23	0	7	0	7	0	8	0	8	0	8	0	10	0	7	0	7	0	10	0	7	0	8	0	11	0
Chitaldrug ...	15	0	16	0	24	0	7	0	7	0	9	0	8	0	8	0	10	0	7	0	8	0	12	0	7	0	8	0	12	0

* Article not available

Prices Current [Retail] of Food Grains, &c., at the Head-Quarters of the several Districts of the Mysore State during the fortnight ending 15th July 1906—*contd.*

ಸನ 1906ನೆ ಇಸವಿ ಜುಲೈ ಮಾಹೇ 15ನೆ ತಾರೀಖಿಗೆ ಆಖೈರಾದ ಪಂಧ್ರಾವಾಡಾ ಬಾಬತು ಚಿಲ್ಲರೆ ಬಂಗಡಿಗಳಲ್ಲಿ ಪ್ರಚಲಿತದ ಆಹಾರ ಜಿನಸು ವಗೈರೆ ನಿರಖುನಾಮಾ —ಡಿಸ್ಟ್ರಿಕ್ಟ ಹೆಡ ಕ್ವಾರ್ಟರಗಳ ಬಾಬತು-ಸಶೇಷ.

Quantity per rupee by the standard seer of 80 tolas, &c.—*continued.* ರೂ. 1ಕ್ಕೆ 80 ತೊಲಾ ತೂಕದ ಬಾಬತು ಕೇರುಗಳು—ಸಶೇಷ.

District ಡಿಸ್ಟ್ರಿಕ್ಟ	Grains and Pulses ಧಾನ್ಯ ಮತ್ತು ಕಾಳುಗಳು																													
	Cholam or javar Sorghum vulgare ಜೋಳ						Kambu or Bajra Pennisetum typhoideum ಸಜ್ಜೆ						Ragi Eleusine coracana ರಾಗಿ						Maize Zea mays ಮುಸಕಿನ ಜೋಳ						Bengal gram Cicer arietinum ಕಡಲೆ					
	7						8						9						10						11					
	Present fortnight ಸಜ್ಜಕ್ಕೂರಿ ಪಂಧ್ರಾವಾಡಾ		Past fortnight ಗುಜಿಷ್ಟಾ ಪಂಧ್ರಾವಾಡಾ		Corresponding fortnight of last year ಗುಜಿಷ್ಟಾ ಸಾಲಿ ನೊಕಾಬಿಲಿ ಪಂಧ್ರಾವಾಡಾ		Present fortnight ಸಜ್ಜಕ್ಕೂರಿ ಪಂಧ್ರಾವಾಡಾ		Past fortnight ಗುಜಿಷ್ಟಾ ಪಂಧ್ರಾವಾಡಾ		Corresponding fortnight of last year ಗುಜಿಷ್ಟಾ ಸಾಲಿ ನೊಕಾಬಿಲಿ ಪಂಧ್ರಾವಾಡಾ		Present fortnight ಸಜ್ಜಕ್ಕೂರಿ ಪಂಧ್ರಾವಾಡಾ		Past fortnight ಗುಜಿಷ್ಟಾ ಪಂಧ್ರಾವಾಡಾ		Corresponding fortnight of last year ಗುಜಿಷ್ಟಾ ಸಾಲಿ ನೊಕಾಬಿಲಿ ಪಂಧ್ರಾವಾಡಾ		Present fortnight ಸಜ್ಜಕ್ಕೂರಿ ಪಂಧ್ರಾವಾಡಾ		Past fortnight ಗುಜಿಷ್ಟಾ ಪಂಧ್ರಾವಾಡಾ		Corresponding fortnight of last year ಗುಜಿಷ್ಟಾ ಸಾಲಿ ನೊಕಾಬಿಲಿ ಪಂಧ್ರಾವಾಡಾ		Present fortnight ಸಜ್ಜಕ್ಕೂರಿ ಪಂಧ್ರಾವಾಡಾ		Past fortnight ಗುಜಿಷ್ಟಾ ಪಂಧ್ರಾವಾಡಾ		Corresponding fortnight of last year ಗುಜಿಷ್ಟಾ ಸಾಲಿ ನೊಕಾಬಿಲಿ ಪಂಧ್ರಾವಾಡಾ	
	Srs	ch	Srs	ch	Srs	ch	Srs	ch	Srs	ch	Srs	ch	Srs	ch	Srs	ch	Srs	ch	Srs	ch	Srs	ch	Srs	ch	Srs	ch	Srs	ch	Srs	ch
Bangalore	*	*	*	*	*	*	*	*	*	*	*	*	14	4	14	8	19	0	3 maizes for pies.	4	3 maizes for pies.	4	3 maizes for pies.	4	8	15	8	6	12	1
Kolar ...	*	*	*	*	*	*	*	*	*	*	*	*	15	0	15	0	18	0	*	*	*	*	*	*	9	0	9	0	10	0
Tumkur ...	16	0	16	0	21	0	*	*	*	*	*	*	18	0	18	0	20	0	*	*	*	*	*	*	9	0	9	0	10	0
Mysore ...	10	2	12	6	18	0	*	*	*	*	*	*	12	9	12	9	16	0	*	*	*	*	*	*	9	7	9	7	11	9
Hassan ...	*	*	*	*	*	*	*	*	*	*	*	*	12	0	15	0	18	3	*	*	*	*	*	*	8	0	7	8	10	0
Shimoga ...	11	9	12	10	21	0	*	*	*	*	*	*	12	10	13	10	21	0	*	*	*	*	*	*	8	6	8	6	12	1
Kadur ..	17	0	17	0	22	0	*	*	*	*	*	*	14	0	15	0	19	0	*	*	*	*	*	*	8	0	8	0	10	0
Chitaldrug	12	0	12	0	24	0	15	0	16	0	24	0	13	0	13	0	24	0	*	*	*	*	*	*	8	0	8	0	12	0

* Article not available.

Prices Current [Retail] of Food Grains, &c., at the Head-Quarters of the several Districts of the Mysore State during the fortnight ending 15th July 1906.—*contd.*

ಸ೯1906ನೆ ಇಸವಿ ಜುಲೈ ಮಾಹೇ 15ನೆ ತಾರೀಖಿಗೆ ಆಖೈರಾದ ಪಂಧ್ರಾವಾಡಾ ಬಾಬತು ಚಿಲ್ಲರೆ ಅಂಗಡಿಗಳಲ್ಲಿ ಫುರೋಖ್ತ್ ಆದ ಆಹಾರ ಜಿನಸಿ ವಗೈರೆ ನಿರಖುನಾಮಾ - ಡಿಸ್ಟ್ರಿಕ್ಟ್ ಹೆಡ್ ಕ್ವಾರ್ಟರ್‌ಗಳ ಬಾಬತು — ಸಶೇಷ.

Quantity per rupee by the standard seer of 80 tolas, &c.—*continued.* ರೂ. 1ಕ್ಕೆ 80 ತೊಲಾ ತೂಕದ ಬಾಬತು ಶೇರುಗಳು— ಸಶೇಷ.

District ಡಿಸ್ಟ್ರಿಕ್ಟ್	Grains and Pulses ಧಾನ್ಯ ವತ್ತು ಕಾಳುಗಳು																								Ghee (Clarified butter) ತುಪ್ಪ					
	Horse gram Dolichos biflorus ಹುರಳಿ						Arhar Cajanus indicus ತೊಗರಿ						Arhar Dal ತೊಗರಿ ಬ್ಯಾಳೆ						Kangani Setaria italica ನವಣೆ											
	12						13						14						15						16					
	Present fortnight ಪಂಜಕ್ಕೂರಿ ಪಂಧ್ರಾವಾಡಾ		Past fortnight ಗುಜಷ್ತಾ ಪಂಧ್ರಾವಾಡಾ		Corresponding fortnight of last year ಗುಜಷ್ತಾ ಸಾಲಿ ಮೊಕಾಬಿಲಾ ಪಂಧ್ರಾವಾಡಾ		Present fortnight ಪಂಜಕ್ಕೂರಿ ಪಂಧ್ರಾವಾಡಾ		Past fortnight ಗುಜಷ್ತಾ ಪಂಧ್ರಾವಾಡಾ		Corresponding fortnight of last year ಗುಜಷ್ತಾ ಸಾಲಿ ಮೊಕಾಬಿಲಾ ಪಂಧ್ರಾವಾಡಾ		Present fortnight ಪಂಜಕ್ಕೂರಿ ಪಂಧ್ರಾವಾಡಾ		Past fortnight ಗುಜಷ್ತಾ ಪಂಧ್ರಾವಾಡಾ		Corresponding fortnight of last year ಗುಜಷ್ತಾ ಸಾಲಿ ಮೊಕಾಬಿಲಾ ಪಂಧ್ರಾವಾಡಾ		Present fortnight ಪಂಜಕ್ಕೂರಿ ಪಂಧ್ರಾವಾಡಾ		Past fortnight ಗುಜಷ್ತಾ ಪಂಧ್ರಾವಾಡಾ		Corresponding fortnight of last year ಗುಜಷ್ತಾ ಸಾಲಿ ಮೊಕಾಬಿಲಾ ಪಂಧ್ರಾವಾಡಾ		Present fortnight ಪಂಜಕ್ಕೂರಿ ಪಂಧ್ರಾವಾಡಾ		Past fortnight ಗುಜಷ್ತಾ ಪಂಧ್ರಾವಾಡಾ		Corresponding fortnight of last year ಗುಜಷ್ತಾ ಸಾಲಿ ಮೊಕಾಬಿಲಾ ಪಂಧ್ರಾವಾಡಾ	
	Srs	ch	Srs	ch	Srs	ch	Srs	ch	Srs	ch	Srs	ch	Srs	ch	Srs	ch	Srs	ch	Srs	ch	Srs	ch	Srs	ch	Srs	ch	Srs	ch	Srs	ch
Bangalore...	11	14	12	8	14	6	12	6	12	6	12	15	7	12	7	12	8	0	*	*	*	*	*	*	0	12	0	11	1	1
Kolar ..	12	0	14	0	11	0	*	*	*	*	*	*	8	0	9	0	8	0	*	*	*	*	*	*	1	0	1	0	1	0
Tumkur ..	14	0	14	0	10	0	12	0	12	0	13	0	8	0	8	0	8	0	*	*	*	*	*	*	1	0	1	0	1	0
Mysore ...	11	12	13	7	13	8	8	4	8	4	13	2	6	12	6	12	7	8	*	*	*	*	*	*	0	13	0	13	1	2
Hassan ..	9	0	11	0	12	0	11	0	11	0	11	0	8	0	8	0	8	0	*	*	*	*	*	*	0	12	0	12	1	1
Shimoga ..	10	8	10	8	12	1	*	*	*	*	*	*	8	6	8	6	8	15	*	*	*	*	*	*	0	14	0	14	0	14
Kadur ...	9	0	9	0	10	0	*	*	*	*	12	0	8	0	8	0	9	0	*	*	*	*	*	*	1	3	1	3	1	3
Chitaldrug	10	0	10	0	14	0	13	0	14	0	14	0	8	0	8	0	9	0	19	0	20	0	30	0	1	0	1	0	1	0

Article not available.

Prices Current [Retail] of Food Grains, &c., at the Head-Quarters of the several Districts of the Mysore State during the fortnight ending 15th July 1906—*contd.*

ಸನ್ 1906ನೆ ಇಸವಿ ಜುಲೈ ಮಾಹೇ 15ನೆ ತಾರೀಖಿಗೆ ಆಖೈರಾದ ಪಂಧ್ರಾವಾಡಾ ಬಾಬತು ಜಿಲ್ಲರೆ ಅಂಗಡಿಗಳಲ್ಲಿ ಪುರೋಖ್ತ್ ಆದ ಆಹಾರಜಿನಸಿ ವಗೈರೆ ನಿರಖುನಾಮಾ—ಡಿಸ್ಟ್ರಿಕ್ಟ್ ಹೆಡ್ ಕ್ವಾರ್ಟರ್‌ಗಳ ಬಾಬತು—ಸಕೇಪ.

Quantity per rupee by the standard seer of 80 tolas, &c.—*continued.* ರೂ. 1ಕ್ಕೆ 80 ತೊಲಾ ತೂಕದ ಬಾಬತು ಶೇರುಗಳು—ಸಕೇಪ.

District ಡಿಸ್ಟ್ರಿಕ್ಟ್	Wheat Flour ಗೋಧಿ ಹಿಟ್ಟು 17						Sea Salt ಕಲ್ಲುಪ್ಪು 18						Oil Seeds: Gingelly asamum indicum ಎಳ್ಳು 19						Sugar: Goor or jaggory ಬೆಲ್ಲ 20						Fibres: Cotton cleaned Gossypium ಅರಳಿ 21					
	Present fortnight ಸಜಿಕ್ಕೂರಿ ಪಂಧ್ರಾವಾಡಾ		Past fortnight ಗುಜಿಷ್ತಾ ಪಂಧ್ರಾವಾಡಾ		Corresponding fortnight of last year ಗುಜಿಷ್ತಾ ಸಾಲಿ ಸೊಕಾಬಿಲಾ ಪಂಧ್ರಾವಾಡಾ		Present fortnight ಸಜಿಕ್ಕೂರಿ ಪಂಧ್ರಾವಾಡಾ		Past fortnight ಗುಜಿಷ್ತಾ ಪಂಧ್ರಾವಾಡಾ		Corresponding fortnight of last year ಗುಜಿಷ್ತಾ ಸಾಲಿ ಸೊಕಾಬಿಲಾ ಪಂಧ್ರಾವಾಡಾ		Present fortnight ಸಜಿಕ್ಕೂರಿ ಪಂಧ್ರಾವಾಡಾ		Past fortnight ಗುಜಿಷ್ತಾ ಪಂಧ್ರಾವಾಡಾ		Corresponding fortnight of last year ಗುಜಿಷ್ತಾ ಸಾಲಿ ಸೊಕಾಬಿಲಾ ಪಂಧ್ರಾವಾಡಾ		Present fortnight ಸಜಿಕ್ಕೂರಿ ಪಂಧ್ರಾವಾಡಾ		Past fortnight ಗುಜಿಷ್ತಾ ಪಂಧ್ರಾವಾಡಾ		Corresponding fortnight of last year ಗುಜಿಷ್ತಾ ಸಾಲಿ ಸೊಕಾಬಿಲಾ ಪಂಧ್ರಾವಾಡಾ		Present fortnight ಸಜಿಕ್ಕೂರಿ ಪಂಧ್ರಾವಾಡಾ		Past fortnight ಗುಜಿಷ್ತಾ ಪಂಧ್ರಾವಾಡಾ		Corresponding fortnight of last year ಗುಜಿಷ್ತಾ ಸಾಲಿ ಸೊಕಾಬಿಲಾ ಪಂಧ್ರಾವಾಡಾ	
	Srs	ch	Srs	ch	Srs	ch	Srs	ch	Srs	ch	Srs	ch	Srs	ch	Srs	ch	Srs	ch	Srs	ch	Srs	ch	Srs	ch	Srs	ch	Srs	ch	Srs	ch
Bangalore	5	12	5	12	8	1	17	4	17	4	13	12	5	4	5	4	6	9	8	0	8	0	5	5	1	14	1	14	1	14
Kolar ...	8	0	8	0	8	0	15	0	15	0	12	0	8	0	8	0	8	0	9	0	9	0	9	0	*	*	*	*	*	*
Tumkur ...	7	0	7	0	8	0	13	0	13	0	12	0	8	0	8	0	8	0	4	0	4	0	4	0	2	0	2	0	2	0
Mysore ...	8	0	8	0	7	4	15	13	15	3	14	11	5	4	5	4	6	2	7	8	7	8	5	4	2	4	2	4	2	4
Hassan ...	6	0	6	0	6	0	14	0	14	0	11	0	6	0	6	0	9	0	6	0	6	0	5	0	2	6	2	6	2	6
Shimoga ...	5	12	5	12	8	6	14	11	14	11	15	12	6	5	6	5	8	6	7	3	7	3	4	13	1	13	1	15	2	2
Kadur ...	6	0	6	0	6	0	14	0	14	0	14	0	6	0	6	0	8	0	5	4	5	4	5	4	1	5	1	5	1	5
Chitaldrug	8	0	8	0	9	0	10	0	10	0	10	0	8	0	8	0	12	0	3	0	3	0	8	0	3	0	3	0	3	0

* Article not available.

Prices Current [Retail] of Food Grains, &c., at the Head-Quarters of the several Districts of the Mysore State during the fortnight ending 15th July 1906—*contd.*

ಸನ್ 1906ನೆ ಇಸವಿ ಜುಲೈ ತಿಂಗಳ 15ನೆ ತಾರೀಖಿಗೆ ಆಖೈರಾದ ಪಂಧ್ರಾವಾಡಾ ಬಾಬತು ಜಿಲ್ಲೆರೆ ಅಂಗಡಿಗಳಲ್ಲಿ ಪ್ರಚಲಿತ ಆದ ಆಹಾರ ಜಿನಸಿ ವಗೈರೆ ನಿರಖುನಾಮಾ—ಡಿಸ್ಟ್ರಿಕ್ಟ್ ಹೆಡ್ ಕ್ವಾರ್ಟರಿಗಳ ಬಾಬತು—ಸಕೀಪ.

Quantity per rupee by the standard seer of 80 tolas, &c.—*continued.* ರೂ. 1ಕ್ಕೆ 80 ತೊಲಾ ತೂಕದ ಬಾಬತು ಶೇರುಗಳು — ಸಕೀಪ.

District ಡಿಸ್ಟ್ರಿಕ್ಟ್	Drugs and Narcotics						Fodder																		Garden produce											
	Tobacco leaf Nicotiana tabacum and N. rustica ಹೊಗೆಸೆಪ್ಪು						Grass ಹಸೀ ಹುಲ್ಲು						Straw ಮಣಹುಲ್ಲು						Javar stalks ಜೋಳದ ಕಡ್ಡಿ						Turmeric Curcuma longa ಅರಿಶಿನ						Coffee Coffea arabica ಕಾಫಿ					
	22						23						24						25						26						27					
	Present fortnight ಸುಜಕ್ಕೂರಿ ಪಂಧ್ರಾವಾಡಾ		Past fortnight ಗುಜಷ್ಟಾ ಪಂಧ್ರಾವಾಡಾ		Corresponding fortnight of last year ಗುಜಷ್ಟಾ ಸಾಲಿ ಸೊಕಾಬಿಲಿ ಪಂಧ್ರಾವಾಡಾ		Present fortnight ಸುಜಕ್ಕೂರಿ ಪಂಧ್ರಾವಾಡಾ		Past fortnight ಗುಜಷ್ಟಾ ಪಂಧ್ರಾವಾಡಾ		Corresponding fortnight of last year ಗುಜಷ್ಟಾ ಸಾಲಿ ಸೊಕಾಬಿಲಿ ಪಂಧ್ರಾವಾಡಾ		Present fortnight ಸುಜಕ್ಕೂರಿ ಪಂಧ್ರಾವಾಡಾ		Past fortnight ಗುಜಷ್ಟಾ ಪಂಧ್ರಾವಾಡಾ		Corresponding fortnight of last year ಗುಜಷ್ಟಾ ಸಾಲಿ ಸೊಕಾಬಿಲಿ ಪಂಧ್ರಾವಾಡಾ		Present fortnight ಸುಜಕ್ಕೂರಿ ಪಂಧ್ರಾವಾಡಾ		Past fortnight ಗುಜಷ್ಟಾ ಪಂಧ್ರಾವಾಡಾ		Corresponding fortnight of last year ಗುಜಷ್ಟಾ ಸಾಲಿ ಸೊಕಾಬಿಲಿ ಪಂಧ್ರಾವಾಡಾ		Present fortnight ಸುಜಕ್ಕೂರಿ ಪಂಧ್ರಾವಾಡಾ		Past fortnight ಗುಜಷ್ಟಾ ಪಂಧ್ರಾವಾಡಾ		Corresponding fortnight of last year ಗುಜಷ್ಟಾ ಸಾಲಿ ಸೊಕಾಬಿಲಿ ಪಂಧ್ರಾವಾಡಾ		Present fortnight ಸುಜಕ್ಕೂರಿ ಪಂಧ್ರಾವಾಡಾ		Past fortnight ಗುಜಷ್ಟಾ ಪಂಧ್ರಾವಾಡಾ		Corresponding fortnight of last year ಗುಜಷ್ಟಾ ಸಾಲಿ ಸೊಕಾಬಿಲಿ ಪಂಧ್ರಾವಾಡಾ	
	Srs	ch	Srs	ch	Srs	ch	Srs	ch	Srs	ch	Srs	ch	Srs	ch	Srs	ch	Srs	ch	Srs	ch	Srs	ch	Srs	ch	Srs	ch	Srs	ch	Srs	ch	Srs	ch	Srs	ch	Srs	ch
Bangalore ...	1	5	1	5	1	4	45	0	45	0	54	0	48	0	48	0	60	0	*	*	*	*	*	*	3	6	3	6	4	0	1	5	1	5	1	2
Kolar ...	2	8	2	8	2	8	75	0	75	0	75	0	50	0	50	0	50	0	*	*	*	*	*	*	4	0	4	0	4	0	1	0	1	0	1	0
Tumkur ..	2	6	2	6	1	8	80	0	80	0	80	0	32	0	32	0	32	0	*	*	*	*	*	*	4	0	4	0	4	0	1	0	1	0	1	0
Mysore ...	1	2	1	2	1	3	30	0	30	0	80	0	51	0	51	0	170	0	95	0	95	0	90	0	3	9	3	9	5	4	1	8	1	8	1	2
Hassan ...	2	6	2	6	2	6	240	0	240	0	240	0	120	0	120	0	120	0	*	*	*	*	*	*	4	0	4	0	6	0	1	8	1	8	1	8
Shimoga .	2	6	2	6	2	6	*	*	*	*	*	*	112	0	112	0	112	0	*	*	*	*	*	*	3	0	3	0	3	10	1	10	1	10	1	10
Kadur	1	5	1	5	1	5	*	*	*	*	70	6	17	9	17	9	17	9	*	*	*	*	*	*	2	10	2	10	2	10	1	3	1	3	1	3
Chitaldrug ..	3	0	3	0	3	0	*	*	*	*	*	*	30	0	30	0	30	0	30	0	30	0	40	0	3	0	3	0	3	0	1	0	1	0	1	0

* Article not available.

Prices Current [Retail] of Food Grains, &c., at the Head-Quarters of the several Districts of the Mysore State during the fortnight ending 15th July 1906—*concld.*

ಸನ 1906ನೆ ಇಸವಿ ಜುಲೈ ಮಾಹೆ 15ನೆ ತಾರೀಖಿಗೆ ಆಖೈರಾದ ಪಂಧ್ರಾವಾಡಾ ಬಾಬತು ಬೆಲ್ಲರೆ ಅಂಗಡಿಗಳಲ್ಲಿ ಫುರೋಖ್ತ್ ಆದ ಆಹಾರಜಿನಸು ವಗೈರೆ ನಿರಖುನಾಮ — ಡಿಸ್ಟ್ರಿಕ್ಟ್ ಹೆಡ್ ಕ್ವಾರ್ಟರ್‌ಗಳ ಬಾಬತು-ಸಮಾಪ್ತಿ.

Quantity per rupee by the standard seer of 80 tolas, &c.—*concluded*

ರೂ. 1ಕ್ಕೆ 80 ತೊಲಾ ತೂಕದ ಬಾಬತು ಶೇರುಗಳು —ಸಮಾಪ್ತಿ

District ಡಿಸ್ಟ್ರಿಕ್ಟ	Garden produce.																								Plough bullocks (pair) ಉಳೋ ಎತ್ತುಗಳು ಜೊತೆ 1ಕ್ಕೆ			Sheep (score) ಕುರಿಗಳು 20ಕ್ಕೆ		
	Cardamom Amomum Aromaticum ಯಾಲಕ್ಕಿ 28						Supari Areca catechu ಅಡಿಕೆ 29						Dry cocoanut Cocos nucifera ಕೊಬರಿ 30						Hides (cattle) ದನವಿನ ಚರ್ಮ 31						32			33		
	Present fortnight ಸುಜಕ್ಕೂರ್ ಪಂಧ್ರಾವಾಡಾ		Past fortnight ಗುಜಷ್ಟಾ ಪಂಧ್ರಾವಾಡಾ		Corresponding fortnight of last year ಗುಜಷ್ಟಾ ಸಾಲ್ ಸೊಕಾಬಿಲಾ ಪಂಧ್ರಾವಾಡಾ		Present fortnight ಸುಜಕ್ಕೂರ್ ಪಂಧ್ರಾವಾಡಾ		Past fortnight ಗುಜಷ್ಟಾ ಪಂಧ್ರಾವಾಡಾ		Corresponding fortnight of last year ಗುಜಷ್ಟಾ ಸಾಲ್ ಸೊಕಾಬಿಲಾ ಪಂಧ್ರಾವಾಡಾ		Present fortnight ಸುಜಕ್ಕೂರ್ ಪಂಧ್ರಾವಾಡಾ		Past fortnight ಗುಜಷ್ಟಾ ಪಂಧ್ರಾವಾಡಾ		Corresponding fortnight of last year ಗುಜಷ್ಟಾ ಸಾಲ್ ಸೊಕಾಬಿಲಾ ಪಂಧ್ರಾವಾಡಾ		Present fortnight ಸುಜಕ್ಕೂರ್ ಪಂಧ್ರಾವಾಡಾ		Past fortnight ಗುಜಷ್ಟಾ ಪಂಧ್ರಾವಾಡಾ		Corresponding fortnight of last year ಗುಜಷ್ಟಾ ಸಾಲ್ ಸೊಕಾಬಿಲಾ ಪಂಧ್ರಾವಾಡಾ		Present fortnight ಸುಜಕ್ಕೂರ್ ಪಂಧ್ರಾವಾಡಾ	Past fortnight ಗುಜಷ್ಟಾ ಪಂಧ್ರಾವಾಡಾ	Corresponding fortnight of last year ಗುಜಷ್ಟಾ ಸಾಲ್ ಸೊಕಾಬಿಲಾ ಪಂಧ್ರಾವಾಡಾ	Present fortnight ಸುಜಕ್ಕೂರ್ ಪಂಧ್ರಾವಾಡಾ	Past fortnight ಗುಜಷ್ಟಾ ಪಂಧ್ರಾವಾಡಾ	Corresponding fortnight of last year ಗುಜಷ್ಟಾ ಸಾಲ್ ಸೊಕಾಬಿಲಾ ಪಂಧ್ರಾವಾಡಾ
	Srs	ch	Srs	ch	Srs	ch	Srs	ch	Srs	ch	Srs	ch	Srs	ch	Srs	ch	Srs	ch	Srs	ch	Srs	ch	Srs	ch	Rs a p	Rs a p	Rs a p	Rs a p	Rs a p	Rs a p
Bangalore	0	3	0	3	0	3	1	4	1	4	1	4	2	6	2	6	3	3	0	15	0	15	0	15	120 to 150	120 to 150	120 to 150	160 0 0	160 0 0	160 0 0
Kolar	0	4	0	4	0	4	1	0	1	0	1	0	3	0	3	0	3	0	2	0	2	0	2	0	100 0 0	100 0 0	100 0 0	100 0 0	100 0 0	100 0 0
Tumkur	0	2	0	2	0	2	1	4	1	4	1	4	3	0	3	0	2	8	1	0	1	0	1	0	40 0 0	40 0 0	40 0 0	100 0 0	100 0 0	90 0 0
Mysore	0	8	0	8	0	4	1	4	1	4	1	9	2	10	2	10	1	14	0	13	0	13	1	0	70 0 0	70 0 0	70 0 0	100 0 0	100 0 0	100 0 0
Hassan	0	6	0	6	0	6	2	6	2	6	2	6	2	8	2	8	2	8	2	8	2	8	2	8	30 0 0	30 0 0	30 0 0	100 0 0	100 0 0	100 0 0
Shimoga	0	10	0	10	0	14	1	6	1	6	1	3	3	0	3	0	3	5	1	8	1	8	1	8	50 0 0	50 0 0	50 0 0	60 0 0	60 0 0	60 0 0
Kadur	1	0	1	0	0	3	1	3	1	3	1	3	2	1	2	1	2	1	Rs a p 2 0 0		Rs a p 2 0 0		Rs a p 2 0 0 per hide		40 0 0	40 0 0	40 0 0	60 0 0	60 0 0	60 0 0
Chitaldrug	0	1/8	0	1/8	0	1/8	2	0	2	0	2	0	3	0	3	0	3	0	3	0	3	0	3	0	From 20 to 80 Rs.	From 20 to 80 Rs.	From 20 to 80 Rs.	From 80 to 120 Rs.	From 80 to 120 Rs.	From 80 to 120 Rs

By Order,

K. S. CHANDRASEKHARA AIYAR,

Secy. to Govt., Gen. & Rev. Depts.

Prices-Current [*Retail*] of Food Grains and Salt in the Mysore State during the fortnight ending the 15th July 1906.

Quantity per rupee in seer of 80 tolas, *vide* Government of India No. **1—21**, dated 10th February 1874.

Fortnight ending.	No.	District.	Wheat.						Barley.						Rice, best sort.						Rice, common.						Javar or cholam (*Sorghum valgare*).						Bajra or kambu (*Pennisetum typhoideum.*)						Marua or ragi (*Eleusine Corocana.*)					
			Present return.		Next preceding return.		Corresponding return of last year.		Present return.		Next preceding return.		Corresponding return of last year.		Present return.		Next preceding return.		Corresponding return of last year.		Present return.		Next preceding return.		Corresponding return of last year.		Present return.		Next preceding return.		Corresponding return of last year.		Present return.		Next preceding return.		Corresponding return of last year.		Present return.		Next preceding return.		Corresponding return of last year.	
1		2	3		4		5		6		7		8		9		10		11		12		13		14		15		16		17		18		19		20		21		22		23	
			S.	c.	S.	c.	S.	c.	S.	c.	S.	c.	S.	c.	S.	c.	S.	c.	S.	c.	S.	c.	S.	c.	S.	c.	S.	c.	S.	c.	S.	c.	S.	c.	S.	c.	S.	c.	S.	c.	S.	c.	S.	c.
15th July 1906.	1	Bangalore.	8	13	8	13	12	5	*	*	*	*	*	*	6	9	6	9	8	10	7	7	7	7	10	6	*	*	*	*	*	*	*	*	*	*	*	*	14	4	14	8	19	0
	2	Kolar ...	8	0	8	0	8	0	8	0	8	0	8	0	6	8	7	0	8	0	7	0	7	8	8	8	*	*	*	*	*	*	*	*	*	*	*	*	15	0	15	0	18	0
	3	Tumkur ..	7	0	7	0	10	0	7	0	7	0	10	0	6	8	6	8	8	8	8	0	8	0	9	0	16	0	16	0	21	0	*	*	*	*	*	*	18	0	18	0	20	0
	4	Mysore ...	6	4	6	4	10	8	6	13	6	13	*	*	7	4	7	5	8	0	8	6	8	7	9	0	10	2	12	6	18	0	*	*	*	*	*	*	12	9	12	9	16	0
	5	Hassan ...	7	8	7	7	10	0	7	8	7	7	10	0	6	10	6	10	8	0	7	8	7	8	9	0	*	*	*	*	*	*	*	*	*	*	*	*	12	0	15	0	18	3
	6	Shimoga...	7	6	7	6	10	8	*	*	*	*	*	*	6	5	6	5	7	14	7	6	7	6	11	9	11	9	12	10	21	0	*	*	*	*	*	*	12	10	13	10	21	0
	7	Kadur ...	7	0	7	0	10	0	7	0	8	0	11	0	7	0	7	0	8	0	8	0	8	0	10	0	17	0	17	0	22	0	*	*	*	*	*	*	14	0	15	0	19	0
	8	Chitaldrug	7	0	8	0	12	0	7	0	8	0	12	0	7	0	7	0	9	0	8	0	8	0	10	0	12	0	12	0	24	0	15	0	16	0	24	0	13	0	13	0	24	0
		Average .	7	6	7	8	10	7	7	3	7	8	10	3	6	11	6	13	8	4	7	11	7	12	9	11	13	5	14	0	21	3	15	0	16	0	24	0	13	15	14	9	19	6

* Article not available.

Prices-Current [*Retail*] of Food Grains and Salt in the Mysore State during the fortnight ending the 15th July 1906—*concluded*.

Fortnight ending.	No.	District	Quantity per rupee in seer of 80 tolas, *vide* Government of India No. 1—21, dated 10th February 1874.																																		Remarks
			Kangni or kakum Italian millet (*Setaria Italica.*)						Gram, chonna, chola, kadale or sunage (*Circor Arietinum.*)						Indian corn or maize (*Zea Mays.*)						Arhar or Thur-cadjan pea (*Cajanus Indicus.*)						Arhar Dal.						Salt.						
			Present return.		Next preceding return.		Corresponding return of last year		Present return.		Next preceding return.		Corresponding return of last year.		Present return.		Next preceding return.		Corresponding return of last year.		Present return.		Next preceding return.		Corresponding return of last year.		Present return.		Next preceding return.		Corresponding return of last year.		Present return.		Next preceding return.		Corresponding return of last year.		
			24		25		26		27		28		29		30		31		32		33		34		35		36		37		38		39		40		41		42
			S.	c.	S.	c.	S.	c.	S.	c.	S.	c.	S.	c.	S.	c.	S.	c.	S.	c.	S.	c.	S.	c.	S.	c.	S.	c	S.	c.	S.	c.	S.	c.	S.	c.	S.	c.	
15th July 1906.	1	Bangalore	*	*	*	*	*	*	8	15	8	6	12	1	3 maizes for 4 pies.		3 maizes for 4 pies.		3 maizes for 4 pies.		12	6	12	6	12	15	7	12	7	12	8	0	17	4	17	4	13	12	
	2	Kolar ...	*	*	*	*	*	*	9	0	9	0	10	0	*	*	*	*	*	*	*	*	*	*	*	*	8	0	9	0	8	0	15	0	15	0	12	0	
	3	Tumkur ..	*	*	*	*	*	*	9	0	9	0	10	0	*	*	*	*	*	*	12	0	12	0	13	0	8	0	8	0	8	0	13	0	13	0	12	0	
	4	Mysore ...	*	*	*	*	*	*	9	7	9	7	11	9	*	*	*	*	*	*	8	4	8	4	13	2	6	12	6	12	7	8	15	13	15	3	14	11	
	5	Hassan .	*	*	*	*	*	*	8	0	7	8	10	0	*	*	*	*	*	*	11	0	11	0	11	0	8	0	8	0	8	0	14	0	14	0	11	0	
	6	Shimoga ..	*	*	*	*	*	*	8	6	8	6	12	1	*	*	*		*	*	*	*	*	*	*	*	8	6	8	6	8	15	14	11	14	11	15	12	
	7	Kadur ...	*	*	*	*	*	*	8	0	8	0	10	0	*	*	*	*	*	*	*	*	*	*	12	0	8	0	8	0	9	0	14	0	14	0	14	0	
	8	Chitaldrug	19	0	20	0	30	0	8	0	8	0	12	0	*	*	*	*	*	*	13	0	14	0	14	0	8	0	8	0	9	0	10	0	10	0	10	0	
		Average	19	0	20	0	30	0	8	9	8	7	10	15	3 maizes for 4 pies		3 maizes for 4 pies.		3 maizes for 4 pies.		11	5	11	8	12	11	7	14	8	0	8	5	14	3	14	2	12	14	

Article not available.

GOVT. OF H. H. THE MAHARAJA OF MYSORE, GENL. AND REV. SECRETARIAT,
Dated Bangalore, the 28th July 1906.

By Order,
K. S. CHANDRASEKHARA AIYAR,
Secy. to Govt., Gen. & Rev. Depts.

Proceedings of the Government of His Highness the Maharaja of Mysore.

READ—

Para 9 of Government Order No. Fl. 404-48—Gen. Fin. 335-05-4, dated the 18th July 1906, sanctioning the budget estimates for 1906-07.

No. FL. 1208-17—S. & A. 100-06-1, DATED BANGALORE, 1ST AUGUST 1906.

ORDER THEREON.—The Government of His Highness the Maharaja have had under their consideration the question of granting travelling allowance to Amildars and Deputy Amildars for tours within their jurisdiction. This measure is calculated to improve the efficiency of this important branch of the subordinate executive service. The Government are convinced that the comparatively small additional cost entailed will be more than repaid by greater attention being paid by Taluk Officers to out-door work and all temptation for drawing supplies from the raiyats being removed. The state of the finances has hitherto prevented effect being given to this small measure of improvement in administrative efficiency. It has, however, been found possible when dealing with the current year's budget to set apart the sum required to meet the probable charges on this account.

2. The Government are therefore pleased to direct that, with effect from the 1st August 1906, an allowance of one rupee be given to Amildars and Deputy Amildars for every day on which they camp out or travel within their respective jurisdictions, beyond a radius of five miles from their head-quarters; journeys on duty outside the taluk or sub-taluk limits being regulated by the Mysore Service Regulations, as heretofore.

3. The Comptroller is requested to submit a draft addendum to the Mysore Service Regulations, embodying the above direction.

K. S. CHANDRASEKHARA AIYAR,
Secy. to Govt., Gen. & Rev. Depts.

INDEX

TO THE

MYSORE GAZETTE.

PART IV.

FROM 1ST JULY TO 31ST DECEMBER 1905.

E.

Exhibition.—Rules and regulations of the Mysore Industrial and Agricultural, Gaz. dated 14th and 21st Dec. 1905.

——Classification and prize list of Industrial and Agricultural, 1906, Gaz. dated 14th and 21st Dec. 1905.

G.

Govt. Progs. No. R. 2368—Mis. 273-03-7, dated 15th Sep. 1904, recording decision in referred Case No. 7 of 1903-04, Gaz. dated 30th November 1905.

——No. R. 2668—Mis. 265-03-11, dated 24th Sep. 1904, recording decision in Appeal No. 121 of 1903-04, Gaz. dated 30th Nov. 1905.

——No. R. 2719—Mis. 117-03-16, dated 24th Sep. 1904, recording decision in Appeal No. 14 of 1903-04, Gaz. dated 30th Nov. 1905.

——No. R. 2777—Mis 40-03-9, dated 26th Sep. 1904, recording decision in Appeal No. 161 of 1903-04, Gaz. dated 30th Nov. 1905.

——No. R 2869—Mis. 278-03-4, dated 28th Sep. 1904, recording decision in Appeal No. 157 of 1903-04, Gaz. dated 30th Nov. 1905.

——No. R. 3666—Mis. 216-03-4, dated 26th Oct. 1904, recording decision in Appeal No. 7 of 1904-05, Gaz. dated 30th Nov. 1905.

——No. R. 3922—Mis. 291-03-4, dated 5th Nov. 1904, recording decision in Appeal No. 5 of 1904-05, Gaz. dated 30th Nov. 1905.

——No. R. 4612—Mis. 230-03-4, dated 26th Nov. 1904, recording decision in Appeal No. 15 of 1904-05, Gaz. dated 30th Nov. 1905.

——No. R. 6327—Mis. 317-03-04, dated 20th Jan. 1905, recording decision in Appeal No. 19 of 1904-05, Gaz. dated 30th Nov. 1905.

Govt. Progs. No. R. 7332—Mis. 224-04-4, dated 18th Feb. 1905, recording decision in Appeal No. 63 of 1904-05, Gaz. dated 30th Nov. 1905.

——No. R. 7557—Mis. 244-04-4, dated 24th Feb. 1905, recording decision in Appeal No. 60 of 1904-05, Gaz. dated 30th Nov. 1905.

——No. R. 8661—Mis. 233-03-5, dated 15th Mar. 1905, recording decision in Appeal No. 51 of 1904-05, Gaz. dated 30th Nov. 1905.

——No. R. 9908—Mis. 280-04-4, dated 10th April 1905, recording decision in Appeal No. 86 of 1904-05, Gaz. dated 30th Nov. 1905.

——No. R. 3867, dated 19th Apl. 1905, recording decision in review Application No. 25 of 1904-05, Gaz. dated 30th Nov. 1905.

——No. R. 10167—Mis. 142-02-8, dated 19th April 1905, recording decision in Appeal No. 72 of 1902-03, Gaz. dated 30th Nov. 1905.

——No. R. 10183—Mis. 544-04-2, dated 19th April 1905, recording decision in Appeal No. 93 of 1904-05, Gaz. dated 30th Nov. 1905.

——No. R. 10978—Mis. No. 316-04-2, dated 6th May 1904, recording decision in Appeal No. 44 of 1904-05, Gaz. dated 30th Nov. 1905.

——No. R. 12805—Mis. 206-04-4, dated 22nd June 1905, recording order in Appeal No. 65 of 1904-05, Gaz. dated 30th Nov. 1905.

——No. R. 114—Mis. P. F. 229-03-2, dated 6th July 1905, recording decision in referred Case No. 8 of 1903-04, Gaz. dated 30th Nov. 1905.

——No. R. 1256—Mis. 621-047-, dated 27th July 1905, recording decision in Appeal No. 126 of 1904-05, Gaz. dated 30th Nov. 1905.

——No. R. 1375—588-04-70, dated 31st July 1905, recording decision in Appeal No. 130 of 1904-05, Gaz. dated 7th Dec. 1905.

Govt. Progs. Memo No. R. 2275-6—Ft. 18-03-9, dated 19th Aug. 1905, recording decision in Appeal No. 47 of 1904-05, Gaz. dated 7th Dec. 1905.

——No. R. 3483—Mis. 693-04-4, dated 15th Sep. 1905, recording decision in Appeal No. 152 of 1904-05, Gaz. dated 7th Dec. 1905.

——No. R. 3494—Mis. 464-04-8, dated 15th Sep. 1905, recording decision in Appeal Nos. 149 and 150 of 1904-05, Gaz. dated 7th Dec. 1905.

——No. R. 4961—R. M. 791-04-6, dated 25th Oct. 1905, recording decision in Appeal No. 1 of 1905-06, Gaz. dated 7th Dec. 1905.

——No. R. 5012—Mis. 769-04-4, dated 25th Oct. 1905, recording decision in Review Application No. 1 of 1905-06, Gaz. dated 7th Dec. 1905.

——No. R. 5178-85—R. M. 67-05-4, dated 30th Oct. 1905, recording decision in Appeal No. 1905-06, Gaz. dated 7th Dec. 1905.

——No. R. 6805—R. M. 683-04-4, dated 6th Dec. 1905, recording order in Appeal No. 19 of 1905-06, Gaz. dated 14th Dec. 1905.

——No. R. 6968—R. M. 81-05-4, dated 8th Dec. 1905, recording decision in Appeal No. 22 of 1905-06, Gaz. dated 14th Dec. 1905.

——No. R. 7270—R. M. 667-04-4, dated 14th Dec. 1905, recording decision in Appeal No. 133 of 1904-05, Gaz. dated 21st Dec. 1905.

——No. R. 7408—P. F. 272-03-8, dated 16th Dec. 1905, recording decision in Appeal No. 158 of 1903-04, Gaz. dated 21st Dec. 1905.

——No. R. 7249—Mis. 697-04-7, dated 14th Dec. 1905, recording decision in Appeal No. 5 of 1905-06. Gaz. dated 21st Dec. 1905.

——No. R. 1390—Mis. 768-04-4, dated 31st July 1905, recording decision in Appeal No. 140 of 1904-05, Gaz. dated 7th Dec. 1905

——No. R. 944—P. F. 281 of 1903-04, dated 5th Aug. 1905, recording decision in Appeal No. 127 of 1903-04, Gaz. dated 7th Dec. 1905.

——No. R. 1236-306-6, dated 12th Aug. 1904, recording decision in Appeal No. 123 of 1903-04, Gaz. dated 7th Dec. 1905.

H.

Horticultural Show—List of Prizes awarded at the Lal-Bagh, Gaz. dated 2nd Nov. 1905.
Do do 9th Nov. 1905.
Do do 16th Nov. 1905.

P.

Prices current (retail) of food grains in the Province for the fortnight ending—
30th June 1905, Gaz. dated 20th July 1905.
15th July do do 3rd Aug. do
31st do do do 17th do do
15th Aug. do do 31st do do
31st do do do 21st Sep. do
15th Sep. do do 28th do do
30th do do do 19th Oct. do
15th Oct. do do 2nd Nov. do
31st do do do 30th do do
15th Nov. do do 7th Dec. do
30th do do do 21st do do

Prices current (wholesale and retail) of food grains at District Head-quarters of the State for the fortnight ending—
30th June 1905, Gaz. dated 20th July 1905.
15th July do do 3rd August do
31st do do do 17th do do
15th Aug. do do 31st do do
31st do do do 21st Sep. do
15th Sep. do do 28th do do
30th do do do 26th Oct. do
15th Oct. do do 2nd Nov. do
31st do do do 30th do do
15th Nov. do do 7th Dec. do
30th do do do 21st do do

R.

Rainfall return of the Province for the month of—
May 1905, Gaz. dated 6th July 1905.
June do do 3rd Aug. do
July do do 7th Sep. do
Aug. do do 19th Oct. do
Sep. do do 9th Nov. do
Oct. do do 30th do do

S.

Season Report—Abstract of, for the week ending—
1st July 1905, Gaz., dated 6th July 1905.
8th do do do 13th do do
15th do do do 20th do do
22nd do do do 27th do do
29th do do do 3rd Aug. do
5th Aug. do do 10th do do
12th do do do 17th do do
19th do do do 24th do do
26th do do do 31st do do
2nd Sep. do do 7th Sep. do
9th do do do 14th do do
16th do do do 21st do do
23rd do do do 28th do do
30th do do do 5th Oct. do
7th Oct. do do 12th do do
14th do do do 19th do do
21st do do do 26th do do
28th do do do 2nd Nov. do
4th Nov. do do 9th do do
11th do do do 16th do do
18th do do do 23rd do do
25th do do do 30th do do
2nd Dec. do do 7th Dec. do
9th do do do 14th do do
16th do do do 21st do do

Statistics, Agricultural, for the years 1899-1900 to 1903-04, Suppl. Gaz. dated 2nd Nov. 05.
Do for 1904-05, Suppl. Gaz. dated 30th Nov. 1905.

The Mysore Gazette.

Vol. 41.] PUBLISHED BY AUTHORITY. [No. 32.

BANGALORE, THURSDAY, AUGUST 9, 1906.

PART IV.

OFFICIAL PAPERS.

Season Report for the Week ending with the 31st Saturday in 1906 (4th August 1906)

District and Station.	Rainfall up to 8 A.M. on Saturday. This week.		Last ten years' average for the corresponding week.		Up to the end of the week from 1st January 1906. This year.		Average of past ten years.		Excess (+) or defect (—) of column 4 compared with column 5.		Price of food grains in seers per rupee and market fluctuations in prices of food grains.			
1	2		3		4		5		6		7			
	I.	c.	I.	c.	I.	c.	I.	c.	I.	c.		This week.	Past week.	Past ten years fortnightly average.
												Seers.	Seers.	Seers.
BANGALORE.														
Bangalore C. & M. Station ...	...	98	...	...	5	82	...	...	..	..				
" City & Taluk...	...	92	..	75	15	2	12	17	+ 2	85	Rice, 2nd sort.	6·50	6·50	9·04
Hoskote ...	...	28	...	39	10	48	11	7	— 0	59				
Dodballapur ...	2	51	..	84	11	80	12	72	— 0	92	Ragi	14·00	13·00	20·46
Nelamangala ...	...	95	...	43	11	64	11	42	+ 0	22	Kulthi	10·00	10·50	...
Kankanhalli ...	...	39	...	36	8	76	12	51	— 3	75	Kadale	8·50	8·50	10·00
Magadi ...	...	88	...	44	9	17	10	62	— 1	45				
Channapatna ...	1	81	...	39	10	79	11	12	— 0	33				
Anekal ...	1	35	...	69	15	4	13	86	+ 1	18				
Devanhalli ...	1	75	...	68	11	97	12	11	— 0	14				
Closepet ...	3	26	...	48	13	2	11	85	+ 1	27				
District average...	1	41	..	55	11	77	11	94	— 0	17				
KOLAR.														
Kolar ...	1	9	..	49	9	47	9	14	+ 0	13				
Bowringpet ...	...	...	...	54	6	92	9	31	— 2	39	Rice, 2nd sort.	7·25	7·25	9·20
Chintamani ...	...	21	...	49	8	27	8	96	— 0	69				
Mulbagal ...	...	15	...	80	10	24	9	85	+ 0	39	Ragi	14·00	14·00	20·90
Sidlaghatta ...	1	18	...	42	10	28	11	17	— 0	89	Kulthi	10·50	11·00	...
Chikballapur ...	...	84	...	66	13	58	13	27	+ 0	31	Kadale	8·00	8·00	8·90
Bagepalli ...	...	7	...	20	10	50	8	7	+ 2	43				
Goribidnur ...	1	18	...	36	12	39	9	55	+ 2	84				
Malur ...	...	9	...	95	12	67	11	37	+ 1	30				
Srinivaspur ...	1	54	...	59	11	34	11	64	— 0	30				
Gudibanda ...	...	64	...	55	16	10	11	4	+ 5	6				
District average...	...	64	...	55	11	7	10	31	+ 0	76				
TUMKUR.														
Tumkur ...	...	58	1	19	10	43	13	94	— 3	51				
Maddagiri ...	..	27	...	49	6	54	8	67	— 2	13				
Chiknayakanhalli ..	1	13	...	36	8	15	11	48	— 3	33	Rice, 2nd sort.	7·50	7·50	9·30
Sira ...	...	36	..	2	10	11	9	13	+ 0	98				
Gubbi ...	...	94	...	57	10	50	9	47	+ 1	3	Ragi	15·00	15·00	24·80
Tiptur ...	..	37	...	51	4	86	10	52	— 5	66	Kulthi	10·00	10·00	...
Pavagada ...	...	...	...	18	6	90	6	34	+ 0	56	Kadale	7·00	7·00	9·30
Kunigal ...	...	56	..	6	13	54	8	61	+ 4	93				
Koratagere ...	..	69	..	36	11	43	8	58	+ 2	85				
Turuvekere ...	1	30	...	38	7	27	8	74	— 1	47				
District average...	..	62	...	41	8	97	9	55	— 0	58				

District and Station.	Rainfall up to 8 A. M. on Saturday. This week.		Last ten years' average for the corresponding week.		Up to the end of the week from 1st January 1906. This year.		Average of past ten years		Excess (+) or defect (−) of column 4 compared with column 5		Price of food grains in seers per rupee and market fluctuations in prices of food grains.	This week Seers.	Past week. Seers.	Past ten years' fortnightly average Seers.
1	2		3		4		5		6		7			
	I.	c.	I.	c.	I.	c.	I.	c.	I.	c.				
MYSORE.														
Mysore	...	24	...	33	10	1	11	50	−1	49				
Chamrajnagar ...	..	36	...	34	7	88	12	98	−5	10				
Seringapatam ..	..	18	...	44	6	72	9	69	−2	97	Rice, 2nd sort.	7·25	7·00	9·28
Hunsur ...	..	11	...	21	10	24	13	37	−3	13				
Yedatore ...	...	15	...	21	7	54	10	69	−3	15	Ragi	12·00	12·00	19·68
Heggaddevankote ...	...	...	1	37	10	6	23	34	−13	28	Kulthi	9·75	9·75	...
Gundlupet ...	...	10	...	22	8	38	11	37	−2	99	Kadale	8·25	8·25	10·16
Nanjangud ...	...	...	...	63	6	30	12	7	−5	77				
T.-Narsipur ..	...	25	...	26	6	59	11	62	−5	3				
Malvalli ...	...	14	...	24	5	98	9	52	−3	54				
Mandya ...	...	30	..	6	6	11	9	69	−3	58				
Krishnarajpete ...	..	25	..	31	8	80	11	70	−2	90				
Nagamangala ...	..	...	..	38	7	33	8	64	−1	31				
District average...	...	16	...	38	7	84	12	1	−4	17				
HASSAN.														
Hassan ...	...	21	1	70	9	11	17	62	−8	51				
Manjarabad (Saklespur)	2	32	8	60	46	85	61	62	−14	77				
Arkalgud .	..	41	2	46	15	78	19	66	−3	88				
Belur ...	...	47	2	80	15	52	23	63	−8	11	Rice, 2nd sort.	8·00	9·00	10·00
Channarayapatna ...	...	...		68	7	98	11	4	−3	6				
Arsikere ...	...	18	...	91	5	79	10	91	−5	12	Ragi	13·00	14·00	24·07
Hole-Narsipur ...	...	...	..	96	10	99	12	61	−1	62	Kulthi	9·50	9·50	...
Alur ...	...	70	2	40	15	70	22	92	−7	22	Kadale	7·50	8·50	9·35
District average...	...	54	2	56	15	96	22	50	−6	54				
SHIMOGA.														
Shimoga ...	1	6	2	89	15	87	21	10	−5	13				
Channagiri ...	1	21	1	64	11	7	13	65	−2	58	Rice, 2nd sort	7·75	7·50	11·55
Honnali ...	1	6	...	98	9	27	12	60	−3	33				
Shikarpur ...	1	17	3	20	14	10	21	96	−7	86	Ragi	13·60	13·00	27·66
Sorab ...	1	43	5	92	28	96	39	87	−10	91	Kulthi	10·50	10·50	...
Sagar ...	2	31	8	35	45	46	54	95	−9	69				
Nagar (Kallurkatte) ..	3	45	9	96	59	59	72	61	−13	2				
Tirthahalli ...	4	42	12	22	63	86	83	54	−19	68				
Kumsi ...	...	63	3	75	20	..	25	50	−5	50				
District average...	1	75	5	43	29	80	38	42	−8	62				
KADUR.														
Chikmagalur ..	...	25	1	26	18	27	20	61	−2	34				
Kadur ...	...	..	...	44	6	30	10	32	−4	2	Rice, 2nd sort	7·50	6·50	9·70
Tarikere ...	2	51	2	22	16	82	21	32	−4	50				
Koppa .	4	38	10	44	57	69	88	32	−30	63	Ragi	12·00	11·00	23·30
Mudgere ...	1	51	6	93	39	36	66	55	−27	19	Kulthi	9·00	9·00	...
Yedahalli ...	2	28	5	16	35	3	42	89	−7	86	Kadale	8·00	8·00	9·05
Sringeri ...	4	85	12	51	74	55	106	91	−32	36				
District average ..	2	26	5	56	35	43	50	99	−15	56				
CHITALDRUG.														
Chitaldrug ..	...	40	..	66	11	36	10	14	+1	22				
Challakere ...	...	...	...	16	3	55	6	62	−3	7	Rice, 2nd sort	7·50	7·50	10·40
Hiriyur ..	..	16	...	21	8	99	7	61	+1	38				
Holalkere ...	..	68	...	74	7	48	10	34	−2	86	Ragi	13·00	12·00	25·30
Davangere ...	...	33	...	98	9	42	11	93	−2	51	Kulthi	10·00	10·00	
Molakalmuru ...	..	..	...	47	8	45	8	82	−0	37	Kadale	8·00	8·00	9·90
Jagalur ...	...	39	..	46	7	78	10	71	−2	93	Cholum	12·00	11·00	22·50
Hosdurga ...	...	15	...	72	6	84	8	84	−2	...				
Harihar ...	..	35	...	86	11	88	9	66	+2	22				
District average...	...	27	..	58	8	42	9	41	−0	99				
Provincial average...	..	96	2	...	16	16	20	64	−4	48				

Note—Rice (husked)—Oryza Sativa.
Ragi—Eleusine Coracana.
Kulthi—(Horse gram) Dolichos Biflorus.
Cholum—Sorghum Vulgare.
Kadale—(Bengal gram) Cicer Arietinum

DISTRICT REPORTS.

8. Markets how supplied.

9. Progress of agricultural operations, state of standing crops, prospects and probable outturn of harvests, serious damage done to crops by insects or other natural calamities.

10. Prospects of season, tracts in which the rainfall has been insufficient, areas affected by scarcity, number of people under relief, and state of food stocks.

11. Public health.

12. Remarks as to the condition of agricultural stock, failure of pasturage of fodder, etc.

BANGALORE CIVIL AND MILITARY STATION.

		Normal.	*Current.*	
Prices of food grains—	Rice	... 10 to 11	6½ to 7	seers per rupee.
	Ragi	... 25 to 30	12 to 13	

Agricultural operation—Sowing of ragi, cholum, ballar and gram.

Cattle are in good condition. Water and fodder sufficient.

BANGALORE CITY AND TALUKS.

8. Market well supplied. Prices continue high.

9. Sowing is being continued. Ragi, ballar, etc., are reported to have been sown in Bangalore, Dodballapur and Kankanhalli; and paddy over 50 acres in Bangalore and 170 acres in Dodballapur. Standing crops are in good condition. In some parts weeding is reported to be going on.

10. Prospects of the season good. The largest quantity of rainfall measured in the district during the week was in the Closepet Sub-Taluk, where it was most required.

11. Public health generally good.

12. Cattle healthy. Water and fodder available. All the tanks contain from two to five months' supply of water. Water is still reported to be insufficient in Closepet.

KOLAR.

8. Market well supplied. Prices almost stationary.

9. Standing crops are in good condition. Ragi, ballar, samé, cholum, togari and karpaddy are being sown throughout the district. Vaisakhi paddy is being harvested in parts of Goribidnur.

10. Prospects of the season are encouraging. Food stocks are available in moderate quantities.

11. Public health generally good.

12. Cattle generally good. Fodder and pasture are available in all parts.

TUMKUR.

8. Market well supplied.

9. Nat-ragi is being harvested in Sira. The standing crops, such as ragi, ballar, togari, paddy, sugar-cane, castor, etc., are fair. Punaji paddy, ragi, castor and ballar are being sown in parts.

10. Prospects of the season are hopeful, but more rain is needed throughout the district, especially in Pavagada and parts of Maddagiri, Chiknayakanhalli and Turuvekere.

11. Fever continues in Tiptur town, and small-pox prevails in the Yediyur Hobli of Kunigal Taluk and in a few villages of Tiptur.

12. The condition of cattle is still poor in Gubbi, Tiptur, Koratagere and Turuvekere. Date leaves are used as fodder in Chiknayakanhalli, Sira, Tiptur and Turuvekere. Drinking water is sufficient for men and cattle.

MYSORE.

8. Market well supplied.

9. Standing cholum, til, togari, castor, ballar and other crops are reported to be pretty fair in parts of Mysore, Chamrajnagar, Seringapatam, Gundlupet, Nanjangud, Krishnarajpete and Malvalli ; good in parts of T.-Narsipur, Nanjangud, Hunsur, Yedatore, Heggaddevankote and Nagamangala Taluks. Paddy seedlings in parts of Seringapatam, Hunsur, Yedatore, Nanjangud and Krishnarajpete are being transplanted. Crops in a few Survey numbers in Nagamangala are reported to have been attacked by insects.

10. Prospects of the season are fair. Rains are still needed for the standing crops in Chamrajnagar, Hunsur, Nanjangud, T.-Narsipur, Nagamangala and Gundlupet. Food stocks are available in limited quantities.

11. Public health generally good, but cholera still prevails in parts of Seringapatam, Yedatore, Nagamangala, T.-Narsipur, Mandya, Heggaddevankote and Mysore.

12. Cattle are reported to be healthy, except in parts of Gundlupet and Nanjangud, where they are reported to be poor in condition. Water and fodder are available in limited quantities.

HASSAN.

8. Market fairly well supplied. Prices high.

9. Standing crops, *viz.*, sugar-cane, paddy, ragi, togari, cholum, etc., in Hassan, Arkalgud, Hole-Narsipur and Alur ; and paddy and ragi in Manjarabad and Belur are reported to be in fair condition. In Arsikere and Channarayapatna crops are in need of more rain.

10. Prospects of the season hopeful. More rain is wanted in all parts. Food stocks are sufficient for the present.

11. Public health generally good. Small-pox exists here and there in parts of Manjarabad and Channarayapatna.

12. Cattle generally healthy. Water and fodder are generally available.

SHIMOGA.

8. Market well supplied. Prices high.

9. Transplanting of paddy seedlings is going on in Nagar and Tirthahalli. Ragi and cholum are being sown in Channagiri. Standing crops, *viz.*, paddy in all taluks ; sugar-cane in Shimoga, Shikarpur, Sorab, Sagar, Tirthahalli and Kumsi ; ragi in Shimoga, Sorab, Channagiri, Honnali and Sagar are in good condition. In parts of Tirthahalli arecanut trees are reported to be suffering from *Kole-roga*.

10. Prospects of the season are improving. Food stocks are sufficient for the present in Shimoga, Channagiri and Nagar. They are reported to be somewhat insufficient in parts of Shikarpur and Sorab. Rice still continues to be imported from the Madras Presidency.

11. Public health generally good. Cholera prevails in a sporadic form in parts of Channagiri, Shikarpur, Tirthahalli and Kumsi.

12. Cattle are improving in condition. Fodder and pasture are available.

KADUR.

8. Market fairly well supplied, except in Chikmagalur, where the supply is poor owing to the prevalence of plague.

9. Ploughing is still going on in parts of Mudgere, Kadur, Sringeri and Yedahalli. Transplantation of seedlings is still in progress in parts of Mudgere, Koppa, Yedahalli and Sringeri. Paddy, ragi, cholum, kulthi, ballar and togari in parts of Tarikere; dod-ragi in parts of Chikmagalur; and ragi, togari, kulthi, ballar and cholum in parts of Kadur, are being sown. The standing crops of sugar-cane, arecanut, coffee and cardamom in Koppa; paddy and ragi in Mudgere; sugar-cane, ragi, paddy, gingelly, coriander and cholum in Chikmagalur; sugar-cane, paddy, kulthi, togari and wheat in parts of Tarikere; sugar-cane in Yedahalli; and the young plants of ragi, paddy, ballar, gingelly, black and green grams, castor and cholum in Kadur, are in good condition.

10. Prospects of the season are encouraging. Food stocks are available and sufficient, for the present.

11. Public health generally good, except that small-pox prevails in parts of Tarikere, Chikmagalur and Mudgere.

12. Cattle generally healthy, but "*Metre-roga*" is said to prevail in some parts of Mudgere. Green grass is available. Water is available throughout.

CHITALDRUG.

8. Market well supplied.

9. The standing crops are reported to be in good condition in all the taluks. Navane, kambu, cotton and ragi in Challakere; cholum, ragi, chillies and cotton in Davangere; and cholum and kulthi in Harihar were sown during the week.

10. Prospects of the season improving. Food stocks sufficient.

11. Public health good.

12. Cattle healthy. Water available. Scarcity of fodder still continues to some extent.

BANGALORE,
8th August 1906

P. G. D'SOUZA,
for *Secy. to the Govt. of H. H. the Maharaja of Mysore, Gen. & Rev. Depts.*

READ AGAIN—

Government Order No. R. 16591-629—L. R. 741-05-2, dated the 30th June 1906, laying down definite conditions for admission to the grade of Probationary Amildars (or Revenue Probationers).

---

1. The appointment of Probationers for the grades of Deputy Amildars and Amildars not being governed by any well defined principles, the Government of His Highness the Maharaja of Mysore think it desirable for the future to lay down some definite conditions for admission to the grade of Probationary Amildars.

2. With a view to reconcile the claims of officials already in the service with the exigencies of giving a proper start to young men who have a claim on the public service on the ground of the services rendered by their ancestors, it is ruled that Probationers, whose appointments will be as few as possible, shall, in future, ordinarily start on Rs. 50, and be attached to the offices of Deputy Commissioners for learning their duties. After a period of two years on probation and after they have passed the tests qualifying for Amildari and Deputy Amildari, they will occasionally be sent out to act as Deputy Amildars and Amildars, and when they have given satisfactory proofs of their eligibility for these executive appointments during a further period of one year, they will be appointed as Deputy Amildars or Amildars according to vacancies.

NO. R. 1638-76—L. R. 104-06-1, DATED BANGALORE, 6TH AUGUST 1906.

ORDER THEREON.—The publication of the recent order of Government regarding appointments of Revenue Probationers has led to the receipt of numerous applications from young men who consider themselves eligible for appointment as such. As there is evidently some misconception of the object with which the order in question was framed, the Government deem it necessary to make the following further remarks by way of explanation.

2. As a rule candidates desiring entrance into the lower grades of the public services must make application to the heads of the offices in which they desire to be entertained. Rules will shortly be published laying down the qualifications required for admission to ministerial appointments in the Revenue Department; and these will be followed later on by rules applicable to other Departments of the State where none already exist. It will be for the head of the office concerned to select the man whom he considers best qualified under the rules for a vacancy within his power of filling up.

3. There are, however, certain very rare cases in which a young man has to be started in life in a special manner, otherwise than by way of a footing in the clerical line; cases, namely, of young men who, besides being in all other respects duly qualified, have also a claim on the public service by reason of their high birth or the distinguished services rendered to the State by their ancestors It is to meet such exceptional cases that the grade of Probationary Amildars, otherwise called Revenue Probationers, was intended, and not as a regular method of recruitment to the service open to all. All appointments to this grade, it should be understood, are made entirely at the pleasure and discretion of His Highness the Maharaja; and solicitations on the part of applicants not eligible as above will not receive attention.

4. The above remarks apply also to appointments of Judicial Probationers.

By Order,

K. S. CHANDRASEKHARA AIYAR,

Secy. to Govt., Gen. & Rev. Depts.

The Mysore Gazette.

Vol. 41.] PUBLISHED BY AUTHORITY. [No. 33.

BANGALORE, THURSDAY, AUGUST 16, 1906.

PART IV.

OFFICIAL PAPERS.

Season Report for the Week ending with the 32nd Saturday in 1906 (11th August 1906).

District and Station.	Rainfall up to 8 A.M. on Saturday. This week.		Last ten years' average for the corresponding week.		Up to the end of the week from 1st January 1906. This year.		Average of past ten years.		Excess (+) or defect (—) of column 4 compared with column 5.		Price of food grains in seers per rupee and market fluctuations in prices of food grains.	This week.	Past week.	Past ten years' fortnightly average.
1	2		3		4		5		6		7			
	I.	c.	I.	c.	I.	c.	I.	c.	I.	c.		Seers.	Seers.	Seers.
BANGALORE.														
Bangalore C. & M. Station ...	1	46	...	...	7	28	..	...	..	..				
„ City & Taluk...	1	72	..	75	16	74	12	92	+ 3	82	Rice, 2nd sort.	6·50	6·50	9·04
Hoskote ...	4	18	...	39	14	66	11	46	+ 3	20				
Dodballapur ...	1	84	..	94	13	64	13	66	— 0	2	Ragi	14·00	14·00	20·46
Nelamangala ...	3	26	...	91	14	90	12	33	+ 2	57	Kulthi	9·50	10·00	...
Kankanhalli ...	4	16	...	85	12	92	13	36	— 0	44	Kadale	8·50	8·50	10·00
Magadi ...	1	48	...	79	10	65	11	41	— 0	76				
Channapatna ...	5	3	...	73	15	82	11	85	+ 3	97				
Anekal ...	4	28	...	90	19	32	14	76	+ 4	56				
Devanhalli ...	1	32	...	77	13	29	12	88	+ 0	41				
Closepet ...	5	22	...	49	18	24	12	34	+ 5	90				
District average...	3	25	..	75	15	2	12	69	+ 2	33				
KOLAR.														
Kolar ...	7	61	..	72	17	8	9	86	+ 7	22				
Bowringpet ...	6	36	...	48	13	28	9	79	+ 3	49	Rice, 2nd sort.	7·50	7·25	9·20
Chintamani ...	...	13	...	63	8	40	9	59	— 1	19				
Mulbagal ...	4	32	...	96	14	56	10	81	+ 3	75	Ragi	14·00	14·00	20·90
Sidlaghatta ...	...	...	...	92	10	23	12	9	— 1	81	Kulthi	10·50	10·50	...
Chikballapur ...	...	...	1	7	13	58	14	34	— 0	76	Kadale	8·00	8·00	8·90
Bagepalli ...	...	...	...	37	10	50	8	44	+ 2	6				
Goribidnur ...	...	38	...	57	12	77	10	12	+ 2	65				
Malur ...	3	78	...	58	16	45	11	95	+ 4	50				
Srinivaspur ...	...	42	...	79	11	76	12	43	— 0	67				
Gudibanda ...	...	12	...	52	16	22	11	56	+ 4	66				
District average...	2	10	...	69	13	17	11	...	+ 2	17				
TUMKUR.														
Tumkur ...	3	53	1	2	13	96	14	96	— 1	..				
Maddagiri ...	2	50	...	37	9	4	9	4	...	..				
Chiknayakanhalli ..	2	60	...	15	10	75	11	63	— 0	88	Rice, 2nd sort.	7·50	7·50	9·30
Sira ...	2	78	..	37	12	89	9	50	+ 3	39				
Gubbi ...	1	82	...	62	12	32	10	9	+ 2	23	Ragi	15·00	15·00	24·80
Tiptur ...	1	95	...	32	6	81	10	84	— 4	3	Kulthi	10·00	10·00	...
Pavagada ...	..	84	...	47	7	74	6	81	+ 0	93	Kadale	7·00	7·00	9·30
Kunigal ...	2	68	..	49	16	22	9	10	+ 7	12				
Koratagere ..	.	...	..	46	11	43	9	4	+ 2	39				
Turuvekere ...	1	30	...	17	8	57	8	91	— 0	34				
District average...	2	..	...	44	10	97	9	99	+ 0	98				

District and Station.	Rainfall up to 5 A. M. on Saturday. This week.		Last ten years' average for the corresponding week.		Up to the end of the week from 1st January 1906. This year.		Average of past ten years		Excess (+) or defect (−) of column 4 compared with column 5.		Price of food grains in seers per rupee and market fluctuations in prices of food grains			
1	2		3		4		5		6		7			
	I.	c.	I.	c.	I.	c.	I.	c.	I.	c.		This week	Past week.	Past ten years' fortnightly average
MYSORE.												Seers.	Seers.	Seers.
Mysore	...	66	...	3	10	67	11	53	−0	86				
Chamrajnagar	3	73	...	27	11	61	13	25	−1	64	Rice, 2nd sort.	7·50	7·25	9·28
Seringapatam	1	6	...	29	7	78	9	98	−2	20	Ragi	13·00	12·00	19·68
Hunsur	1	15	1	15	11	39	14	52	−3	13	Kulthi	10·75	9·75	...
Yedatore	...	25	...	33	7	79	11	2	−3	23	Kadale	9·50	8·25	10·16
Heggaddevankote	2	76	1	27	12	82	24	61	−11	79				
Gundlupet	5	82	...	49	14	20	11	86	+2	34				
Nanjangud	...	69	...	67	6	99	12	74	−5	75				
T.-Narsipur	1	15	...	26	7	74	11	88	−4	14				
Malvalli	4	96	...	46	10	94	9	98	+0	96				
Mandya	4	30	..	26	10	41	9	95	+0	46				
Krishnarajpete	3	...	..	38	11	80	12	8	−0	28				
Nagamangala	3	92	...	4	11	25	8	68	+2	57				
District average	2	57	...	45	10	41	12	46	−2	5				
HASSAN.														
Hassan	3	66	...	90	12	77	18	52	−5	75				
Manjarabad (Saklespur)	...	18	5	57	47	3	67	19	−20	16				
Arkalgud	...	10	1	36	15	88	21	2	−5	14				
Belur	1	35	1	38	16	87	25	1	−8	14	Rice, 2nd sort.	8·00	8·00	10·00
Channarayapatna	1	24	...	35	9	22	11	39	−2	17	Ragi	14·00	13·00	24·07
Arsikere	2	56	...	23	8	35	11	14	−2	79	Kulthi	9·50	9·50	...
Hole-Narsipur	2	24	..	49	13	23	13	10	+0	13	Kadale	7·50	7·50	9·35
Alur	1	52	1	74	17	22	24	66	−7	44				
District average	1	61	1	50	17	57	24	...	−6	43				
SHIMOGA.														
Shimoga	2	78	1	55	18	65	22	65	−4	...				
Channagiri	...	82	1	14	11	89	14	79	−2	90	Rice, 2nd sort	8·00	7·75	11·55
Honnali	...	...	...	59	9	27	13	19	−3	92	Ragi	14·00	13·60	27·66
Shikarpur	...	44	1	76	14	54	23	72	−9	18	Kulthi	10·50	10·50	...
Sorab	...	80	3	24	29	76	43	11	−13	35				
Sagar	...	34	5	48	45	80	60	43	−14	63				
Nagar (Kallurkatte)	1	67	5	63	61	26	78	24	−16	98				
Tirthahalli	...	51	8	20	64	37	91	74	−27	37				
Kumsi	...	18	1	84	20	18	27	34	−7	16				
District average	...	84	3	27	30	64	41	69	−11	5				
KADUR.														
Chikmagalur	...	45	1	23	18	72	21	84	−3	12				
Kadur	...	51	...	43	6	81	10	75	−3	94	Rice, 2nd sort	7·50	7·50	9·70
Tarikere	...	22	1	91	17	4	23	23	−6	19	Ragi	12·00	12·00	23·30
Koppa	...	38	10	65	58	7	98	97	−40	90	Kulthi	9·00	9·00	...
Mudgere	3	25	7	27	42	61	73	82	−31	21	Kadale	8·00	8·00	9·05
Yedahalli	...	62	4	64	35	65	47	53	−11	88				
Sringeri	...	25	12	3	74	80	118	94	−44	14				
District average	1	13	7	63	36	56	58	62	−22	6				
CHITALDRUG.														
Chitaldrug	...	24	..	69	11	60	10	83	+0	77				
Challakere	...	...	...	21	3	55	6	83	−3	28	Rice, 2nd sort	7·50	7·50	10·40
Hiriyur	..	49	...	42	9	48	8	3	+1	45	Ragi	13·00	13·00	25·30
Holalkere	..	40	...	56	7	88	10	90	−3	2	Kulthi	10·00	10·00	...
Davangere	...	...	...	48	9	42	12	41	−2	99	Kadale	8·00	8·00	9·90
Molakalmuru	..	..	...	41	8	45	9	23	−0	78	Cholum	12·00	12·00	22·50
Jagalur	...	18	..	59	7	96	11	30	−3	34				
Hosdurga	1	..	...	35	7	84	9	19	−1	35				
Harihar		..	...	53	11	88	10	19	+1	69				
District average	...	26	..	47	8	67	9	88	−1	21				
Provincial average	1	72	1	90	17	88	22	54	−4	66				

Note—Rice (husked)—Oryza Sativa.
Ragi—Eleusine Corocana.
Kulthi—(Horse gram) Dolichos Biflorus.
Cholum—Sorghum Vulgare.
Kadale—(Bengal gram) Ciser Arietinum

DISTRICT REPORTS.

8. Markets how supplied.

9. Progress of agricultural operations, state of standing crops, prospects and probable outturn of harvests, serious damage done to crops by insects or other natural calamities.

10. Prospects of season, tracts in which the rainfall has been insufficient, areas affected by scarcity, number of people under relief, and state of food stocks.

11. Public health.

12. Remarks as to the condition of agricultural stock, failure of pasturage of fodder, etc.

BANGALORE CIVIL AND MILITARY STATION.

		Normal.	*Current.*	
Prices of food grains—	Rice	... 10 to 11	6½ to 7	seers per rupee.
	Ragi	... 25 to 30	12 to 13	

Agricultural operation—Sowing of ragi, ballar and gram.

Cattle are in good condition. Water and fodder are sufficient.

BANGALORE CITY AND TALUKS.

8. Market well supplied.

9. Sowing was carried on in some parts of the district. About 509 acres of ragi and other grains and about 200 acres of paddy and about 1,056 acres of all sorts are reported to have been sown in the Bangalore and Dodballapur Taluks. The weeding operation was commenced during the week. The standing crops are all in good condition. Only in the Bangalore Taluk about 2 acres of Vaisakhi paddy and 1½ acres of maize are reported to have been harvested during the week.

10. There has been good rain throughout the district during the week. The tanks received from two to three months' water. The prices of food stocks continue high.

11. Public health generally good.

12. Cattle healthy. Fodder available. Water available throughout.

KOLAR.

8. Market well supplied. Prices almost stationary.

9. Standing crops are in good condition. Ragi and avare in Kolar; horse gram in Chikballapur, Goribidnur and Gudibanda; and Kartika paddy throughout the district are being sown.

10. Prospects of season are encouraging. Food stocks are available in moderate quantities.

11. Public health generally good; but small-pox is reported to prevail in a few villages of the Goribidnur Taluk.

12. Cattle generally healthy. Fodder and pasture are available in all parts.

TUMKUR.

8. Market well supplied. Prices high and stationary.

9. *Nat-ragi* in Sira and sugar-cane in Gubbi are being harvested. Standing crops, such as paddy, ragi, sugar-cane, ballar, castor, togari, etc., are all in good condition. Sowing operations are in progress and weeding has commenced in many parts.

10. Prospects of the season are encouraging. The good rain of the 11th instant was general throughout the district and was very welcome in Maddagiri and Pavagada Taluks and Turuvekere Sub-Taluk.

11. Public health generally good, excepting for fever in Tiptur town and small-pox in a few villages of that taluk.

12. Cattle are improving, except in parts of Gubbi, Tiptur, Koratagere and Turuvekere, where fodder is still scarce, while date and other leaves are used in Chiknayakanhalli, Sira, Tiptur and Turuvekere. Foot and mouth diseases have re-appeared in the Honnavalli hobli of the Tiptur Taluk and *kattu roga* in the Kasaba hobli. Drinking water is available and sufficient.

MYSORE.

8. The weekly markets in all the taluks are reported to have been well supplied with grain during the week.

9. Jola, ballar, castor and other standing crops have been reported to be good in all the taluks. Paddy is being transplanted in parts of the Chamrajnagar, Seringapatam, Hunsur, Nanjangud and Krishnarajpete Taluks.

10. Prospects of the season good. Rain still needed in parts of Chamrajnagar, Hunsur and Nanjangud Taluks. Food stocks available in limited quantities.

11. Public health generally good. Cholera still prevails in parts of the district.

12. Cattle in Kowlande hobli of the Nanjangud Taluk are reported to be still in a poor condition for want of sufficient fodder. In other parts they are reported to be healthy. Water and fodder available.

HASSAN

8 Market fairly supplied.

9. Agricultural operations are briskly going on. Standing crops, *viz.*, ragi, paddy, sugar-cane and togari are reported to be fair in Manjarabad, Arkalgud, Belur, Hole-Narsipur Taluks and in Alur Sub-Taluk. Sowing of paddy is retarded in Hassan and Channarayapatna Taluks owing to want of water in the tanks. Standing crops have improved in all taluks by the recent rains.

10. Prospects are improving. More rain is wanted throughout the district. Food stocks are available in fair quantities.

11. Public health generally good. Fever and small-pox in Manjarabad and small-pox in Channarayapatna are still prevalent.

12. Cattle are in fair condition. Grass has begun to sprout in most taluks. Water and fodder are generally available in all the taluks.

SHIMOGA.

8. Markets are well supplied. Prices of food grains have fallen but slightly.

9. Transplanting of paddy is going on in the Shimoga, Sorab, Nagar and Tirthahalli Taluks. Ragi and cholum have been sown in the Channagiri Taluk. The ground is being ploughed in portions of the Sorab Taluk for sowing horse gram and castor. Standing crops, *viz.*, paddy in all the taluks; sugar-cane in the Shimoga, Channagiri, Shikarpur, Sorab, Sagar and Tirthahalli Taluks and the Kumsi Sub-Taluk; ragi and cholum in the Channagiri, Honnali, Sorab and Sagar Taluks and ragi and sessamum in the Shimoga Taluk, are in good condition. In portions of Sagar and Tirthahalli Taluks arecanut trees are suffering from *Kole-roga*.

10. Prospects of the season are fair. Food stocks are reported to be somewhat insufficient in parts of Shikarpur and Sorab Taluks and Kumsi Sub-Taluk. Rice from the Madras Presidency continues to be imported into several parts of the district.

11. Public health is generally good. Cholera prevails in a sporadic form in portions of Channagiri, Shikarpur and Tirthahalli Taluks and Kumsi Sub-Taluk. Small-pox prevails in parts of Shimoga, Channagiri and Shikarpur Taluks and the Kumsi Sub-Taluk.

12. Fodder and pasture are available. The condition of cattle is improving.

KADUR.

8. Market fairly well supplied, but supply is poor in Chikmagalur market owing to plague.

9. Ploughing is still in progress in parts of Sringeri. Transplanting is still going on in parts of Koppa, Yedahalli and Mudgere. Cholum, ragi, horse gram, togari and ballar in parts of Tarikere and horse gram and ballar in parts of Kadur are being sown. The standing crops of sugar-cane, ragi, paddy, gingelly, coriander and cholum in Chikmagalur; horse gram, togari, paddy, wheat and sugar-cane in Tarikere; paddy and ragi in Mudgere; sugar-cane, arecanut, coffee, cardamom and paddy in Koppa; ragi, togari, cholum, ballar, coriander, castor, paddy, sugr-cane and garlic in parts of Kadur are in fairly good condition. The probable out turn of the standing crops in parts of Kadur is reported to be as follows :—Ragi 8 annas; ballar 8 annas; castor 8 annas; cholum 12 annas; togari 8 annas; paddy 8 annas; coriander 8 annas; sugar-cane 10 annas and garlic 10 annas.

10. Prospects of season are encouraging, but more rain is needed throughout and particularly in parts of Kadur and Chikmagalur. Food stocks available and sufficient for the present.

11. Public health generally good, except that small-pox prevails in parts of Mudgere.

12. Cattle generally healthy. *Metre-roga* is reported to prevail in some parts of the Mudgere Taluk. Green grass is available. Water is available throughout.

CHITALDRUG.

8. Market well supplied.

9. Standing crops are reported to be in a fairly good condition. Sajje, ballar, tuvar in Chitaldrug and Hiriyur; navane, horse gram and cotton in Chitaldrug, Hiriyur and Davangere; jola and ragi in Chitaldrug and Davangere and paddy in Davangere Taluks were sown.

10. Prospects of the season promising. Food stocks available.

11. Public health good.

12. Cattle are improving in condition as grazing is available in pasture lands as well as water.

BANGALORE,
15th August 1906.

P. G. D'SOUZA,
for *Secy. to the Govt. of H. H. the Maharaja of Mysore, Gen. & Rev. Depts.*

Prices Current [Wholesale] of Food Grains, &c., at the Head-Quarters of the several Districts of the Mysore State during the fortnight ending 31st July 1906.

ಸನ್ 1906ನೆ ಇಸವಿ ಜುಲೈ ತಿಂಗಳ 15ನೆ ತಾರೀಖಿಗೆ ಅಯ್ಕೆರಾದ ಪಂಧ್ರಾವಾಡಾ ಬಾಬತು ಒಟ್ಟು ವ್ಯಾಪಾರದ ದುಕಾನಗಳಲ್ಲಿ ಪುರೋಖ್ತ ಆದ ಆಹಾರ ಜಿನಸಿ ವಗೈರೆ ನಿರಖ ನಾಮಾ ಡಿಸ್ಟ್ರಿಕ್ಟ ಹೆಡ್ ಕ್ವಾರ್ಟರಗಳ ಬಾಬತು.

District ಡಿಸ್ಟ್ರಿಕ್ಟ	Prices per 10 maunds of $82\frac{2}{7}$ lbs. each ಮಣ 1ಕ್ಕೆ $82\frac{2}{7}$ ಪೌನುಗಳ ಮೇರಿಗೆ 10 ಮಣಕ್ಕೆ ಖರೀದಿ																													
	Grains and Pulses ಧಾನ್ಯ ಮತ್ತು ಕಾಳುಗಳು																													
	Rice unhusked (paddy) Oryza sativa ಭತ್ತ									Rice, best sort ಅವಲ್ ತರಹೆ ಅಕ್ಕಿ						Rice, common ಸಾಧಾರಣ ಅಕ್ಕಿ						Wheat Triticum sativum ಹೊಟ್ಟೆ ಗೋಧಿ						Barley Hordeum vulgare ಜವೆ ಗೋಧಿ					
	2									3						4						5						6		
	Present fortnight ಸಜಿಕ್ಕರ್ ಪಂಧ್ರಾವಾಡಾ			Past fortnight ಗುಜಿಷ್ಟಾ ಪಂಧ್ರಾವಾಡಾ			Corresponding fortnight of last year ಗುಜಿಷ್ಟಾ ಸಾಲ್ ಸೊಕಾಬಿಲಾ ಪಂಧ್ರಾವಾಡಾ			Present fortnight ಸಜಿಕ್ಕರ್ ಪಂಧ್ರಾವಾಡಾ			Past fortnight ಗುಜಿಷ್ಟಾ ಪಂಧ್ರಾವಾಡಾ			Corresponding fortnight of last year ಗುಜಿಷ್ಟಾ ಸಾಲ್ ಸೊಕಾಬಿಲಾ ಪಂಧ್ರಾವಾಡಾ			Present fortnight ಸಜಿಕ್ಕರ್ ಪಂಧ್ರಾವಾಡಾ			Past fortnight ಗುಜಿಷ್ಟಾ ಪಂಧ್ರಾವಾಡಾ			Corresponding fortnight of last year ಗುಜಿಷ್ಟಾ ಸಾಲ್ ಸೊಕಾಬಿಲಾ ಪಂಧ್ರಾವಾಡಾ			Present fortnight ಸಜಿಕ್ಕರ್ ಪಂಧ್ರಾವಾಡಾ			Past fortnight ಗುಜಿಷ್ಟಾ ಪಂಧ್ರಾವಾಡಾ			Corresponding fortnight of last year ಗುಜಿಷ್ಟಾ ಸಾಲ್ ಸೊಕಾಬಿಲಾ ಪಂಧ್ರಾವಾಡಾ		
	Rs	a	p	Rs	a	p	Rs	a	p	Rs	a	p	Rs	a	p	Rs	a	p	Rs	a	p	Rs	a	p	Rs	a	p	Rs	a	p	Rs	a	p	Rs	a	p
Bangalore	32	6	10	25	6	7	18	1	4	59	10	0	59	10	0	47	11	2	51	1	9	51	1	9	39	12	0	43	12	4	43	12	4	33	5	7	*			*			*		
Kolar ...	22	0	0	22	0	0	20	0	0	61	0	0	61	0	0	50	0	0	57	0	0	57	0	0	47	0	0	50	0	0	50	0	0	50	0	0	50	0	0	50	0	0	50	0	0
Tumkur ...	25	0	0	22	0	0	18	0	0	63	0	0	63	0	0	45	0	0	49	0	0	48	0	0	44	0	0	59	0	0	58	0	0	39	0	0	60	0	0	58	0	0	39	0	0
†Mysore .	33	4	5	33	4	5	27	3	8	56	11	0	56	11	0	49	5	10	51	3	2	51	3	2	42	15	4	54	13	8	62	11	11	39	2	11	54	13	8	58	12	4	*		
Hassan ...	20	9	2	24	0	0	18	13	9	58	12	5	61	11	5	51	6	10	51	6	10	53	7	9	45	11	5	53	7	9	53	7	9	41	2	3	53	7	9	53	7	9	41	2	3
Shimoga ...	24	6	10	24	6	10	16	14	0	55	15	5	65	1	8	52	3	0	49	1	0	55	15	5	37	8	10	55	15	5	55	15	5	37	5	6	*			*			*		
Kadur ...	23	0	0	20	0	0	19	0	0	64	0	0	52	0	0	50	0	0	50	0	0	50	0	0	36	0	0	52	0	0	52	0	0	36	0	0	52	0	0	52	0	0	32	0	0
Chitaldrug	27	6	10	27	6	10	17	2	4	58	12	5	58	12	5	45	11	5	51	6	10	51	6	10	41	2	3	58	12	5	58	12	5	34	4	7	58	12	5	58	12	5	34	4	7

* Article not available.

† Columns 3 and 4—Increase due to short supply.

Prices Current [Wholesale] of Food Grains, &c., at the Head-Quarters of the several Districts of the Mysore State during the fortnight ending 31st July 1906—*contd.*

ಸನ 1906 ನೆ ಇಸವಿ ಜುಲೈ ಮಾಹೇ 31ನೆ ತಾರೀಖಿಗೆ ಅಯ್ಯುರಾದ ಪಂಥ್ರಾವಾರಾ ಬಾಬತು ಒಟ್ಟುವ್ಯಾಪಾರದ ದುರ್ಕಾಗಳಲ್ಲಿ ಪ್ರಧಾನವಾದ ಆಹಾರಜಿನಸಿ ವಗೈರೆ ನಿರಖುನಾಮಾ-ಡಿಸ್ಟ್ರಿಕ್ಟ್ ಹೆಡ್‌ಕ್ವಾರ್ಟರ್‌ಗಳ ಬಾಬತು-ಸಂಕ್ಷೇಪ.

Prices per 10 maunds of 82⅔ lbs. each ಮಣ 1ಕ್ಕೆ 82⅔ ಪೌನುಗಳ ಮೇರಿಗೆ 10 ಮಣಕೆ ಬರೀದಿ

Grains and Pulses ಧಾನ್ಯ ಮತ್ತು ಕಾಳುಗಳು

District ಡಿಸ್ಟ್ರಿಕ್ಟ್	Cholam or javar Sorghum vulgare ಜೋಳ 7			Kambu or Bajara Pennisetum typhoideum ಸಜ್ಜೆ 8			Ragi Eleusine coracana ರಾಗಿ 9			Maize Zeamays ಮುಸುಕಿನ ಜೋಳ 10			Bengal gram Cicer arietinum ಕಡಲೆ 11		
	Present fortnight ಸಂಜಕ್ಕರಿ ಪಂಥ್ರಾವಾರಾ	Past fortnight ಗುಜಿಷ್ಟಾ ಪಂಥ್ರಾವಾರಾ	Corresponding fortnight of last year ಗುಜಿಷ್ಟಾ ಸಾಲಿ ಸೊಕಾಬಿಲಿ ಪಂಥ್ರಾವಾರಾ	Present fortnight ಸಂಜಕ್ಕರಿ ಪಂಥ್ರಾವಾರಾ	Past fortnight ಗುಜಿಷ್ಟಾ ಪಂಥ್ರಾವಾರಾ	Corresponding fortnight of last year ಗುಜಿಷ್ಟಾ ಸಾಲಿ ಸೊಕಾಬಿಲಿ ಪಂಥ್ರಾವಾರಾ	Present fortnight ಸಂಜಕ್ಕರಿ ಪಂಥ್ರಾವಾರಾ	Past fortnight ಗುಜಿಷ್ಟಾ ಪಂಥ್ರಾವಾರಾ	Corresponding fortnight of last year ಗುಜಿಷ್ಟಾ ಸಾಲಿ ಸೊಕಾಬಿಲಿ ಪಂಥ್ರಾವಾರಾ	Present fortnight ಸಂಜಕ್ಕರಿ ಪಂಥ್ರಾವಾರಾ	Past fortnight ಗುಜಿಷ್ಟಾ ಪಂಥ್ರಾವಾರಾ	Corresponding fortnight of last year ಗುಜಿಷ್ಟಾ ಸಾಲಿ ಸೊಕಾಬಿಲಿ ಪಂಥ್ರಾವಾರಾ	Present fortnight ಸಂಜಕ್ಕರಿ ಪಂಥ್ರಾವಾರಾ	Past fortnight ಗುಜಿಷ್ಟಾ ಪಂಥ್ರಾವಾರಾ	Corresponding fortnight of last year ಗುಜಿಷ್ಟಾ ಸಾಲಿ ಸೊಕಾಬಿಲಿ ಪಂಥ್ರಾವಾರಾ
	Rs a p	Rs a p	Rs a p	Rs a p	Rs a p	Rs a p	Rs a p	Rs a p	Rs a p	Rs a p	Rs a p	Rs a p	Rs a p	Rs a p	Rs a p
Bangalore	*	*	*	*	*	*	28 5 11	27 14 4	21 10 5	3 maizes for 4 pies	3 maizes for 4 pies.	3 maizes for 4 pies.	43 8 7	43 8 7	35 9 11
Kolar	*	*	*	*	*	*	26 0 0	26 0 0	22 0 0	*	*	*	44 0 0	44 0 0	40 0 0
Tumkur	30 0 0	29 0 0	18 0 0	*	*	*	23 0 0	22 0 0	18 0 0	*	*	*	49 0 0	48 0 0	39 0 0
†Mysore	38 6 4	38 6 4	29 7 1	*	*	*	31 3 6	31 3 6	21 8 8	*	*	*	43 1 7	43 1 7	37 3 7
Hassan	*	*	*	*	*	*	27 6 10	34 4 6	20 9 2	*	*	*	51 6 10	51 6 10	41 2 3
Shimoga	32 8 0	35 8 4	19 9 4	*	*	*	30 2 6	32 8 0	19 8 6	*	*	*	49 1 0	49 1 0	35 8 4
Kadur	36 0 0	22 0 0	17 0 0	*	*	*	32 0 0	27 0 0	20 0 0	*	*	*	50 0 0	50 0 0	36 0 0
Chitaldrug	34 4 7	34 4 7	17 2 4	27 6 10	27 6 10	17 2 4	31 10 4	31 10 4	17 2 4	*	*	*	51 6 10	51 6 10	34 4 7

* Article not available. † Column 7—Increase due to short supply on account of failure of rains.

Prices Current [Wholesale] of Food Grains, &c., at the Head-Quarters of the several Districts of the Mysore State during the fortnight ending 31st July 1906—*contd.*

ಸನ್ 1906ನೆ ಇಸವಿ ಜುಲೈ ಮಾಹೇ 31ನೆ ತಾರೀಖಿಗೆ ಆಖೈರಾದ ಪಂಧ್ರಾವಾಡಾ ಬಾಬತು ಒಟ್ಟು ವ್ಯಾಪಾರದ ದುಕಾನಗಳಲ್ಲಿ ಪುರೋಖ್ತ್ ಆದ ಆಹಾರಜಿನಸಿ ವಗೈರೆ ನಿರಖ.ನಾಮಾ-ಡಿಸ್ಟ್ರಿಕ್ಟ್ ಹೆಡ್ ಕ್ವಾರ್ಟರ್‌ಗಳ ಬಾಬತು-ಸಶೇಷ.

District ಡಿಸ್ಟ್ರಿಕ್ಟ್	Prices per 10 maunds of 28⅔ lbs. each ಮಣ 1ಕ್ಕೆ 28⅔ ಪೌನುಗಳ ಮೇರಿಗೆ 10 ಮಣಕ್ಕೆ ಖರೀದಿ																													
	Grains and Pulses . ಧಾನ್ಯ ಮತ್ತು ಕಾಳುಗಳು																													
	Horse gram Dolichos biflorus ಹುರಳಿ									Arhar Cajanus indicus ತೊಗರಿ						Arhar Dal ತೊಗರಿ ಬ್ಯೇಳೆ						Kangani Setaria italica ನವಣೆ						Ghee (Clarified butter) ತುಪ್ಪ		
	12									13						14						15						16		
	Present fortnight ನಡಪಕ್ಕೂರ ಪಂಧ್ರಾವಾಡಾ			Past fortnight ಗುಜಿಷ್ತಾ ಪಂಧ್ರಾವಾಡಾ			Corresponding fortnight of last year ಗುಜಿಷ್ತಾ ಸಾಲ್ ನೊಕಾಬಿಲಾ ಪಂಧ್ರಾವಾಡಾ			Present fortnight ನಡಪಕ್ಕೂರ ಪಂಧ್ರಾವಾಡಾ			Past fortnight ಗುಜಿಷ್ತಾ ಪಂಧ್ರಾವಾಡಾ			Corresponding fortnight of last year ಗುಜಿಷ್ತಾ ಸಾಲ್ ನೊಕಾಬಿಲಾ ಪಂಧ್ರಾವಾಡಾ			Present fortnight ನಡಪಕ್ಕೂರ ಪಂಧ್ರಾವಾಡಾ			Past fortnight ಗುಜಿಷ್ತಾ ಪಂಧ್ರಾವಾಡಾ			Corresponding fortnight of last year ಗುಜಿಷ್ತಾ ಸಾಲ್ ನೊಕಾಬಿಲಾ ಪಂಧ್ರಾವಾಡಾ			Present fortnight ನಡಪಕ್ಕೂರ ಪಂಧ್ರಾವಾಡಾ			Past fortnight ಗುಜಿಷ್ತಾ ಪಂಧ್ರಾವಾಡಾ			Corresponding fortnight of last year ಗುಜಿಷ್ತಾ ಸಾಲ್ ನೊಕಾಬಿಲಾ ಪಂಧ್ರಾವಾಡಾ		
	Rs	a	p	Rs	a	p	Rs	a	p	Rs	a	p	Rs	a	p	Rs	a	p	Rs	a	p	Rs	a	p	Rs	a	p	Rs	a	p
Bangalore	29	14	9	32	14	7	28	9	11	31	12	10	31	12	10	30	7	7	51	6	10	51	6	10	51	6	10	*			*			*			557	2	3	557	2	3	377	2	3
Kolar ..	33	0	0	33	0	0	36	0	0	*			*			*			50	0	0	50	0	0	50	0	0	*			*			*			400	0	0	400	0	0	400	0	0
Tumkur ...	29	0	0	28	0	0	29	0	0	30	0	0	30	0	0	29	0	0	48	0	0	48	0	0	48	0	0	*			*			*			295	0	0	290	0	0	289	0	0
†Mysore ...	31	14	6	38	0	6	30	2	4	52	1	9	46	2	8	33	4	9	65	13	3	59	6	9	58	15	6	*			*			*			486	10	2	486	10	2	368	12	0
Hassan ...	41	2	3	45	11	5	34	4	7	37	6	5	37	6	5	37	6	5	51	6	10	51	6	10	51	6	10	*			*			*			548	9	1	548	9	1	377	2	3
Shimoga ..	39	1	10	39	1	10	32	8	0	*			*			*			49	1	0	49	1	0	45	15	0	*			*			*			469	11	0	469	11	0	365	5	0
Kadur ...	42	0	0	42	0	0	32	0	0	*			*			30	0	0	50	0	0	50	0	0	42	0	0	*			*			*			363	0	0	363	0	0	363	0	0
Chitaldrug	41	2	3	41	2	3	34	4	7	31	10	4	31	10	4	29	6	2	51	6	10	51	6	10	45	11	5	21	10	6	21	10	6	13	11	5	411	6	10	411	6	10	411	6	10

* Article not available.

† Column 12—Increase due to short supply on account of failure of rains.

Prices Current [Wholesale] of Food Grains, &c., at the Head-Quarters of the several Districts of the Mysore State during the fortnight ending 31st July 1906—*contd.*

ಸನ 1906ನೆ ಇಸವಿ ಜುಲೈ ಮಾಹೆ 31ನೆ ತಾರೀಖಿಗೆ ಆಯೈನಾದ ಪಂಧ್ರಾವಾಡಾ ಬಾಬತು ಒಟ್ಟುವ್ಯಾಪಾರದ ದುರ್ತಾಗಳಲ್ಲಿ ಪುರೋಖ್ತ್ ಆದ ಆಹಾರ ಜಿನಸಿ ವಗೈರೆ ನಿರಖುನಾಮಾ ಡಿಸ್ಟ್ರಿಕ್ಟ್ ಹೆಡಕ್ವಾರ್ಟರ್‌ಗಳ ಬಾಬತು ನಕೇಷ.

Prices per 10 maunds of 82⅔ lbs. each ಮಣ 1ಕ್ಕೆ 82⅔ ಪೌನುಗಳ ಮೇರಿಗೆ 10 ಮಣಕ್ಕೆ ಬರೀದಿ

District ಡಿಸ್ಟ್ರಿಕ್ಟ್	Wheat Flour ಗೋಧಿ ಹಿಟ್ಟು 17			Sea Salt ಕಲ್ಲುಪ್ಪು 18			Oil Seeds: Gingelly Sesamum indicum ಎಳ್ಳು 19			Sugar: Goor or jaggory ಬೆಲ್ಲ 20			Fibres: Cotton cleaned Gossypium ಅರಳೆ 21		
	Present fortnight ಸಜಿಕಸೂರ ಪಂಧ್ರಾವಾಡಾ	Past fortnight ಗುಜಿಷ್ಟಾ ಪಂಧ್ರಾವಾಡಾ	Corresponding fortnight of last year ಗುಜಿಷ್ಟಾ ಸಾಲ್ ಮೊಕಾಬಿಲಾ ಪಂಧ್ರಾವಾಡಾ	Present fortnight ಸಜಿಕಸೂರ ಪಂಧ್ರಾವಾಡಾ	Past fortnight ಗುಜಿಷ್ಟಾ ಪಂಧ್ರಾವಾಡಾ	Corresponding fortnight of last year ಗುಜಿಷ್ಟಾ ಸಾಲ್ ಮೊಕಾಬಿಲಾ ಪಂಧ್ರಾವಾಡಾ	Present fortnight ಸಜಿಕಸೂರ ಪಂಧ್ರಾವಾಡಾ	Past fortnight ಗುಜಿಷ್ಟಾ ಪಂಧ್ರಾವಾಡಾ	Corresponding fortnight of last year ಗುಜಿಷ್ಟಾ ಸಾಲ್ ಮೊಕಾಬಿಲಾ ಪಂಧ್ರಾವಾಡಾ	Present fortnight ಸಜಿಕಸೂರ ಪಂಧ್ರಾವಾಡಾ	Past fortnight ಗುಜಿಷ್ಟಾ ಪಂಧ್ರಾವಾಡಾ	Corresponding fortnight of last year ಗುಜಿಷ್ಟಾ ಸಾಲ್ ಮೊಕಾಬಿಲಾ ಪಂಧ್ರಾವಾಡಾ	Present fortnight ಸಜಿಕಸೂರ ಪಂಧ್ರಾವಾಡಾ	Past fortnight ಗುಜಿಷ್ಟಾ ಪಂಧ್ರಾವಾಡಾ	Corresponding fortnight of last year ಗುಜಿಷ್ಟಾ ಸಾಲ್ ಮೊಕಾಬಿಲಾ ಪಂಧ್ರಾವಾಡಾ
	Rs a p	Rs a p	Rs a p	Rs a p	Rs a p	Rs a p	Rs a p	Rs a p	Rs a p	Rs a p	Rs a p	Rs a p	Rs a p	Rs a p	Rs a p
Bangalore	66 12 3	66 12 3	48 6 5	23 1 4	23 1 4	28 9 11	72 5 5	72 5 5	58 12 5	53 9 2	49 4 7	68 9 1	205 11 5	205 11 5	205 11 5
Kolar	50 0 0	50 0 0	50 0 0	26 0 0	26 0 0	33 0 0	50 0 0	50 0 0	50 0 0	44 0 0	44 0 0	44 0 0	*	*	*
Tumkur	*	*	*	27 0 0	28 0 0	33 0 0	52 0 0	53 0 0	50 0 0	44 0 0	44 0 0	43 0 0	*	*	*
Mysore	57 9 6	57 9 6	48 0 0	26 7 2	26 7 2	27 6 1	75 3 8	75 3 8	65 13 3	52 9 1	52 9 1	71 5 0	188 9 11	188 9 11	188 9 1
Hassan	68 9 2	68 9 2	68 9 2	34 4 7	29 6 2	34 4 7	68 9 2	68 9 2	51 6 10	68 9 2	68 9 2	68 9 2	171 6 10	171 6 10	171 6 10
Shimoga	65 1 8	71 7 4	49 1 0	27 15 6	27 15 6	27 15 6	55 15 5	55 1 8	49 1 0	65 1 8	58 2 0	85 5 10	223 11 6	223 11 6	193 8 8
Kadur	64 0 0	64 0 0	64 0 0	27 0 0	27 0 0	27 0 0	64 0 0	64 0 0	50 0 0	72 0 0	72 0 0	72 0 0	303 0 0	303 0 0	303 0 0
Chitaldrug	51 6 10	51 6 10	45 11 5	41 2 3	41 2 3	41 2 3	51 6 10	51 6 10	34 4 7	137 2 3	137 2 3	51 6 10	137 2 3	137 2 3	137 2 3

* Article not available.

Prices Current [Wholesale] of Food Grains, &c., at the Head-Quarters of the several Districts of the Mysore State during the fortnight ending 31st July 1906—*contd.*

ಸನ್ 1906ನೆ ಇಸವಿ ಜುಲೈ ಮಾಹೆ 31ನೆ ತಾರೀಖಿಗೆ ಆಖೈರಾದ ಪಂಧ್ರಾವಾಡಾ ಬಾಬತು ಒಟ್ಟುವ್ಯಾಪಾರದ ದುಕಾನಗಳಲ್ಲಿ ಪುರೋಖ್ತ್ ಆದ ಆಹಾರಧಾನ್ಯ ವಗೈರೆ ನಿರಖುನಾಮಾ-ಡಿಸ್ಟ್ರಿಕ್ಟ್‌ಹೆಡ್ ಕ್ವಾರ್ಟರ್‌ಗಳ ಬಾಬತು-ಸಂಕ್ಷೇಪ.

Prices per 10 maunds of $82\frac{2}{7}$ lbs. each ಮಣ 1ಕ್ಕೆ $82\frac{2}{7}$ ಪೌನುಗಳ ಮೇರಿಗೆ ಮಣ 10ಕ್ಕೆ ಖರೀದಿ

District ಡಿಸ್ಟ್ರಿಕ್ಟ್	Drugs and Narcotics — Tobacco leaf Nicotiana tabacum and N. rustica ಹೊಗೆಸೊಪ್ಪು 22			Fodder — Grass ಹಸೀ ಹುಲ್ಲು 23			Straw ಒಣ ಹುಲ್ಲು 24			Javar stalks ಜೋಳದ ಕಡ್ಡಿ 25		
	Present fortnight ಸಜಕ್ಕೊರ್ ಪಂಧ್ರಾವಾಡಾ	Past fortnight ಗುಜಷ್ತಾ ಪಂಧ್ರಾವಾಡಾ	Corresponding fortnight of last year ಗುಜಷ್ತಾ ಸಾಲಿ ಸೊಕಾಬಿಲಾ ಪಂಧ್ರಾವಾಡಾ	Present fortnight ಸಜಕ್ಕೊರ್ ಪಂಧ್ರಾವಾಡಾ	Past fortnight ಗುಜಷ್ತಾ ಪಂಧ್ರಾವಾಡಾ	Corresponding fortnight of last year ಗುಜಷ್ತಾ ಸಾಲಿ ಸೊಕಾಬಿಲಾ ಪಂಧ್ರಾವಾಡಾ	Present fortnight ಸಜಕ್ಕೊರ್ ಪಂಧ್ರಾವಾಡಾ	Past fortnight ಗುಜಷ್ತಾ ಪಂಧ್ರಾವಾಡಾ	Corresponding fortnight of last year ಗುಜಷ್ತಾ ಸಾಲಿ ಸೊಕಾಬಿಲಾ ಪಂಧ್ರಾವಾಡಾ	Present fortnight ಸಜಕ್ಕೊರ್ ಪಂಧ್ರಾವಾಡಾ	Past fortnight ಗುಜಷ್ತಾ ಪಂಧ್ರಾವಾಡಾ	Corresponding fortnight of last year ಗುಜಷ್ತಾ ಸಾಲಿ ಸೊಕಾಬಿಲಾ ಪಂಧ್ರಾವಾಡಾ
	Rs a p	Rs a p	Rs a p	Rs a p	Rs a p	Rs a p.	Rs a p	Rs a p	Rs a p	Rs a p	Rs a p	Rs a p
Bangalore..	291 6 10	291 6 10	308 9 2	9 2 3	9 2 3	7 9 10	8 9 1	8 9 1	6 13 9	*	*	*
Kolar ...	No wholesale transactions.			5 0 0	5 0 0	5 0 0	8 0 0	8 0 0	8 0 0	*	*	*
Tumkur ...	*	*	*	*	*	*	*	*	*	*	*	*
Mysore ...	280 3 3	280 3 3	280 8 3	11 6 4	11 6 4	9 2 4	6 8 2	6 8 2	6 8 2	7 0 0	7 0 0	7 8 0
Hassan ...	171 6 10	171 6 10	171 6 10	1 11 5	1 11 5	1 11 5	3 6 10	3 6 10	3 6 10	*	*	*
Shimoga ...	173 0 4	173 0 4	173 0 4	*	*	*	3 10 4	3 10 4	3 10 4	*	*	*
Kadur ..	303 0 0	303 0 0	303 0 0	*	*	5 0 0	22 0 0	22 0 0	22 0 0	*	*	*
Chitaldrug	137 2 3	137 2 3	137 2 3	*	*	*	13 11 5	13 11 5	13 11 5	13 11 5	13 11 5	10 4 7

* Article not available.

Prices Current [Wholesale] of Food Grains, &c., at the Head-Quarters of the several Districts of the Mysore State during the fortnight ending 31st July 1906—*contd.*

ಸನ 1906ನೆ ಇಸವಿ ಜುಲೈ ತಿಂಗಳ 31ನೆ ತಾರೀಖಿಗೆ ಆಯೈರಾದ ಪಂಧ್ರಾವಾಡಾ ಬಾಬತು ಬಳ್ಳಿವ್ಯಾಪಾರದ ದುಕಾನಗಳಲ್ಲಿ ಪುರೋಭಿತ್ತಾದ ಆಹಾರಜಿನಸು ವಗೈರೆ ನಿರಖುನಾಮಾ-ಡಿಸ್ಟ್ರಿಕ್ಟ್ ಹೆಡ್‌ಕ್ವಾರ್ಟರ್‌ಗಳ ಬಾಬತು-ಸಕೇಪ.

Prices per 10 maunds of 82⅔ lbs each ಮಣ 1ಕ್ಕೆ 82⅔ ಪೌನುಗಳ ಮೇರಿಗೆ 10 ಮಣಕ್ಕೆ ಬರೀದಿ

District ಡಿಸ್ಟ್ರಿಕ್ಟ	Garden produce																	
	Turmeric Curcuma longa ಅರಶಿನ			Coffee Coffea arabica ಕಾಫಿ			Cardamom Amomum aromaticum ಯಾಲಕ್ಕಿ			Supari Areca catechu ಅಡಿಕೆ		
	26			27			28			29		
	Present fortnight ಪ್ರಸಕ್ತದಲ್ಲಿ ಪಂಧ್ರಾವಾಡಾ	Past fortnight ಗುಜಿಷ್ಟಾ ಪಂಧ್ರಾವಾಡಾ	Corresponding fortnight of last year ಗುಜಿಷ್ಟಾ ಸಾಲಿ ಪೊಕಾಬಿಲಾ ಪಂಧ್ರಾವಾಡಾ	Present fortnight ಪ್ರಸಕ್ತದಲ್ಲಿ ಪಂಧ್ರಾವಾಡಾ	Past fortnight ಗುಜಿಷ್ಟಾ ಪಂಧ್ರಾವಾಡಾ	Corresponding fortnight of last year ಗುಜಿಷ್ಟಾ ಸಾಲಿ ಪೊಕಾಬಿಲಾ ಪಂಧ್ರಾವಾಡಾ	Present fortnight ಪ್ರಸಕ್ತದಲ್ಲಿ ಪಂಧ್ರಾವಾಡಾ	Past fortnight ಗುಜಿಷ್ಟಾ ಪಂಧ್ರಾವಾಡಾ	Corresponding fortnight of last year ಗುಜಿಷ್ಟಾ ಸಾಲಿ ಪೊಕಾಬಿಲಾ ಪಂಧ್ರಾವಾಡಾ	Present fortnight ಪ್ರಸಕ್ತದಲ್ಲಿ ಪಂಧ್ರಾವಾಡಾ	Past fortnight ಗುಜಿಷ್ಟಾ ಪಂಧ್ರಾವಾಡಾ	Corresponding fortnight of last year ಗುಜಿಷ್ಟಾ ಸಾಲಿ ಪೊಕಾಬಿಲಾ ಪಂಧ್ರಾವಾಡಾ
	Rs a p	Rs a p	Rs a p	Rs a p	Rs a p	Rs a p	Rs a p	Rs a p	Rs a p	Rs a p	Rs a p	Rs a p
Bangalore	111 6 10	111 6 10	94 4 7	308 9 2	308 9 2	342 13 8	1,711 6 10	1,711 6 10	1,711 6 10	325 11 5	308 9 2	308 9 2
Kolar ..	100 0 0	100 0 0	100 0 0	400 0 0	400 0 0	400 0 0	1,600 0 0	1,600 0 0	1,600 0 0	400 0 0	400 0 0	400 0 0
Tumkur ...	*	*	*	*	*	*	*	*	*	*	*	*
Mysore ...	109 1 5	109 1 5	85 4 0	286 14 0	286 14 0	286 14 0	1,690 8 4	1,690 8 4	1,690 8 4	308 9 2	308 9 2	342 13 8
Hassan ...	102 13 9	102 13 9	68 9 2	274 4 7	274 4 7	274 4 7	1,028 9 1	1,028 9 1	857 2 7	205 11 5	171 6 10	171 6 10
Shimoga ...	136 15 8	136 15 8	113 5 4	250 12 6	250 12 6	273 15 4	757 8 0	757 8 0	469 11 0	273 15 4	298 14 6	346 4 0
Kadur ...	151 0 0	151 0 0	151 0 0	363 0 0	363 0 0	363 0 0	1,600 0 0	1,600 0 0	2,424 0 0	363 0 0	363 0 0	363 0 0
Chitaldrug	13 11 5	13 11 5	13 11 5	411 6 10	411 6 10	411 6 10	3,291 6 10	3,291 6 10	3,291 6 10	205 11 5	205 11 5	205 11 5

* Article not available.

Prices Current [Wholesale] of Food Grains, &c., at the Head-Quarters of the several Districts of the Mysore State during the fortnight ending 31st July 1906—*concld.*

ಸನ್ 1906ನೆ ಇಸವಿ ಜುಲೈ ಮಾಹೆ 31ನೆ ತಾರೀಖಿಗೆ ಆಖೈರಾದ ಪಂಧ್ರಾವಾಡಾ ಬಾಬತು ಒಟ್ಟು ವ್ಯಾಪಾರದ ದುಕಾನಗಳಲ್ಲಿ ಪುರೋಖ್ತಾದ ಆಹಾರಜಿನಸಿ ವಗೈರೆ ನಿರಖುನಾಮಾ-ಡಿಸ್ಟ್ರಿಕ್ಟಹೆಡ್ ಕ್ವಾರ್ಟರ್‌ಗಳ ಬಾಬತುನಮಾಸ್ತಿ.

District ಡಿಸ್ಟ್ರಿಕ್ಟ	Prices per 10 maunds of 82⅔ lbs. each ಮಣ 1ಕ್ಕೆ 82⅔ ಪೌಂಡುಗಳ ಮೇರಿಗೆ 10 ಮಣಕ್ಕೆ ಖರೀದಿ																				
	Garden produce									Hides (cattle) ದನವಿನ ಚರ್ಮ						Plough bullocks (pair) ಉಳೋಎತ್ತುಗಳು ಜೊತೆ 1ಕ್ಕೆ			Sheep (score) ಕುರಿಗಳು 20ಕ್ಕೆ		
	Dry cocoanut cocos nucifera ಖೊಬರಿ																				
	30									31						32			33		
	Present fortnight ಸಜಿಪಕ್ಕೂರ್ ಪಂಧ್ರಾವಾಡಾ			Past fortnight ಗುಜಿಷ್ಟಾ ಪಂಧ್ರಾವಾಡಾ			Corresponding fortnight of last year ಗುಜಿಷ್ಟಾ ಸಾಲ್ ಪೊಕಾಬಿಲಾ ಪಂಧ್ರಾವಾಡಾ			Present fortnight ಸಜಿಪಕ್ಕೂರ್ ಪಂಧ್ರಾವಾಡಾ			Past fortnight ಗುಜಿಷ್ಟಾ ಪಂಧ್ರಾವಾಡಾ			Corresponding fortnight of last year ಗುಜಿಷ್ಟಾ ಸಾಲ್ ಪೊಕಾಬಿಲಾ ಪಂಧ್ರಾವಾಡಾ			Present fortnight ಸಜಿಪಕ್ಕೂರ್ ಪಂಧ್ರಾವಾಡಾ			Past fortnight ಗುಜಿಷ್ಟಾ ಪಂಧ್ರಾವಾಡಾ			Corresponding fortnight of last year ಗುಜಿಷ್ಟಾ ಸಾಲ್ ಪೊಕಾಬಿಲಾ ಪಂಧ್ರಾವಾಡಾ			Present fortnight ಸಜಿಪಕ್ಕೂರ್ ಪಂಧ್ರಾವಾಡಾ			Past fortnight ಗುಜಿಷ್ಟಾ ಪಂಧ್ರಾವಾಡಾ			Corresponding fortnight of last year ಗುಜಿಷ್ಟಾ ಸಾಲ್ ಪೊಕಾಬಿಲಾ ಪಂಧ್ರಾವಾಡಾ		
	Rs	a	p	Rs	a	p	Rs	a	p	Rs	a	p	Rs	a	p	Rs	a	p	Rs	a	p	Rs	a	p	Rs	a	p	Rs	a	p	Rs	a	p
Bangalore ..	154	4	7	154	4	7	120	0	0	437	2	3	437	2	3	437	2	3	120 to 150			120 to 150			120 to 150			160	0	0	160	0	0	160	0	0
Kolar ...	133	0	0	133	0	0	133	0	0	190	0	0	190	0	0	190	0	0	100	0	0	100	0	0	100	0	0	100	0	0	100	0	0	100	0	0
Tumkur ..	*			*			*			*			*			*			30	0	0	25	0	0	25	0	0	80	0	0	80	0	0	80	0	0
Mysore ...	108	9	1	108	9	1	108	9	1	514	4	6	514	4	6	514	4	6	70	0	0	70	0	0	70	0	0	100	0	0	100	0	0	100	0	0
Hassan ...	164	9	2	164	9	2	164	9	2	164	9	2	164	9	2	164	9	2	30	0	0	30	0	0	30	0	0	100	0	0	100	0	0	100	0	0
Shimoga ...	136	15	8	136	15	8	124	1	0	273	15	4	273	15	4	273	15	4	50	0	0	50	0	0	50	0	0	60	0	0	60	0	0	60	0	0
Kadur ...	193	0	0	193	0	0	193	0	0	2 per hide.	0	0	2 per hide.	0	0	2 per hide.	0	0	40	0	0	40	0	0	40	0	0	60	0	0	60	0	0	60	0	0
†Chitaldrug	137	2	3	137	2	3	137	2	3	137	2	3	137	2	3	137	2	3	from 20 to 80 Rs.			from 20 to 80 Rs.			from 20 to 80 Rs			from 80 to 120 Rs.			from 80 to 120 Rs.			from 80 to 120 Rs		

*Article not available.

† Prices of paddy, wheat, barley, kambu, arahar and kangani have risen owing to their export to other parts and want of rain.

Prices Current [Retail] of Food Grains, &c., at the Head-Quarters of the several Districts of the Mysore State during the fortnight ending 31st July 1906.

ಸನ 1906ನೆ ಇಸವಿ ಜುಲೈ ಮಾಹೆ 31ನೆ ತಾರೀಖಿಗೆ ಆಖೈರಾದ ಪಂಧ್ರಾವಾಡಾ ಬಾಬತು ಒಟ್ಟುವ್ಯಾಪಾರದ ಜಿಲ್ಲರೆ ಅಂಗಡಿಗಳಲ್ಲಿ ಪ್ರಚಲಿತ ಆದ ಆಹಾರ ಜಿನಸಿ ವಗೈರೆನಿರಖುನಾಮಾ ಡಿಸ್ಟ್ರಿಕ್ಟ ಹೆಡ್ ಕ್ವಾರ್ಟರ್‌ಗಳ ಬಾಬತು.

Quantity per rupee by the standard seer of 80 tolas, *vide* Government of India No. 1—21, dated 10th February 1874

ಸನ 1874ನೆ ಇಸವಿ ಫೆಬ್ರುವರಿ 10ನೆ ಮುರಕೂಂ 1—21ನೆ ನಂಬರು ಇಂಡಿಯಾ ಗವರ್ನಮೆಂಟ ಆರ್ಡರ್ ಅನುಸರಿಸಿ ರೂಪಾಯಿ ಒಕ್ಕೆ ೮೦ ತೊಲಾ ತೂಕದ ಬಾಬತು ಶೇರುಗಳು

District ಡಿಸ್ಟ್ರಿಕ್ಟ	Grains and Pulses ಧಾನ್ಯ ಮತ್ತು ಕಾಳುಗಳು																													
	Rice unhusked (paddy) Oryza sativa ಭತ್ತ						Rice, best sort ಅವಲ್ ತರಹೆ ಅಕ್ಕಿ						Rice, common ಸಾಧಾರಣ ಅಕ್ಕಿ						Wheat Triticum sativum ಹೊಟ್ಟೆ ಗೋಧಿ						Barley Hordeum vulgare ಜವೆ ಗೋಧಿ					
	2						3						4						5						6					
	Present fortnight ಸುಜಕ್ಕರೆ ಪಂಧ್ರಾವಾಡಾ		Past fortnight ಗುಜಷ್ಟಾ ಪಂಧ್ರಾವಾಡಾ		Corresponding fortnight of last year ಗುಜಷ್ಟಾ ಸಾಲ್ ಸೊಕಾಬಿಲಾ ಪಂಧ್ರಾವಾಡಾ		Present fortnight ಸುಜಕ್ಕರೆ ಪಂಧ್ರಾವಾಡಾ		Past fortnight ಗುಜಷ್ಟಾ ಪಂಧ್ರಾವಾಡಾ		Corresponding fortnight of last year ಗುಜಷ್ಟಾ ಸಾಲ್ ಸೊಕಾಬಿಲಾ ಪಂಧ್ರಾವಾಡಾ		Present fortnight ಸುಜಕ್ಕರೆ ಪಂಧ್ರಾವಾಡಾ		Past fortnight ಗುಜಷ್ಟಾ ಪಂಧ್ರಾವಾಡಾ		Corresponding fortnight of last year ಗುಜಷ್ಟಾ ಸಾಲ್ ಸೊಕಾಬಿಲಾ ಪಂಧ್ರಾವಾಡಾ		Present fortnight ಸುಜಕ್ಕರೆ ಪಂಧ್ರಾವಾಡಾ		Past fortnight ಗುಜಷ್ಟಾ ಪಂಧ್ರಾವಾಡಾ		Corresponding fortnight of last year ಗುಜಷ್ಟಾ ಸಾಲ್ ಸೊಕಾಬಿಲಾ ಪಂಧ್ರಾವಾಡಾ		Present fortnight ಸುಜಕ್ಕರೆ ಪಂಧ್ರಾವಾಡಾ		Past fortnight ಗುಜಷ್ಟಾ ಪಂಧ್ರಾವಾಡಾ		Corresponding fortnight of last year ಗುಜಷ್ಟಾ ಸಾಲ್ ಸೊಕಾಬಿಲಾ ಪಂಧ್ರಾವಾಡಾ	
	Srs	ch	Srs	ch	Srs	ch	Srs	ch	Srs	ch	Srs	ch	Srs	ch	Srs	ch	Srs	ch	Srs	ch	Srs	ch	Srs	ch	Srs	ch	Srs	ch	Srs	ch
Bangalore ...	12	4	15	5	21	14	6	9	6	9	8	0	7	7	7	7	9	12	8	13	8	13	11	12	*	*	*	*	*	*
Kolar ...	18	0	18	0	20	0	6	8	6	8	8	0	7	0	7	0	8	8	8	0	8	0	8	0	8	0	8	0	8	0
Tumkur ...	17	0	18	0	21	0	6	8	6	8	8	8	7	4	8	0	9	0	6	8	7	0	10	0	6	0	7	0	10	0
Mysore ...	12	12	12	12	20	6	7	5	7	4	8	2	8	7	8	6	9	9	6	13	6	4	10	8	6	13	6	13	*	*
Hassan ...	20	0	17	0	21	13	7	7	6	10	8	0	8	0	7	8	9	0	7	8	7	8	10	0	7	8	7	8	10	0
Shimoga ..	16	13	16	13	25	3	7	6	6	5	7	14	8	6	7	6	10	15	7	6	7	6	11	0	*	*	*	*	*	*
Kadur ..	19	0	20	0	23	0	6	0	7	0	8	0	8	0	8	0	10	0	7	0	7	0	10	0	7	0	7	0	11	0
Chitaldrug ...	15	0	15	0	24	0	7	0	7	0	9	0	8	0	8	0	10	0	7	0	7	0	12	0	7	0	7	0	12	0

* Article not available.

Prices Current [Retail] of Food Grains, &c., at the Head-Quarters of the several Districts of the Mysore State during the fortnight ending 31st July 1906—*contd.*

ಸನ್ 1906ನೆ ಇಸವಿ ಜುಲೈ ಮಾಹೇ 31ನೆ ತಾರೀಖಿಗೆ ಆಖೈರಾದ ಪಂಧ್ರಾವಾಡಾ ಬಾಬತು ಚೆಲ್ಲರೆ ಅಂಗಡಿಗಳಲ್ಲಿ ಪುರೋಖ್ತಾದ ಆಹಾರ ಜಿನಸಿ ವಗೈರೆ ನಿರಖುನಾಮಾ —ಡಿಸ್ಟ್ರಿಕ್ಟ ಹೆಡ್ ಕ್ವಾರ್ಟರಗಳ ಬಾಬತು-ಸಕೇಪ.

Quantity per rupee by the standard seer of 80 tolas, &c.—*continued.* ರೂ. 1ಕ್ಕೆ 80 ತೊಲಾ ತೂಕದ ಬಾಬತು ಶೇರುಗಳು—ಸಕೇಪ.

Grains and Pulses ಧಾನ್ಯ ಮತ್ತು ಕಾಳುಗಳು

District ಡಿಸ್ಟ್ರಿಕ್ಟ	Cholam or javar Sorghum vulgare ಜೋಳ 7						Kambu or Bajra Pennisetum typhoideum ಸಜ್ಜೆ 8						Ragi Eleusine coracana ರಾಗಿ 9						Maize Zeamays ಮುಸಕಿನ ಜೋಳ 10						Bengal gram Cicer arietinum ಕಡಲೆ 11					
	Present fortnight ಪಂಧ್ರಾವಾಡಾ		Past fortnight ಪಂಧ್ರಾವಾಡಾ		Corresponding fortnight of last year ಸಾಲ್ ಪೊಕಾಬಿಲಿ ಪಂಧ್ರಾವಾಡಾ		Present fortnight ಪಂಧ್ರಾವಾಡಾ		Past fortnight ಪಂಧ್ರಾವಾಡಾ		Corresponding fortnight of last year ಸಾಲ್ ಪೊಕಾಬಿಲಿ ಪಂಧ್ರಾವಾಡಾ		Present fortnight ಪಂಧ್ರಾವಾಡಾ		Past fortnight ಪಂಧ್ರಾವಾಡಾ		Corresponding fortnight of last year ಸಾಲ್ ಪೊಕಾಬಿಲಿ ಪಂಧ್ರಾವಾಡಾ		Present fortnight ಪಂಧ್ರಾವಾಡಾ		Past fortnight ಪಂಧ್ರಾವಾಡಾ		Corresponding fortnight of last year ಸಾಲ್ ಪೊಕಾಬಿಲಿ ಪಂಧ್ರಾವಾಡಾ		Present fortnight ಪಂಧ್ರಾವಾಡಾ		Past fortnight ಪಂಧ್ರಾವಾಡಾ		Corresponding fortnight of last year ಸಾಲ್ ಪೊಕಾಬಿಲಿ ಪಂಧ್ರಾವಾಡಾ	
	Srs	ch	Srs	ch	Srs	ch	Srs	ch	Srs	ch	Srs	ch	Srs	ch	Srs	ch	Srs	ch	Srs	ch	Srs	ch	Srs	ch	Srs	ch	Srs	ch	Srs	ch
Bangalore	*	*	*	*	*	*	*	*	*	*	*	*	14	0	14	4	18	0	3 maizes for pies.	4	3 maizes for pies.	4	3 maizes for pies.	4	8	15	8	15	11	0
Kolar ...	*	*	*	*	*	*	*	*	*	*	*	*	15	0	15	0	18	0	*	*	*	*	*	*	9	0	9	0	10	0
Tumkur ...	14	0	16	0	21	0	*	*	*	*	*	*	15	0	18	0	20	0	*	*	*	*	*	*	8	0	9	0	10	0
Mysore ...	10	2	10	2	15	12	*	*	*	*	*	*	12	9	12	9	16	8	*	*	*	*	*	*	9	7	9	7	11	9
Hassan ...	*	*	*	*	*	*	*	*	*	*	*	*	15	0	12	0	20	0	*	*	*	*	*	*	8	0	8	0	10	0
Shimoga ...	12	10	11	9	21	0	*	*	*	*	*	*	13	10	12	10	21	0	*	*	*	*	*	*	8	6	8	6	11	9
Kadur ...	10	0	17	0	22	0	*	*	*	*	*	*	11	0	14	0	18	0	*	*	*	*	*	*	8	0	8	0	10	0
Chitaldrug	12	0	12	0	24	0	15	0	15	0	24	0	13	0	13	0	24	0	*	*	*	*	*	*	8	0	8	0	12	0

* Article not available.

Prices Current [Retail] of Food Grains, &c., at the Head-Quarters of the several Districts of the Mysore State during the fortnight ending 31st July 1906.—*contd.*

ಸ೯1906ನೆ ಇಸವಿ ಜುಲೈ ಮಾಹೇ 15ನೆ ತಾರೀಖಿಗೆ ಆಖೈರಾದ ಪಂಧ್ರಾವಾಡಾ ಬಾಬತು ಜಿಲ್ಲರೆ ಅಂಗಡಿಗಳಲ್ಲಿ ಫುರೋಖ್ತ್ ಆದ ಆಹಾರ ಜಿನಸಿ ವಗೈರೆ ಫಿರಖುನಾಮಾ— ಡಿಸ್ಟ್ರಿಕ್ಟ್ ಹೆಡ್ ಕ್ವಾರ್ಟರ್‌ಗಳ ಬಾಬತು—ಸಕೀಪ.

Quantity per rupee by the standard seer of 80 tolas, &c.—*continued.* ರೂ. 1ಕ್ಕೆ 80 ತೊಲಾ ತೂಕದ ಬಾಬತು ಶೇರುಗಳು— ಸಕೀಪ.

District ಡಿಸ್ಟ್ರಿಕ್ಟ	Grains and Pulses ಧಾನ್ಯ ವತ್ತು ಕಾಳುಗಳು																								Ghee (Clarified butter) ತುಪ್ಪ					
	Horse gram Dolichos biflorus ಹುರಳಿ						Arhar Cajanus indicus ತೊಗರಿ						Arhar Dal ತೊಗರಿ ಬ್ಯಾಳೆ						Kangani Setaria italica ನವಣೆ											
	12						13						14						15						16					
	Present fortnight ಪಂಜಕ್ಕೂರಿ ಪಂಧ್ರಾವಾಡಾ		Past fortnight ಗುಜಷ್ತಾ ಪಂಧ್ರಾವಾಡಾ		Corresponding fortnight of last year ಗುಜಷ್ತಾ ಸಾಲ್ ಸೊಕಾಬಿಲಿ ಪಂಧ್ರಾವಾಡಾ		Present fortnight ಪಂಜಕ್ಕೂರಿ ಪಂಧ್ರಾವಾಡಾ		Past fortnight ಗುಜಷ್ತಾ ಪಂಧ್ರಾವಾಡಾ		Corresponding fortnight of last year ಗುಜಷ್ತಾ ಸಾಲ್ ಸೊಕಾಬಿಲಿ ಪಂಧ್ರಾವಾಡಾ		Present fortnight ಪಂಜಕ್ಕೂರಿ ಪಂಧ್ರಾವಾಡಾ		Past fortnight ಗುಜಷ್ತಾ ಪಂಧ್ರಾವಾಡಾ		Corresponding fortnight of last year ಗುಜಷ್ತಾ ಸಾಲ್ ಸೊಕಾಬಿಲಿ ಪಂಧ್ರಾವಾಡಾ		Present fortnight ಪಂಜಕ್ಕೂರಿ ಪಂಧ್ರಾವಾಡಾ		Past fortnight ಗುಜಷ್ತಾ ಪಂಧ್ರಾವಾಡಾ		Corresponding fortnight of last year ಗುಜಷ್ತಾ ಸಾಲ್ ಸೊಕಾಬಿಲಿ ಪಂಧ್ರಾವಾಡಾ		Present fortnight ಪಂಜಕ್ಕೂರಿ ಪಂಧ್ರಾವಾಡಾ		Past fortnight ಗುಜಷ್ತಾ ಪಂಧ್ರಾವಾಡಾ		Corresponding fortnight of last year ಗುಜಷ್ತಾ ಸಾಲ್ ಸೊಕಾಬಿಲಿ ಪಂಧ್ರಾವಾಡಾ	
	Srs	ch	Srs	ch	Srs	ch	Srs	ch	Srs	ch	Srs	ch	Srs	ch	Srs	ch	Srs	ch	Srs	ch	Srs	ch	Srs	ch	Srs	ch	Srs	ch	Srs	ch
Bangalore...	13	2	11	14	13	12	12	6	12	6	12	15	7	12	7	12	7	8	*	*	*	*	*	*	0	12	0	12	1	1
Kolar ...	12	0	12	0	11	0	*	*	*	*	*	*	8	0	8	0	8	0	*	*	*	*	*	*	1	0	1	0	1	0
Tumkur ...	10	0	14	0	10	0	12	0	12	0	13	0	8	0	8	0	8	0	14	0	*	*	*	*	0	12	1	0	1	0
Mysore ...	12	13	11	12	27	8	7	8	8	4	10	13	6	4	6	12	8	1	*	*	*	*	*	*	0	13	0	13	1	4
Hassan ...	10	0	9	0	12	0	11	0	11	0	11	0	8	0	8	0	8	0	*	*	*	*	*	*	0	12	0	12	1	1
Shimoga ...	10	8	10	8	12	10	*	*	*	*	*	*	8	6	8	6	8	15	*	*	*	*	*	*	0	14	0	14	1	2
Kadur ...	9	0	9	0	11	0	*	*	*	*	12	0	8	0	8	0	9	0	*	*	*	*	*	*	1	3	1	3	1	3
Chitaldrug	10	0	10	0	12	0	13	0	13	0	14	0	8	0	8	0	9	0	19	0	19	0	30	0	1	0	1	0	1	0

Article not available.

Prices Current [Retail] of Food Grains, &c., at the Head-Quarters of the several Districts of the Mysore State during the fortnight ending 31st July 1906—*contd.*

ಸನ 1906ನೆ ಇಸವಿ ಜುಲೈ ಮಾಹೇ 31ನೆ ತಾರೀಖಿಗೆ ಆಯೇರಾದ ಪಂಧ್ರಾವಾಡಾ ಬಾಬತು ಜಿಲ್ಲರ ಅಂಗಡಿಗಳಲ್ಲಿ ಫುರೋಖ್ತ್ ಆದ ಆಹಾರಜಿನಸಿ ವಗೈರೆ ನಿರಖುನಾಮಾ—ಡಿಸ್ಟ್ರಿಕ್ಟ್ ಹೆಡ್ ಕ್ವಾರ್ಟರ್‌ಗಳ ಬಾಬತು—ಸಕೀಪ.

Quantity per rupee by the standard seer of 80 tolas, &c.—*continued.* ರೂ. 1ಕ್ಕೆ 80 ತೊಲಾ ತೂಕದ ಬಾಬತು ಶೇರುಗಳು—ಸಕೀಪ.

Dist	Wheat Flour ಗೋಧಿ ಹಿಟ್ಟು 17				Sea Salt ಕಲ್ಲುಪ್ಪು 18				Oil Seeds Gingelly Sasamum indicum ಎಳ್ಳು 19						Sugar Goor or jaggory ಬೆಲ್ಲ 20						Fibres Cotton cleaned Gossypium ಅರಳೆ 21					
	Past fortnight ಗುಜಿಷ್ಟಾ ಪಂಧ್ರಾವಾಡಾ		Corresponding fortnight of last year ಗುಜಿಷ್ಟಾ ಸಾಲ್ ಸೊಕಾಬಿಲಾ ಪಂಧ್ರಾವಾಡಾ		Present fortnight ಹಾಲಿ ಪಂಧ್ರಾವಾಡಾ		Past fortnight ಗುಜಿಷ್ಟಾ ಪಂಧ್ರಾವಾಡಾ		Corresponding fortnight of last year ಗುಜಿಷ್ಟಾ ಸಾಲ್ ಸೊಕಾಬಿಲಾ ಪಂಧ್ರಾವಾಡಾ		Present fortnight ಹಾಲಿ ಪಂಧ್ರಾವಾಡಾ		Past fortnight ಗುಜಿಷ್ಟಾ ಪಂಧ್ರಾವಾಡಾ		Corresponding fortnight of last year ಗುಜಿಷ್ಟಾ ಸಾಲ್ ಸೊಕಾಬಿಲಾ ಪಂಧ್ರಾವಾಡಾ		Present fortnight ಹಾಲಿ ಪಂಧ್ರಾವಾಡಾ		Past fortnight ಗುಜಿಷ್ಟಾ ಪಂಧ್ರಾವಾಡಾ		Corresponding fortnight of last year ಗುಜಿಷ್ಟಾ ಸಾಲ್ ಸೊಕಾಬಿಲಾ ಪಂಧ್ರಾವಾಡಾ		Present fortnight ಹಾಲಿ ಪಂಧ್ರಾವಾಡಾ		Past fortnight ಗುಜಿಷ್ಟಾ ಪಂಧ್ರಾವಾಡಾ		Corresponding fortnight of last year ಗುಜಿಷ್ಟಾ ಸಾಲ್ ಸೊಕಾಬಿಲಾ ಪಂಧ್ರಾವಾಡಾ	
	Srs	ch	Srs	ch	Srs	ch	Srs	ch	Srs	ch	Srs	ch	Srs	ch	Srs	ch	Srs	ch	Srs	ch	Srs	ch	Srs	ch	Srs	ch	Srs	ch
Bangalore	5	12	8	1	17	4	17	4	13	12	5	4	5	4	6	9	6	14	8	0	5	5	1	14	1	14	1	14
Kolar	8	0	8	0	15	0	15	0	12	0	8	0	8	0	8	0	9	0	9	0	9	0	*	*	*	*	*	*
Tumkur	7	0	8	0	14	0	13	0	12	0	7	0	8	0	8	0	4	0	4	0	4	0	2	0	2	0	2	0
Mysore ...	8	0	8	0	7	8	15	3	15	13	14	11	5	4	5	4	9	10	7	8	7	8	5	8	2	4	2	4	2	6
Hassan ...	6	0	6	0	6	0	12	0	14	0	12	0	6	0	6	0	8	0	6	0	6	0	6	0	2	6	2	6	2	6
Shimoga ...	6	5	5	12	8	6	14	11	14	11	14	11	7	6	6	5	8	6	6	5	7	3	4	13	1	13	1	13	2	2
Kadur ...	6	0	6	0	6	0	14	0	14	0	14	0	6	0	6	0	8	0	5	4	6	1	5	4	1	5	1	5	1	5
Chitaldrug	8	0	8	0	9	0	10	0	10	0	10	0	8	0	8	0	12	0	3	0	3	0	8	0	3	0	3	0	3	0

* Article not available.

Prices Current [Retail] of Food Grains, &c., at the Head-Quarters of the several Districts of the Mysore State during the fortnight ending 31st July 1906—*contd.*

ಸನ 1906ನೆ ಇಸವಿ ಜುಲೈ ಮಾಹೇ 31ನೆ ತಾರೀಖಿಗೆ ಆಯ್ಕೆರಾದ ಪಂಧ್ರಾವಾಡಾ ಬಾಬತು ಜಿಲ್ಲೆರೆ ಅಂಗಡಿಗಳಲ್ಲಿ ಪುರೋಖ್ತ ಆದ ಆಹಾರ ಜಿನಸು ವಗೈರೆ ನಿರಖುನಾಮಾ—ಡಿಸ್ಟ್ರಿಕ್ಟ ಹೆಡ್ ಕ್ವಾರ್ಟರ್‌ಗಳ ಬಾಬತು—ಸಕೇಪ.

Quantity per rupee by the standard seer of 80 tolas, &c.—*continued.* ರೂ. 1ಕ್ಕೆ 80 ತೊಲಾ ತೂಕದ ಬಾಬತು ಶೇರುಗಳು—ಸಕೇಪ.

	Drugs and Narcotics						Fodder																		Garden produce											
	Tobacco leaf Nicotiana tabacum and N. rustica ಸೊಪ್ಪು						Grass ಹಸೀ ಹುಲ್ಲು						Straw ವಣಹುಲ್ಲು						Javar stalks ಜೋಳದ ಕಡ್ಡಿ						Turmeric Curcuma longa ಅರಿಸಿನ						Coffee Coffea arabica ಕಾಫಿ					
	23												24						25						26						27					
	Corresponding fortnight of last year ಸುಜಪ್ಪಾ ಸಾಲ್ ಸೊಕಾಬಿಲಾ ಪಂಧ್ರಾವಾಡಾ						Present fortnight ಪೆಜಕ್ಕೂರ್ ಪಂಧ್ರಾವಾಡಾ		Past fortnight ಸುಜಪ್ಪಾ ಪಂಧ್ರಾವಾಡಾ		Corresponding fortnight of last year ಸುಜಪ್ಪಾ ಸಾಲ್ ಸೊಕಾಬಿಲಾ ಪಂಧ್ರಾವಾಡಾ		Present fortnight ಪೆಜಕ್ಕೂರ್ ಪಂಧ್ರಾವಾಡಾ		Past fortnight ಸುಜಪ್ಪಾ ಪಂಧ್ರಾವಾಡಾ		Corresponding fortnight of last year ಸುಜಪ್ಪಾ ಸಾಲ್ ಸೊಕಾಬಿಲಾ ಪಂಧ್ರಾವಾಡಾ		Present fortnight ಪೆಜಕ್ಕೂರ್ ಪಂಧ್ರಾವಾಡಾ		Past fortnight ಸುಜಪ್ಪಾ ಪಂಧ್ರಾವಾಡಾ		Corresponding fortnight of last year ಸುಜಪ್ಪಾ ಸಾಲ್ ಸೊಕಾಬಿಲಾ ಪಂಧ್ರಾವಾಡಾ		Present fortnight ಪೆಜಕ್ಕೂರ್ ಪಂಧ್ರಾವಾಡಾ		Past fortnight ಸುಜಪ್ಪಾ ಪಂಧ್ರಾವಾಡಾ		Corresponding fortnight of last year ಸುಜಪ್ಪಾ ಸಾಲ್ ಸೊಕಾಬಿಲಾ ಪಂಧ್ರಾವಾಡಾ		Present fortnight ಪೆಜಕ್ಕೂರ್ ಪಂಧ್ರಾವಾಡಾ		Past fortnight ಸುಜಪ್ಪಾ ಪಂಧ್ರಾವಾಡಾ		Corresponding fortnight of last year ಸುಜಪ್ಪಾ ಸಾಲ್ ಸೊಕಾಬಿಲಾ ಪಂಧ್ರಾವಾಡಾ	
	Srs	ch	Srs	ch	Srs	ch	Srs	ch	Srs	ch	Srs	ch	Srs	ch	Srs	ch	Srs	ch	Srs	ch	Srs	ch	Srs	ch	Srs	ch	Srs	ch	Srs	ch	Srs	ch	Srs	ch	Srs	ch
	1	4	45	0	4[illegible]	[illegible]	[illegible]	0	48	0	48	0	60	0	*	*	*	*	*	*	3	6	3	6	4	0	1	5	1	5	1	2				
	2	8	75	0	7[illegible]	[illegible]	[illegible]	0	50	0	50	0	50	0	*	*	*	*	*	*	4	0	4	0	4	0	1	0	1	0	1	0				
	1	8	80	0	80	[illegible]	[illegible]	0	32	0	32	0	32	0	*	*	*	*	*	*	4	0	4	0	4	0	1	0	1	0	1	0				
	1	3	30	0	30			0	51	0	51	0	150	0	95	0	95	0	260	0	3	9	3	9	5	0	1	8	1	8	1	2				
	2	6	240	0	240	0		0	120	0	120	0	120	0	*	*	*	*	*	*	4	0	4	0	6	0	1	8	1	8	1	8				
Shimoga	2	6	2	6	2	6	*	*	*	*		*	112	0	112	0	112	0	*	*	*	*	*	*	3	0	3	0	3	10	1	10	1	10	1	8
Kadur	1	5	1	5	1	5	*	*	*	*	70	6	17	9	17	9	17	9	*	*	*	*	*	*	2	10	2	10	2	10	1	3	1	3	1	3
Chitaldrug	3	0	3	0	3	0	*	*	*	*	*	*	30	0	30	0	30	0	30	0	30	0	40	0	3	0	3	0	3	0	1	0	1	0	1	0

* Article not available.

Prices Current [Retail] of Food Grains, &c., at the Head-Quarters of the several Districts of the Mysore State during the fortnight ending 31st July 1906—*concld.*

ಸನ್ 1906ನೆ ಇಸವಿ ಜುಲೈ ಮಾಹೆ 31ನೆ ತಾರೀಖಿಗೆ ಅಭೈರಾದ ಪಂಧ್ರಾವಾಡಾ ಬಾಬತು ಜಿಲ್ಲೆರ ಅಂಗಡಿಗಳಲ್ಲಿ ಫರೋಖ್ತ್ ಆದ ಆಹಾರಜಿನಸು ವಗೈರೆ ನಿರಖುನಾಮಾ— ಡಿಸ್ಟ್ರಿಕ್ಟ್ ಹೆಡ್ ಕ್ವಾರ್ಟರ್‌ಗಳ ಬಾಬತು.-ಸಮಾಪ್ತಿ.

District ಡಿಸ್ಟ್ರಿಕ್ಟ್	Quantity per rupee by the standard seer of 80 tolas, &c.—*concluded* ರೂ. 1ಕ್ಕೆ 80 ತೊಲಾ ತೂಕದ ಬಾಬತು ಕೇರುಗಳು —ಸಮಾಪ್ತಿ																													
	Garden produce.																													
	Cardamom Amomum Aromaticum ಯಾಲಕ್ಕಿ						Supari Areca catechu ಅಡಿಕೆ						Dry cocoanut Cocos nucifera ಬೊಬರಿ						Hides (cattle) ದನವಿನ ಚರ್ಮ						Plough bullocks (pair) ಉಳೋ ಎತ್ತುಗಳು ಜೊತೆ 1ಕ್ಕೆ			Sheep (score) ಕುರಿಗಳು 20ಕ್ಕೆ		
	28						29						30						31						32			33		
	Present fortnight ಪ್ರಸ್ತುತದ ಪಂಧ್ರಾವಾಡಾ		Past fortnight ಗತಿಸಿದ್ದ ಪಂಧ್ರಾವಾಡಾ		Corresponding fortnight of last year ಗತಿಸಿದ್ದ ಸಾಲಿ ಹೊಕ್ಕಾಬಿಲಿನ ಪಂಧ್ರಾವಾಡಾ		Present fortnight ಪ್ರಸ್ತುತದ ಪಂಧ್ರಾವಾಡಾ		Past fortnight ಗತಿಸಿದ್ದ ಪಂಧ್ರಾವಾಡಾ		Corresponding fortnight of last year ಗತಿಸಿದ್ದ ಸಾಲಿ ಹೊಕ್ಕಾಬಿಲಿನ ಪಂಧ್ರಾವಾಡಾ		Present fortnight ಪ್ರಸ್ತುತದ ಪಂಧ್ರಾವಾಡಾ		Past fortnight ಗತಿಸಿದ್ದ ಪಂಧ್ರಾವಾಡಾ		Corresponding fortnight of last year ಗತಿಸಿದ್ದ ಸಾಲಿ ಹೊಕ್ಕಾಬಿಲಿನ ಪಂಧ್ರಾವಾಡಾ		Present fortnight ಪ್ರಸ್ತುತದ ಪಂಧ್ರಾವಾಡಾ		Past fortnight ಗತಿಸಿದ್ದ ಪಂಧ್ರಾವಾಡಾ		Corresponding fortnight of last year ಗತಿಸಿದ್ದ ಸಾಲಿ ಹೊಕ್ಕಾಬಿಲಿನ ಪಂಧ್ರಾವಾಡಾ		Present fortnight ಪ್ರಸ್ತುತದ ಪಂಧ್ರಾವಾಡಾ	Past fortnight ಗತಿಸಿದ್ದ ಪಂಧ್ರಾವಾಡಾ	Corresponding fortnight of last year ಗತಿಸಿದ್ದ ಸಾಲಿ ಹೊಕ್ಕಾಬಿಲಿನ ಪಂಧ್ರಾವಾಡಾ	Present fortnight ಪ್ರಸ್ತುತದ ಪಂಧ್ರಾವಾಡಾ	Past fortnight ಗತಿಸಿದ್ದ ಪಂಧ್ರಾವಾಡಾ	Corresponding fortnight of last year ಗತಿಸಿದ್ದ ಸಾಲಿ ಹೊಕ್ಕಾಬಿಲಿನ ಪಂಧ್ರಾವಾಡಾ
	Srs	ch	Srs	ch	Srs	ch	Srs	ch	Srs	ch	Srs	ch	Srs	ch	Srs	ch	Srs	ch	Srs	ch	Srs	ch	Srs	ch	Rs a p	Rs a p	Rs a p	Rs a p	Rs a p	Rs a p
Bangalore .	0	3	0	3	0	3	1	4	1	4	1	4	2	6	2	6	3	3	0	15	0	15	0	15	120 to 150	120 to 150	120 to 150	160 0 0	160 0 0	160 0 0
Kolar ...	0	4	0	4	0	4	1	0	1	0	1	0	3	0	3	0	3	0	2	0	2	0	2	0	100 0 0	100 0 0	100 0 0	100 0 0	100 0 0	100 0 0
Tumkur ...	0	2	0	2	0	2	1	4	1	4	1	4	3	0	3	0	2	8	1	0	1	0	1	0	50 0 0	40 0 0	40 0 0	100 0 0	100 0 0	90 0 0
Mysore ...	0	8	0	8	0	4	1	4	1	4	1	9	2	10	2	10	1	14	0	13	0	13	1	0	70 0 0	70 0 0	70 0 0	100 0 0	100 0 0	100 0 0
Hassan ...	0	6	0	6	0	7	2	0	2	6	2	6	2	8	2	8	2	8	2	8	2	8	2	8	30 0 0	30 0 0	30 0 0	100 0 0	100 0 0	100 0 0
Shimoga ...	0	10	0	10	0	14	1	8	1	6	1	3	3	0	3	0	3	5	1	8	1	8	1	8	50 0 0	50 0 0	50 0 0	60 0 0	60 0 0	60 0 0
Kadur ...	1	0	1	0	0	3	1	3	1	3	1	3	2	1	2	1	2	1	Rs a p 2 0 0		Rs a p 2 0 0		Rs a p 2 0 0 per hide		40 0 0	40 0 0	40 0 0	60 0 0	0 0 0	60 0 0
Chitaldrug	1/8	0	1/8	0	1/8	0	2	0	2	0	2	0	3	0	3	0	3	0	3	0	3	0	3	0	From 20 to 80 Rs.	From 20 to 80 Rs.	From 20 to 80 Rs.	From 80 to 120 Rs.	From 80 to 120 Rs	From 80 to 120 Rs

By Order,

K. S. CHANDRASEKHARA AIYAR,
Secy. to Govt., Gen. & Rev. Depts.

Prices-Current [*Retail*] of Food Grains and Salt in the Mysore State during the fortnight ending the 31st July 1906.

Quantity per rupee in seer of 80 tolas, *vide* Government of India No. 1—21, dated 10th February 1874.

Fortnight ending.	No.	District.	Wheat.			Barley.			Rice, best sort.			Rice, common.			Javar or cholam (*Sorghum valgare*).			Bajra or kambu (*Pennisetum typhoideum.*)			Marua or ragi (*Eleusine Corocana.*)		
			Present return.	Next preceding return.	Corresponding return of last year.	Present return.	Next preceding return.	Corresponding return of last year.	Present return.	Next preceding return.	Corresponding return of last year.	Present return.	Next preceding return.	Corresponding return of last year.	Present return.	Next preceding return.	Corresponding return of last year.	Present return.	Next preceding return.	Corresponding return of last year.	Present return.	Next preceding return.	Corresponding return of last year.
	1	2	3	4	5	6	7	8	9	10	11	12	13	14	15	16	17	18	19	20	21	22	23
			S. c.	S. c.	S. c.	S. c.	S. c.	S. c.	S. c.	S. c.	S. c.	S. c.	S. c.	S. c.	S. c.	S. c.	S. c.	S. c.	S. c.	S. c.	S. c.	S. c.	S. c.
31st July 1906.	1	Bangalore.	8 13	8 13	11 12	* *	* *	* *	6 9	6 9	8 0	7 7	7 7	9 12	* *	* *	* *	* *	* *	* *	14 0	14 4	18 0
	2	Kolar ...	8 0	8 0	8 0	8 0	8 0	8 0	6 8	6 8	8 0	7 0	7 0	8 8	* *	* *	* *	* *	* *	* *	15 0	15 0	18 0
	3	Tumkur ...	6 8	7 0	10 0	6 0	7 0	10 0	6 8	6 8	8 8	7 4	8 0	9 0	14 0	16 0	21 0	* *	* *	* *	15 0	18 0	20 0
	4	Mysore ...	6 13	6 4	10 8	6 13	6 13	* *	7 5	7 4	8 2	8 7	8 6	9 9	10 2	10 2	15 12	* *	* *	* *	12 9	12 9	16 8
	5	Hassan ...	7 8	7 8	10 0	7 8	7 8	10 0	7 7	6 10	8 0	8 0	7 8	9 0	* *	* *	* *	* *	* *	* *	15 0	12 0	20 0
	6	Shimoga...	7 6	7 6	11 0	* *	* *	* *	7 6	6 5	7 14	8 6	7 6	10 15	12 10	11 9	21 0	* *	* *	* *	13 10	12 10	21 0
	7	Kadur ...	7 0	7 0	10 0	7 0	7 0	11 0	6 0	7 0	8 0	8 0	8 0	10 0	10 0	17 0	22 0	* *	* *	* *	11 0	14 0	18 0
	8	Chitaldrug	7 0	7 0	12 0	7 0	7 0	12 0	7 0	7 0	9 0	8 0	8 0	10 0	12 0	12 0	24 0	15 0	15 0	24 0	13 0	13 0	24 0
		Average ..	7 6	7 6	10 6	7 1	7 3	10 3	6 13	6 11	8 3	7 13	7 11	9 9	11 12	13 5	20 12	15 0	15 0	24 0	13 10	13 15	19 7

* Article not available.

Prices-Current [*Retail*] of Food Grains and Salt in the Mysore State during the fortnight ending the 31st [illegible]ary 1906—*concluded*.

Quantity per rupee in seer of 80 tolas, *vide* Government of India No. 1—21, dated 10th February 1874.

Fortnight ending.	No.	District	Kangni or kakum Italian millet (*Setaria Italica.*)						Gram, chonna, chola, kadale or sunage (*Cicer Arietinum.*)						Indian-corn or maize (*Zea Mays.*)						Arhar or Thur-cadjan pea (*Cajanus Indicus.*)						Arhar Dal.						Salt.						Remarks
			Present return.		Next preceding return.		Corresponding return of last year.		Present return.		Next preceding return.		Corresponding return of last year.		Present return.		Next preceding return.		Corresponding return of last year.		Present return.		Next preceding return.		Corresponding return of last year.		Present return.		Next preceding return.		Corresponding return of last year.		Present return.		Next preceding return.		Corresponding return of last year.		
			24		25		26		27		28		29		30		31		32		33		34		35		36		37		38		39		40		41		42
			S.	c.	S.	c.	S.	c.	S.	c.	S.	c.	S.	c.	S.	c.	S.	c.	S.	c.	S.	c.	S.	c.	S.	c.	S.	c	S.	c.	S.	c.	S.	c.	S.	c.	S	c.	
31st July 1906.	1	Bangalore	*	*	*	*	*	*	8	15	8	15	11	0	3 maizes for 4 pies.		3 maizes for 4 pies.		3 maizes for 4 pies.		12	6	12	6	12	15	7	12	7	12	7	8	17	4	17	4	13	12	
	2	Kolar ...	*	*	*	*	*	*	9	0	9	0	10	0	*	*	*	*	*	*	*	*	*	*	*	*	8	0	8	0	8	0	15	0	15	0	12	0	
	3	Tumkur ..	14	0	*	*	*	*	8	0	9	0	10	0	*	*	*	*	*	*	12	0	12	0	13	0	8	0	8	0	8	0	14	0	13	0	12	0	
	4	Mysore ...	*	*	*	*	*	*	9	7	9	7	11	9	*	*	*	*	*	*	7	8	8	4	10	13	6	4	6	12	8	1	15	3	15	13	14	11	
	5	Hassan ..	*	*	*	*	*	*	8	0	8	0	10	0	*	*	*	*	*	*	11	0	11	0	11	0	8	0	8	0	8	0	12	0	14	0	12	0	
	6	Shimoga .	*	*	*	*	*	*	8	6	8	6	11	9	*	*	*		*	*	*	*	*	*	*	*	8	6	8	6	8	15	14	11	14	11	14	11	
	7	Kadur ...	*	*	*	*	*	*	8	0	8	0	10	0	*	*	*	*	*	*	*	*	*	*	12	0	8	0	8	0	9	0	14	0	14	0	14	0	
	8	Chitaldrug	19	0	19	0	30	0	8	0	8	0	12	0	*	*	*	*	*	*	13	0	13	0	14	0	8	0	8	0	9	0	10	0	10	0	10	0	
		Average ..	16	8	19	0	30	0	8	7	8	9	10	12	3 maizes for 4 pies.		3 maizes for 4 pies.		3 maizes for 4 pies.		11	3	11	5	12	5	7	13	7	14	8	5	14	0	14	3	12	14	

* Article not available.

GOVT. OF H. H. THE MAHARAJA OF MYSORE, GENL. AND REV. SECRETARIAT,
Dated Bangalore, the 10th August 1906.

By Order,
K. S. CHANDRASEKHARA AIYAR,
Secy. to Govt., Gen. & Rev. Depts.

Statement showing the monthly wages for the half year ended 30th June 1906.

	District	For an able bodied agricultural labourer per mensem	For a syce or horse-keeper per mensem	For a common mason per mensem	For an ordinary carpenter per mensem	For an ordinary blacksmith per mensem	Remarks
		Rs. a. p.	Rs. a. p.	Rs. a. p.	Rs. a. p.	Rs. a. p.	
1	Bangalore	from 6 to 12	8 0 0	15 0 0	15 0 0	15 0 0	
2	Kolar	from 7 8 0 to 10 0 0	8 to 10	20 to 30	20 to 30	20 to 30	
3	Tumkur	7 8 0	7 0 0	22 8 0	15 0 0	15 0 0	
4	Mysore	7 0 0	10 0 0	20 0 0	30 0 0	22 8 0	
5	Hassan	3-12 to 7-8	8 0 0	22-8 to 30	26 4 0	22 8 0	
6	Shimoga	7 to 12	7 to 15	12-8 to 15	8 to 12	7 to 12	
7	Kadur (Chikmagalur) ...	7 8 0	7 8 0	22 8 0	22 8 0	22 8 0	
	Koppa	9 6 0	15 0 0	25 0 0	25 0 0	25 0 0	
8	Chitaldrug	6 0 0	10 0 0	22 8 0	22 8 0	30 0 0	
	Davangere	5 0 0	9 0 0	22 8 0	22 8 0	30 0 0	

By Order,

K. S. CHANDRASEKHARA AIYAR,
Secy. to Govt., Gen. & Rev. Depts.

GOVT. OF H. H. THE MAHARAJA OF MYSORE,
GENL. AND REV. SECRETARIAT,
Bangalore, the 11th August 1906.

Fourth Issue.]

SUPPLEMENT TO

The Mysore Gazette.

Published by Authority.

BANGALORE, THURSDAY, AUGUST 16, 1906.

RETAIL PRICES OF SOME PRINCIPAL ARTICLES OF FOOD IN MYSORE FOR 1905 AND PREVIOUS YEARS.

CONTENTS.

Introduction ... ...

PART A.—Average annual prices of 5 Principal Food grains and Salt :—

			Page
(1)	Bangalore ...	1861-1905	1
	Mysore ...		2
(2)	Kolar ...	1886-1905	3
	Tumkur ...		"
	Hassan ...		4
	Shimoga ...		"
	Kadur ...		5
	Chitaldrug ...		"

PART B.—Average Fortnightly prices of 5 Principal Food grains and Salt (1886-1905) :—

Bangalore	...	6
Kolar	...	12
Tumkur	...	18
Mysore	...	24
Hassan	...	30
Shimoga	...	36
Kadur	...	42
Chitaldrug	...	48

PART C.—(1) Variations in the quinquennial Averages for Bangalore and Mysore only, the prices for 1871-75 being taken to be equal to 100 :—

Bangalore	...	54
Mysore	...	"

(2) Variations in the Average annual prices in Part A, the prices for 1886 being taken to be equal to 100 :—

		Page
Bangalore	...	55
Kolar	...	"
Tumkur	...	56
Mysore	...	"
Hassan	...	57
Shimoga	...	"
Kadur	...	58
Chitaldrug	...	"
Diagrams illustrating Part C (2)		

2

OFFICIAL MEMORANDUM.

A compilation of "Retail Prices of some principal articles of food in Mysore" was first issued in March 1901, for 1900 and previous years. In the subsequent issues which were published, from time to time, in the *Mysore Gazette*, opportunity was taken to correct the errors, if any, in the previous editions and the present issue is the fourth of its kind. This contains figures for 1905 and those for previous years. It differs from the third issue in Table D "Variations in the annual average" being omitted and the opening of a new column in Table B. "Average fortnightly Prices" to show ten years' average of fortnightly prices ending with 1905.

2. Though this is a compilation from the Prices Current returns relating to thirteen kinds of marginally noted food-stuffs, the publication is confined to the six principal articles of food, *viz.*, rice, first sort, rice second sort, ragi, cholam, Bengal gram or chenna and salt.

1 Wheat
2 Barley.
3 Rice, best sort.
4 Rice, common.
5 Javar or cholam
6 Bajra or kambu.
7 Ragi.
8 Italian millet.
9 Bengal gram.
10 Maize.
11 Arhar or Thurcadjou pea.
12 Arhar dal.
13 Salt.

3. The prices given herein relate to retail prices and are based upon the returns furnished every fortnight by Deputy Commissioners as being the average of the prices which prevailed in the several Taluk head-quarters of the District. Should there be more than one market in a Taluk, the Taluk return will be the average of the prices that ruled in those markets.

4. The prices quoted are expressed in seers and decimals of a seer (the standard seer of eighty tolas per rupee).

5. This compilation consists of 4 parts, *viz.*, A, B, C(1) and C(2). Part A shows the annual and quinquennial averages for forty-five years (since 1861) in the case of Bangalore and Mysore, and for twenty years (since 1886) in the case of Kolar, Tumkur, Hassan, Kadur, Shimoga and Chitaldrug. Part B gives the fortnightly averages for a series of years from 1886.

6. Part C (1) exhibits the variations in value, the prices for 1871-75 being represented by 100 in Mysore and Bangalore and Part C(2) similarly shows the variations in value in the other Districts, the prices for 1886 being again represented by 100.

7. A set of districtvar diagrams illustrating the variations in the average annual prices of rice second sort, ragi, Bengal gram and salt are appended to the compilation. The charts illustrate the course of prices since 1886.

T. ANANDA ROW,
Director of Agricultural and other Statistics in Mysore.

BANGALORE,
21*st March* 1906.

RETAIL PRICES OF 6 PRINCIPAL ARTICLES OF FOOD.

BANGALORE. PART A.—AVERAGE ANNUAL PRICES FOR 45 YEARS.

Quantity (seers and decimals) per Rupee by the standard seer of 80 Tolas.

Year	Rice, 1st sort	Rice, 2nd sort	Ragi	Cholam	Bengal gram	Salt
1	2	3	4	5	6	7
1861 ...	...	...	..	...	...	...
1862 ..	...	...	...	...	..	...
1863 ..	...	...	...	..	...	...
1864 ...	...	...	...	...	..	..
1865 ...	...	...	.	..	...	...
Average ...	...	...	...	...	..	...
1866 ..	...	...	...	..	..	...
1867 ...	..	...	...	...	...	..
1868 ...	...	...	...	...	...	...
1869 ...	...	...	...	...	..	.
1870 ...	...	...	...	...	...	...
Average ...	...	...	..	...	..	...
1871 ...	13·13	...	..	...	...	..
1872 ...	10·69	...	...	...	29·29	13·71
1873 ...	10·09	13·19	41·07	21·25	24·13	13·86
1874 ...	10·75	12·33	34·46	23·05	17·90	12·61
1875 ...	10·80	14·30	30·43	24·08	21·32	13·05
Average ...	**11·09**	**13·27**	**35·32**	**22·79**	**23·16**	**13·31**
1876 ..	...	9·70	17·47	17·80	16·19	13·40
1877 ..	...	6·60	8·44	8·70	7·44	12·90
1878 ..	...	7·40	11·54	12·27	10·82	10·60
1879 ..	...	10·60	22·82	19·52	18·36	10·73
1880 ...	...	11·43	28·43	22·29	29·81	10·07
Average ...	...	**9·15**	**17·74**	**16·12**	**16·53**	**11·54**
1881 ..	..	11·59	29·60	26·28	36·03	10·00
1882 ...	.	11·35	27·65	27·67	32·31	11·98
1883 ...	..	11·15	32·61	28·82	31·51	12·44
1884 ...	...	11·01	32·44	25·26	26·11	11·97
1885 .		9·73	26·59	20·75	19·31	11·94
Average ..	...	**10·97**	**29·78**	**25·76**	**29·05**	**11·67**
1886 ...	8·96	9·85	30·16	23·74	11·98	11·55
1887 ...	9·69	10·99	36·65	26·67	12·63	11·04
1888 ...	10·18	11·65	33·96	23·86	12·47	9·28
1889 ...	9·28	10·42	32·24	23·99	11·31	9·36
1890 ...	8·62	9·65	28·97	22·02	10·64	9·40
Average ...	**9·35**	**10·51**	**32·40**	**24·06**	**11·81**	**10·13**
1891 ..	7·40	8·53	22·83	18·79	11·02	9·80
1892 ..	6·84	7·56	18·46	15·52	8·92	10·08
1893 ...	7·22	7·99	22·74	20·24	10·03	10·00
1894 ..	7·88	8·59	28·34	22·98	12·59	10·03
1895 ..	7·79	9·26	30·00	25·99	11·36	9·95
Average ...	**7·43**	**8.39**	**24·48**	**20·70**	**10·78**	**9·97**
1896 ...	7·86	9·18	26·79	21·71	10·27	9·85
1897 ...	6·66	7·29	17·96	12·96	7·21	10·16
1898 ..	7·17	7·61	17·78	15·56	9·38	9·89
1899 ...	8·10	10·24	22·23	22·70	11·34	11·07
1900 ...	7·12	8·40	13·44	13·18	8·25	11·64
Average ...	**7·38**	**8·54**	**19·64**	**17·42**	**9·29**	**10·52**
1901 ..	7·26	8·42	13·87	...	9·00	12·30
1902 ...	8·38	9·59	20·71	22·81	10·57	11·89
1903 ...	8·40	9·56	27·60	22·81	10·67	11·42
1904 ...	9·44	11·12	30·50	...	11·31	11·92
1905 ...	8·20	9·85	17·75	...	11·25	13·02
Average ..	**8·34**	**9·71**	**22·09**	**22·81**	**10·56**	**12·11**

RETAIL PRICES OF 6 PRINCIPAL ARTICLES OF FOOD.

MYSORE. PART A.—AVERAGE ANNUAL PRICES FOR 45 YEARS.

Quantity (seers and decimals) per Rupee by the standard seer of 80 Tolas.

Year	Rice, 1st sort	Rice, 2nd sort	Ragi	Cholam	Bengal gram	Salt
1	2	3	4	5	6	7
1861 ...	...	14·12	30·50	27·80	25·75	16·75
1862 ...	...	13·87	27·80	31·40	21·00	14·87
1863 ...	...	14·62	30·00	31·40	25·25	13·87
1864 ...	...	14·75	27·10	25·20	24·87	12·62
1865 ...		9·50	25·75	25·20	16·25	12·62
Average ...	...	**13·37**	**28·33**	**28·20**	**22·62**	**14·15**
1866 ...	...	9·75	21·00	29·60	16·00	13·62
1867 ...	...	7·00	11·00	12·00	9·19	11·00
1868 ...	...	9·25	16·80	16·75	16·50	12·12
1869 ...	...	11·00	31·50	27·25	24·62	13·37
1870 ...	...	11·25	36·50	29·60	27·87	13·12
Average ...	..	**9·65**	**23·36**	**23·04**	**18·84**	**12·65**
1871 ...	15·21	12.00	55·60	34·20	30·50	..
1872 ...	11·51	..	46·12	..	42·48	12·02
1873 ...	10·80	12·54	37·13	47·57	27·36	10·47
1874 ...	10·97	12·33	30·00	36·63	20·37	10·28
1875 ...	10·73	12·10	26·45	28·18	22·52	9·35
Average ...	**11·84**	**12·24**	**39·06**	**36·64**	**28·65**	**10·53**
1876 ...	..	8·39	14·70	15·26	16·04	9·13
1877 ...	...	5·26	7·54	7·67	6·51	7·97
1878 ...	...	6·92	11·00	14·51	11·86	7·12
1879 ...	..	11·03	24·78	25·31	21·92	7·86
1880 ...	...	12·14	29·67	31·86	30·63	7·52
Average ...	..	**8·74**	**17·54**	**18·92**	**17·39**	**7·92**
1881 ...	...	11·92	25·14	26·88	34·27	7·77
1882 ...	...	11·40	21·31	25·39	30·05	8·33
1883 ...	...	13·02	28·07	32·66	33·31	8·73
1884 ...	...	12·66	27·46	30·60	25·17	9·72
1885 ...	...	10·83	23·08	23·87	18·56	9·79
Average ...	...	**11·97**	**25·01**	**27·88**	**28·27**	**8·87**
1886 ...	9·97	11·14	27·56	30·62	12·51	10·06
1887 ...	11·23	13·48	37·21	39·42	12·92	9·68
1888 ...	11·00	12·77	33·71	34·87	13·28	8·40
1889 ...	9·85	11·18	29·75	32·21	10·96	8·60
1890 ...	9·18	10·31	28·07	36·64	10·91	9·18
Average ...	**10·24**	**11·84**	**31·26**	**34·75**	**12·12**	**9·18**
1891 ...	8·02	8·64	22·00	22·94	11·08	9·83
1892 ...	7·29	8·27	19·77	20·61	9·17	9·75
1893 ...	7·60	9·01	23·00	22·27	9·08	9·70
1894 ...	8·27	9·75	25·08	25·79	11·54	9·97
1895 ...	8·37	9·68	26·21	30·04	11·53	9·81
Average ...	**7·91**	**9·07**	**23·21**	**24·33**	**10·48**	**9·81**
1896 ...	8·34	9·51	26·04	34·19	10·72	10·00
1897 ...	7·55	8·65	18·97	10·54	7·70	10·10
1898 ...	7·62	8·62	17·79	22·83	8·63	10·30
1899 ...	9·27	10·28	17·67	17·69	10·64	10·97
1900 ...	7·43	8·34	12·78	14·42	8·46	11·46
Average ...	**8·04**	**9·08**	**18·83**	**21·13**	**9·23**	**10·57**
1901 ...	7·91	9·02	16·44	16·81	8·45	10·88
1902 ...	8·61	10·93	23·05	24·41	10·79	11·41
1903 ...	9·31	11·50	26·86	29·67	11·06	11·92
1904 ...	9·30	12·49	26·55	34·54	11·16	11·50
1905 ...	8·30	9·58	16·71	18·64	10·94	14·06
Average ...	**8·69**	**10·70**	**21·92**	**25·21**	**10·48**	**11·95**

RETAIL PRICES OF 6 PRINCIPAL ARTICLES OF FOOD.

KOLAR. — PART A.—AVERAGE ANNUAL PRICES FOR 20 YEARS.

Quantity (seers and decimals) per Rupee by the standard seer of 80 Tolas

Year	Rice, 1st sort	Rice, 2nd sort	Ragi	Cholam	Bengal gram	Salt
1	2	3	4	5	6	7
1886 ...	10·59	12·23	34·83	...	12·76	11·12
1887 ..	12·25	15·35	40·84	...	12·21	10·83
1888 ...	12·53	14·90	41·40	32·22	11·96	9·11
1889 ...	10·15	12·49	41·67	26·47	10·58	8·82
1890 ...	10·21	11·77	36·62	24·00	10·64	9·21
Average ...	**11·15**	**13·35**	**39·07**	**27·56**	**11·63**	**9·82**
1891 ...	8·33	9·46	23·58	17·46	10·20	9·14
1892 ...	7·64	8·52	20·58	15·85	8·46	9·58
1893 ...	9·02	10·48	23·83	19·66	8·27	9·84
1894 ...	10·42	11·65	29·12	21·25	10·06	9·92
1895 ..	9·70	10·45	31·99	21·54	10·03	9·95
Average ...	**9·02**	**10·11**	**25·82**	**19·15**	**9·40**	**9·68**
1896 ...	9·29	10·50	29·38	25·77	9·53	9·88
1897 ...	6·49	7·94	20·04	8·25	6·75	9·90
1898 ...	7·33	8·38	19·04	...	7·17	10·00
1899 ...	8·17	10·12	25·08	..	9·08	9·83
1900 ...	6·46	7·62	12·96	...	7·71	10·00
Average ...	**7·55**	**8·91**	**21·30**	**17·01**	**8·05**	**9·92**
1901 ...	6·71	7·71	13·25	..	8·29	10·00
1902 ...	8·04	9·04	20·37	..	9·87	10·00
1903 ..	9·25	10·25	26·75	...	10·00	10·00
1904 ..	9·75	10·75	32·50	...	10·08	11·30
1905 ...	7·79	8·60	17·75	...	9·92	12·50
Average ...	**8·31**	**9·27**	**22·12**	...	**9·63**	**10·76**

TUMKUR.

Quantity (seers and decimals) per Rupee by the standard seer of 80 Tolas.

Year	Rice, 1st sort	Rice, 2nd sort	Ragi	Cholam	Bengal gram	Salt
1	2	3	4	5	6	7
1886 ...	10·93	12·08	39·04	...	12·75	10·77
1887 ...	13·44	14·65	48·58	32·00	13·44	10·07
1888 ...	12·40	13·73	43·50	...	12·83	8·81
1889 ...	11·23	12·44	46·33	..	11·58	9·00
1890 ...	10·62	11·67	41·92	..	11·37	9·06
Average ...	**11·72**	**12·91**	**43·87**	**32·00**	**12·39**	**9·54**
1891 ...	8·57	9·65	26·67	17·09	11·15	9·04
1892 ...	7·31	8·32	22·73	17·60	8·52	9·79
1893 ..	8·90	9·87	25·58	20·56	9·44	10·25
1894 ...	9·12	10·08	31·17	24·29	12·67	10·02
1895 ...	8·95	9·78	33·71	26·75	10·75	10·02
Average ...	**8·57**	**9·54**	**27·97**	**21·26**	**10·50**	**9·82**
1896 ...	8·83	9·64	31·42	27·40	10·97	10·31
1897 ...	7·41	7·96	21·08	14·20	7·26	10·25
1898 ..	7·51	8·51	21·71	16·08	7·55	10·03
1899 ...	9·65	10·80	29·00	26·77	10·61	10·00
1900 ..	7·02	7·81	15·25	12·62	8·14	10·31
Average ...	**8·08**	**8·94**	**23·69**	**19·41**	**8·91**	**10·18**
1901 ...	6·71	7·21	15·29	12·42	7·54	10·42
1902 .	7·42	8·71	19·50	15·75	9·31	9·75
1903 ..	8·60	9·60	34·12	20·30	8·81	10·60
1904 ...	9·98	11·60	36·50	26·00	10·67	10·69
1905 ...	8·02	8·67	19·46	19·42	9·67	12·02
Average ..	**8·15**	**9·16**	**24·97**	**18·78**	**9·20**	**10·70**

RETAIL PRICES OF 6 PRINCIPAL ARTICLES OF FOOD.

HASSAN. PART A.—AVERAGE ANNUAL PRICES FOR 20 YEARS.

Quantity (seers and decimals) per Rupee by the standard seer of 80 Tolas.

Year	Rice, 1st sort	Rice, 2nd sort	Ragi	Cholam	Bengal gram	Salt
1	2	3	4	5	6	7
1886	12·33	14·22	38·33	...	12·66	10·28
1887	14·44	16·67	46·12	48·00	14·06	9·90
1888	13·08	15·21	42·67	...	13·37	8·44
1889	11·58	13·50	41·54	...	11·83	8·19
1890	10·48	11·94	37·17	..	9·79	8·17
Average	**12·38**	**14·31**	**41·17**	**48·00**	**12·34**	**9·00**
1891	8·52	9·33	28·81	..	10·81	8·21
1892	8·17	9·17	25·44	..	8·81	8·46
1893	9·10	10·31	29·80	...	8·56	8·60
1894	9·05	10·15	32·50	...	11·35	8·54
1895	8·75	9·71	32·08	18·71	10·21	8·68
Average	**8·72**	**9·74**	**29·73**	**18·71**	**9·95**	**8·50**
1896	9·07	10·05	31·19	21·54	9·85	8·76
1897	8·29	9·24	23·84	14·00	7·78	8·73
1898	8·75	9·87	23·37	18·00	7·46	9·52
1899	9·43	10·76	23·05	13·00	11·37	9·83
1900	7·55	8·38	14·11	12·00	8·06	9·46
Average	**8·62**	**9·66**	**23·11**	**15·71**	**8·90**	**9·26**
1901	8·46	9·54	16·01	12·00	7·79	9·08
1902	9·58	10·82	25·52	...	10·12	9·88
1903	10·62	11·83	31·47	...	9·94	9·67
1904	10·38	11·48	31·75	...	10·92	10·04
1905	8·50	9·42	18·77	...	9·71	11·50
Average	**9·51**	**10·62**	**24·70**	**12·00**	**9·70**	**10·03**

SHIMOGA.

Quantity (seers and decimals) per Rupee by the standard seer of 80 Tolas.

Year	Rice, 1st sort	Rice, 2nd sort	Ragi	Cholam	Bengal gram	Salt
1	2	3	4	5	6	7
1886	11·69	14·33	38·55	3[illegible]·10	14·00	10·50
1887	12·35	15·49	44·66	3[illegible]·44	16·19	10·23
1888	12·12	16·21	52·55	39·25	15·28	8·86
1889	11·61	15·05	44·62	32·45	13·62	9·02
1890	11·47	13·83	34·37	29·00	11·78	9·11
Average	**11·85**	**14·98**	**42·95**	**32·65**	**14·17**	**9·54**
1891	9·37	10·66	27·35	25·28	12·84	9·57
1892	8·32	10·66	25·29	22·12	9·28	10·12
1893	9·11	13·72	33·23	26·46	10·23	10·22
1894	8·69	12·63	35·46	27·16	14·10	10·28
1895	8·21	11·74	36·44	29·36	10·97	10·35
Average	**8·74**	**11·94**	**31·55**	**26·08**	**11·48**	**10·11**
1896	8·29	12·10	36·97	29·26	11·96	10·[illegible]0
1897	8·09	10·84	19·23	15·27	8·94	10·26
1898	8·24	11·42	24·50	22·11	8·84	10·11
1899	8·46	12·20	2[illegible]·65	24·31	13·25	10·63
1900	6·57	8·13	15·47	12·75	8·52	11·02
Average	**7·93**	**10·94**	**24·98**	**20·74**	**10·30**	**10·46**
1901	7·53	11·03	2[illegible]·01	17·65	8·58	11·00
1902	8·87	13·67	32·18	25·77	10·98	11·36
1903	8·93	14·32	39·10	27·10	10·28	11·73
1904	9·35	13·73	37·23	27·60	13·44	12·16
1905	8·15	10·47	21·18	20·65	11·01	14·07
Average	**8·56**	**12·64**	**29·94**	**23·75**	**10·86**	**12·06**

RETAIL PRICES OF 6 PRINCIPAL ARTICLES OF FOOD.

KADUR. — PART A.—AVERAGE ANNUAL PRICES FOR 20 YEARS.

Quantity (seers and decimals) per Rupee by the standard seer of 80 Tolas

Year	Rice 1st sort	Rice 2nd sort	Ragi	Cholam	Bengal gram	Salt
1	2	3	4	5	6	7
1886 ...	13·46	15·79	34·42	...	13·87	11·17
1887 ...	17·62	19·50	46·25	...	14·13	10·67
1888 ...	16·13	18·21	43·17	...	16·04	9·04
1889 ...	13·71	16·67	43·33	...	13·71	8·67
1890 ...	11·37	14·46	32·67	...	11·25	8·62
Average ...	**14·46**	**16·93**	**39·97**	**...**	**13·80**	**9·63**
1891 ..	8·67	10·67	23·93	..	11·79	9·00
1892 ..	8·73	10·73	23·58	...	9·37	8·79
1893 .	9·62	11·96	29·58	.	8·33	8·60
1894 ..	8·78	11·04	29·33	..	11·58	8·79
1895 ...	8·20	9·87	25·83	28·00	10·08	9·00
Average ..	**8·80**	**10·85**	**26·45**	**28·00**	**10·23**	**8·84**
1896 ...	8·46	10·54	29·25	27·17	10·29	9·00
1897 ...	8·44	10·66	20·04	15·50	7·71	9·03
1898 ...	8·37	10·88	21·08	18·08	7·54	8·96
1899 ...	8·83	11·50	20·91	18·79	11·21	9·75
1900 ...	7·00	8·25	13·12	11·21	7·46	9·54
Average ...	**8·22**	**10·37**	**20·88**	**18·15**	**8·84**	**9·27**
1901 ...	8·00	9·00	15·25	14·75	6·75	9·04
1902 ...	8·92	10·37	26·21	23·75	9·71	9·79
1903 ...	9·38	11·00	33·12	27·62	9.04	9·62
1904 ...	9·00	11·00	31·04	29·38	11·75	10·00
1905 ...	8·08	9·65	16·50	21·62	10·33	12·87
Average ...	**8·68**	**10·20**	**24·42**	**23·42**	**9·52**	**10·26**

CHITALDRUG.

Quantity (seers and decimals) per Rupee by the standard seer of 80 Tolas

Year	Rice 1st sort	Rice 2nd sort	Ragi	Cholam	Bengal gram	Salt
1	2	3	4	5	6	7
1886 ...	12·40	14·31	38·91	35·28	13·96	11·28
1887 ...	10·75	13·67	52·50	46·33	13·79	9·25
1888 ..	10·80	13·15	55·08	47·87	14·46	8·46
1889 ..	10·88	13·00	54·33	43·42	12·90	8·31
1890 ...	10·75	12·16	43·50	33·12	12·42	8·42
Average ..	**11·12**	**13·26**	**49·06**	**41·20**	**13·51**	**9·14**
1891 ...	9·28	10·44	36·25	29·12	12·37	8·31
1892 ...	8·00	9·36	27·58	25·08	9·87	8·81
1893 ...	10·01	11·19	33·08	30·29	10·19	9·17
1894 ...	10·08	12·02	39·67	32·33	14·37	9·31
1895 ...	9·23	10·67	43·58	34·92	12·71	9·40
Average ..	**9·32**	**10·74**	**36·03**	**30·35**	**11·90**	**9·00**
1896 ...	8·76	10·93	39·94	34·46	12·00	9·06
1897 ...	7·73	8·90	19·75	16·46	7·87	9·08
1898 ..	8·68	9·70	24·08	22·54	8·88	8·54
1899 ...	10·12	11·62	29·75	27·46	13·67	9·21
1900 ...	7·58	8·58	15·75	13·50	8·08	8·58
Average ..	**8·57**	**9·95**	**25·85**	**22·88**	**10·10**	**8·89**
1901 ...	7·02	8·02	17·29	15·42	7·13	8·92
1902	8·00	9·04	21·42	18·10	8·96	8·96
1903 ...	10·92	12·50	30·83	27·42	9·96	9·58
1904 ...	11·54	13·58	33·58	31·33	12·92	9·79
1905 ...	8·50	9·62	22·25	22·17	11·04	9·96
Average ..	**9·20**	**10·55**	25·07	**22·89**	**10·00**	**9·44**

RETAIL PRICES OF 6 PRINCIPAL ARTICLES OF FOOD.

PART B.—AVERAGE FORTNIGHTLY PRICES.

BANGALORE — RICE 1ST SORT.

Quantity (seers and decimals) per Rupee by the standard seer of 80 Tolas.

		Average 1886-90	Average 1891-95	Average 1896-1900	1901	1902	1903	1904	1905	Average 1901-05	Ten years average, 1896-1905
January	1st Fortnight.	9·45	6·95	7·50	6·87	7·75	9·06	9·19	8·62	8·30	7·90
	2nd "	9·31	7·22	7·60	7·62	7·75	9·19	9·19	8·62	8·47	8·03
February	1st "	9·50	7·35	7·49	6·56	8·62	8·62	9·19	8·62	8·32	7·90
	2nd "	9·50	7·39	7·46	6·56	8·31	8·62	9·19	8·62	8·26	7·86
March	1st "	9·47	7·48	7·46	7·19	8·31	8·62	9·44	8·62	8·44	7·95
	2nd "	9·61	7·35	7·46	6·87	8·44	8·62	9·44	8·62	8·40	7·93
April	1st "	9·35	7·35	7·57	7·19	8·62	8·62	9·44	8·62	8·50	8·03
	2nd "	9·42	7·46	7·61	7·87	8·62	8·62	9·44	8·62	8·64	8·12
May	1st "	9·34	7·44	7·35	7·31	8·62	8·62	9·44	8·62	8·52	7·93
	2nd "	9·34	7·66	7·30	7·31	8·69	8·62	9·44	8·62	8·54	7·92
June	1st "	9·12	7·71	7·30	7·31	8·69	8·06	9·75	8·62	8·49	7·89
	2nd "	9·11	8·02	7·56	7·31	8·06	8·06	9·75	8·62	8·36	7·96
July	1st "	9·11	7·70	7·36	5·69	7·75	8·06	9·75	8·62	7·97	7·66
	2nd "	9·29	7·60	7·61	5·69	7·75	8·06	9·75	8·00	7·85	7·73
August	1st "	9·37	7·61	7·44	7·75	7·75	8·06	9·75	8·00	8·30	7·87
	2nd "	9·44	7·50	7·37	7·47	8·31	8·06	9·75	8·00	8·32	7·85
September	1st "	9·26	7·44	7·25	7·75	8·25	8·06	9·19	8·00	8·25	7·75
	2nd "	9·67	7·35	7·54	7·75	8·31	8·06	9·75	8·00	8·37	7·95
October	1st "	9·39	7·24	7·45	7·75	8·31	8·00	9·75	8·00	8·36	7·90
	2nd "	9·25	7·42	7·49	7·75	8·31	8·62	9·75	8·00	8·49	7·99
November	1st "	9·30	7·47	7·25	7·47	8·62	8·00	9·75	7·19	8·21	7·73
	2nd "	9·30	7·24	6·75	7·75	9·19	8·00	9·19	7·19	8·26	7·51
December	1st "	9·12	7·16	6·95	7·75	9·19	8·00	8·62	7·19	8·15	7·55
	2nd "	9·21	7·12	7·00	7·75	8·87	9·19	8·62	7·19	8·32	7·66
Years' Average		9·35	7·43	7·38	7·26	8·38	8·40	9·44	8·20	8·34	7·86

RETAIL PRICES OF 6 PRINCIPAL ARTICLES OF FOOD.

PART B.—AVERAGE FORTNIGHTLY PRICES.

BANGALORE — RICE 2ND SORT.

Quantity (seers and decimals) per Rupee by the standard seer of 80 Tolas

		Average 1886-90	Average 1891-95	Average 1896-00	1901	1902	1903	1904	1905	Average 1901-05	Ten years average 1896-1905
January	1st Fortnight	10·90	7·67	8·74	8·00	9·28	10·62	10·31	10·37	9·72	9·23
	2nd ,,	10·79	7·95	8·84	8·56	9·28	9·81	10·31	10·37	9·67	9·25
February	1st ,,	10·91	8·37	8·72	7·81	10·06	10·31	10·31	10·37	9·77	9·25
	2nd ,,	11·30	8·35	8·72	7·81	9·50	10·31	10·87	10·37	9·77	9·25
March	1st ,,	11·37	8·24	8·72	8·31	9·75	10·31	10·87	10·37	9·92	9·32
	2nd ,,	10·90	8·20	8·57	8·00	9·50	9·19	10·87	10·37	9·59	9·08
April	1st ,,	10·44	8.41	8·67	8·31	9·50	9·75	10·87	10·37	9·76	9·21
	2nd ,,	10·30	8·62	9·01	8·62	9·50	9·19	10·87	10·37	9·71	9·36
May	1st ,,	10·40	8·50	8·69	8·06	9·50	9·19	10·87	10·37	9·60	9·15
	2nd ,,	10·31	8·64	8·69	8·06	9·50	9·19	10·87	10·37	9·60	9·15
June	1st ,,	10·07	8·59	8·62	9·19	9·50	9·19	11·50	10·37	9·95	9·28
	2nd ,,	10·22	8·66	8·90	9·19	10·44	9·19	11·50	10·37	10·14	9·52
July	1st ,,	10·29	8·60	8·65	8·44	8·94	9·19	11·50	10·37	9·69	9·17
	2nd ,,	10·20	8·55	8·94	8·06	9·19	9·50	11·50	9·75	9·60	9·27
August	1st ,,	10·40	8·50	8·56	8·06	9·19	9·13	11·50	9·75	9·52	9·04
	2nd ,,	10·42	8·59	8·55	8·06	9·19	9·50	11·50	9·75	9·60	9·08
September	1st ,,	10·34	8·45	8·49	8·62	9·19	9·50	10·87	9·75	9·59	9·04
	2nd ,,	10·67	8·45	8·60	8·62	9·19	9·19	12·06	9·75	9·76	9·18
October	1st ,,	10·41	8·20	8·47	8·34	9·19	9·56	12·06	9·75	9·78	9·13
	2nd ,,	10·42	8·62	8·46	8·34	9·19	9·75	12·06	9·75	9·82	9·14
November	1st ,,	10·30	8·45	8·26	8·91	10·06	9·19	12·06	8·31	9·72	8·99
	2nd ,,	10·40	8·25	7·64	8·91	10·07	9·19	10·87	8·31	9·63	8·64
December	1st ,,	10·17	8·17	7·76	8·91	10·25	9·19	10·37	8·31	9·41	8·59
	2nd ,,	10·35	8·26	7·80	8·91	10·31	10·31	10·37	8·31	9·64	8·72
Years' Average		10·51	8·39	8·54	8·42	9·59	9·56	11·12	9·85	9·71	9·13

RETAIL PRICES OF 6 PRINCIPAL ARTICLES OF FOOD.

PART B.—AVERAGE FORTNIGHTLY PRICES.

BANGALORE — RAGI.

Quantity (seers and decimals) per Rupee by the standard seer of 80 Lolas

		Average 1886-90	Average 1891-95	Average 1896-00	1901	1902	1903	1904	1905	Average 1901-05	Ten years' average 1896-1905
January	1st Fortnight	33·45	22·85	21·29	12·00	16·00	27·00	31·00	17·00	20·60	20·94
	2nd "	33·06	23·20	20·51	12·00	15·75	29·00	32·00	18·00	21·35	20·93
February	1st "	30·99	22·32	20·70	13·00	18·00	28·00	32·00	18·00	21·80	21·25
	2nd "	32·76	23·10	21·25	15·00	19·00	27·00	32·00	18·00	22·20	21·73
March	1st "	33·79	23·51	22·59	14·00	19·50	27·00	32·00	18·00	22·10	22·35
	2nd "	32·00	24·50	22·01	14·25	19·50	28·50	34·00	18·00	22·85	22·43
April	1st "	33·94	25·34	22·94	14·25	19·50	28·50	34·00	18·00	22·85	22·90
	2nd "	33·86	25·61	22·44	14·75	19·50	28·50	38·00	18·00	23·75	23·10
May	1st "	32·91	25·81	21·79	14·00	19·50	28·50	34·00	19·00	23·00	22·40
	2nd "	33·09	26·11	21·11	14·00	19·50	26·00	34·00	19·00	22·50	21·81
June	1st "	32·41	25·56	21·16	14·00	19·50	26·00	34·00	19·00	22·50	21·83
	2nd "	31·96	24·80	20·79	12·00	19·50	26·00	34·00	19·00	22·10	21·45
July	1st "	31·97	24·17	19·75	13·50	19·25	26·00	34·00	19·00	22·35	21·05
	2nd "	30·92	24·46	19·47	12·75	18·50	27·00	34·00	18·00	22·05	20·76
August	1st "	31·00	24·35	18·67	13·25	19·50	26·50	34·00	18·00	22·25	20·46
	2nd "	30·27	24·40	17·70	13·[illegible]5	19·00	26·50	34·00	18·00	22·05	19·88
September	1st "	31·57	24·56	18·00	15·31	19·00	27·00	30·00	19·00	22·06	20·03
	2nd "	32·45	24·41	18·61	15·31	23·00	28·00	30·00	19·00	23·06	20·84
Octobe	1st "	32·71	24·76	17·29	13·00	21·00	28·00	26·00	19·00	21·40	19·35
	2nd "	32·30	26·82	17·60	14·50	2[illegible]·00	30·00	27·00	19·00	22·90	20·25
November	1st "	32·65	25·47	15·66	14·50	28·00	27·00	27·00	15·00	22·30	18·98
	2nd "	33·24	24·61	15·42	14·50	27·00	29·00	21·00	15·00	21·30	18·36
December	1st "	31·70	23·06	16·97	14·50	27·00	27·00	17·00	14·00	19·90	18·44
	2nd "	32·40	23·60	17·62	15·25	27·00	30·00	17·00	14·00	20·65	19·14
Years' Average		32·40	24·48	19·64	13·87	20·71	27·60	30·50	17·75	22·09	20·87

RETAIL PRICES OF 6 PRINCIPAL ARTICLES OF FOOD.

PART B.—AVERAGE FORTNIGHTLY PRICES.

BANGALORE — CHOLAM.

Quantity (seers and decimals) per Rupee by the standard seer of 80 Tolas.

		Average 1886-90	Average 1891-95	Average 1896-00	1901	1902	1903	1904	1905	Average 1901-05	Ten years' average 1896-1905
January	1st Fortnight	24·15	20·29	19·09	...	...	22·81	..	...	22·81	20·95
	2nd "	24·02	19·72	20·55	...	...	...	..	...	...	20·55
February	1st "	24·60	19·62	18·50	...	...	...	..	...	..	18·50
	2nd "	25·37	19·85	18·30	...	...	..	...	...	...	18·30
March	1st "	23·82	19·26	18·40	...	...	..	...	...	..	18·40
	2nd "	24·85	19·32	19·58	...	...	...	...	...	...	19·58
April	1st "	23·25	20·32	17·92	...	.	...	...	...	...	17·92
	2nd "	23·74	21·00	17·67	...	...	...	...	...	...	17·67
May	1st "	25·00	20·51	18·44	...	...	..	...	...	...	18·44
	2nd "	25·24	20·75	17·81	..	...	..	...	...	...	17·81
June	1st "	25·01	19·84	17·74	...	.	.	...	...	...	17·74
	2nd "	24·52	19·44	17·31	...	..	...	...	...	...	17·31
July	1st "	23·56	19·87	16·92	...	...	..	...	..	...	16·92
	2nd "	23·80	20·05	16·10	...	22·81	...	..	...	22·81	19·45
August	1st "	22·09	20·19	15·30	..	22·81	...	...	...	22·81	19·06
	2nd "	23·92	19·55	17·39	...	22·81	...	...	..	22·81	20·10
September	1st "	23·26	19·70	16·08	...	22·81	...	...	...	22·81	19·45
	2nd "	23·12	19·60	16·23	...	22·81	..	...	...	22·81	19·52
October	1st "	24·31	20·66	16·02	..	22·81	...	...	...	22·81	19·41
	2nd "	25·22	22·05	17·25	.	22·81	...	...	...	22·81	20·03
November	1st "	23·70	25·20	14·52	...	22·81	...	...	...	22·81	18·67
	2nd "	24·66	24·65	15·19	...	22·81	...	...	...	22·81	19·00
December	1st "	22·70	22·65	15·02	..	22·81	...	...	...	22·81	18·92
	2nd "	23·42	22·76	15·54	...	22·81	...	...	...	22·81	19·18
Year's Average		24·06	20·70	17·42	..	22·81	22·81	...	...	22·81	20·12

RETAIL PRICES OF 6 PRINCIPAL ARTICLES OF FOOD.

PART B.—AVERAGE FORTNIGHTLY PRICES.

BANGALORE — BENGAL GRAM.

Quantity (seers and decimals) per Rupee by the standard seer of 80 Tolas.

		Average 1886-90	Average 1891-95	Average 1896-00	1901	1902	1903	1904	1905	Average 1901-05	Ten years' average 1896-1905
January ...	1st Fortnight	13·12	10·74	8·75	6·81	10·50	10·50	11·00	11·56	10·07	9·41
	2nd " ...	13·50	11·01	9·37	7·31	10·50	10·50	11·00	12·06	10·27	9·82
February ...	1st " ...	11·46	11·04	10·06	7·06	10·50	10·00	11·00	12·06	10·12	10·09
	2nd " ...	11·80	10·85	9·96	7·06	12·06	11·00	11·00	12·06	10·64	10·30
March ...	1st " ...	13·21	11·20	9·75	7·25	11·00	11·00	11·00	12·06	10·46	10·10
	2nd " ...	12·67	11·39	9·81	7·25	11·00	11·00	11·00	12·06	10·46	10·13
April ...	1st " ...	12·34	11·27	9·64	7·25	11·00	11·00	11·00	12·06	10·46	10·05
	2nd " ...	12·34	11·18	9·50	9·50	10·44	11·00	11·50	12·06	10·90	10·20
May ...	1st " ...	11·94	10·73	10·31	9·50	10·25	11·00	13·12	12·06	11·19	10·75
	2nd "	11·92	10·70	10·37	9·50	10·00	11·00	13·12	12·06	11·14	10·75
June ...	1st " ...	11·42	10·76	10·27	9·50	9·94	10·50	13·12	12·06	11·02	10·65
	2nd " ...	11·77	11·00	10·21	9·50	10·50	10·50	12·06	12·06	10·93	10·57
July ...	1st " ...	12·02	10·68	9·66	9·50	10·50	9·94	12·06	12·06	10·81	10·23
	2nd " ...	11·72	10·61	9·67	9·50	10·50	9·75	11·50	11·00	10·45	10·06
August ...	1st " ..	11·25	10·99	9.57	9·44	10·50	9·75	11·50	11·00	10·44	10·00
	2nd " ...	11·11	10·45	9·57	9·44	10·50	9·75	11·50	11·00	10·44	10·00
September ...	1st " ...	11·44	10·40	9·17	9·44	10·50	11·00	10·50	10·50	10·39	9·78
	2nd " ...	11·45	10·40	9·24	9·44	10·50	11·00	10·50	10·50	10·39	9·82
October ...	1st " ...	11·29	10·41	8·60	9·44	10·50	11·00	10·50	9·69	10·23	9·46
	2nd " ...	11·35	10·64	8·29	9·97	10·50	11·00	10·50	10·50	10·49	9·39
November ...	1st " ...	10·61	10·66	8·36	10·25	10·50	11·00	10·50	9·94	10·44	9·40
	2nd " ...	10·57	10·62	7·60	11·00	10·50	11·00	10·50	9·94	10·59	9·10
December ...	1st " ...	11·22	10·55	7·59	10·50	10·50	11·00	10·50	9·94	10·49	9·04
	2nd " ...	11·84	10·54	7·61	10·50	10·50	11·00	11·50	9·69	10·64	9·13
Year's Average ...	...	11·81	10·78	9·29	9·00	10·57	10·67	11·31	11·25	10·56	9·93

RETAIL PRICES OF 6 PRINCIPAL ARTICLES OF FOOD.

PART B.—AVERAGE FORTNIGHTLY PRICES.

BANGALORE — CHOLAM.

Quantity (seers and decimals) per Rupee by the standard seer of 80 Tolas.

		Average 1886-90	Average 1891-95	Average 1896-00	1901	1902	1903	1904	1905	Average 1901-05	Ten years' average 1896-1905
January	1st Fortnight	24·15	20·29	19·09	...	...	22·81	..	...	22·81	20·95
	2nd „	24·02	19·72	20·55	...	...	...	..	...	...	20·55
February	1st „	24·60	19·62	18·50	...	...	...	...	...	..	18·50
	2nd „	25·37	19·85	18·30	...	...	..	...	...	...	18·30
March	1st „	23·82	19·26	18·40	...	...	..	...	...	..	18·40
	2nd „	24·85	19·32	19·58	...	...	...	...	...	...	19·58
April	1st „	23·25	20·32	17·92	...	.	...	...	...	...	17·92
	2nd „	23·74	21·00	17·67	...	...	...	...	...	...	17·67
May	1st „	25·00	20·51	18·44	...	...	..	...	...	...	18·44
	2nd „	25·24	20·75	17·81	..	...	...	...	...	...	17·81
June	1st „	25·01	19·84	17·74	..	.	.	...	...	...	17·74
	2nd „	24·52	19·44	17·31	...	..	...	...	...	...	17·31
July	1st „	23·56	19·87	16·92	...	...	..	...	..	...	16·92
	2nd „	23·80	20·05	16·10	...	22·81	...	..	...	22·81	19·45
August	1st „	22·09	20·19	15·30	..	22·81	...	..	...	22·81	19·06
	2nd „	23·92	19·55	17·39	...	22·81	...	...	..	22·81	20·10
September	1st „	23·26	19·70	16·08	...	22·81	...	..	...	22·81	19·45
	2nd „	23·12	19·60	16·23	...	22·81	..	...	..	22·81	19·52
October	1st „	24·31	20·66	16·02	..	22·81	...	...	...	22·81	19·41
	2nd „	25·22	22·05	17·25	.	22·81	...	...	...	22·81	20·03
November	1st „	23·70	25·20	14·52	...	22·81	...	...	...	22·81	18·67
	2nd „	24·66	24·65	15·19	...	22·81	...	...	...	22·81	19·00
December	1st „	22·70	22·65	15·02	. .	22·81	...	...	...	22·81	18·92
	2nd „	23·42	22·76	15·54	...	22·81	...	...	...	22·81	19·18
Year's Average		24·06	20·70	17·42	..	22·81	22·81	...	...	22·81	20·12

RETAIL PRICES OF 6 PRINCIPAL ARTICLES OF FOOD.

PART B.—AVERAGE FORTNIGHTLY PRICES.

BANGALORE — BENGAL GRAM.

Quantity (seers and decimals) per Rupee by the standard seer of 80 Tolas.

		Average 1886-90	Average 1891-95	Average 1896-00	1901	1902	1903	1904	1905	Average 1901-05	Ten years' average 1896-1905
January	1st Fortnight	13·12	10·74	8·75	6·81	10·50	10·50	11·00	11·56	10·07	9·41
	2nd "	15·50	11·01	9·37	7·31	10·50	10·50	11·00	12·06	10·27	9·82
February	1st "	11·46	11·04	10·06	7·06	10·50	10·00	11·00	12·06	10·12	10·09
	2nd "	11·80	10·85	9·96	7·06	12·06	11·00	11·00	12·06	10·64	10·30
March	1st "	13·21	11·20	9·75	7·25	11·00	11·00	11·00	12·06	10·46	10·10
	2nd "	12·67	11·39	9·81	7·25	11·00	11·00	11·00	12·06	10·46	10·13
April	1st "	12·34	11·27	9·64	7·25	11·00	11·00	11·00	12·06	10·46	10·05
	2nd "	12·34	11·18	9·50	9·50	10·44	11·00	11·50	12·06	10·90	10·20
May	1st "	11·94	10·73	10·31	9·50	10·25	11·00	13·12	12·06	11·19	10·75
	2nd "	11·92	10·70	10·37	9·50	10·00	11·00	13·12	12·06	11·14	10·75
June	1st "	11·42	10·76	10·27	9·50	9·94	10·50	13·12	12·06	11·02	10·65
	2nd "	11·77	11·00	10·21	9·50	10·50	10·50	12·06	12·06	10·93	10·57
July	1st "	12·02	10·68	9·66	9·50	10·50	9·94	12·06	12·06	10·81	10·23
	2nd "	11·72	10·61	9·67	9·50	10·50	9·75	11·50	11·00	10·45	10·06
August	1st "	11·25	10·99	9·57	9·44	10·50	9·75	11·50	11·00	10·44	10·00
	2nd "	11·11	10·45	9·57	9·44	10·50	9·75	11·50	11·00	10·44	10·00
September	1st "	11·44	10·40	9·17	9·44	10·50	11·00	10·50	10·50	10·39	9·78
	2nd "	11·45	10·40	9·24	9·44	10·50	11·00	10·50	10·50	10·39	9·82
October	1st "	11·29	10·41	8·60	9·44	10·50	11·00	10·50	9·69	10·23	9·46
	2nd "	11·35	10·64	8·29	9·97	10·50	11·00	10·50	10·50	10·49	9·39
November	1st "	10·61	10·66	8·36	10·25	10·50	11·00	10·50	9·94	10·44	9·40
	2nd "	10·57	10·62	7·60	11·00	10·50	11·00	10·50	9·94	10·59	9·10
December	1st "	11·22	10·55	7·59	10·50	10·50	11·00	10·50	9·94	10·49	9·04
	2nd "	11·84	10·54	7·61	10·50	10·50	11·00	11·50	9·69	10·64	9·13
Year's Average		11·81	10·78	9·29	9·00	10·57	10·67	11·31	11·25	10·56	9·93

RETAIL PRICES OF 6 PRINCIPAL ARTICLES OF FOOD.

PART B.—AVERAGE FORTNIGHTLY PRICES.

BANGALORE. Salt.

Quantity (seers and decimals) per Rupee by the standard seer of 80 Tolas.

		Average 1886-90	Average 1891-95	Average 1896-00	1901	1902	1903	1904	1905	Average 1901-05	Ten years' average 1896-1905
January	1st Fortnight	10·65	9·90	9·89	11·50	11·50	11·25	11·50	11·50	11·45	10·67
	2nd "	10·55	9·90	10·19	11·50	11·50	11·25	11·50	11·50	11·45	10·82
February	1st "	10·35	10·00	10·18	12·06	11·50	11·25	11·50	11·50	11·56	10·87
	2nd "	10·25	10·00	10·39	12·06	11·50	11·25	11·50	11·50	11·56	10·98
March	1st "	10·20	9·90	10·49	12·62	11·50	10·50	11·50	11·50	11·52	11·00
	2nd "	10·20	9·90	10·49	12·62	12·06	11·25	11·50	11·50	11·79	11·14
April	1st "	10·15	9·95	10·49	12·62	12·06	11·25	11·50	11·50	11·79	11·14
	2nd "	10·15	9·95	10·69	12·62	12·06	11·25	11·50	12·62	12·01	11·35
May	1st "	10·15	9·96	10·50	12·62	11·94	11·25	12·62	12·62	12·21	11·36
	2nd "	10·05	10·00	10·60	12·62	11·94	12·62	12·62	12·62	12·49	11·54
June	1st "	10·05	10·00	10·56	12·62	11·50	11·50	12·62	12·62	12·17	11·37
	2nd "	10·05	10·00	10·70	12·62	12·06	11·50	12·62	12·62	12·29	11·50
July	1st "	9·85	10·00	10·59	12·62	12·06	11·50	12·62	13·75	12·51	11·55
	2nd "	9·95	10·00	11·01	12·62	12·06	11·50	12·62	13·75	12·51	11·76
August	1st "	10·02	10·00	10·91	12·62	12·06	11·50	12·62	14·37	12·64	11·78
	2nd "	9·94	10·05	10·70	12·62	12·06	11·50	12·62	14·37	12·64	11·67
September	1st "	10·10	9·90	10·70	12·62	12·06	11·50	12·62	14·37	12·64	11·67
	2nd "	10·00	10·00	10·80	12·62	12·06	11·50	11·50	14·37	12·41	11·60
October	1st "	10·05	9·95	10·85	12·62	12·06	11·50	11·50	14·37	12·41	11·63
	2nd "	10·06	9·92	10·70	11·81	12·06	11·50	11·50	14·37	12·25	11·48
November	1st "	10·05	10·10	10·20	11·81	12·06	11·50	11·50	13·75	12·12	11·16
	2nd "	10·25	10·00	10·50	12·06	12·06	11·50	11·50	13·75	12·17	11·34
December	1st "	9·96	10·00	10·29	11·50	12·06	11·50	11·50	13·75	12·06	11·18
	2nd "	10·00	9·90	10·09	11·50	11·50	11·50	11·50	13·81	11·96	11·03
Year's Average ...		10·13	9·97	10·52	12·30	11·89	11·42	11·92	13·02	12·11	11·32

RETAIL PRICES OF 6 PRINCIPAL ARTICLES OF FOOD.

PART B.—AVERAGE FORTNIGHTLY PRICES.

KOLAR. Rice, 1st sort.

Quantity (seers and decimals) per Rupee by the standard seer of 80 Tolas.

		Average 1886-90	Average 1891-95	Average 1896-00	1901	1902	1903	1904	1905	Average 1901-05	Ten years' average 1896-1905
January	1st Fortnight	11·10	9·00	7·55	7·00	7·00	9·00	10·00	8·00	8·20	7·88
	2nd "	11·30	9·10	7·55	7·00	7·00	9·00	10·00	8·00	8·20	7·88
February	1st "	11·20	9·10	7·55	7·00	7·00	9·00	10·00	8·00	8·20	7·88
	2nd "	11·20	9·05	7·30	7·00	8·00	9·00	10·00	8·00	8·40	7·85
March	1st "	11·00	9·15	7·50	7·00	8·00	9·00	10·00	8·00	8·40	7·95
	2nd "	11·00	9·10	7·60	7·00	8·00	9·00	10·00	8·00	8·40	8·00
April	1st "	11·10	8·85	7·60	7·00	8·00	9·00	10·00	8·00	8·40	8·00
	2nd "	11·00	9·00	7·70	7·00	8·00	9·00	10·00	8·00	8·40	8·05
May	1st "	11·00	9·00	8·20	7·00	8·00	9·00	10·00	8·00	8·40	8·30
	2nd "	11·05	9·00	8·00	7·00	8·00	9·00	10·00	8·00	8·40	8·20
June	1st "	11·05	9·05	8·00	7·00	8·00	9·00	10·00	8·00	8·40	8·20
	2nd "	11·20	9·20	8·00	7·00	8·00	9·00	10·00	8·00	8·40	8·20
July	1st "	11·10	9·30	8·00	7·00	8·00	9·00	10·00	8·00	8·40	8·20
	2nd "	10·05	9·00	7·80	7·00	8·00	9·00	10·00	8·00	8·40	8·10
August	1st "	10·85	8·80	7·80	7·00	8·00	9·00	10·00	8·00	8·40	8·10
	2nd "	11·00	8·95	7·60	6·00	8·00	9·00	10·00	8·00	8·20	7·90
September	1st "	11·35	8·60	7·60	6·00	8·00	9·00	10·00	8·00	8·20	7·90
	2nd "	11·25	8·70	7·70	6·00	8·00	9·00	10·00	8·00	8·20	7·95
October	1st "	11·90	8·65	7·70	6·00	8·00	10·00	10·00	8·00	8·40	8·05
	2nd "	11·30	9·30	7·30	6·00	8·00	10·00	10·00	7·00	8·20	7·75
November	1st "	11·30	9·40	7·00	6·00	9·00	10·00	10·00	7·00	8·40	7·70
	2nd "	11·10	9·25	6·60	6·00	9·00	10·00	8·00	7·00	8·00	7·30
December	1st "	11·00	9·00	6·65	7·00	9·00	10·00	8·00	7·00	8·20	7·43
	2nd "	11·10	8·95	6·85	7·00	9·00	10·00	8·00	7·00	8·20	7·53
Year's Average		11·15	9·02	7·55	6·71	8·04	9·25	9·75	7·79	8·31	7·93

17

RETAIL PRICES OF 6 PRINCIPAL ARTICLES OF FOOD.

PART B.—AVERAGE FORTNIGHTLY PRICES.

BANGALORE.

Salt.

Quantity (seers and decimals) per Rupee by the standard seer of 80 Tolas.

		Average 1886-90	Average 1891-95	Average 1896-00	1901	1902	1903	1904	1905	Average 1901-05	Ten years' average 1896-1905
January	1st Fortnight	10·65	9·90	9·89	11·50	11·50	11·25	11·50	11·50	11·45	10·67
	2nd "	10·55	9·90	10·19	11·50	11·50	11·25	11·50	11·50	11·45	10·82
February	1st "	10·35	10·00	10·18	12·06	11·50	11·25	11·50	11·50	11·56	10·87
	2nd "	10·25	10·00	10·39	12·06	11·50	11·25	11·50	11·50	11·56	10·98
March	1st "	10·20	9·90	10·49	12·62	11·50	10·50	11·50	11·50	11·52	11·00
	2nd "	10·20	9·90	10·49	12·62	12·06	11·25	11·50	11·50	11·79	11·14
April	1st "	10·15	9·95	10·49	12·62	12·06	11·25	11·50	11·50	11·79	11·14
	2nd "	10·15	9·95	10·69	12·62	12·06	11·25	11·50	12·62	12·01	11·35
May	1st "	10·15	9·96	10·50	12·62	11·94	11·25	12·62	12·62	12·21	11·36
	2nd "	10·05	10·00	10·60	12·62	11·94	12·62	12·62	12·62	12·49	11·54
June	1st "	10·05	10·00	10·56	12·62	11·50	11·50	12·62	12·62	12·17	11·37
	2nd "	10·05	10·00	10·70	12·62	12·06	11·50	12·62	12·62	12·29	11·50
July	1st "	9·85	10·00	10·59	12·62	12·06	11·50	12·62	13·75	12·51	11·55
	2nd "	9·95	10·00	11·01	12·62	12·06	11·50	12·62	13·75	12·51	11·76
August	1st "	10·02	10·00	10·91	12·62	12·06	11·50	12·62	14·37	12·64	11·78
	2nd "	9·94	10·05	10·70	12·62	12·06	11·50	12·62	14·37	12·64	11·67
September	1st "	10·10	9·90	10·70	12·62	12·06	11·50	12·62	14·37	12·64	11·67
	2nd "	10·00	10·00	10·80	12·62	12·06	11·50	11·50	14·37	12·41	11·60
October	1st "	10·05	9·95	10·85	12·62	12·06	11·50	11·50	14·37	12·41	11·63
	2nd "	10·06	9·92	10·70	11·81	12·06	11·50	11·50	14·37	12·25	11·48
November	1st "	10·05	10·10	10·20	11·81	12·06	11·50	11·50	13·75	12·12	11·16
	2nd "	10·25	10·00	10·50	12·06	12·06	11·50	11·50	13·75	12·17	11·34
December	1st "	9·96	10·00	10·29	11·50	12·06	11·50	11·50	13·75	12·06	11·18
	2nd "	10·00	9·90	10·09	11·50	11·50	11·50	11·50	13·81	11·96	11·03
Year's Average ...		10·13	9·97	10·52	12·30	11·89	11·42	11·92	13·02	12·11	11·32

RETAIL PRICES OF 6 PRINCIPAL ARTICLES OF FOOD.

PART B.—AVERAGE FORTNIGHTLY PRICES.

KOLAR. Rice, 1st sort.

Quantity (seers and decimals) per Rupee by the standard seer of 80 Tolas.

		Average 1886-90	Average 1891-95	Average 1896-00	1901	1902	1903	1904	1905	Average 1901-05	Ten years' average 1896-1905
January	1st Fortnight	11·10	9·00	7·55	7·00	7·00	9·00	10·00	8·00	8·20	7·88
	2nd "	11·30	9·10	7·55	7·00	7·00	9·00	10·00	8·00	8·20	7·88
February	1st "	11·20	9·10	7·55	7·00	7·00	9·00	10·00	8·00	8·20	7·88
	2nd "	11·20	9·05	7·30	7·00	8·00	9·00	10·00	8·00	8·40	7·85
March	1st "	11·00	9·15	7·50	7·00	8·00	9·00	10·00	8·00	8·40	7·95
	2nd "	11·00	9·10	7·60	7·00	8·00	9·00	10·00	8·00	8·40	8·00
April	1st "	11·10	8·85	7·60	7·00	8·00	9·00	10·00	8·00	8·40	8·00
	2nd "	11·00	9·00	7·70	7·00	8·00	9·00	10·00	8·00	8·40	8·05
May	1st "	11·00	9·00	8·20	7·00	8·00	9·00	10·00	8·00	8·40	8·30
	2nd "	11·05	9·00	8·00	7·00	8·00	9·00	10·00	8·00	8·40	8·20
June	1st "	11·05	9·05	8·00	7·00	8·00	9·00	10·00	8·00	8·40	8·20
	2nd "	11·20	9·20	8·00	7·00	8·00	9·00	10·00	8·00	8·40	8·20
July	1st "	11·10	9·30	8·00	7·00	8·00	9·00	10·00	8·00	8·40	8·20
	2nd "	10·05	9·00	7·80	7·00	8·00	9·00	10·00	8·00	8·40	8·10
August	1st "	10·85	8·80	7·80	7·00	8·00	9·00	10·00	8·00	8·40	8·10
	2nd "	11·00	8·95	7·60	6·00	8·00	9·00	10·00	8·00	8·20	7·90
September	1st "	11·35	8·60	7·60	6·00	8·00	9·00	10·00	8·00	8·20	7·90
	2nd "	11·25	8·70	7·70	6·00	8·00	9·00	10·00	8·00	8·20	7·95
October	1st "	11·90	8·65	7·70	6·00	8·00	10·00	10·00	8·00	8·40	8·05
	2nd "	11·30	9·30	7·30	6·00	8·00	10·00	10·00	7·00	8·20	7·75
November	1st "	11·30	9·40	7·00	6·00	9·00	10·00	10·00	7·00	8·40	7·70
	2nd "	11·10	9·25	6·60	6·00	9·00	10·00	8·00	7·00	8·00	7·30
December	1st "	11·00	9·00	6·65	7·00	9·00	10·00	8·00	7·00	8·20	7·43
	2nd "	11·10	8·95	6·85	7·00	9·00	10·00	8·00	7·00	8·20	7·53
Year's Average		11·15	9·02	7·55	6·71	8·04	9·25	9·75	7·79	8·31	7·93

RETAIL PRICES OF 6 PRINCIPAL ARTICLES OF FOOD.

PART B.—AVERAGE FORTNIGHTLY PRICES.

KOLAR. Rice 2nd sort.

Quantity (seers and decimals) per Rupee by the standard seer of 80 Tolas.

		Average 1886-90	Average 1891-95	Average 1896-00	1901	1902	1903	1904	1905	Average 1901-05	Ten years' average 1896-1905
January	1st Fortnight	13·40	9·85	9·30	8·00	8·00	10·00	11·00	9·00	9·20	9·25
	2nd ,,	14·30	10·10	9·10	8·00	8·00	10·00	11·00	9·00	9·20	9·15
February	1st ,,	14·25	10·25	9·10	8·00	8·00	10·00	11·00	9·00	9·20	9·15
	2nd ,,	14·10	10·35	9·00	8·00	9·00	10·00	11·00	9·00	9·40	9·20
March	1st ,,	13·80	10·35	9·00	8·00	9·00	10·00	11·00	9·00	9·40	9·20
	2nd ,,	13·50	10·45	9·00	8·00	9·00	10·00	11·00	9·00	9·40	9·20
April	1st ,,	13·70	10·60	9·00	8·00	9·00	10·00	11·00	9·00	9·40	9·20
	2nd ,,	13·60	10·50	9·10	8·00	9·00	10·00	11·00	9·00	9·40	9·25
May	1st ,,	12·90	10·20	9·20	8·00	9·00	10·00	11·00	9·00	9·40	9·30
	2nd ,,	13·85	10·25	9·40	8·00	9·00	10·00	11·00	9·00	9·40	9·40
June	1st ,,	15·45	10·25	9·40	8·00	9·00	10·00	11·00	9·00	9·40	9·40
	2nd ,,	13·10	10·25	9·40	8·00	9·00	10·00	11·00	9·00	9·40	9·40
July	1st ,,	13·35	10·40	9·25	8·00	9·00	10·00	11·00	8·50	9·30	9·28
	2nd ,,	13·10	10·05	9·10	8·00	9·00	10·00	11·00	8·50	9·30	9·20
August	1st ,,	12·20	9·90	9·10	8·00	9·00	10·00	11·00	8·50	9·30	9·20
	2nd ,,	12·85	10·10	8·85	7·00	9·00	10·00	11·00	8·50	9·10	8·98
September	1st ,,	12·75	9·75	8·80	7·00	9·00	10·00	11·00	8·50	9·10	8·95
	2nd ,,	13·00	9·60	8·90	7·00	9·00	10·00	11·00	8·50	9·10	9·00
October	1st ,,	13·30	9·75	8·90	7·00	9·00	11·00	11·00	8·50	9·30	9·10
	2nd ,,	13·50	10·10	8·70	7·00	9·00	11·00	11·00	8·00	9·20	8·95
November	1st ,,	13·10	10·10	8·30	7·00	10·00	11·00	11·00	8·00	9·40	8·85
	2nd ,,	13·05	9·85	7·80	7·00	10·00	11·00	9·00	8·00	9·00	8·40
December	1st ,,	13·15	9·75	7·90	8·00	10·00	11·00	9·00	7·50	9·10	8·50
	2nd ,,	13·05	9·90	8·30	8·00	10·00	11·00	9·00	7·50	9·10	8·70
Year's Average ..		13·35	10·11	8·91	7·71	9·04	10·25	10·75	8·60	9·27	9·09

RETAIL PRICES OF 6 PRINCIPAL ARTICLES OF FOOD.

PART B.—AVERAGE FORTNIGHTLY PRICES.

KOLAR. Ragi.

Quantity (seers and decimals) per Rupee by the standard seer of 80 Tolas.

		Average 1886-90	Average 1891-95	Average 1896-00	1901	1902	1903	1904	1905	Average 1901-05	Ten years' average 1896-1905
January	1st Fortnight	39·60	23·80	21·40	12·00	14·00	26·00	26·00	18·00	19·20	20·30
	2nd "	40·20	23·40	21·40	12·00	20·00	26·00	26·00	18·00	20·40	20·90
February	1st "	40·40	23·20	21·60	12·00	16·00	26·00	26·00	18·00	19·60	20·60
	2nd "	40·00	24·00	21·40	14·00	20·00	26·00	26·00	18·00	20·80	21·10
March	1st "	39·70	25·30	23·60	14·00	20·00	26·00	40·00	18·00	23·60	23·60
	2nd "	39·20	27·10	23·60	14·00	20·00	26·00	40·00	18·00	23·60	23·60
April	1st "	39·80	26·80	23·60	14·00	20·00	26·00	40·00	18·00	23·60	23·60
	2nd "	40·40	27·60	23·80	14·00	20·00	26·00	40·00	20·00	24·00	23·90
May	1st "	40·20	27·10	24·00	14·00	20·00	26·00	40·00	20·00	24·00	24·00
	2nd "	40·60	28·50	24·40	14·00	20·00	26·00	40·00	20·00	24·00	24·20
June	1st "	38·40	26·10	24·60	16·00	20·00	26·00	40·00	20·00	24·00	24·30
	2nd "	38·20	26·50	23·00	14·00	20·00	26·00	40·00	20·00	24·00	23·50
July	1st "	37·60	26·40	22·70	14·00	20·00	26·00	40·00	18·00	23·60	23·15
	2nd "	36·70	26·80	21·65	12·00	20·00	26·00	40·00	18·00	23·20	22·43
August	1st "	36·40	26·20	19·40	12·00	18·00	26·00	40·00	16·00	22·40	20·90
	2nd "	37·60	26·70	19·45	12·00	18·00	26·00	40·00	16·00	22·40	20·93
September	1st "	38·05	26·00	20·20	12·00	19·00	26·00	28·00	17·00	20·40	20·30
	2nd "	37·70	25·40	22·00	12·00	20·00	26·00	28·00	17·00	20·60	21·30
October	1st "	38·80	25·80	21·20	12·00	20·00	35·00	28·00	17·00	22·40	21·80
	2nd "	38·60	26·50	19·20	12·00	22·00	35·00	30·00	17·00	23·20	21·20
November	1st "	39·40	26·80	17·20	14.00	24·00	26·00	28·00	17·00	21·80	19·50
	2nd "	40·40	24·80	17·20	14·00	26·00	26·00	18·00	17·00	20·20	18·70
December	1st "	40·40	24·20	16·80	14·00	26·00	26·00	18·00	15·00	19·80	18·30
	2nd "	39·40	24·75	17·80	14·00	26·00	26·00	18·00	15·00	19·80	18·80
Year's Average		39·07	25·82	21·30	13·25	20·37	26·75	32·50	17·75	22·12	21·71

RETAIL PRICES OF 6 PRINCIPAL ARTICLES OF FOOD.

PART B.—AVERAGE FORTNIGHTLY PRICES.

KOLAR — CHOLAM.

Quantity (seers and decimals) per Rupee by the standard seer of 80 Tolas

		Average 1886-90	Average 1891-95	Average 1896-00	1901	1902	1903	1904	1905	Average 1901-05	Ten years' average 1896-1905
January	1st Fortnight	25·50	20·62	19·25	...	...	...	...	...	...	19·25
	2nd "	25·00	18·00	19·25	...	...	...	...	...	...	19 25
February	1st "	25·00	18·75	18·25	...	...	...	...	...	...	18·25
	2nd "	26·00	18·50	18·00	...	...	...	...	...	...	18·00
March	1st "	26·00	17·75	18·00	...	...	...	...	...	...	18·00
	2nd "	26·00	17·75	18·00	...	...	...	...	...	...	18·00
April	1st "	26·00	17·00	19·00	...	...	...	...	...	...	19·00
	2nd "	24·00	17·50	19·00	...	...	...	...	...	...	19·00
May	1st "	23·00	17·50	20·00	...	...	...	...	...	...	20·00
	2nd "	24·50	17·50	19·50	...	...	...	...	...	...	19·50
June	1st "	...	18·20	19·50	...	...	...	...	...	...	19·50
	2nd "	...	17·95	18·50	...	...	...	...	...	...	18·50
July	1st "	...	18·10	18·00	...	...	...	...	...	...	18·00
	2nd "	...	18·70	18·12	...	...	...	...	...	...	18·12
August	1st "	...	17·90	17·62	...	...	...	...	...	...	17·62
	2nd "	...	20·90	17·62	...	...	...	...	...	...	17·62
September	1st "	40·00	21·10	17·62	...	...	...	...	...	...	17·62
	2nd "	35·87	21·10	17·25	...	...	...	...	...	...	17·25
October	1st "	35·75	21·90	17·37	...	...	...	...	...	...	17·37
	2nd "	30·50	21·90	20·00	...	...	...	...	...	...	20·00
November	1st "	27·50	21·90	15·00	...	...	...	...	...	...	15·00
	2nd "	26·50	20·20	19·00	...	...	...	...	...	...	19 00
December	1st "	25·00	19·90	13·00	...	...	...	...	...	...	13·00
	2nd "	25·50	20·30	8·50	...	...	...	...	...	...	8·50
Year's Average ..		27·56	19·15	17·01	...	...	...	...	...	...	17·01

RETAIL PRICES OF 6 PRINCIPAL ARTICLES OF FOOD.

PART B.—AVERAGE FORTNIGHTLY PRICES.

KOLAR — BENGAL GRAM.

Quantity (seers and decimals) per Rupee by the standard seer of 80 Tolás

		Average 1886-90	Average 1891-95	Average 1896-00	1901	1902	1903	1904	1905	Average 1901-05	Ten years' average 1896-1905
January	1st Fortnight	12·95	9·10	7·65	7·00	9·00	10·00	10·00	10·00	9·20	8·43
	2nd "	13·80	9·15	7·90	7·00	9·00	10·00	10·00	10·00	9·20	8·55
February	1st "	11·40	9·30	8·50	7·00	9·00	10·00	10·00	10·00	9·20	8·85
	2nd "	11·40	9·45	8·40	7·00	10·00	10·00	10·00	10·00	9·40	8·90
March	1st "	10·85	9·55	8·40	7·00	10·00	10·00	10·00	10·00	9·40	8·90
	2nd "	11·75	9·60	8·60	7·00	10·00	10·00	10·00	10·00	9·40	9·00
April	1st "	11·60	9·70	9·40	7·00	10·00	10·00	10·00	10·00	9·40	9·40
	2nd "	12·20	10·00	8·80	7·00	10·00	10·00	10·00	10·00	9·40	9·10
May	1st "	12·30	9·85	8·80	8·00	10·00	10·00	10·00	10·00	9·60	9·20
	2nd "	12·60	9·85	8·80	8·00	10·00	10·00	10·00	10·00	9·60	9·20
June	1st "	11·75	9·50	8·60	8·00	10·00	10·00	12·00	10·00	10·00	9·30
	2nd "	11·55	9·55	8·40	8·00	10·00	10·00	10·00	10·00	9·60	9·00
July	1st "	11·40	9·50	8·60	8·00	10·00	10·00	10·00	10·00	9·60	9·10
	2nd "	11·30	9·50	8·60	8·00	10·00	10·00	10·00	10·00	9·60	9·10
August	1st "	11·15	9·50	8·20	8·00	10·00	10·00	10·00	10·00	9·60	8·90
	2nd "	11·35	9·45	7·60	10·00	10·00	10·00	10·00	10·00	10·00	8·80
September	1st "	11·20	9·30	7·60	10·00	10·00	10·00	10·00	10·00	10·00	8·80
	2nd "	11·30	9·10	7·65	10·00	10·00	10·00	10·00	10·00	10·00	8·83
October	1st "	11·35	9·15	7·70	10·00	10·00	10·00	10·00	10·00	10·00	8·85
	2nd "	11·20	9·15	7·35	10·00	10·00	10·00	10·00	10·00	10·00	8·68
November	1st "	11·10	9·15	6·80	10·00	10·00	10·00	10·00	10·00	10·00	8·40
	2nd "	11·25	9·20	6·80	9·00	10·00	10·00	10·00	10·00	9·80	8·30
December	1st "	11·20	9·00	6·90	9·00	10·00	10·00	10·00	9·00	9·60	8·25
	2nd "	11·15	9·10	7·10	9·00	10·00	10·00	10·00	9·00	9·60	8·35
Year's Average...		11·63	9·40	8·05	8·29	9·87	10·00	10·08	9·92	9·63	8·84

RETAIL PRICES OF 6 PRINCIPAL ARTICLES OF FOOD.

PART B.—AVERAGE FORTNIGHTLY PRICES.

KOLAR — SALT.

Quantity (seers and decimals) per Rupee by the standard seer of 80 Tolas.

		Average 1886-90	Average 1891-95	Average 1896-00	1901	1902	1903	1904	1905	Average 1901-05	Ten year's average 1896-1905
January ...	1st Fortnight.	10·00	9·55	9·80	10·00	10·00	10·00	10·00	12·00	10·40	10·10
	2nd " ...	9·90	9·60	9·80	10·00	10·00	10·00	10·00	12·00	10·40	10·10
February ...	1st " ...	10·05	9·70	9·90	10·00	10·00	10·00	11·00	12·00	10·60	10·25
	2nd " ...	10·20	9·80	9·80	10·00	10·00	10·00	11·00	12·00	10·60	10·20
March ...	1st " ..	10·15	9·75	9·70	10·00	10·00	10·00	11·00	12·00	10·60	10·15
	2nd " ...	9·90	9·80	9·80	10·00	10·00	10·00	11·00	12·00	10·60	10·20
April ...	1st " ...	10·00	9·85	9·80	10·00	10·00	10·00	11·00	12·00	10·60	10·20
	2nd " ...	9·75	9·50	9·80	10·00	10·00	10·00	11·00	12·00	10·60	10·20
May ...	1st " ...	9·60	9·85	9·90	10·00	10·00	10·00	11·00	12·00	10·60	10·25
	2nd " ...	9·70	9·72	10·00	10·00	10·00	10·00	11·00	12·00	10·60	10·30
June ...	1st " ...	9·75	9·40	10·00	10·00	10·00	10·00	11.00	12·00	10·60	10·30
	2nd " ...	9·50	9·65	10·00	10·00	10·00	10·00	11·00	12·00	10·60	10·30
July ...	1st " ...	9·50	9·85	10·00	10·00	10·00	10·00	11·00	12·00	10·60	10·30
	2nd " ..	9·60	9·60	10·00	10·00	10·00	10·00	11·00	12·00	10·60	10·30
August ...	1st " ...	9·60	9·60	10·00	10·00	10·00	10·00	11·00	12·00	10·60	10·30
	2nd " ...	9·95	9·70	10·00	10·00	10·00	10·00	12·00	12·00	10·80	10·40
September ...	1st " ...	10·25	9·55	10·00	10·00	10·00	10·00	12·00	13·00	11·00	10·50
	2nd " ...	9·80	9·75	10·00	10·00	10·00	10·00	12·00	13·00	11·00	10·50
October ...	1st " ...	9·70	9·75	10·00	10·00	10·00	10·00	12·00	13·00	11·00	10·50
	2nd " ..	9·70	9·70	10·00	10·00	10·00	10·00	12·00	13·00	11·00	10·50
November ...	1st " ..	9·90	9·80	10·00	10·00	10·00	10·00	12.00	13·00	11·00	10·50
	2nd " ...	9·90	9·55	10·00	10·00	10·00	10·00	12·00	13·00	11·00	10·50
December ...	1st " ...	9·70	9·60	9·95	10·00	10·00	10·00	12·00	15·00	11·40	10·68
	2nd " ..	9·60	9·80	9·90	10·00	10·00	10·00	12·00	15·00	11·40	10·65
Year's Average ...	...	9·82	9·68	9·92	10·00	10·00	10·00	11·30	12·50	10·76	10·34

RETAIL PRICES OF 6 PRINCIPAL ARTICLES OF FOOD.

PART B.—AVERAGE FORTNIGHTLY PRICES.

TUMKUR — RICE, 1ST SORT.

Quantity (seers and decimals) per Rupee by the standard seer of 80 Tolas.

		Average 1886-90	Average 1891-95	Average 1896-00	1901	1902	1903	1904	1905	Average 1901-05	Ten years' average 1896-1905
January	1st Fortnight.	12·40	8·30	8·10	6·50	7·00	9·00	9·00	8·00	7·90	8·00
	2nd "	12·30	8·60	8·50	6·50	7·00	9·00	9·00	8·00	7·90	8·20
February	1st "	12·10	8·65	8·10	6·50	7·00	9·00	9·00	8·00	7·90	8·00
	2nd "	12·00	8·65	8·00	6·50	7·00	9·00	9·50	8·00	8·00	8·00
March	1st "	11·90	8·70	8·20	6·50	7·00	9·00	10·00	8·00	8·10	8·15
	2nd "	11·80	8·40	8·30	6·50	7·00	9·00	10·00	8·50	8·20	8·25
April	1st "	11·70	8·80	8·50	6·50	7·00	9·00	10·00	8·50	8·20	8·35
	2nd "	11·90	8·50	8·30	6·50	7·00	9·00	10·00	8·50	8·20	8·25
May	1st "	12·10	8·50	8·55	6·50	7·00	9·00	10·00	8·50	8·20	8·38
	2nd "	11·70	8·65	8·40	6·50	7·00	9·00	10·00	8·50	8·20	8·30
June	1st "	11·60	8·60	8·50	6·50	7·00	9·00	11·00	8·50	8·40	8·45
	2nd "	11·30	9·00	8·35	6·50	7·00	9·00	11·00	8·50	8·40	8·38
July	1st "	11·40	9·00	8·45	6·50	7·00	9·00	11·00	8·50	8·40	8·43
	2nd "	11·50	8·90	8·25	6·50	7·00	8·00	11·00	8·50	8·20	8·23
August	1st "	11·30	8·85	8·35	7·00	7·00	8·00	11·50	8·50	8·40	8·38
	2nd "	11·30	8·80	8·05	7·00	7·00	8·00	11·50	8·50	8·40	8·23
September	1st "	11·20	8·50	8·10	7·00	8·00	8·00	11·00	8·50	8·50	8·30
	2nd "	11·60	8·10	8·20	7·00	8·00	8·00	11·00	8·50	8·50	8·35
October	1st "	11·80	8·50	8·10	7·00	8·00	8·00	11·00	8·50	8·50	8·30
	2nd "	11·60	8·80	7·90	7·00	8·00	8·00	10·00	8·50	8·30	8·10
November	1st "	11·90	8·50	7·25	7·00	8·00	8·00	10·00	6·00	7·80	7·53
	2nd "	11·60	8·20	7·10	7·00	8·00	8·50	7·50	6·00	7·40	7·25
December	1st "	11·60	8·10	7·25	7·00	9·00	8·50	7·50	6·50	7·70	7·48
	2nd "	11·80	8·10	7·20	7·00	9·00	8·50	8·00	6·50	7·80	7·50
Year's Average		11·72	8·57	8·08	6·71	7·42	8·60	9·98	8·02	8·15	8·11

RETAIL PRICES OF 6 PRINCIPAL ARTICLES OF FOOD.

PART B.—AVERAGE FORTNIGHTLY PRICES.

TUMKUR — RICE, 2ND SORT.

Quantity (seers and decimals) per Rupee by the standard seer of 80 Totals.

		Average 1886-90	Average 1891-95	Average 1896-00	1901	1902	1903	1904	1905	Average 1901-05	Ten year's average 1896-1905
January	1st Fortnight.	13·50	9·10	885	7·00	7·50	10·00	10·00	9·00	8·70	8·78
	2nd "	13·50	9·40	9·45	7·00	8·50	10·00	10·00	9·00	8·90	9·18
February	1st "	13·20	9·60	9·10	7·00	8·50	10·00	11·00	9·00	9·10	9·10
	2nd "	13·40	9·55	9·00	7·00	8·50	10·00	11·50	9·00	9·20	9·10
March	1st "	12·90	9·60	9·10	7·00	8·50	1·00	12·00	9·00	9·30	9·20
	2nd "	12·70	9·50	9·20	7·00	8·50	10·00	12·00	9·00	9·30	9·25
April	1st "	12·80	9·70	9·40	7·00	8·50	10·00	12·00	9·00	9·30	9·35
	2nd "	13·40	9·40	9·10	7·00	8·50	10·00	12·00	9·00	9·30	9·20
May	1st "	13·10	9·60	9·40	7·00	8·50	10·00	12·00	9·00	9·30	9·35
	2nd "	12·90	9·65	9·30	7·00	8·50	10·00	12·00	9·00	9·30	9·30
June	1st "	13·00	9·70	9·40	7·00	8·50	10·00	12·50	9·00	9·40	9·40
	2nd "	12·50	9·90	9·30	7·00	8·50	10·00	12·50	9·00	9·40	9·35
July	1st "	12·70	10·10	9·60	7·00	8·50	10·00	12·50	9·00	9·40	9·50
	2nd "	12·40	10·30	9·20	7·00	8·50	9·00	12·50	9·00	9·20	9·20
August	1st "	12·30	9·80	9·20	7·50	8·50	9·00	13·00	9·00	9·40	9·30
	2nd "	12·50	9·70	9·00	7·50	8·50	9·00	13·00	9·00	9·40	9·20
September	1st "	12·40	9·50	8·80	7·50	9·00	9·00	13·00	9·00	9·50	9·15
	2nd "	13·20	9·20	9·10	7·50	9·00	9·00	13·00	9·00	9·50	9·30
October	1st "	13·00	9·20	9·10	7·50	9·00	9·00	13·0	9·00	9·50	9·30
	2nd "	12·70	9·90	8·65	7·50	9·00	9·00	12·00	9·00	9·3	8·98
November	1st "	13·40	9·61	7·80	7·50	9·00	9·00	11·00	7·00	8·70	8·25
	2nd "	12·70	9·10	7·85	7·50	9·00	9·50	8·50	7·44	8·39	8·12
December	1st "	12·60	8·90	8·00	7·50	10·00	9·50	8·50	7·00	8·50	8·25
	2nd "	13·10	9·00	7·75	7·50	10·00	9·50	9·00	7·50	8·70	8·23
Year's Average ...		12·91	9·54	8·94	7·21	8·71	9·60	11·60	8·67	9·16	9·05

RETAIL PRICES OF 6 PRINCIPAL ARTICLES OF FOOD.

PART B.—AVERAGE FORTNIGHTLY PRICES.

TUMKUR — RAGI.

Quantity (seers and decimals) per Rupee by the standared seer of 80 Tolas.

		Average 1886-90	Average 1891-95	Average 1896-00	1901	1902	1903	1904	1905	Average 1901-05	Ten years' average 1896-1905
January ...	1st Fortnight.	43·40	28·10	24·00	15·00	17·00	24·00	40·00	20·00	23·20	23·60
	2nd ,, ...	42·80	25·40	25·60	15·00	18·00	24·00	38·00	20·00	23·00	24·30
February ...	1st ,, ...	44·20	26·20	25·60	15·00	18·00	25·00	38·00	20·00	23·20	24·40
	2nd ,, ...	44·60	25·60	25·00	15·00	18·00	25·00	40·00	24·00	24·40	24·70
March ...	1st ,, ...	44·00	27·40	25·60	15·00	19·00	25·00	40·00	24·00	24·60	25·10
	2nd ,, ...	43·60	28·00	26·20	15·00	19·00	30·00	40·00	20·00	24·80	25·50
April ...	1st ,, ...	44·40	28·60	27·80	15·00	19·00	30·00	38·00	20·00	24·40	26·10
	2nd ,, ..	47·20	29·40	27·80	15·00	19·00	30·00	38·00	20·00	24·40	26·10
May ..	1st ,, ...	44·00	29·20	27·60	15·00	19·00	32·00	38·00	20·00	24·80	26·20
	2nd ,, ..	44·80	29·20	27·00	15·00	19·00	32·00	38·00	20·00	24·80	25·90
June ...	1st ,, ...	45·60	28·40	26·40	15·00	19·00	32·00	40·00	20·00	25·20	25·80
	2nd ,, ...	44·80	28·60	23·60	15·00	19·00	32·00	40·00	20·00	25·20	24·40
July ..	1st ,, ...	39·00	27·80	23·40	15·00	19·00	32·00	40·00	20·00	25·20	24·30
	2nd ,, ...	40·80	27·60	23·00	15·00	19·00	40·00	40·00	20·00	26·80	24·90
August ...	1st ,, ...	41·60	28·80	22·60	16·00	19·00	40·00	40·00	20·00	27·00	24·80
	2nd ,, ...	43·20	29·40	21·40	16·00	20·00	40·00	40·00	19·00	27·00	24·20
September ..	1st ,, ...	42·40	27·60	22·20	16·00	20·00	40·00	40·00	19·00	27·00	24·60
	2nd ,, ...	44·00	27·60	22·40	16·00	20·00	40·00	40·00	19·00	27·00	24·70
October ...	1st ,, ..	44·00	29·00	23·60	16·00	20·00	40·00	40·00	19·00	27·00	25·30
	2nd ,, ...	43·40	29·80	22·00	15·00	20·00	40·00	36·00	19·00	26·00	24·00
November ...	1st ,, ...	45·60	30·00	18·00	15·00	20·00	40·00	32·00	16·00	24·60	21·30
	2nd ,, ...	45·60	25·90	19·60	15·00	20·00	42·00	20·00	16·00	22·60	21·10
December ...	1st ,, ...	44·80	26·50	18·80	16·00	24·00	42·00	20·00	16·00	23·60	21·20
	2nd ,, ...	45·20	27·20	19·40	16·00	24·00	42·00	20·00	16·00	23·60	21·50
Year's Average		43·87	27·97	23·69	15·29	19·50	34·12	36·50	19·46	24·97	24·33

27

RETAIL PRICES OF 6 PRINCIPAL ARTICLES OF FOOD.

PART B.—AVERAGE FORTNIGHTLY PRICES.

TUMKUR. CHOLAM.

Quantity (seers and decimals) per Rupee by the standard seer of 80 Tolas

		Average 1886-90	Average 1891-95	Average 1896-00	1901	1902	1903	1904	1905	Average 1901-05	Ten years' average 1896-905
January	1st Fortnight	...	22·25	21·25	12·00	14·00	20·00	20·00	20·00	17·20	19·23
	2nd ,,	..	20·75	21·25	12·00	15·00	20·00	20·00	16·00	16·60	18·93
February	1st ,,	..	20·75	20·50	12·00	15·00	20·00	22·00	16·00	17·00	18·75
	2nd ,,	...	21·50	20·00	12·00	15·00	20·00	22·00	20·00	17·80	18·90
March	1st ,,	...	20·60	20·25	12·00	13·00	20·00	24·00	20·00	17·80	19·03
	2nd ,,	...	20·75	18·87	12·00	12·00	20·00	24·00	21·00	17·80	18·34
April	1st ,,	...	21·50	21·80	12·00	16·00	20·00	24·00	21·00	18·60	20·20
	2nd ,	...	21·37	21·50	12·00	16·00	21·00	24·00	21·00	18·80	20·15
May	1st ,,	...	21·25	22·62	12·00	19·00	21·00	24·00	21·00	19·40	21·01
	2nd ,,	...	21·62	25·66	12·00	19·00	21·00	24·00	21·00	19·40	22·53
June	1st ,,	...	21·37	22·12	12·00	19·00	21·00	26·00	21·00	19·80	20·96
	2nd ,,	...	32·00	20·75	19·37	12·00	15·00	21·00	26·00	21·00	19·00	19·19
July	1st ,,	...	21·25	19·62	12·00	15·00	21·00	26·00	21·00	19·00	19·31
	2nd ,,	...	21·25	20·25	12·00	15·00	...	30·00	21·00	19·50	19·88
August	1st ,,	...	21·70	20·50	12·00	15·00	...	32·00	21·00	20·00	20·25
	2nd ,,	...	21·60	17·25	12·00	15·00	...	32·00	21·00	20·00	18·63
September	1st ,,	...	21·60	22·25	12·00	15·00	...	32·00	21·00	20·00	21·23
	2nd ,,	..	22·00	17·00	12·00	15·00	20·00	32·00	21·00	20·00	18·50
October	1st ,,	...	23·20	17·50	12·00	15·00	20·00	32·00	21·00	20·00	18·75
	2nd ,,	...	23·40	15·25	14·00	15·00	20·00	32·00	21·00	20·40	17·83
November	1st ,,	...	21·60	15·50	14·00	15·00	20·00	32·00	14·00	19·00	17·25
	2nd ,,	...	21·60	17·50	14·00	15·00	20·00	20·00	14·00	16·60	17·05
December	1st ,,	..	22·90	15·50	14·00	20·00	20·00	24·00	15·00	18·60	17·05
	2nd ,,	...	24·50	14·50	14·00	20·00	20·00	20·00	16·00	18·00	16·25
Year's Average ..		32·00	21·26	19·41	12·42	15·75	20·30	26·00	19·42	18·78	19·10

RETAIL PRICES OF 6 PRINCIPAL ARTICLES OF FOOD.

PART B.—AVERAGE FORTNIGHTLY PRICES.

TUMKUR. Bengal gram.

Quantity (seers and decimals) per Rupee by the standard seer of 80 Tolas.

		Average 1886-90	Average 1891-95	Average 1896-00	1901	1902	1903	1904	1905	Average 1901-05	Ten years' average 1896-1905
January	1st Fortnight	13·60	9·70	8·50	7·00	8·00	9·50	8·50	10·00	8·60	8·55
	2nd "	14·00	10·70	8·90	7·00	9·50	9·00	8·50	10·00	8·80	8·85
February	1st "	12·20	10·80	9·40	7·00	9·50	9·00	9·00	10·00	8·90	9·15
	2nd "	12·70	11·00	9·30	7·00	9·00	9·00	10·00	10·00	9·00	9·15
March	1st "	13·00	11·55	9·40	8·00	9·00	9·00	10·00	10·00	9·20	9·30
	2nd "	13·30	11·60	9·30	7·50	10·00	9·00	10·00	10·00	9·30	9·30
April	1st "	12·80	10·70	9·90	7·50	10·00	9·00	11·00	10·00	9·50	9·70
	2nd "	13·20	11·10	9·00	7·50	10·00	10·00	11·00	10·00	9·70	9·35
May	1st "	13·00	10·90	9·70	7·50	9·00	10·00	11·00	10·00	9·50	9·60
	2nd "	12·80	11·10	9·70	7·50	9·00	10·00	11·00	10·00	9·50	9·60
June	1st "	12·50	11·00	9·65	7·50	9·00	10·00	11·00	10·00	9·50	9·58
	2nd "	12·40	10·80	9·42	7·50	9·00	10·00	11·00	10·00	9·50	9·46
July	1st "	11·90	10·70	9·40	7·50	9·00	10·00	11·00	10·00	9·50	9·45
	2nd "	12·10	10·90	9·20	7·50	9·00	8·00	11·00	10·00	9·10	9·15
August	1st "	11·90	10·65	9·30	7·50	9·00	8·00	12·00	10·00	9·30	9·30
	2nd "	11·90	10·50	9·10	7·50	9·50	8·00	12·00	10·00	9·40	9·25
September	1st "	11·80	10·20	8·90	7·50	9·50	8·00	12·00	10·00	9·40	9·15
	2nd "	11·80	10·30	8·50	7·50	9·50	8·00	12·00	10·00	9·40	8·98
October	1st "	11·90	10·30	8·45	7·50	9·50	8·00	12·00	10·00	9·40	8·93
	2nd "	11·90	9·90	7·80	8·00	9·50	8·00	11·00	10·00	9·30	8·55
November	1st "	11·60	9·50	7·40	8·00	9·50	8·00	11·00	8·00	8·90	8·15
	2nd "	12·10	9·70	7·62	8·00	9·50	8·00	10·00	8·00	8·70	8·16
December	1st "	11·50	9·40	7·55	8·00	9·50	8·00	10·00	8·00	8·70	8·13
	2nd "	11·60	9·10	7·62	8·00	9·50	8·00	10·00	8·00	8·70	8·16
Year's Average ...		12·39	10·50	8·91	7·54	9·31	8·81	10·67	9·67	9·20	9·06

RETAIL PRICES OF 6 PRINCIPAL ARTICLES FOOD.

PART B.—AVERAGE FORTNIGHTLY PRICES

TUMKUR. Salt.

Quantity (seers and decimals) per Rupee by the standard seers of 80 Tolas.

		Average 1886-90	Average 1891-95	Average 1896-00	1901	1902	1903	1904	1905	Average 1901-05	Ten years' average 1896-1905
January	1st Fortnight	9·85	9·80	9·70	10·00	10·00	10·50	10·50	10·00	10·20	9·95
	2nd "	9·80	9·70	9·90	10·00	10·00	10·50	10·50	11·00	10·40	10·15
February	1st "	9·60	9·80	10·00	10·00	10·00	10·50	10·50	11·00	10·40	10·20
	2nd "	9·60	10·00	10·00	10·00	10·00	10·50	10·50	12·00	10·60	10·30
March	1st "	9·60	9·90	10·20	11·00	10·00	10·50	10·50	12·00	10·80	10·50
	2nd "	9·50	9·80	10·20	11·00	10·00	11·00	10·50	12·00	10·90	10·55
April	1st "	9·40	9·90	10·40	11·00	10·00	11·00	10·50	12·00	10·90	10·65
	2nd "	9·50	9·90	10·30	11·00	10·00	11·00	10·50	12·00	10·90	10·60
May	1st "	9·50	9·80	10·40	11·00	10·50	12·00	10·50	12·00	11·20	10·80
	2nd "	9·70	9·80	10·60	11·00	10·50	12·00	10·50	12·00	11·20	10·90
June	1st "	9·50	9·90	10·40	11·00	10·50	12·00	11·00	12·00	11·30	10·85
	2nd "	9·20	10·00	10·55	11·00	10·50	11·00	11·00	12·00	11·10	10·83
July	1st "	9·20	10·00	10·60	11·00	10·50	11·00	11·00	12·00	11·10	10·85
	2nd "	9·30	10·00	10·60	11·00	10·50	10·00	11·50	12·00	11·00	10·80
August	1st "	9·50	9·90	10·60	10·00	10·50	10·00	11·50	12·00	10·80	10·70
	2nd "	9·40	9·80	10·30	10·00	9·50	10·00	11·50	12·00	10·60	10·45
September	1st "	9·40	9·80	10·40	10·00	10·00	10·00	11·50	12·00	10·70	10·55
	2nd "	9·60	9·70	10·50	10·00	10·00	10·00	11·00	12·00	10·60	10·55
October	1st "	9·30	9·70	9·90	10·00	10·00	10·00	11·00	12·00	10·60	10·25
	2nd "	9·90	9·80	10·00	10·00	10·00	10·00	10·50	12·00	10·50	10·25
November	1st "	9·90	9·40	9·50	10·00	10·50	10·00	10·00	13·00	10·70	10·10
	2nd "	9·70	9·70	9·67	10·00	10·50	10·00	10·00	13·00	10·70	10·18
December	1st "	9·55	9·80	9·72	10·00	10·50	10·50	10·00	13·00	10·80	10·26
	2nd "	9·55	9·90	9·90	10·00	10·50	10·50	10·00	13·50	10·90	10·40
Year's Average		9·54	9·82	10·18	10·42	9·75	10·60	10·69	12·02	10·70	10·44

RETAIL PRICES OF 6 PRINCIPAL ARTICLES OF FOOD.

PART—B.—AVERAGE FORTNIGHTLY PRICES.

MYSORE. Rice 1st sort

Quantity (seers and decimals) per Rupee by the standard seer of 80 Tolas.

		Average 1886-90	Average 1891-95	Average 1896-00	1901	1902	1903	1904	1905	Average 1901-05	Ten years' average 1896-1906
January	1st Fortnight	11·05	8·15	8·45	7·56	9·12	10·12	9·75	9·00	9·10	8·78
	2nd "	11·30	8·20	8·59	7·50	9·12	10·12	9·75	9·56	9·21	8·90
February	1st "	11·05	8·40	8·57	7·50	9·12	10·12	9·75	9·56	9·21	8·89
	2nd "	10·70	8·30	8·64	7·50	9·00	10·12	9·75	9·56	9·19	8·92
March	1st "	10·75	8·20	8·69	7·50	9·00	10·12	9·75	9·56	9·19	8·94
	2nd "	10·85	8·25	8·27	7·25	8·44	10·12	9·00	9·56	8·87	8·57
April	1st "	10·55	8·30	8·37	7·25	8·44	10·12	9·00	9·00	8·76	8·57
	2nd "	10·25	8·40	8·49	7·25	8·44	9·69	9·00	9·12	8·70	8·60
May	1st "	10·20	8·85	8·39	7·25	8·44	9·69	10·12	9·12	8·92	8·66
	2nd "	10·15	8·30	8·29	8·00	8·44	9·25	10·12	9·12	8·99	8·64
June	1st "	10·15	8·35	7·98	8·37	8·44	9·25	10·12	9·00	9·04	8·51
	2nd "	10·00	8·00	8·05	8·06	8·44	9·25	10·12	9·25	9·02	8·54
July	1st "	9·70	7·95	7·66	8·06	8·44	9·00	10·12	8·56	8·84	8·25
	2nd "	9·50	7·70	7·64	8·06	8·44	8·75	10·12	8·12	8·70	8·17
August	1st "	9·85	7·60	7·54	8·06	8·44	8·75	9·00	7·12	8·27	7·92
	2nd "	9·80	7·75	7·54	7·25	8·12	8·75	9·00	7·12	8·05	7·79
September	1st "	9·75	7·40	7·60	7·56	8·12	8·75	9·00	7·12	8·11	7·86
	2nd "	10·00	7·40	7·67	7·56	8·12	8·75	9·00	7·12	8·11	7·89
October	1st "	9·90	7·30	7·89	8·00	8·12	8·75	9·00	7·00	8·17	8·03
	2nd "	10·05	7·45	7·69	8.00	8·12	9·00	9·00	7·00	8·22	7·96
November	1st "	9·85	7·55	7·61	8·00	8·56	9·00	8·44	6·25	8·05	7·83
	2nd "	9·85	7·33	7·40	8·06	8·56	7·87	8·44	7·25	7·24	7·32
December	1st "	10·05	7·40	7·79	10·06	9·00	8·44	8·44	7·50	8·69	8·24
	2nd "	10·60	8·05	8·26	10·12	10·12	9·75	7·44	7·50	8·99	8·63
Year's Average ..		10·24	7·91	8·04	7·91	8·61	9·31	9·30	8·30	8·69	8·37

RETAIL PRICES OF 6 PRINCIPAL ARTICLES OF FOOD.

PART B.—AVERAGE FORTNIGHTLY PRICES.

MYSORE. Rice 2nd sort.

Quantity (seers and decimals) per Rupee by the standard seer of 80 Tolas.

		Average 1886-90	Average 1891-95	Average 1896-00	1901	1902	1903	1904	1905	Average 1901-05	Ten years' average 1896-1905
January	1st Fortnight	12·85	9·45	9·87	11·00	11·12	12·37	13·75	9·87	11·62	10·75
	2nd "	12·87	9·60	9·96	9·00	11·12	12·37	13·75	10·69	11·39	10·68
February	1st "	12·65	9·75	9·81	8·50	11·12	12·37	13·75	10·69	11·29	10·55
	2nd "	12·40	9·55	9·31	8·50	11·12	12·37	13·75	10·69	11·29	10·30
March	1st "	12·45	9·45	9·95	8·25	11·12	12·37	13·75	10·69	11·24	10·59
	2nd "	12·45	9·45	9·55	8·25	11·12	12·37	13·19	10·69	11·12	10·34
April	1st "	12·25	9·45	9·61	8·25	11·12	12·37	13·19	10·69	11·12	10·37
	2nd "	12·20	9·45	9·60	8·25	11·12	12·37	13·19	10·69	11·12	10·36
May	1st "	12·20	9·50	9·42	8·25	11·12	12·37	13·50	10·69	11·19	10·31
	2nd "	11·80	9·50	9·21	9·12	11·12	11·25	13·50	10·69	11·14	10·18
June	1st "	11·90	9·40	8·94	8·12	11·12	11·25	13·50	10·12	10·82	9·88
	2nd "	11·75	9·25	8·94	9·00	11·12	11·25	13·50	10·69	11·11	10·03
July	1st "	11·45	9·15	8·65	9·00	10·69	10·19	13·50	9·00	10·47	9·56
	2nd "	11·15	8·80	8·60	9·00	10·69	10·19	13·50	9·56	10·59	9·60
August	1st "	11·30	8·80	8·52	9·00	10·69	10·19	11·19	9·12	10·04	9·28
	2nd "	11·30	8·75	8·52	8·37	10·12	10·19	11·25	9·12	9·81	9·17
September	1st "	11·20	8·65	8·50	9·00	10·12	10·19	11·25	9·12	9·94	9·22
	2nd "	11·48	8·25	8·60	9·00	10·12	10·19	11·25	9·00	9·91	9·26
October	1st "	11·45	8·30	8·84	9·00	10·12	10·19	11·25	8·00	9·71	9·28
	2nd "	11·25	8·45	8·66	9·00	10·12	11·37	11·25	8·00	9·95	9·31
November	1st "	11·15	8·60	8·39	9·12	11·25	11·37	11·25	7·00	10·00	9·20
	2nd "	11·10	8·32	8·22	9·31	11·25	11·25	11·25	8·00	10·21	9·22
December	1st "	11·65	8·50	8·46	11·12	11·25	11·81	11·25	8·50	10·79	9·62
	2nd "	11·85	9·30	9·24	11·12	12·37	13·75	9·31	8·50	11·01	10·13
Year's Average...		11·84	9·07	9·08	9·02	10·93	11·50	12·49	9·58	10·70	9·89

RETAIL PRICES OF 6 PRINCIPAL ARTICLES OF FOOD.

PART B.—AVERAGE FORTNIGHTLY PRICES.

MYSORE. Ragi.

Quantity (seers and decimals) per Rupee by the standard seer of 80 Tolas.

		Average 1886-90	Average 1891-95	Average 1896-00	1901	1902	1903	1904	1905	Average 1901-05	Ten years' average 1896-1905
January	1st Fortnight	31·50	22·00	18·62	16·00	18·12	26·25	27·31	16·81	20·90	19·76
	2nd ,,	30·80	21·80	19·17	16·00	18·12	26·25	27·31	17·50	21·04	20·11
February	1st ,,	31·00	21·90	20·35	15·00	19·94	26·25	27·31	17·50	21·20	20·78
	2nd ,,	29·60	22·20	20·10	18·00	24·12	26·25	27·25	17·50	22·62	21·36
March	1st ,,	31·40	23·00	21·47	18·00	24·12	26·25	27·25	18·00	22·72	22·10
	2nd ,,	32·60	23·40	21·10	18·00	24·12	29·37	27·25	20·00	23·75	22·43
April	1st ,,	32·40	23·60	20·71	16·00	24·12	29·37	27·25	18·00	22·95	21·83
	2nd ,,	32·40	24·40	20·01	16·00	24·12	29·37	27·25	18·00	22·95	21·48
May	1st ,,	31·60	24·60	20·06	16·00	24·12	29·37	29·37	18·00	23·37	21·72
	2nd ,,	31·80	24·00	20·14	16·00	24·12	26·25	29·37	18·00	22·75	21·45
June	1st ,,	31·80	24·40	19·82	16·00	24·12	26·25	29·37	18·00	22·75	21·29
	2nd ,,	32·20	24·30	19·44	15·00	24·12	26·25	29·37	17·00	22·35	20·89
July	1st ,,	31·90	23·60	19·06	16·00	21·00	26·25	29·37	16·00	21·72	20·39
	2nd ,,	30·40	24·20	18·70	16·00	21·00	26·25	29·37	16·50	21·82	20·26
August	1st ,,	30·70	24·20	17·76	15·31	21·00	26·25	29·37	16·06	21·60	19·68
	2nd ,,	30·30	24·80	17·45	15·31	23·00	26·25	32·56	17·00	22·82	20·14
September	1st ,,	29·50	22·80	17·85	15·00	23·00	26·25	26·50	16·50	21·45	19·65
	2nd ,,	30·35	22·80	18·20	15·00	23·00	26·25	25·25	17·19	21·34	19·77
October	1st ,,	30·90	22·70	19·82	16·12	23·00	26·25	26·25	17·00	21·72	20·77
	2nd ,,	31·00	23·40	18·44	16·12	24·12	26·37	26·25	16·00	21·77	20·11
November	1st ,,	31·50	23·40	15·97	18·12	24·12	26·25	26·25	14·00	21·75	18·86
	2nd ,,	31·30	22·00	15·77	19·25	24·12	26·25	16·81	13·50	19·99	17·88
December	1st ,,	31·30	21·60	15·37	18·12	26·25	27·25	16·81	13·00	20·29	18·03
	2nd ,,	32·00	22·00	16·50	18·12	26·25	27·31	16·81	14·00	20·50	18·50
Year's Average ...		31·26	23·21	18·83	16·44	23·05	26·86	26·55	16·71	21·92	20·38

RETAIL PRICES OF 6 PRINCIPAL ARTICLES OF FOOD.

PART B.—AVERAGE FORTNIGHTLY PRICES.

MYSORE. Cholum.

Quantity (seers and decimals) per Rupee by the standard seer of 80 Tolas.

		Average 1886-90	Average 1891-95	Average 1896-00	1901	1902	1903	1904	1905	Average 1901-05	Ten years' average 1896-1905
January	1st Fortnight	35·20	24·00	21·56	15·00	20·06	28·12	37·25	18·00	23·69	22·63
	2nd „	34·20	23·80	21·40	16·00	20·06	28·12	37·25	19·69	24·22	22·81
February	1st „	33·00	21·50	23·65	16·00	20·06	28·12	37·25	19·69	24·22	23·94
	2nd „	33·80	22·80	24·15	16·00	24·75	28·12	37·25	19·69	25·16	24·66
March	1st „	35·40	23·55	23·06	16·00	24·75	28·12	37·25	20·25	25·22	24·14
	2nd „	35·75	24·70	23·06	16·00	24·75	28·12	33·75	22·50	25·02	24·04
April	1st „	35·25	23·60	23·14	16·00	24·75	28·12	33·75	22·50	25·02	24·08
	2nd „	35·33	23·50	23·39	16·00	24·75	28·12	33·75	22·50	25·02	24·21
May	1st „	32·25	23·40	23·08	16·75	24·75	28·12	40·50	22·50	26·52	24·80
	2nd „	33·25	25·20	22·83	18·00	24·75	25·87	40·50	22·50	26·32	24·58
June	1st „	34·75	24·80	22·86	16·00	22·50	25·87	40·50	22·50	25·47	24·17
	2nd „	34·62	23·80	22·86	15·00	22·50	25·87	40·50	19·12	24·60	23·73
July	1st „	33·00	24·30	22·11	16·00	20·25	26·44	40·50	18·00	24·24	23·18
	2nd „	31·25	25·00	22·05	16·00	20·25	28·12	40·50	15·75	24·12	23·09
August	1st „	32·25	25·40	20·80	16·00	20·25	28·12	40·50	15·06	23·99	22·40
	2nd „	31·30	27·60	19·87	16·00	20·25	28·12	40·50	18·12	24·60	22·24
September	1st „	32·00	23·60	21·39	15·00	22·50	28·12	37·50	20·25	24·67	23·03
	2nd „	34·60	25·30	24·25	15·00	30·37	28·12	31·50	21·06	25·21	24·73
October	1st „	37·10	26·00	25·24	18·12	29·25	28·12	31·50	18·25	25·05	25·15
	2nd „	37·50	26·10	20·89	18·12	30·37	37·19	31·50	16·00	26·64	23·77
November	1st „	39·10	25·60	16·36	20·19	28·12	37·25	31·50	13·00	26·01	21·18
	2nd „	38·65	22·60	18·32	20·06	29·81	37·25	18·00	13·50	23·72	21·02
December	1st „	38·10	23·80	17·07	20·06	28·12	37·25	18·00	13·50	23·39	20·23
	2nd „	36·80	24·00	17·95	20·06	28·12	37·25	18·00	13·50	23·39	20·67
Year's Average ...		34·75	24·33	21·13	18·81	24·41	29·67	34·54	18·64	25·21	23·17

RETAIL PRICES OF 6 PRINCIPAL ARTICLES OF FOOD.

PART B.—AVERAGE FORTNIGHTLY PRICES.

MYSORE. Bengal gram.

Quantity (seers and decimals) per Rupee by the standard seer of 80 Tolas.

		Average 1886-90	Average 1891-95	Average 1896-00	1901	1902	1903	1904	1905	Average 1901-05	Ten years' average 1896-1905
January	1st Fortnight	13·70	10·10	8·97	7·00	10·37	11·00	8·94	11·56	9·77	9·37
	2nd "	15·05	10·00	9·21	7·00	10·37	11·56	8·94	12·56	10·09	9·65
February	1st "	12·20	10·10	9·59	6·50	11·50	11·56	8·94	12·56	10·21	9·90
	2nd "	12·80	10·35	9·84	6·50	12·81	11·00	8·94	12·56	10·36	10·10
March	1st "	13·15	11·40	10·50	6·50	12·81	11·00	8·94	12·06	10·26	10·38
	2nd "	12·80	11·40	10·49	6·50	11·50	10·50	11·50	12·06	10·41	10·45
April	1st "	13·00	11·80	10·74	6·50	11·50	10·50	11·50	12·06	10·41	10·58
	2nd "	13·10	11·55	10·07	6·50	11·50	10·50	11·50	12·06	10·41	10·24
May	1st "	12·65	10·90	9·92	6·62	11·50	10·50	12·56	12·06	10·65	10·28
	2nd "	12·55	11·25	9·80	6·62	11·50	10·50	12·56	12·06	10·65	10·23
June	1st "	12·55	11·30	10·00	7·62	11·50	10·50	12·56	12·06	10·85	10·43
	2nd "	12·30	11·51	10·00	10·00	11·50	10·50	12·56	11·56	11·22	10·61
July	1st "	12·15	10·85	9·41	10·00	11·00	11·00	12·56	11·56	11·22	10·32
	2nd "	11·50	10·30	9·10	10·00	11·00	11·00	12·56	11·56	11·22	10·16
August	1st "	11·65	10·75	9·00	10·00	11·00	11·50	12·56	11·56	11·32	10·16
	2nd "	10·95	10·15	8·85	10·00	10·00	11·50	12·56	11·56	11·12	9·99
September	1st "	10·80	9·80	8·86	9·50	10·00	11·50	12·56	10·50	10·81	9·84
	2nd "	11·05	9·65	8·94	9·50	10·00	11·50	12·56	9·12	10·54	9·74
October	1st "	11·10	9·40	8·90	10·06	9·44	11·50	10·50	9·00	10·10	9·50
	2nd "	11·10	10·00	8·64	10·06	9·44	8·56	10·50	9·00	9·51	9·08
November	1st "	10·75	10·00	7·65	10·06	9·44	15·00	10·50	8·50	10·70	9·18
	2nd "	11·25	10·00	7·77	9·50	9·44	15·00	10·50	8·50	10·59	9·18
December	1st "	11·20	9·80	7·69	10·06	9·44	8·94	10·50	8·50	9·49	8·59
	2nd "	11·40	10·05	7·56	10·06	9·44	8·94	10·50	8·00	9·39	8·48
Year's Average		12·12	10·48	9·23	8·45	10·79	11·06	11·16	10·94	10·48	9·86

RETAIL PRICES OF 6 PRINCIPAL ARTICLES OF FOOD

PART B.—AVERAGE FORTNIGHTLY PRICES.

MYSORE. **Salt.**

Quantity (seers and decimals) per Rupee by the standard seer of 80 Tolas.

		Average 1886-90	Average 1891-95	Average 1896-00	1901	1902	1903	1904	1905	Average 1901-05	Ten years' average 1896-1905
January ...	1st Fortnight	9·30	9·70	10·41	10·00	11·00	11·25	11·12	13·25	11·32	10·87
	2nd " ...	9·45	9·85	10·41	10·00	11·00	12·37	11·12	12·56	11·41	10·91
February ...	1st " ...	9·50	10·05	10·39	11·00	11·00	12·37	11·12	13·12	11·72	11·06
	2nd " ...	9·55	10·05	10·44	11·00	11·00	12·37	11·12	13·12	11·72	11·08
March ...	1st " ...	9·50	10·10	10·59	11·00	11·00	12·37	11·12	13·12	11·72	11·16
	2nd " ...	9·40	10·10	10·59	11·00	11·00	13·50	11·12	13·12	11·95	11·27
April ...	1st " ...	9·45	9·75	10·55	11·00	11·00	13·50	11·12	13·62	12·05	11·30
	2nd " ...	9·45	10·05	10·60	11·00	11·00	13·50	11·12	14·69	12·26	11·43
May ...	1st " ...	9·25	9·75	10·70	11·06	11·00	13·50	11·50	14·69	12·35	11·53
	2nd " ...	9·25	9·95	11·06	11·06	11·00	13·50	11·50	14·69	12·35	11·71
June ...	1st " ...	9·10	10·05	11·07	11·06	11·00	13·50	11·50	14·69	12·35	11·71
	2nd " ...	9·20	10·05	11·06	11·12	11·00	13·50	11·50	14·69	12·36	11·71
July ...	1st " ...	9·10	10·10	10·70	11·12	12·37	12·44	11·50	14·69	12·42	11·56
	2nd " ...	9·00	10·10	10·65	11·12	12·37	10·69	11·50	14·69	12·07	11·36
August ...	1st " ...	9·20	10·00	10·37	11·06	12·37	10·69	11·50	14·69	12·06	11·22
	2nd " ...	9·10	9·95	10·69	11·06	12·37	10·69	11·50	14·69	12·06	11·38
September ...	1st " ...	8·90	9·85	10·67	11·00	12·37	10·69	11·50	14·69	12·05	11·36
	2nd " ...	8·90	9·45	10·67	11·00	12·37	10·69	12·50	14·69	12·25	11·46
October ...	1st " ...	8·80	9·40	10·54	11·00	11·25	10·69	12·50	14·00	11·89	11·22
	2nd " ...	9·70	9·45	10·40	11·00	11·25	10·69	12·50	14·00	11·89	11·15
November ...	1st " ...	8·80	9·30	10·07	11·00	11·25	10·69	12·50	14·00	11·89	10·98
	2nd " ...	9·00	9·45	10·54	10·50	11·25	10·69	9·44	14·00	11·1	10·86
December ...	1st " ...	9·25	9·85	10·24	10·50	11·25	11·12	12·06	14·00	11·79	11·02
	2nd " ...	9·30	9·65	10·17	10·50	11·25	11·12	12·06	14·00	11·79	10·98
Year's Average ...		9·18	9·81	10·57	10·88	11·41	11·92	11·50	14·06	11·95	11·26

RETAIL PRICES OF 6 PRINCIPAL ARTICLES OF FOOD

PART B.—AVERAGE FORTNIGHTLY PRICES.

HASSAN. Rice 1st sort

Quantity (seers and decimals) per Rupee by the standard seer of 80 Tolas.

		Average 1886-90	Average 1891-95	Averag 1896-00	1901	1902	1903	1904	1905	Average 1901-05	Ten years' average 1896-1905
January	1st Fortnight	13·00	8·70	8·60	8·00	9·00	10·00	10·00	10·00	9·40	9·00
	2nd "	13·37	8·70	8·80	8·00	9·00	10·00	11·00	10·00	9·60	9·20
February	1st "	13·25	8·85	8·80	09·00	10·00	12·00	10·00	10·00	10·20	9·50
	2nd "	13·25	8·80	8·80	8·00	9·00	12·00	10·00	10·00	9·80	9·30
March	1st "	13·62	8·90	8·90	8·00	9·00	12·00	10·00	10·00	9·80	9·35
	2nd "	13·12	9·00	8·50	8·00	9·00	12·00	12·00	10·00	10·20	9·35
April	1st "	12·60	8·70	8·40	9·00	9·00	12·00	11·00	9·00	10·00	9·20
	2nd "	12·70	8·70	8·80	9·00	9·00	11·00	11·00	9·00	9·80	9·30
May	1st "	11·80	8·70	8·90	8·00	10·00	10·00	11·00	9·00	9·60	9·25
	2nd "	11·80	8·90	8·90	8·00	10·00	11·00	11·00	9·00	9·80	9·35
June	1st "	12·20	8·80	8·90	9·00	10·00	11·00	11·00	8·00	9·80	9·35
	2nd "	11·90	9·00	8·90	8·00	10·00	10·00	11·00	8·00	9·40	9·15
July	1st "	12·10	8·80	8·90	9·00	10·00	10·00	11·00	8·00	9·60	9·25
	2nd "	12·20	9·00	8·50	8·00	9·00	10·00	11·00	8·00	9·20	8·85
August	1st "	12·00	8·85	8·60	8·00	9·00	10·00	11·00	8·00	9·20	8·90
	2nd "	12·00	9·00	8·50	8·00	9·00	11·00	10·00	8·00	9·20	8·85
September	1st "	12·10	8·80	8·40	8·00	10·00	10·00	10·00	8·00	9·20	8·80
	2nd "	11·70	8·10	8·50	8·00	10·00	10·00	10·00	7·50	9·10	8·80
October	1st "	12·20	8·80	8·40	9·00	10·00	10·00	10·00	7·50	9·30	8·85
	2nd "	12·20	8·70	8·30	8·00	10·00	10·00	10·00	8·00	9·20	8·75
November	1st "	12·20	8·60	8·05	9·00	10·00	10·00	10·00	6·62	9·12	8·59
	2nd "	12·20	8·55	8·20	9·00	10.00	10·00	10·00	7·00	9·20	8·70
December	1st "	12·60	8·10	8·90	9·00	10·00	10·00	8·00	7·50	8·90	8·90
	2nd "	12·22	8·20	8·40	10·00	10·00	11·00	9·00	8·00	9·60	9·00
Year's Average ...		12·38	8·72	8·62	8·46	9·58	10·62	10·38	8·50	9·51	9·07

RETAIL PRICES OF 6 PRINCIPAL AR[illegible]

PART B.—AVERAGE FORTNIGHTLY [illegible]

HASSAN.

Quantity (seers and decimals) per Rupee by the s[illegible]

		Average 1886-90	Average 1891-95	Average 1896-00	1901	1902	[illegible]	[illegible]	[illegible]	[illegible]	[illegible]
January	1st Fortnight	14·75	9·60	9·70	9·00	10·00	11·00	11·00	[illegible]	[illegible]	[illegible]
	2nd "	15·75	9·80	10·00	9·00	10·00	11·00	12·00	11·00	10·60	[illegible]
February	1st "	15·12	9·70	9·80	10·00	11·00	14·00	11·00	11·00	11·40	10·60
	2nd "	15·25	10·01	9·80	9·00	11·00	14·00	11·00	11·00	11·20	10·50
March	1st "	15·62	9·90	9·80	10·00	10·00	14·00	11·00	11·00	11·20	10·50
	2nd "	15·37	10·20	9·80	10·00	11·00	14·00	13·50	11·00	11·90	10·85
April	1st "	14·50	9·70	9·60	10·00	11·00	14·00	12·00	10·00	11·40	10·50
	2nd "	14·40	9·70	10·00	1·000	10·00	12·00	12·00	10·00	10·80	10·40
May	1st "	13·60	9·70	9·90	9·00	11·00	11·00	12·00	10·00	10·60	10·25
	2nd "	13·80	9·80	9·90	9·00	11·00	12·00	12·00	10·00	10·80	10·35
June	1st "	13·80	9·90	9·90	10·00	11·62	12·00	12·00	9·00	10·92	10·41
	2nd "	13·60	9·80	9·90	9·06	12·00	11·00	12·00	9·00	10·61	10·26
July	1st "	14·00	9·90	9·80	10·00	11·00	11·00	12·00	9·00	10·60	10·20
	2nd "	14·00	10·10	9·50	9·00	10·00	11·00	12·00	9·00	10·20	9·85
August	1st "	14·00	9·65	9·60	9·00	11·00	11·00	12·00	9·00	10·40	10·00
	2nd "	14·00	10·10	9·30	9·00	10·00	12·00	12·00	9·00	10·40	9·85
September	1st "	14·00	9·80	9·30	9·00	11·00	11·00	12·00	9·00	09·40	9·85
	2nd "	14·30	9·00	9·50	9·00	11·00	11·00	11·00	8·00	10·00	9·75
October	1st "	14·00	9·70	9·30	10·00	11·00	11·00	11·00	8·00	10·20	9·75
	2nd "	14·00	9·60	9·50	9·00	11·00	11·00	11·00	9·00	10·20	9·85
November	1st "	14·00	1·90	8·95	10·00	11·00	11·00	11·00	7·50	10·10	9·53
	2nd "	14·20	9·65	9·62	10·00	11·00	11·00	11·00	7·50	10·10	9·86
December	1st "	14·00	9·10	9·80	10·00	11·00	11·00	9·00	8·00	9·80	9·80
	2nd "	14·60	9·30	9·60	11·00	11·00	12·00	10·00	9·00	10·60	10·10
Year's Average		14·31	9·74	9·66	9·54	10·82	11·83	11·48	9·42	10·62	10·14

28

F 6 PRINCIPAL ARTICLES OF FOOD

VERAGE FORTNIGHTLY PRICES.

Ragi.

s) per Rupee by the standard seer of 80 Tolas.

		Average 1886-90	Average 1891-95	Average 1896-00	1901	1902	1903	1904	1905	Average 1901-05	Ten years' average 1896-1905
...ary ...	1st Fortnight	44·50	26·60	23·60	11·31	18·00	26·62	34·00	18·00	21·59	22·60
	2nd „ ...	44·50	26·20	23·60	15·00	20·00	26·62	40·00	18·00	23·92	23·76
February ...	1st „ ..	42·00	28·80	23·40	16·00	24·00	30·00	34·00	18·00	24·40	23·90
	2nd „ ...	43·00	28·60	24·00	16·00	20·00	30·00	34·00	18·00	23·60	23·80
March ...	1st „ ...	46·75	28·07	24·10	16·00	20·00	30·00	34·00	18·00	24·00	24·05
	2nd „ ...	43·00	27·92	24·90	18·00	24·00	30·00	38·00	20·00	26·00	25·45
April ...	1st „ ...	43·20	28·00	25·30	16·00	24·00	30·00	34·00	18·19	24·44	24·87
	2nd „ ...	40·40	28·75	24·92	16·00	24·00	30·00	34·00	20·00	24·80	24·86
May ...	1st „ ...	40·20	29·35	25·60	16·00	24·00	30·00	34·00	20·00	24·80	25·20
	2nd „ ...	37·60	31·60	24·52	16·00	24·00	30·00	34·00	20·00	24·80	24·66
June ...	1st „ ..	38·00	31·60	24·92	16·00	24·00	30·00	34·00	20·00	24·80	24·86
	2nd „ ...	39·20	31·20	24·66	16·00	26·62	30·00	40·00	20·00	26·52	25·59
July ...	1st „ ...	39·60	31·60	23·59	16·00	26·62	30·00	40·00	18·19	26·16	24·88
	2nd „ ...	40·00	30·00	21·42	16·00	24·00	34·00	36·50	20·00	26·10	23·76
August ...	1st „ ...	40·00	32·00	22·34	16·00	22·50	34·00	36·50	20·00	25·80	24·07
	2nd „ ...	39·60	32·00	21·80	16·00	30·00	34·00	32·00	20·00	26·40	24·10
September ...	1st „ ...	42·40	32·40	22·16	16·00	30·00	34·00	32·00	20·00	26·40	24·28
	2nd „ ...	41·20	30·60	22·60	16·00	30·00	34·00	30·00	20·00	26·00	24·30
October ...	1st „ ...	44·00	30·20	21·46	16·00	30·00	34·00	24·00	20·00	24·80	23·13
	2nd „ ...	42·80	31·20	22·16	16·00	30·00	34·00	24·00	20·00	24·80	23·48
November ...	1st „ ...	41·60	31·20	20·06	16·00	30·00	34·00	24·00	16·00	24·00	22·03
	2nd „ ...	41·20	31·40	22·20	16·00	30·00	34·00	24·00	16·00	24·00	23·10
December ...	1st „ ...	39·60	26·82	20·56	16·00	30·00	32·00	18·00	16·00	22·40	21·48
	2nd „ ...	40·40	27·32	20·72	18·00	26·62	34·00	17·00	16·00	22·32	21·52
Year's Average ...	...	41·17	29·73	23·11	16·01	25·52	31·47	31·75	18·77	24·70	23·91

RETAIL PRICES OF 6 PRINCIPAL ARTICLES OF FOOD.

PART B.—AVERAGE FORTNIGHTLY PRICES.

HASSAN. CHOLAM.

Quantity (seers and decimals) per Rupee by the standard seer of 80 Tolas.

		Average 1886-90	Average 1891-95	Average 1896-00	1901	1902	1903	1904	1905	Average 1901-05	Ten years' average 1896-1905
January	1st Fortnight	...	...	19·50	12·00	...	...	..	...	12·00	15·75
	2nd "	...	...	20·50	...	...	...	..	...	...	20·50
February	1st "	...	...	20·00	...	...	...	..	...	..	20·00
	2nd "	...	...	22·00	...	...	..	...	...	...	22·00
March	1st "	...	...	22·00	...	...	..	...	...	..	22·00
	2nd "	...	...	22·00	..	...	...	...	..	...	22·00
April	1st "	...	..	...	...	.	...	...	...	...	..
	2nd "	...	...	22·00	...	...	...	...	...	...	22·00
May	1st "	...	...	...	...	...	..	...	...	...	...
	2nd "	...	...	20·00	..	...	..	...	...	...	20·00
June	1st "	...	.	21·00	...	.	.	..	...	...	21·00
	2nd "	...	..	21·00	...	..	...	...	...	...	21·00
July	1st "	...	20·00	21·00	...	...	..	...	..	...	21·00
	2nd "	...	...	...	...	..	...	..	...	...	...
August	1st "	...	16·00	17·50	..	...	...	...	...	...	17·50
	2nd "	...	18·00	20·00	...	...	...	...	..	..	20·00
September	1st "	..	..	...	...	...	...	...	...	...	...
	2nd "	...	20·00	..	...	...	..	...	..	...	...
October	1st "	48·00	20·00	..	..	...	...	...	...	...	.
	2nd "	..	...	...	..	...	...	...	...	...	...
November	1st "	...	...	13·00	...	...	..	...	...	...	13·00
	2nd "	...	17·00	...	...	...	...	...	..	...	...
December	1st "	..	..	...	..	..	...	..	...	...	..
	2nd "	..	20·00	12·00	...	...	...	..	...	...	12·00
Year's Average		48·00	18·71	15·71	12·00	...	...	...	...	12·00	13·86

RETAIL PRICES OF 6 PRINCIPAL ARTICLES OF FOOD.

PART B.—AVERAGE FORTNIGHTLY PRICES.

HASSAN. Bengal gram.

Quantity (seers and decimals) per Rupee by the standard seer of 80 Tolas

		Average 1886-90	Average 1891-95	Average 1896-00	1901	1902	1903	1904	1905	Average 1901-05	Ten years' average 1896-1905
January	1st Fortnight	11·75	9·40	7·95	6·25	8·00	9·00	10·00	10·00	8·65	8·30
	2nd "	12·00	10·10	9·50	6·25	10·00	9·00	10·00	10·00	9·05	9·28
February	1st "	12·25	10·70	10·10	6·25	11·00	9·00	10·00	10·00	9·25	9·68
	2nd "	13·00	11·10	9·80	7·00	11·00	10·00	11·00	11·00	10·00	9·90
March	1st "	14·12	10·50	9·20	7·00	11·00	10·00	12·00	10·00	10·00	9·60
	2nd "	13·50	10·40	9·90	7·00	10·00	10·00	12·00	10·00	9·80	9·85
April	1st "	14·00	10·40	9·70	6·25	10·00	10·00	12·00	10·00	9·65	9·68
	2nd "	13·60	10·30	9·90	8·00	11·00	11·00	11·00	11·00	10·40	10·15
May	1st "	13·20	10·50	9·80	8·00	11·00	10·00	12·00	11·00	10·40	10·10
	2nd "	13·40	10·70	9·70	8·00	11·00	10·00	11·00	10·00	10·00	9·85
June	1st "	13·00	10·50	9·60	8·00	10·00	10·00	12·00	10·00	10·00	9·80
	2nd "	12·60	10·40	9·40	8·00	8·00	11·00	12·00	10·00	9·80	9·60
July	1st "	12·20	10·40	9·00	8·00	8·00	10·00	12·00	10·00	9·60	9·30
	2nd "	12·40	10·50	8·60	8·00	10·00	9·00	12·00	10·00	9·80	9·20
August	1st "	12·20	10·20	8·70	8·00	10·00	10·00	12·00	10·00	10·00	9·35
	2nd "	12·00	10·00	8·20	8·00	10·00	10·00	12·00	10·00	10·00	9·10
September	1st "	11·80	9·70	8·40	8·00	11·00	10·00	10·00	10·00	9·80	9·10
	2nd "	11·70	9·50	8·40	9·00	11·00	10·00	11·00	9·00	10·00	9·20
October	1st "	11·30	9·10	8·20	10·00	11·00	10·00	10·00	9·00	10·00	9·10
	2nd "	11·60	9·10	8·40	9·00	11·00	10·00	10·00	[illegible]	9·80	9·10
November	1st "	11·40	8·90	7·80	8·00	10·00	10·00	10·00	8·00	9·20	8·50
	2nd "	10·80	8·80	7·70	8·00	10·00	9·44	10·00	8·00	9·09	8·40
December	1st "	11·20	8·80	8·30	8·00	10·00	11·00	9·00	8·00	9·20	8·85
	2nd "	11·40	8·80	8·30	9·00	9·00	10·00	9·00	9·00	9·20	8·25
Year's Average		12·34	9·9	8·90	7·79	10·12	9·94	10·92	9·71	9·70	9·30

RETAIL PRICES OF 6 PRINCIPAL ARTICLES OF FOOD.

PART B.—AVERAGE FORTNIGHTLY PRICES.

HASSAN — Salt.

Quantity (seers and decimals) per Rupee by the standard seer of 80 Tolas.

		Average 1886-90	Average 1891-95	Average 1896-00	1901	1902	1903	1904	1905	Average 1901-05	Ten years' average 1896-1905
January	1st Fortnight	9·75	8·30	9·50	10·00	10·00	10·00	8·00	10·00	9·60	9·55
	2nd ,,	9·62	8·50	9·40	9·00	10·00	10·00	10·00	10·00	9·80	9·60
February	1st ,,	9·00	8·70	9·30	9·00	9·00	10·00	9·00	9·00	9·20	9·25
	2nd ,,	9·50	9·30	9·40	9·00	10·00	11·00	9·00	10·00	9·80	9·60
March	1st ,,	10·12	8·90	9·40	9·00	10·00	11·00	10·00	10·00	10·00	9·70
	2nd ,,	9·50	8·90	9·30	9·00	10·00	10·00	11·00	10·00	10·00	9·65
April	1st ,,	9·50	8·40	9·30	10·00	10·00	10·00	10·00	12·00	10·40	9·85
	2nd ,,	9·40	8·40	9·70	10·00	9·00	10·00	9·00	12·00	10·00	9·58
May	1st ,,	9·00	8·60	9·60	10·00	10·00	10·00	9·00	12·00	10·20	9·90
	2nd ,,	8·80	8·60	9·70	9·00	10·00	10·00	10·00	12·00	10·20	9·95
June	1st ,,	8·60	8·70	9·60	9·00	10·00	10·00	10·00	14·00	10·60	10·10
	2nd ,,	8·60	8·50	9·50	9·00	10·00	10·00	10·00	12·00	10·20	9·85
July	1st ,,	8·40	8·50	9·10	9·00	9·00	9·00	10·00	11·00	9·60	9·35
	2nd ,,	8·40	8·30	9·52	9·00	10·00	10·00	11·00	12·00	10·40	9·96
August	1st ,,	8·60	8·50	9·30	8·00	10·00	10·00	11·00	12·00	10·20	9·75
	2nd ,,	8·30	8·50	8·70	9·00	10·00	9·00	12·00	12·00	10·40	9·55
September	1st ,,	8·50	8·45	8·90	9·00	10·00	10·00	11·00	12·00	10·40	9·65
	2nd ,,	8·50	8·50	9·20	9·00	10·00	9·00	12·00	12·00	10·40	9·80
October	1st ,,	8·60	8·30	8·70	9·00	10·00	9·00	9·00	12·00	9·80	9·25
	2nd ,,	8·40	8·20	9·00	9·00	10·00	8·00	10·00	12·00	9·80	9·40
November	1st ,,	8·50	8·00	8·50	8·00	10·00	9·00	10·00	12·00	9·80	9·15
	2nd ,,	8·60	8·20	9·00	9·00	10·00	9·00	10·00	12·00	10·00	9·50
December	1st ,,	9·10	8·20	9·35	9·00	10·00	9·00	10·00	12·00	10·00	9·68
	2nd ,,	9·70	8·50	9·30	9·00	10·00	9·00	10·00	12·00	10·00	9·65
Year's Average ..		9·00	8·50	9·26	9·08	9·83	9·67	10·04	11·50	10·03	9·65

RETAIL PRICES OF 6 PRINCIPAL ARTICLES OF FOOD.

PART B.—AVERAGE FORTNIGHTLY PRICES.

SHIMOGA. Rice, 1st sort.

Quantity (seers and decimals) per Rupee by the standard seer of 80 Tolas.

		Average 1886-90	Average 1891-95	Average 1896-00	1901	1902	1903	1904	1905	Average 1901-05	Ten years' average 1896-1905
January	1st Fortnight	11·77	8·52	7·78	6·81	8·94	8·94	8·94	8·37	8·40	8·09
	2nd "	12·09	8·81	8·01	6·81	9·44	9·44	9·44	8·62	8·75	8·38
February	1st "	13·05	9·01	8·02	6·81	9·44	9·44	9·44	9·44	8·91	8·47
	2nd "	12·84	8·97	8·02	6·81	9·44	9·44	9·44	8·37	8·70	8·36
March	1st "	12·62	8·76	8·06	6·81	9·44	9·44	9·44	8·37	8·70	8·38
	2nd "	12·62	8·81	8·17	6·81	8·37	9·44	9·44	8·37	8·49	8·33
April	1st "	12·61	9·19	8·17	7·37	9·44	9·44	9·44	8·37	8·81	8·49
	2nd "	12·19	9·16	8·34	7·37	8·87	9·44	9·44	8·37	8·70	8·52
May	1st "	12·20	9·07	8·17	7·37	8·87	9·44	9·44	8·37	8·70	8·44
	2nd "	11·99	9·17	8·17	7·37	8·87	9·44	9·44	8·37	8·70	8·44
June	1st "	11·35	8·91	8·24	7·37	8·94	9·44	9·44	8·94	8·82	8·53
	2nd "	11·56	8·71	8·17	7·37	8·37	9·44	9·44	8·37	8·60	8·39
July	1st "	11·56	8·99	8·39	7·37	8·37	8·37	10·50	7·87	8·50	8·45
	2nd "	11·35	9·14	8·12	8·37	8·37	8·37	10·50	7·87	8·70	8·41
August	1st "	11·99	8·96	8·12	8·37	8·37	8·94	9·44	7·87	8·60	8·36
	2nd "	11·77	8·70	7·77	8·37	7·37	8·37	9·44	7·37	8·19	7·98
September	1st "	11·76	8·80	7·77	7·87	8·37	8·37	9·44	7·37	8·29	8·03
	2nd "	11·56	8·55	8·07	7·37	8·94	8·37	9·44	7·37	8·30	8·19
October	1st "	11·35	8·54	7·76	8·37	8·37	8·37	9·44	7·62	8·44	8·10
	2nd "	10·71	8·75	7·86	8·37	9·44	8·37	9·44	8·37	8·80	8·33
November	1st "	11·35	8·40	7·25	8·12	9·44	8·37	9·44	8·37	8·75	8·00
	2nd "	10·96	8·22	7·15	8·12	9·44	8·37	7·87	8·37	8·44	7·80
December	1st "	11·35	7·71	7·36	7·37	8·94	8·37	8·37	7·37	8·08	7·72
	2nd "	11·77	7·84	7·36	7·37	8·94	8·94	8·37	7·37	8·20	7·78
Year's Average		11·85	8·74	7·93	7·53	8·87	8·93	9·35	8·15	8·56	8·25

RETAIL PRICES OF 6 PRINCIPAL ARTICLES OF FOOD.

PART B.—AVERAGE FORTNIGHTLY PRICES.

SHIMOGA. Rice 2nd sort.

Quantity (seers and decimals) per Rupee by the standard seer of 80 Tolas.

		Average 1886-90	Average 1891-95	Average 1896-00	1901	1902	1903	1904	1905	Average 1901-05	Ten years' average 1896-1905
January	1st Fortnight.	14·90	12·19	11·34	9·19	11·56	14·69	13·62	11·56	12·12	11·73
	2nd ,,	14·96	12·19	11·76	10·25	13·12	14·69	13·62	11·56	12·65	12·21
February	1st ,,	16·15	12·19	11·97	10·50	13·75	14·69	14·69	11·56	13·04	12·51
	2nd ,,	15·14	12·17	11·96	10·50	14·69	14·69	14·69	11·56	13·22	12·59
March	1st ,,	15·75	11·86	11·55	10·50	14·69	14·69	14·69	11·56	13·22	12·39
	2nd ,,	15·75	12·07	11·56	11·00	14·19	14·69	14·69	11·56	13·22	12·39
April	1st ,,	15·11	12·41	11·66	10·50	14·69	14·69	14·69	11·56	13·22	12·44
	2nd ,,	14·70	12·02	11·35	10·50	14·19	14·69	14·69	11·56	13·12	12·24
May	1st ,,	15·11	12·02	11·19	11·56	14·19	14·19	13·62	11·56	13·02	12·11
	2nd ,,	15·11	12·40	10·97	11·56	14·19	14·19	13·62	11·56	13·02	12·00
June	1st ,,	14·69	12·07	10·94	11·56	14·19	14·69	13·62	11·56	13·12	12·03
	2nd ,,	14·80	11·92	10·82	11·56	12·62	13·62	13·62	11·56	12·60	11·71
July	1st ,,	14·49	12·19	11·04	11·56	13·62	12·62	13·62	11·56	12·60	11·82
	2nd ,,	14·90	12·09	10·72	12·62	13·62	14·69	14·69	10·94	13·31	12·02
August	1st ,,	15·11	12·02	10·49	11·56	12·62	14·69	14·69	9·44	12·60	11·55
	2nd ,,	15·11	11·99	10·65	11·56	12·62	14·69	14·69	8·94	12·50	11·58
September	1st ,,	15·01	11·61	10·61	11·00	12·62	14·69	14·69	8·31	12·26	11·44
	2nd ,,	14·70	11·37	10·92	11·31	13·62	13·62	14·69	8·94	12·44	11·68
October	1st ,,	14·91	11·78	10·66	11·56	13·62	14·69	13·62	9·19	12·54	11·60
	2nd ,,	14·70	12·09	10·29	11·56	14·19	14·69	12·62	9·44	12·50	11·40
November	1st ,,	14·71	11·88	9·51	11·56	13·62	13·62	12·62	9·44	12·17	10·84
	2nd ,,	14·54	11·70	10·07	10·25	13·62	14·19	11·56	9·44	11·81	10·94
December	1st ,,	14·70	10·92	9·96	10·50	13·62	13·62	10·50	8·50	11·35	10·66
	2nd ,,	14·49	11·43	10·50	10·50	14·69	13·62	11·56	8·37	11·35	10·93
Year's Average		14·98	11·94	10·94	11·03	13·67	14·32	13·73	10·47	12·64	11·79

RETAIL PRICES OF 6 PRINCIPAL ARTICLES OF FOOD.

PART B.—AVERAGE FORTNIGHTLY PRICES.

SHIMOGA. Ragi.

Quantity (seers and decimals) per Rupee by the standared seer of 80 Tolas.

		Average 1886-90	Average 1891-95	Average 1896-00	1901	1902	1903	1904	1905	Average 1901-05	Ten years average 1896-1905
January ...	1st Fortnight.	42·45	28·68	25·21	14·69	31·50	37·81	42·00	23·12	29·82	27·52
	2nd „ ...	45·46	29·50	25·52	15·75	27·81	37·81	42·00	22·06	29·09	27·31
February ...	1st „ ...	43·17	30·18	26·41	17·87	26·25	37·81	42·00	23·12	29·41	27·91
	2nd „ ...	42·51	31·39	26·77	18·87	31·50	39·87	42·00	21·00	30·65	28·71
March ...	1st „ ...	43·74	31·08	27·71	21·00	31·50	39·87	42·00	21·00	31·07	29·39
	2nd „ ..	43·34	32·24	28·50	21·00	31·50	39·87	42·00	25·19	31·91	30·21
April ...	1st „ ...	43·75	32·45	28·96	23·12	33·62	39·87	42·00	25·19	32·76	30·86
	2nd „ ..	43·89	32·03	28·79	23·12	33·62	37·81	42·00	23·12	31·94	30·37
May ..	1st „ ...	42·42	30·91	27·96	21·00	33·62	37·81	42·00	23·12	31·51	29·74
	2nd „ ...	42·01	32·08	28·10	21·00	33·62	37·81	42·00	23·12	31·51	29·81
June ..	1st „ ...	42·20	31·34	26·31	21·00	31·50	37·81	39·87	23·12	30·66	28·49
	2nd „ ...	44·30	31·24	26·25	21·00	28·37	35·69	42·00	21·00	29·61	27·93
July ...	1st „ ...	42·24	32·08	26·59	21·00	29·37	35·69	42·00	21·00	29·81	28·20
	2nd „ ...	43·91	32·38	24·70	19·94	29·37	35·69	42·00	21·00	29·60	27·15
August ..	1st „ ...	44·97	34·48	25·16	19·94	31·50	37·81	42·00	19·44	30·16	27·66
	2nd „ ..	42·84	32·74	24·99	20·75	29·37	36·75	37·81	19·44	28·82	26·91
September ..	1st „ ..	43·05	34·06	25·64	17·87	31·50	42·75	37·81	23·12	30·61	28·13
	2nd „ ...	43·46	32·03	23·51	17·87	29·37	42·00	33·62	21·00	28·76	26·14
October ...	1st „ ...	42·20	31·73	22·24	21·00	33·62	42·00	29·37	19·94	29·19	25·72
	2nd „ ..	40·94	31·31	20·69	19·44	35·69	42·00	31·50	21·00	29·92	25·31
November ..	1st „ ...	41·02	31·21	18·52	19·94	31·50	42·00	31·50	18·87	28·76	23·64
	2nd „ ...	41·77	30·88	19·79	21·00	32·56	37·81	21·00	16·81	25·84	22·82
December ...	1st „ ...	42·40	30·45	20·60	21·00	42·00	42·00	21·00	16·81	28·56	24·58
	2nd „ ...	42·71	30·86	20·47	21·00	42·00	42·00	22·06	15·75	28·56	24·52
Year's Average ...		42·95	31·55	24·98	20·01	32·18	39·10	37·23	21·18	29·94	27·46

RETAIL PRICES OF 6 PRINCIPAL ARTICLES OF FOOD.

PART B.—AVERAGE FORTNIGHTLY PRICES.

SHIMOGA. Cholam.

Quantity (seers and decimals) per Rupee by the standard seer of 80 Tolas.

		Average 1886-90	Average 1891-95	Average 1896-00	1901	1902	1903	1904	1905	Average 1901-05	Ten years' average 1896-1905
January ...	1st Fortnight.	32·95	23·84	22·79	13·12	31·50	21·00	...	21·00	21·65	22·22
	2nd „ ...	32·74	24·84	22·62	15·75	27·31	27·31	...	21·00	22·84	22·73
February ..	1st „ ...	34·90	26·46	23·79	16·25	21·00	27·31	...	26·25	22·70	23·25
	2nd „ ..	33·41	27·70	23·77	16·81	21·00	27·31	...	21·00	21·53	22·65
March ...	1st „ ...	34·41	26·83	23·37	16·81	26·25	31·50	...	21·00	23·89	23·63
	2nd „ ...	34·01	26·46	22·95	16·81	27·31	31·50	27·31	21·00	24·79	23·87
April ...	1st „ ..	35·03	27·09	22·37	18·87	29·37	29·37	33·62	25·19	27·29	24·83
	2nd „ ...	35·19	25·63	21·41	18·87	29·37	27·31	31·50	25·12	26·04	23·73
May ...	1st „ ...	33·00	26·83	22·32	16·81	25·19	25·19	33·62	25·19	25·20	23·76
	2nd „ ...	33·82	26·78	22·26	16·81	27·31	25·19	33·62	23·12	25·21	23·74
June ..	1st „ ...	32·34	25·26	20·37	16·81	27·31	25·19	...	23·12	23·11	21·74
	2nd „ ...	32·34	25·51	20·54	16·81	26·25	...	...	23·12	22·06	21·30
July ...	1st „ ...	32·34	26·34	21·01	16·81	22·06	...	...	21·00	19·96	20·49
	2nd „ ...	31·50	26·58	18·94	16·81	22·06	...	...	21·00	19·96	19·45
August ...	1st „ ...	32·34	26·26	20·12	16·81	25·19	...	...	18·87	20·29	20·21
	2nd „ ...	32·34	25·71	19·64	17·31	23·12	...	29·37	18·87	22·17	20·91
September ...	1st „ ...	31·51	27·60	19·44	17·87	21·00	...	29·37	21·00	22·31	20·88
	2nd „ ...	31·75	25·61	20·22	17·87	21·00	...	25·19	18·87	20·74	20·48
October ...	1st „ ...	30·04	26·04	20·10	18·87	25·19	...	25·19	17·87	21·78	20·94
	2nd „ ...	29·40	26·46	18·95	18·87	25·19	...	25·19	16·81	21·51	20·23
November ...	1st „ ...	30·10	25·45	16·47	18·87	29·37	...	25·19	16·81	22·56	19·52
	2nd „ ...	37·12	25·73	17·21	21·00	29·37	...	25·19	16·81	23·09	20·15
December ...	1st „ ...	31·94	25·03	18·24	21·00	29·37	...	21·00	16·81	22·04	20·14
	2nd „ ...	32·77	25·83	18·86	21·00	26·37	...	21·00	16·81	21·29	20·08
Years Average ...		32·65	26·08	20·74	17·65	25·77	27·10	27·60	20·65	23·75	22·25

RETAIL PRICES OF 6 PRINCIPAL ARTICLES OF FOOD.

PART B.—AVERAGE FORTNIGHTLY PRICES.

SHIMOGA. BENGAL GRAM.

Quantity (seers and decimals) per Rupee by the standard seer of 80 Tolas

		Average 1886-90	Average 1891-95	Average 1896-00	1901	1902	1903	1904	1905	Average 1901-05	Ten years' average 1896-1905
January	1st Fortnight	14·92	10·41	9·50	6·31	9·44	11·56	11·56	12·62	10·30	9·90
	2nd ,,	15·56	11·14	11·45	6·31	10·50	10·50	12·06	12·62	10·40	10·93
February	1st ,,	14·29	12·29	12·06	6·31	10·50	10·50	12·62	...	9·99	11·03
	2nd ,,	14·49	13·06	12·02	6·31	11·56	10·50	13·62	12·62	13·66	12·84
March	1st ,,	16·16	12·97	11·55	6·31	11·56	10·50	13·62	12·62	10·92	11·24
	2nd ,,	15·95	12·44	11·60	6·31	11·00	10·50	13·62	12·62	10·81	11·21
April	1st ,,	15·77	12·19	11·49	6·31	11·56	11·00	14·69	12·06	11·12	11·31
	2nd ,	15·55	12·29	10·91	6·31	11·56	11·00	13·62	12·06	10·91	10·91
May	1st ,,	14·91	11·76	10·80	9·44	11·56	11·00	14·19	12·62	11·76	11·28
	2nd ,,	14·91	11·88	10·80	9·44	11·56	10·50	14·19	12·06	11·55	11·18
June	1st ,,	14·27	11·96	10·69	9·44	11·00	10·50	14·69	12·06	11·54	11·12
	2nd ,,	14·06	12·01	10·79	9·44	10·50	10·50	13·62	11·56	11·12	10·96
July	1st ,,	14·29	11·75	10·67	9·44	11·00	9·44	14·69	12·06	11·32	11·00
	2nd ,,	14·70	11·75	10·27	8·94	11·00	11·00	14·69	11·56	11·44	10·86
August	1st ,,	14·27	11·75	10·17	9·44	10·50	10·00	13·62	11·56	11·02	10·60
	2nd ,,	13·86	11·54	9·97	10·00	10·50	10·00	14·12	10·50	11·02	10·50
September	1st ,,	13·65	11·32	9·97	10·50	10·50	10·00	14·12	10·50	11·12	10·55
	2nd ,,	13.45	11·34	9·81	10·50	10·00	10·00	13·62	10·50	10·92	10·37
October	1st ,,	12·91	10·92	9·81	10·50	10·50	8·37	13·62	10·50	10·70	10·26
	2nd ,,	12·71	10·81	9·34	10·50	10·00	9·44	11·56	10·50	10·40	9·87
November	1st ,,	12·51	10·45	8·50	9·44	10·50	9·44	12·50	10·50	10·47	9·49
	2nd ,,	12·15	9·97	8·30	9·44	10·50	10·50	12·62	10·50	10·71	9·51
December	1st ,,	12·19	9·76	8·40	9·44	14·56	9·44	12·62	10·50	11·31	9·86
	2nd ,,	12·61	9·81	8·40	9·44	11·56	10·50	12·62	9·44	10·71	9·56
Year's Average...		14·17	11·48	10·30	8·58	10·98	10·28	13·44	11·01	10·86	10·58

RETAIL PRICES OF 6 PRINCIPAL ARTICLES OF FOOD.

PART B.—AVERAGE FORTNIGHTLY PRICES.

SHIMOGA. Salt.

Quantity (seers and decimals) per Rupee by the standard seer of 80 Tolas.

		Average 1886-90	Average 1891-95	Average 1896-00	1901	1902	1903	1904	1905	Average 1901-05	Ten years' average 1896-1905
January ...	1st Fortnight	10·71	10·68	10·70	10·25	11·56	11·56	11·00	12·62	11·40	11·05
	2nd „ ...	10·50	10·29	10·70	10·25	11·56	11·56	11·56	13·12	11·61	11·16
February ...	1st „ ...	10·71	10·50	10·70	11·00	11·00	11·56	11·56	12·62	11·55	11·13
	2nd „ ...	10·71	10·50	10·75	11·56	11·00	11·56	11·56	12·62	11·66	11·21
March ...	1st „ ...	10·50	10·40	10·75	10·50	11·56	11·56	11·56	12·62	11·56	11·16
	2nd „ ..	9·86	10·40	10·80	11·56	11·56	12·62	11·56	13·62	12·19	11·50
April ...	1st „ ...	10·07	10·60	10·80	11·56	11·56	13·62	12·62	12·62	12·40	11·60
	2nd „ ...	10·07	10·50	10·81	11·56	11·56	13·62	12·62	14·69	12·81	11·81
May ...	1st „ ...	10·07	10·39	10·92	11·56	11·56	13·62	12·62	14·69	12·81	11·87
	2nd „ ...	9·86	10·19	10·92	11·56	12·62	13·62	12·62	16·81	13·45	12·19
June ...	1st „ ...	9·34	10·29	11·02	11·56	12·69	12·62	12·62	16·81	13·26	12·14
	2nd „ ...	9·22	10·29	11·02	11·56	11·56	12·62	13·12	14·69	12·71	11·87
July ...	1st „ ...	9·22	10·08	10·92	11·56	11·56	11·56	12·62	15·75	12·61	11·77
	2nd „ ...	9·22	10·29	10·71	12·06	11·56	11·56	12·62	14·69	12·50	11·61
August ...	1st „ ...	9·01	10·24	10·39	10·50	11·56	11·56	12·62	14·69	12·19	11·29
	2nd „ ...	9·01	10·01	10·19	10·50	11·00	11·56	12·06	12·62	11·55	10·87
September ...	1st „ ...	8·80	9·49	9·97	10·50	11·00	11·56	11·56	14·69	11·86	10·92
	2nd „ ...	8·80	9·96	10·15	10·50	11·00	11·56	11·56	16·81	12·29	11·22
October ...	1st „ ...	8·59	9·90	9·50	10·50	8·37	9·44	11·56	14·69	10·91	10·21
	2nd „ ...	8·59	9·66	9·91	10·50	10·50	10·50	11·56	13·62	11·34	10·63
November ...	1st „ ...	8·20	9·34	9·97	9·94	11·56	10·50	12·62	12·62	11·45	10·71
	2nd „ ...	8·61	9·19	9·66	11·00	11·56	10·50	12·62	12·62	11·66	10·66
December ...	1st „ ...	9·76	9·98	9·77	11·00	11·56	10·50	12·62	12·62	11·66	10·72
	2nd „ ...	9·65	10·08	10·09	11·00	11·56	10·50	12·62	14·69	12·07	11·08
Year's Average		9·54	10·11	10·46	11·00	1·36	11·73	12·16	14·07	12·06	11·26

RETAIL PRICES OF 6 PRINCIPAL ARTICLES OF FOOD

PART B.—AVERAGE FORTNIGHTLY PRICES.

KADUR. Rice 1st sort.

Quantity (seers and decimals) per Rupee by the standard seer of 80 Tolas.

		Average 1886-90	Average 1891-95	Average 1896-00	1901	1902	1903	1904	1905	Average 1901-05	Ten years' average 1896-1905
January	1st Fortnight	14·80	9·30	8·80	8.00	8·00	10·00	9·00	9·00	8·80	8·80
	2nd ,,	15·20	9·40	9·60	8·00	10·00	10·00	9·00	9·00	9·20	9·40
February	1st ,,	15·60	9·20	9·60	8·00	10·00	10·00	9·00	9·00	9·20	9·40
	2nd ,,	15·80	9·40	9·60	8·00	10·00	10·00	9·00	9·00	9·20	9·40
March	1st ,,	15·80	8·80	9·20	8·00	10·00	10·00	9·00	8·00	9·00	9·10
	2nd ,,	16·00	8·80	9·00	8·00	10·00	10·00	9·00	8·00	9.00	9·00
April	1st ,,	15·40	9·00	8·80	8·00	10·00	10·00	9·00	8·00	9·00	8·90
	2nd ,,	15·20	9·20	8·60	8·00	10·00	10·00	9·00	8·00	9·00	8·80
May	1st ,,	14·20	8·70	8.20	8·00	8·00	10·00	9·00	8·00	8·60	8·40
	2nd ,,	14·20	8·60	8·20	8·00	8·00	9·00	9·00	8·00	8·40	8·30
June	1st ,,	13·40	8·50	7·70	8·00	8·00	9·00	9·00	8·00	8·40	8·05
	2nd ,,	13·60	8·40	7·60	8·00	8·00	9·00	9·00	8·00	8·40	8·00
July	1st ,,	13·60	8·40	7·40	8·00	8·00	9·00	9·00	8·00	8·40	7·90
	2nd ,,	13·60	8·98	7·60	8·00	8·00	9·00	9·00	8·00	8·40	8·00
August	1st ,,	13·40	8·50	7·60	8·00	8·00	9·00	9·00	8·00	8·40	8·00
	2nd ,,	13 60	8·50	7·60	8·00	8·00	9·00	9·00	8·00	8·40	8·00
September	1st ,,	13·60	8·40	7·40	8 00	8·00	9·00	9·00	8·00	8·40	7·90
	2nd ,,	13·60	8·50	7·60	8·00	8·00	9·00	9 00	8·00	8·40	8·00
October	1st ,,	14·20	8·80	7·40	8·00	8·00	9·00	9·00	8·00	8·40	7·90
	2nd ,,	15·00	8·80	7·80	8·00	9 00	9·00	9·00	8·00	8·60	8·20
November	1st ,,	14·40	8·80	7·60	8·00	9·00	9·00	9·00	8·00	8·60	8·10
	2nd ,,	14·40	9·00	7·80	8·00	10·00	9·00	9·00	8·00	8·80	8·30
December	1st ,,	14·60	8·40	8·20	8·00	10·00	9·00	9·00	7·00	8·80	8·50
	2nd ,,	13·80	8·80	8·40	8·00	10·00	9·00	9·00	7·00	8·80	8·60
Year's Average		14·46	8·80	8·22	8.00	8·92	9·38	9·00	8·08	8·68	8·45

RETAIL PRICES OF 6 PRINCIPAL ARTICLES OF FOOD.

PART B.—AVERAGE FORTNIGHTLY PRICES.

KADUR. Rice 2nd sort.

Quantity (seers and decimals) per Rupee by the standard seer of 80 Tolas.

		Average 1886-90	Average 1891-95	Average 1896-00	1901	1902	1903	1904	1905	Average 1901-05	Ten years' average 1896-1905
January	1st Fortnight	18·20	11·20	11·60	9·00	10·00	10·00	11·00	11·00	10·20	10·90
	2nd "	18·20	11·40	12·00	9·00	12·00	10·00	11·00	11·00	10·60	11·30
February	1st "	18·40	11·40	11·80	9·00	12·00	10·00	11·00	11·00	10·60	11·20
	2nd "	18·00	11·60	11·80	9·00	12·00	10·00	11·00	11·00	10·60	11·20
March	1st "	17·80	11·00	11·40	9·00	12·00	10·00	11·00	10·00	10·40	10·90
	2nd "	18·00	11·80	11·20	9·00	12·00	10·00	11·00	10·00	10·40	10·80
April	1st "	17·80	11·80	11·00	9·00	12·00	10·00	11·00	10·00	10·40	10·70
	2nd "	17·40	11·40	10·80	9·00	12·00	10·00	11·00	10·00	10·40	10·60
May	1st "	16·20	10·80	10·60	9·00	10·00	15·00	11·00	10·00	11·00	10·80
	2nd "	16·20	11·00	10·80	9·00	10·00	10·00	11·00	10·00	10·00	10·40
June	1st "	16·20	11·00	10·35	9·00	10·00	10·00	11·00	10·00	10·00	10·18
	2nd "	16·20	10·80	10·20	9·00	10·00	12·00	11·00	10·00	10·40	10·30
July	1st "	16·40	10·60	10·20	9·00	10·00	12·00	11·00	10·00	10·40	10·30
	2nd "	16·60	10·80	9·80	9·00	10·00	12·00	11·00	10·00	10·40	10·10
August	1st "	16·00	10·20	9·40	9·00	9·00	12·00	11·00	9·00	10·00	9·70
	2nd "	16·20	10·40	9·20	9·00	9·00	12·00	11·00	9·00	10·00	9·60
September	1st "	16·00	10·20	9·20	9·00	9·00	12·00	11·00	9·00	10·00	9·60
	2nd "	15·80	10·60	9·40	9·00	9·00	11·00	11·00	9·00	9·80	9·60
October	1st "	16·60	11·00	9·00	9·00	9·00	11·00	11·00	9·00	9·80	9·40
	2nd "	17·20	11·20	9·60	9·00	10·00	11·00	11·00	9·00	10·00	9·80
November	1st "	16·80	10·50	9·40	9·00	10·00	11·00	11·00	9·00	10·00	9·70
	2nd "	16·80	11·00	9·60	9·00	10·00	11·00	11·00	9·00	10·00	9·80
December	1st "	16·40	10·20	10·00	9·00	10·00	11·00	11·00	8·00	9·80	9·90
	2nd "	16·80	10·60	10·40	9·00	10·00	11·00	11·00	8·00	9·80	10·10
Year's Average ...		16·93	10·85	10·37	9·00	10·37	11·00	11·00	9·65	10·20	10·29

RETAIL PRICES OF 6 PRINCIPAL ARTICLES OF FOOD.

PART B.—AVERAGE FORTNIGHTLY PRICES.

KADUR. Ragi.

Quantity (seers and decimals) per Rupee by the standard seer of 80 Tolas.

		Average 1886-90	Average 1891-95	Average 1896-00	1901	1902	1903	1904	1905	Average 1901-05	Ten years' average 1896-1905
January	1st Fortnight	41·20	24·80	23·20	12·00	16·00	30·00	37·00	18·00	22·60	22·90
	2nd "	41·20	24·80	23·60	12·00	18·00	30·00	36·00	18·00	22·80	23·20
February	1st "	41·60	23·60	22·80	14·00	25·00	30·00	36·00	18·00	24·60	23·70
	2nd "	42·40	24·00	23·20	14·00	25·00	30·00	35·00	18·00	24·40	23·80
March	1st "	42·40	25·20	22·00	14·00	25·00	30·00	35·00	18·00	24·40	23·20
	2nd "	42·40	25·20	22·20	14·00	25·00	30·00	35·00	20·00	24·80	23·50
April	1st "	41·60	25·20	22·60	14·00	25·00	30·00	35·00	20·00	24·80	23·70
	2nd "	41·60	26·00	22·20	16·00	25·00	30·00	35·00	19·00	25·00	23·60
May	1st "	40·00	27·60	22·20	16·00	25·00	30·00	35·00	19·00	25·00	23·60
	2nd "	40·00	27·60	23·20	16·00	25·00	30·00	35·00	19·00	25·00	24·10
June	1st "	38·40	27·20	22·80	16·00	25·00	30·00	35·00	19·00	25·00	23·90
	2nd "	38·40	26·80	22·80	16·00	25·00	33·00	35·00	19·00	25·60	24·20
July	1st "	39·20	27·20	22·00	16·00	25·00	30·00	35·00	19·00	25·00	23·50
	2nd "	38·40	28·68	21·00	16·00	25·00	30·00	35·00	18·00	24·80	22·90
August	1st "	38·40	29·80	20·20	16·00	25·00	38·00	35·00	18·00	26·40	23·30
	2nd "	39·20	28·80	18·60	16·00	30·00	38·00	35·00	18·00	27·40	25·00
September	1st "	39.20	26·40	18·60	16·00	30·00	37·00	35·00	18·00	27·20	22·90
	2nd "	37·20	26·40	19·60	16·00	30·00	37·00	28·00	18·00	25·80	22·70
October	1st "	39·60	27·20	18·60	16·00	30·00	37·00	20·00	18·00	24·20	21·40
	2nd "	40·00	28·80	19·40	16·00	30·00	37·00	22·00	18·00	24·60	22·00
November	1st "	39·20	27·60	17·00	16·00	30·00	37·00	23·00	18·00	24·80	20·90
	2nd "	40·00	26·40	17·60	16·00	30·00	37·00	17·00	16·00	23·20	20·40
December	1st "	38·00	24·80	17·00	16·00	30·00	37·00	18·00	15·00	23·20	20·10
	2nd "	39·60	24·80	18·80	16·00	30·00	37·00	18·00	15·00	23·20	21·00
Year's Average ..		39·97	26·45	20·88	15·25	26·21	33·12	31·04	16·50	24·42	22·65

51

RETAIL PRICES OF 6 PRINCIPAL ARTICLES OF FOOD.

PART B.—AVERAGE FORTNIGHTLY PRICES.

KADUR — CHOLAM.

Quantity (seers and decimals) per Rupee by the standard seer of 80 Tolas.

		Average 1886-90	Average 1891-95	Average 1896-00	1901	1902	1903	1904	1905	Average 1901-05	Ten years' average 1896-1905
January	1st Fortnight.	...	...	20·40	12·00	16·00	25·00	30·00	12·00	21·60	20·90
	2nd "	...	...	22·20	12·00	18·00	25·00	30·00	25·00	22·00	22·10
February	1st "	...	...	21·30	12·00	18·00	25·00	30·00	25·00	22·00	21·65
	2nd "	...	...	21·40	12·00	18·00	25·00	30·00	25·00	22·00	21·70
March	1st "	...	...	21·60	12·00	25·00	25·00	30·00	25·00	23·40	22·50
	2nd "	...	...	18·60	12·00	25·00	25·00	30·00	25·00	23·40	21·00
April	1st "	...	...	18·20	12·00	25·00	25·00	30·00	23·00	23·00	20·60
	2nd "	...	...	18·20	14·00	25·00	25·00	30·00	23·00	23·40	20·80
May	1st "	...	...	18·20	16·00	25·00	25·00	30·00	22·00	23·60	20·90
	2nd "	...	...	18·20	16·00	25·00	25·000	30·00	22·00	23·60	20·90
June	1st "	...	...	17·40	16·00	25·00	25·00	30·00	22·00	23·60	20·50
	2nd "	...	...	17·40	16·00	25·00	28·00	30·00	22·00	24·20	20·80
July	1st "	...	...	17·20	16·00	25·00	30·00	30·00	22·00	24·60	20·90
	2nd "	...	...	17·60	16·00	25·00	30·00	30·00	22·00	24·60	21·10
August	1st "	...	...	17·40	16·00	25·00	30·00	30·00	20·00	24·20	20·80
	2nd "	...	...	16·40	16·00	25·00	30·00	30·00	20·00	24·20	20·30
September	1st "	...	...	17·80	16·00	25·00	30·00	30·00	20·00	24·20	21·00
	2nd "	...	...	17·40	16·00	25·00	30·00	30·00	20·00	24·20	20·80
October	1st "	...	...	16·40	16·00	25·00	30·00	30·00	20·00	24·20	20·30
	2nd "	...	...	16·80	16·00	25·00	30·00	30·00	20·00	24·20	20·50
November	1st "	...	28·00	15·60	16·00	25·00	30·00	30·00	20·00	24·20	19·90
	2nd "	...	28·00	16·40	16·00	25·00	30·00	25·00	17·00	22·60	19·50
December	1st "	...	28·00	16·00	16·00	25·00	30·00	25·00	17·00	22·60	19·30
	2nd "	...	28·00	17·00	16·00	25·00	30·00	25·00	17·00	22·60	19·80
Year's Average ..		..	28·00	18·15	14·75	23·75	27·62	29·38	21·62	23·42	20·79

RETAIL PRICES OF 6 PRINCIPAL ARTICLES OF FOOD.

PART B.—AVERAGE FORTNIGHTLY PRICES.

KADUR. BENGAL GRAM.

Quantity (seers and decimals) per Rupee by the standard seer of 80 Tolas.

		Average 1886-90	Average 1891-95	Average 1896-00	1901	1902	1903	1904	1905	Average 1901-05	Ten years' average 1896-1905
January	1st Fortnight.	14·40	9·60	8·20	6·00	7·00	8·00	9·00	11·00	8·20	8·20
	2nd "	14·60	10·00	10·20	6·00	10·00	8·00	10·00	11·00	9·00	9·60
February	1st "	13·80	11·00	10·40	6·00	14·00	8·00	10·00	12·00	10·00	10·20
	2nd "	13·80	11·60	10·80	6·00	14·00	9·00	11·00	12·00	10·40	10·60
March	1st "	15·00	12·00	10·60	6·00	12·00	9·00	12·00	12·00	10·20	10·40
	2nd "	15·40	11·60	10·40	6·00	12·00	9·00	13·00	12·00	10·40	10·40
April	1st "	14·60	11·40	10·00	6·00	12·00	9·00	13·00	12·00	10·40	10·20
	2nd "	14·60	11·40	9·60	6·00	12·00	9·00	13·00	11·00	10·20	9·90
May	1st "	14·60	10·60	9·80	8·00	10·00	9·00	13·00	11·00	10·20	10·00
	2nd "	14·20	10·40	9·60	8·00	10·00	10·00	13·00	11·00	10·40	10·00
June	1st "	14·00	10·40	9·90	7·00	10·00	10·00	13·00	11·00	10·20	10·05
	2nd "	14·00	10·60	9·40	7·00	10·00	9·00	13·00	10·00	9·80	9·60
July	1st "	14·00	10·20	9·00	7·00	10·00	9·00	13·00	10·00	9·80	9·40
	2nd "	13·80	10·20	8·20	7·00	10·00	9·00	13·00	10·00	9·80	9·00
August	1st "	13·60	10·00	8·10	7.00	10·00	10·00	13·00	10·00	10·00	9·05
	2nd "	13·60	10·00	8·00	7·00	8·00	10·00	13·00	10·00	9·60	8·80
September	1st "	13·40	9·60	8·00	7·00	8·00	9·00	13·00	10·00	9·40	8·70
	2nd "	13·40	9·40	8·40	7·00	8·00	9·00	11·00	10·00	9·00	8·70
October	1st "	13·20	9·20	7·80	7·00	8·00	9·00	11·00	10·00	9·00	8·40
	2nd "	13·00	9·40	7·60	7·00	7·00	9·00	10·00	9·00	8·40	8·00
November	1st "	12·40	9·40	6·80	7·00	7·00	9·00	11·00	9·00	8·60	7·70
	2nd "	12·40	9·20	7·20	7·00	8·00	9·00	11·00	8·00	8·60	7·90
December	1st "	12·80	9·20	7·00	7·00	8·00	9·00	10·00	8·00	8·40	7·70
	2nd "	12·60	9·20	7·20	7·00	8·00	9·00	10·00	8·00	8·40	7·80
Year's Average ...		13·80	10·23	8·84	6·75	9·71	9·04	11·75	10·23	9·52	9·18

RETAIL PRICES OF 6 PRINCIPAL ARTICLES OF FOOD.

PART B.—AVERAGE FORTNIGHTLY PRICES.

KADUR — SALT.

Quantity (seers and decimals) per Rupee by the standard seer of 80 Tolas.

		Average 1886-90	Average 1891-95	Average 1896-00	1901	1902	1903	1904	1905	Average 1901-05	Ten years' average 1896-1905
January	1st Fortnight.	9·80	8·80	9·20	10·00	9·00	9·00	9·00	11·00	9·60	9·40
	2nd "	9·80	8·80	9·40	9·00	10·00	9·00	9·00	11·00	9·60	9·50
February	1st "	10·00	9·00	9·40	9·00	10·00	10·00	9·00	11·00	9·80	9·60
	2nd "	10·00	9·00	9·40	9·00	10·00	10·00	10·00	11·00	10·00	9·70
March	1st "	10·00	9·20	9·40	9·00	10·00	10·00	10·00	11·00	10·00	9·70
	2nd "	10·60	9·30	9·50	9·00	10·00	10·00	10·00	12·00	10·20	9·85
April	1st "	10·60	9·40	9·50	9·00	10·00	10·00	10·00	12·00	10·20	9·85
	2nd "	10·60	9·40	9·40	9·00	10·00	10·00	10·00	12·00	10·20	9·80
May	1st "	10·00	9·40	9·40	9·00	10·00	10·00	10·00	12·00	10·20	9·80
	2nd "	9·80	9·40	9·60	9·00	10·00	10·00	10·00	12·00	10·20	9·90
June	1st "	9·60	9·20	9·40	9·00	10·00	10·00	10·00	12·00	10·20	9·80
	2nd "	9·60	8·80	9·60	9·00	10·00	10·00	10·00	12·00	10·60	10·10
July	1st "	9·40	8·60	9·40	9·00	10·00	10·00	10·00	14·00	10·60	10·00
	2nd "	9·20	8·40	9·20	9·00	10·00	10·00	10·00	14·00	10·60	9·90
August	1st "	9·00	8·40	9·20	9·00	10·00	10·00	10·00	14·00	10·60	9·90
	2nd "	9·20	8·60	9·20	9·00	10·00	10·00	10·00	14·00	10·60	9·90
September	1st "	9·20	8·60	9·20	9·00	10·00	10·00	10·00	14·00	10·60	9·90
	2nd "	9·40	8·60	9·00	9·00	10·00	9·00	10·00	14·00	10·40	9·70
October	1st "	9·20	8·60	9·00	9·00	10·00	9·00	10·00	14·00	10·40	9·70
	2nd "	9·40	8·60	8·60	9·00	10·00	9·00	10·00	14·00	10·40	9·50
November	1st "	9·00	8·40	9·00	9·00	9·00	9·00	10·00	14·00	10·20	9·60
	2nd "	9·00	8·40	9·00	9·00	9·00	9·00	11·00	14·00	10·40	9·70
December	1st "	9·40	8·60	9·20	9·00	9·00	9·00	11·00	14·00	10·40	9·80
	2nd "	9·40	8·60	9·40	9·00	9·00	9·00	11·00	14·00	10·40	9·90
Year's Average ...		9·63	8·84	9·27	9·04	9·79	9·62	10·00	12·87	10·26	9·77

54

RETAIL PRICES OF 6 PRINCIPAL ARTICLES OF FOOD.

PART B.—AVERAGE FORTNIGHTLY PRICES.

CHITALDRUG. RICE 1ST SORT.

Quantity (seers and decimals) per Rupee by the standared seer of 80 Tolas.

		Average 1886-90	Average 1891-95	Average 1896-00	1901	1902	1903	1904	1905	Average 1901-05	Ten years' average 1896-1905
January	1st Fortnight.	10·62	9·10	8·40	7·00	7·00	9·00	12·00	10·00	9·00	8·70
	2nd "	11·00	9·30	8·70	7·00	8·00	9·00	12·00	9·00	9·00	8·85
February	1st "	11·00	9·50	9·10	7·00	8·00	9·00	12·00	9·00	9·00	9·05
	2nd "	11·00	9·45	9·10	7·00	8·00	9·00	12·00	9·00	9·00	9·05
March	1st "	11·00	9·45	9·10	7·00	8·00	10·00	12·00	9·00	9·20	9·15
	2nd "	10·94	9·40	9·10	7·00	7·00	10·00	12·00	9·00	9·00	9·05
April	1st "	11·47	9·45	8·90	7·00	8·00	10·00	12·00	9·00	9·20	9·05
	2nd "	11·36	9·25	8·90	7·50	8·00	11·00	12·00	9·00	9·50	9·20
May	1st "	11·06	9·30	8·70	7·00	8·00	11·00	12·00	9·00	9·40	9·05
	2nd "	11·02	9·40	8·80	7·00	8·00	12·00	12·00	9·00	9·60	9·20
June	1st "	11·10	9·40	8·60	7·00	8·00	12·00	11·00	9·00	9·40	9·00
	2nd "	11·20	9·60	8·60	7·00	8·00	10·00	11·00	9·00	9·00	8·80
July	1st "	11·52	9·80	8·60	7·00	7·00	11·00	12·00	9·00	9·20	8·90
	2nd "	11·42	9·80	8·40	7·00	8·00	11·00	12·00	9·00	9·40	8·90
August	1st "	11·40	9·90	8·60	7·00	8·00	11·00	12·00	9·00	9·40	9·00
	2nd "	10·74	9·90	8·80	7·00	8·00	11·00	12·00	9·00	9·40	9·10
September	1st "	10·94	9·30	8·80	7·00	8·00	12·00	12·00	9·00	9·60	9·20
	2nd "	10·94	8·90	8·65	7·00	8·00	12·00	12·00	9·00	9·60	9·13
October	1st "	10·94	9·30	8·40	7·00	8·00	12·00	12·00	9·00	9·60	9·00
	2nd "	11·07	9·40	8·20	7·00	9·00	12·00	12·00	8·00	9·60	8·90
November	1st "	10·97	9·25	8·00	7·00	8·00	12·00	12·00	6·00	9·00	8·50
	2nd "	11·07	8·60	7·60	7·00	8·00	12·00	10·00	6·00	8·60	8·10
December	1st "	10·60	8·45	7·80	7·00	9·00	12·00	8·00	6·00	8·40	8·10
	2nd "	10·60	8·50	7·95	7·00	9·00	12·00	9·00	6·00	8·60	8·28
Year's Average ...		11·12	9·32	8·57	7·02	8·00	10·92	11·54	8·50	9·20	8·89

RETAIL PRICES OF 6 PRINCIPAL ARTICLES OF FOOD.

PART B.—AVERAGE FORTNIGHTLY PRICES.

CHITALDRUG. Rice 2nd sort

Quantity (seers and decimals) per Rupee by the standard seer of 80 Tolas.

		Average 1886-90	Average 1891-95	Average 1896-00	1901	1902	1903	1904	1905	Average 1901-05	Ten years' average 1896-1905
January	1st Fortnight	13·25	10·60	10·00	8·00	8·00	10·00	14·00	12·00	10·40	10·20
	2nd "	13·50	10·75	10·10	8·00	9·00	10·00	14·00	11·00	10·40	10·25
February	1st "	13·50	10·90	10·40	8·00	9·00	10·00	14·00	11·00	10·40	10·40
	2nd "	13·37	10·85	10·40	8·00	9·00	10·00	14·00	10·00	10·20	10·30
March	1st "	13·50	10·80	10·40	8·00	9·00	12·00	14·00	10·00	10·60	10·50
	2nd "	13·06	10·70	10·40	8·00	8·00	12·00	14·00	10·00	10·40	10·40
April	1st "	13·19	10·75	10·10	8·00	9·00	12·00	14·00	10·00	10·60	10·35
	2nd "	13·09	10·45	10·30	8·50	9·00	13·00	14·00	10·00	10·90	10·60
May	1st "	12·89	10·55	10·30	8·00	9·00	13·00	14·00	10·00	10·80	10·55
	2nd "	12·84	10·65	10·10	8·00	9·00	13·00	14·00	10·00	10·80	10·45
June	1st "	12·81	10·60	10·20	8·00	9·00	13·00	14·00	10·00	10·80	10·50
	2nd "	12·61	10·95	10·40	8·00	9·00	12·00	14·00	10·00	10·60	10·50
July	1st "	13·75	11·00	10·20	8·00	9·00	12·00	14·00	10·00	10·60	10·40
	2nd "	13·85	11·10	10·00	8·00	9·00	12·00	14·00	10·00	10·60	010·30
August	1st "	13·85	11·70	10·20	8·00	9·00	12·00	14·00	10·00	10·60	10·40
	2nd "	13·29	11·50	10·40	8·00	9·00	12·00	14·00	10·00	10·60	10·50
September	1st "	13·09	10·80	10·10	8·00	9·00	14·00	14·00	10·00	11·00	10·55
	2nd "	13·12	10·80	10·35	8·00	9·00	14·00	14·00	10·00	11·00	10·68
October	1st "	13·12	10·30	10·00	8·00	9·00	14·00	14·00	10·00	11·00	10·50
	2nd "	13·12	11·00	9·20	8·00	10·00	14·00	14·00	9·00	11·00	10·10
November	1st "	13·36	10·70	8·80	8·00	9·00	14·00	14·00	7·00	10·40	9·60
	2nd "	13·22	9·90	8·60	8·00	9·00	14·00	12·00	7·00	10·00	9·30
December	1st "	12·80	10·00	8·61	8·00	10·00	14·00	10·00	7·00	9·80	9·21
	2nd "	12·90	10·30	9·15	8·00	10·00	14·00	10·00	7·00	9·80	9·48
Year's Average ...		13·26	10·74	9·95	8·02	9·04	12·50	13·58	9·62	10·55	10·25

RETAIL PRICES OF 6 PRINCIPAL ARTICLES OF FOOD.

PART B.—AVERAGE FORTNIGHTLY PRICES

CHITALDRUG. Ragi

Quantity (seers and decimals) per Rupee by the standard seers of 80 Tolas.

		Average 1886-90	Average 1891-95	Average 1896-00	1901	1902	1903	1904	1905	Average 1901-05	Ten years' average 1896-1905
January ...	1st Fortnight	53·25	33·20	28·80	15·00	18·00	24·00	36·00	24·00	23·40	26·10
	2nd " ...	51·25	33·20	29·20	15·00	20·00	24·00	36·00	24·00	23·80	26·50
February ...	1st " ...	52·25	33·60	29·20	15·00	20·00	24·00	36·00	24·00	23·80	26·50
	2nd " ...	53·50	34·60	28·60	16·00	20·00	24·00	36·00	24·00	24·00	26·30
March ...	1st " ...	52·25	35·60	29·40	18·00	20·00	24·00	38·00	24·00	24·80	27·10
	2nd " ...	52·50	36·00	28·40	18·00	20·00	24·00	38·00	24·00	24·80	26·60
April ...	1st " ...	50·56	37·20	27·80	18·00	20·00	36·00	37·00	24·00	27·00	27·40
	2nd " ...	50·19	36·60	27·80	20·00	24·00	32·00	37·00	24·00	27·40	27·60
May ..	1st " ...	51·19	37·60	27·20	18·00	20·00	32·00	36·00	24·00	26·00	26·60
	2nd " ...	49·39	36·80	27·00	18·00	24·00	34·00	36·00	24·00	27·20	27·10
June ...	1st " ...	49·35	37·00	27·80	18·00	24·00	32·00	34·00	24·00	26·40	27·10
	2nd " ...	49·35	37·40	27·20	18·00	20·00	28·00	34·00	24·00	24·80	26·00
July ...	1st " ...	47·75	38·00	25·00	18·00	20·00	28·00	32·00	24·00	24·40	24·70
	2nd " ...	45·35	38·40	24·80	18·00	20·00	30·00	34·00	24·00	25·20	25·00
August ...	1st " .	46·15	37·60	25·40	18·00	20·00	30·00	34·00	24·00	25·20	25·30
	2nd " ...	45·75	37·60	25·00	18·00	20·00	30·00	34·00	22·00	24·80	24·90
September ...	1st " ...	45·50	36·40	24·40	16·00	20·00	30·00	34·00	22·00	24·40	24·40
	2nd " ...	43·70	34·40	27·00	16·00	20·00	30·00	30·00	24·00	24·00	25·50
October ...	1st " ...	47·50	37·60	25·40	17·00	24·00	36·00	34·00	22·00	26·60	26·00
	2nd " ...	50·21	37·60	21·10	18·00	24·00	40·00	32·00	20·00	26·80	25·95
November ..	1st " ...	51·46	35·20	20·80	17·00	24·00	40·00	30·00	16·00	25·40	23·10
	2nd " ...	51·86	34·80	21·00	17·00	24·00	36·00	30·00	16·00	24·60	22·80
December ..	1st " ...	52·40	34·20	20·80	17·00	24·00	36·00	24·00	16·00	23·40	22·10
	2nd " ...	51·20	34·20	21·40	18·00	24·00	36·00	24·00	16·00	23·60	22·50
Year's Average		49·06	36·03	25·85	17·29	21·42	30·83	33·58	22·25	25·07	25·46

RETAIL PRICES OF 6 PRINCIPAL ARTICLES OF FOOD.

PART—B.—AVERAGE FORTNIGHTLY PRICES.

CHITALDRUG. Cholam.

Quantity (seers and decimals) per Rupee by the standard seer of 80 Tolas.

		Average 1886-90	Average 1891-95	Average 1896-00	1901	1902	1903	1904	1905	Average 1901-05	Ten years' average 1896-1905
January	1st Fortnight	46·00	29·20	25·20	14·00	16·00	20·00	34·00	24·00	21·60	23·40
	2dd "	44·00	29·80	25·20	14·00	18·00	20·00	34·00	24·00	22·00	23·60
February	1st "	44·50	29·40	25·20	14·00	18·00	20·00	34·00	24·00	22·00	23·60
	2nd "	45·00	29·60	25·80	15·00	20·00	20·00	36·00	24·00	23·00	24·40
March	1st "	44·00	30·60	27·00	14·00	20·00	24·00	36·00	24·00	23·60	25·30
	2nd "	44·00	30·80	24·60	15·00	18·00	24·00	36·00	24·00	23·40	24·00
April	1st "	42·24	31·00	24·40	15·00	18·00	28·00	36·00	24·00	24·20	24·30
	2nd "	42·24	30·60	24·20	16·00	18·00	28·00	36·00	24·00	24·40	24·30
May	1st "	42·64	31·80	24·20	16·00	18·00	28·00	34·00	24·00	24·00	24·10
	2nd "	41·84	31·00	24·20	15·00	18·00	28·00	34·00	24·00	23·80	24·00
June	1st "	40·96	31·00	24·20	16·00	18·00	30·00	30·00	24·00	23·60	23·90
	2nd "	40·96	31·00	23·80	16·00	18·00	24·00	30·00	24·00	22·40	23·10
July	1st "	39·76	31·20	23·00	16·00	18·00	24·00	30·00	24·00	22·40	22·70
	2nd "	36·96	31·20	22·00	16·00	18·00	24·00	30·00	24·00	22·40	22·20
August	1st "	38·56	31·00	23·00	16·00	16·00	24·00	30·00	24·00	22·00	22·50
	2nd "	36·96	31·60	22·60	16·00	16·00	30·00	32·00	22·00	23·20	22·90
September	1st "	37·77	29·40	22·20	15·00	16·00	30·00	32·00	22·00	23·00	22·60
	2nd "	36·77	28·60	23·60	15·00	16·00	30·00	30·00	22·00	22·60	23·10
October	1st "	41·37	30·00	23·00	16·00	18·00	36·00	24·00	22·00	23·20	23·10
	2nd "	42·15	31·20	18·80	16.00	18·00	36·00	32·00	20·00	24·40	21·60
November	1st "	43·40	30·40	17·60	16·00	20·00	36·00	30·00	16·00	23·60	20·60
	2nd "	43·80	29·20	18·40	16·00	20·00	30·00	24·00	16·00	21·20	19·80
December	1st "	42·00	29·20	18·00	16·00	20·00	30·00	24·00	16·00	21·20	19·60
	2nd "	42·00	29·60	19·20	16·00	20·00	34·00	24·00	16·00	22·00	20·60
Year's Average ..		41·20	30·35	22·88	15·42	18·10	27·42	31·33	22·17	22·89	22·89

RETAIL PRICES OF 6 PRINCIPAL ARTICLES OF FOOD.

PART B.—AVERAGE FORTNIGHTLY PRICES.

CHITALDRUG. Bengal gram.

Quantity (seers and decimals) per Rupee by the standard seer of 80 Tolas.

		Average 1886-90	Average 1891-95	Average 1896-00	1901	1902	1903	1904	1905	Average 1901-05	Ten years' average 1896-1905
January	1st Fortnight	12·50	11·20	9·20	7·00	7·00	10·00	10·00	12·00	9·20	9·20
	2nd "	13·25	12·40	10·40	7·00	7·00	10·00	10·00	12·00	9·20	9·80
February	1st "	13·75	12·70	11·80	7·00	7·00	10·00	10·00	12·00	9·20	10·50
	2nd "	16·00	12·80	12·00	7·00	10·00	10·00	14·00	12·00	10·60	11·30
March	1st "	15·50	13·10	12·60	7·00	10·00	10·00	14·00	12·00	10·60	11·60
	2nd "	15·50	12·90	12·00	7·00	8·00	10·00	14·00	12·00	10·20	11·10
April	1st "	14·77	12·60	10·40	7·00	8·00	10·00	14·00	12·00	10·20	10·30
	2nd "	14·77	12·60	10·40	8·00	10·00	10·00	14·00	12·00	10·80	10·60
May	1st "	14·47	12·40	10·40	7·00	9·00	10·00	14·00	12·00	10·40	10·40
	2nd "	14·57	12·40	10·60	7·00	9·00	10·00	14·00	12·00	10·40	10·50
June	1st "	14·47	12·20	10·60	7·00	9·00	10·00	14·00	12·00	10·40	10·50
	2nd "	14·27	12·00	10·60	7·00	9·00	10·00	14·00	14·00	10·80	10·70
July	1st "	13·46	12·20	10·60	7·00	9·00	9·00	14·00	12·00	10·20	10·40
	2nd "	13·26	12·00	10·20	7·00	9·00	10·00	14·00	12·00	10·40	10·30
August	1st "	12·94	11·60	9·80	7·00	9·00	10·00	14·00	10·00	10·00	9·90
	2nd "	12·64	11·20	9·40	7·00	9·00	10·00	14·00	10·00	10·00	9·70
September	1st "	12·64	11·20	9·60	7·00	9·00	10·00	14·00	12·00	10·40	10·00
	2nd "	12·95	11·20	9·80	7·00	9·00	10·00	12·00	10·00	9·60	9·70
October	1st "	14·75	11·60	9·80	7·00	9·00	10·00	12·00	10·00	9·60	9·70
	2nd "	13·06	11·40	9·40	8·00	9·00	10·00	12·00	10·00	9·80	9·60
November	1st "	12·46	11·60	8·60	8·00	10·00	10·00	12·00	8·00	9·60	9·10
	2nd "	11·84	10·80	8·20	7·00	10·00	10·00	12·00	8·00	9·40	8·80
December	1st "	11·20	10·80	8·00	7·00	10·00	10·00	12·00	8·00	9·40	8·70
	2nd "	11·60	10·80	8·00	7·00	10·00	10·00	12·00	9·00	9·60	8·80
Year's Average		13·51	11·90	10·10	7·13	8·96	9·96	12·92	11·04	10·00	10·05

RETAIL PRICES OF 6 PRINCIPAL ARTICLES OF FOOD.

PART B.—AVERAGE FORTNIGHTLY PRICES.

CHITALDRUG. Salt.

Quantity (seers and decimals) per Rupee by the standard seer of 80 Tolas.

		Average 1886-90	Average 1891-95	Average 1896-00	1901	1902	1903	1904	1905	Average 1901-05	Ten years' average 1896-1905
January	1st Fortnight	9·00	8·90	9·30	9·00	9·00	9·00	10·00	10·00	9·40	9·35
	2nd "	9·00	8·80	9·10	9·00	9·00	9·00	10·00	10·00	9·40	9·25
February	1st "	9·00	8·80	9·10	9·00	9·00	9·00	10·00	10·00	9·40	9·25
	2nd "	9·00	9·00	8·70	9·00	9·00	9·00	10·00	10·00	9·40	9·05
March	1st "	9·00	9·30	8·70	9·00	9·00	8·00	10·00	10·00	9·20	8·95
	2nd "	9·25	9·20	8·60	9·00	9·00	9·00	9·00	10·00	9·20	8·90
April	1st "	9·90	9·10	8·60	9·00	9·00	9·00	9·00	10·00	9·20	8·90
	2nd "	9·27	9·10	8·60	9·00	10·00	9·00	9·00	10·00	9·40	9·00
May	1st "	9·07	9·20	8·60	9·00	10·00	9·00	9·00	10·00	9·40	9·00
	2nd "	9·07	9·20	8·80	8·00	10·00	10·00	9·00	10·00	9·40	9·10
June	1st "	9·17	9·10	8·60	9·00	10·00	10·00	10·00	10·00	9·80	9·20
	2nd "	8·97	9·10	8·80	9·00	10·00	10·00	10·00	10·00	9·80	9·30
July	1st "	8·85	9·10	8·60	9·00	9·00	10·00	10·00	10·00	9·60	9·10
	2nd "	8·95	9·10	8·60	9·00	9·00	10·00	10·00	10·00	9·60	9·10
August	1st "	9·05	9·00	8·80	9·00	9·00	10·00	10·00	10·00	9·60	9·20
	2nd "	9·05	9·00	9·00	9·00	9·00	10·00	10·00	10·00	9·60	9·30
September	1st "	8·65	9·00	9·00	9·00	8·00	10·00	10·00	10·00	9·40	9·20
	2nd "	8·95	9·00	9·40	9·00	8·00	10·00	10·00	10·00	9·40	9·40
October	1st "	9·05	9·00	9·40	9·00	8·00	10·00	10·00	10·00	9·40	9·40
	2nd "	9·05	8·70	9·20	9·00	8·00	10·00	10·00	10·00	9·40	9·30
November	1st "	8·95	8·70	9·00	8·00	8·00	10·00	10·00	9·00	9·00	9·00
	2nd "	9·05	8·70	8·80	9·00	8·00	10·00	10·00	9·00	9·20	9·00
December	1st "	8·85	8·90	9·00	9·00	9·00	10·00	10·00	9·00	9·40	9·20
	2nd "	8·60	9·00	9·20	9·00	9·00	10·00	10·00	12·00	10·00	9·60
Year's Average ...		9·14	9·00	8·89	8·92	8·96	9·58	9·79	9·96	9·44	9·17

RETAIL PRICES OF 6 PRINCIPAL ARTICLES OF FOOD.

PART C (1).

Variations in the quinquennial averages, the prices for 1871-75 being represented by 100.

BANGALORE.

5-Year period	Rice, 1st sort	Rice, 2nd sort	Ragi	Cholam	Bengal gram	Salt
1861-65 ...	...	...	..	...	...	...
1866-70 ...	...	..	...	..	...	...
1871-75 ...	100	100	100	100	100	100
1876-80 ..	...	145	199	141	140	115
1881-85 ...	...	121	119	88	80	114
1886-90 ...	118	126	109	95	196	131
1891-95 ...	149	158	144	110	215	134
1896-1900 ..	150	155	180	131	249	127
1901-05 ..	133	137	160	100	219	110

MYSORE.

5—Year period	Rice 1st sort	Rice 2nd sort	Ragi	Cholam	Bengal gram	Salt
1861-65 ...	...	92	138	130	127	74
1866-70 ...	..	127	167	159	152	83
1871-75 ..	100	100	100	100	100	100
1876-80 ...	...	140	223	194	165	133
1881-85 ..	..	102	156	131	101	119
1886-90 ...	115	103	125	105	236	115
1891-95 ...	149	135	168	151	273	107
1896-1900 ...	148	135	207	173	310	100
1901-05 ..	126	114	178	145	273	88

RETAIL PRICES OF 6 PRINCIPAL ARTICLES OF FOOD.

PART C (2).

Variations in the annual averages, the prices for 1886 being represented by 100.

BANGALORE.

Year	Rice, 1st sort	Rice, 2nd sort	Ragi	Cholam	Bengal gram	Salt
1886 ...	100	100	100	100	100	100
1887 ..	92	90	82	89	95	105
1888 ...	88	85	89	99	96	124
1889 ...	97	95	94	99	106	123
1890 ...	104	102	104	108	113	123
1891 ...	121	115	132	126	109	118
1892 ...	131	130	163	153	134	115
1893 ...	124	123	133	117	119	116
1894 ...	114	115	106	103	95	115
1895 ...	115	106	101	91	105	116
1896 ...	114	107	113	109	117	117
1897 ...	135	135	168	183	166	114
1898 ...	125	129	170	153	128	117
1899 ...	111	96	136	100	106	104
1900 ...	126	117	224	180	145	99
1901 ...	123	117	217	...	133	94
1902 ...	107	103	145	104	113	97
1903 ..	107	103	109	104	112	101
1904 ..	95	89	99	...	106	97
1905 ...	109	100	170	...	107	89

KOLAR.

Year	Rice, 1st sort	Rice, 2nd sort	Ragi	Cholam	Bengal gram	Salt
1886 ...	100	100	100	...	100	100
1887 ...	86	80	85	...	104	103
1888 ...	84	82	84	...	107	122
1889 ...	104	98	84	...	121	127
1890 ...	104	104	95	...	120	121
1891 ...	127	129	148	...	125	122
1892 ...	139	144	169	...	151	116
1893 ..	117	117	146	...	154	113
1894 ...	102	105	120	...	127	113
1895 ...	109	117	109	...	127	112
1896 ...	114	116	119	...	134	113
1897 ...	163	154	174	...	189	112
1898 ..	144	146	183	...	178	111
1899 ...	130	121	139	...	140	113
1900 ..	164	160	269	...	165	111
1901 ...	158	159	263	...	154	111
1902 .	132	135	171	...	129	111
1903 ..	114	119	130	..	128	111
1904 ...	109	114	107	...	126	98
1905 ...	136	142	196	...	129	89

RETAIL PRICES OF 6 PRINCIPAL ARTICLES OF FOOD.

PART C (2).

Variations in the annual averages, the prices for 1886 being represented by 100.

TUMKUR.

Year	Rice, 1st sort	Rice, 2nd sort	Ragi	Cholam	Bengal gram	Salt
1886 ...	100	100	100	..	100	100
1887 ...	81	82	80	...	95	107
1888 ...	88	88	90	..	99	122
1889 ...	97	97	84	...	110	120
1890 ..	103	103	93	...	112	119
1891 ...	128	125	146	...	114	119
1892 ...	149	145	172	...	150	110
1893 ...	123	122	155	...	135	105
1894 ...	120	120	125	..	100	107
1895 ...	122	124	116	...	119	107
1896 ..	124	125	124	...	116	104
1897 ...	147	152	185	...	176	105
1898 ...	146	142	180	...	169	107
1899 ...	113	112	135	..	120	108
1900 ...	156	155	256	...	157	104
1901 ..	163	168	255	...	169	103
1902 ...	147	139	202	...	137	110
1903 ...	127	126	114	...	145	102
1904 ...	109	104	107	...	120	101
1905 ..	136	139	200	..	132	90

MYSORE.

Year	Rice, 1st sort	Rice, 2nd sort	Ragi	Cholam	Bengal gram	Salt
1886 ...	100	100	100	100	100	100
1887 ...	89	85	74	78	97	104
1888 ...	91	90	82	88	94	120
1889 ...	101	102	93	95	114	117
1890 ..	109	111	98	84	115	110
1891 ...	124	132	125	133	113	102
1892 ...	137	138	139	149	136	103
1893 ...	131	127	120	137	138	104
1894 ...	121	115	110	119	108	101
1895 ...	119	118	105	99	108	103
1896 ...	120	120	102	90	117	101
1897 ...	132	132	145	185	162	100
1898 ...	131	137	155	134	145	98
1899 ...	108	111	156	173	118	92
1900 ..	134	137	216	212	148	88
1901 ...	126	127	168	182	148	92
1902 ...	116	105	119	125	116	88
1903 ...	107	99	103	103	113	85
1904 ...	107	92	104	89	112	87
1905 ...	120	119	165	164	115	71

RETAIL PRICES OF 6 PRINCIPAL ARTICLES OF FOOD.

PART C (2).

Variations in the annual averages, the prices for 1886 being represented by 100.

HASSAN.

Year	Rice, 1st sort	Rice, 2nd sort	Ragi	Cholam	Bengal gram	Salt
1886 ...	100	100	100	...	100	100
1887 ...	85	85	83	...	90	104
1888 ...	94	93	90	..	95	122
1889 ...	106	105	92	...	107	125
1890 ...	118	119	103	...	129	126
1891 ..	145	152	133	...	117	125
1892 ..	151	155	151	..	144	121
1893 ..	135	138	129	..	148	119
1894 ..	136	140	118	...	111	120
1895 ..	141	146	119	...	124	118
1896 ...	136	141	123	..	129	117
1897 ...	149	154	161	...	163	118
1898 ...	141	144	164	...	170	108
1899 ...	131	132	166	..	111	105
1900 ...	163	170	272	...	157	108
1901 ..	146	149	239	..	163	113
1902 ...	129	131	150	..	125	104
1903 ...	116	120	121	...	127	106
1904 ...	119	124	120	...	116	102
1905 ...	145	151	204	...	130	89

SHIMOGA.

Year	Rice, 1st sort	Rice, 2nd sort	Ragi	Cholam	Bengal gram	Salt
1886 ...	100	100	100	100	100	100
1887 ...	95	92	86	93	86	102
1888 ..	96	88	73	77	92	119
1889 ..	101	95	86	93	103	116
1890 ...	102	104	112	104	119	115
1891 ...	125	134	141	119	109	110
1892 ...	140	130	152	136	151	104
1893 ..	128	104	116	114	137	103
1894 ...	134	113	109	111	99	102
1895 ...	142	122	106	102	128	101
1896 ..	141	118	104	103	117	102
1897 ...	144	132	200	197	157	102
1898 ..	142	125	157	136	158	104
1899 ...	138	117	135	124	106	99
1900 ...	178	176	249	236	164	95
1901 .	153	130	193	171	163	95
1902 .	132	105	120	117	127	92
1903 ...	131	100	99	111	136	90
1904 ...	125	104	103	109	104	86
1905 ..	143	137	182	146	127	75

RETAIL PRICES OF 6 PRINCIPAL ARTICLES OF FOOD.

PART C (2).

Variations in the annual averages, the prices for 1886 being represented by 100.

KADUR.

Year	Rice, 1st sort	Rice, 2nd sort	Ragi	Cholam	Bengal gram	Salt
1886 ...	100	100	100	...	100	100
1887 ...	76	81	74	..	98	105
1888 ...	83	87	80	...	86	124
1889 ...	98	95	79	...	101	129
1890 ..	118	109	105	...	123	130
1891 ..	155	148	144	...	118	124
1892 ...	154	147	146	..	148	127
1893 ..	140	132	116	...	167	130
1894 ...	153	143	117	...	120	127
1895 ...	164	160	133	...	138	124
1896 ...	159	150	118	...	135	124
1897 ...	159	148	172	...	180	123
1898 ...	161	145	163	..	184	125
1899 .	152	137	165	...	124	115
1900 ...	192	191	262	...	186	117
1901 ...	168	175	226	...	205	124
1902 ...	151	152	131	...	143	114
1903 ...	143	143	104	...	153	116
1904 ...	149	143	111	...	118	111
1905 ...	166	164	209	...	134	87

CHITALDRUG.

Year	Rice, 1st sort	Rice, 2nd sort	Ragi	Cholam	Bengal gram	Salt
1886 ..	100	100	100	100	100	100
1887 ..	115	105	73	76	101	122
1888 ...	115	109	71	74	97	133
1889 ...	114	110	72	81	108	136
1890 ..	115	118	89	107	112	134
1891 ...	134	137	107	121	113	136
1892 ...	155	153	141	141	141	128
1893 ..	124	128	118	116	137	123
1894 ...	123	119	98	109	97	121
1895 ...	134	134	89	101	110	126
1896 ...	142	131	97	102	116	124
1897 ..	160	161	197	214	177	124
1898 ...	143	148	162	156	157	132
1899 ..	123	123	131	128	102	122
1900 ...	164	167	247	261	173	131
1901 ..	177	178	225	229	196	126
1902 ...	155	158	135	195	156	126
1903 ...	114	114	126	129	140	118
1904 ...	108	105	116	112	108	115
1905 ...	146	149	174	159	126	113

Bangalore,

T. ANANDA ROW,

BANGALORE.

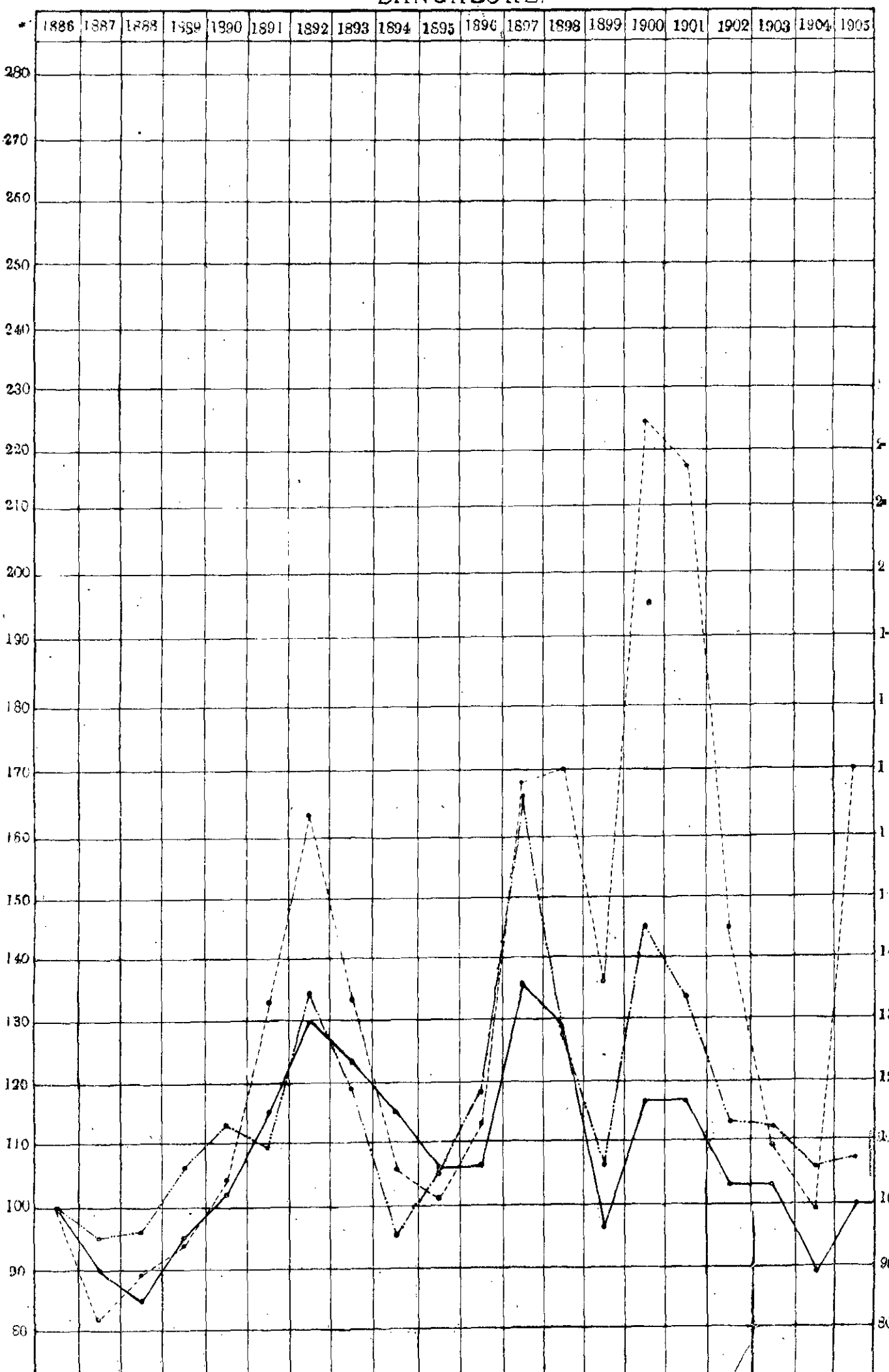

Rice 2nd sort ——— Ragi - - - - - - Bangal gram — — —

6c

KOLAR.

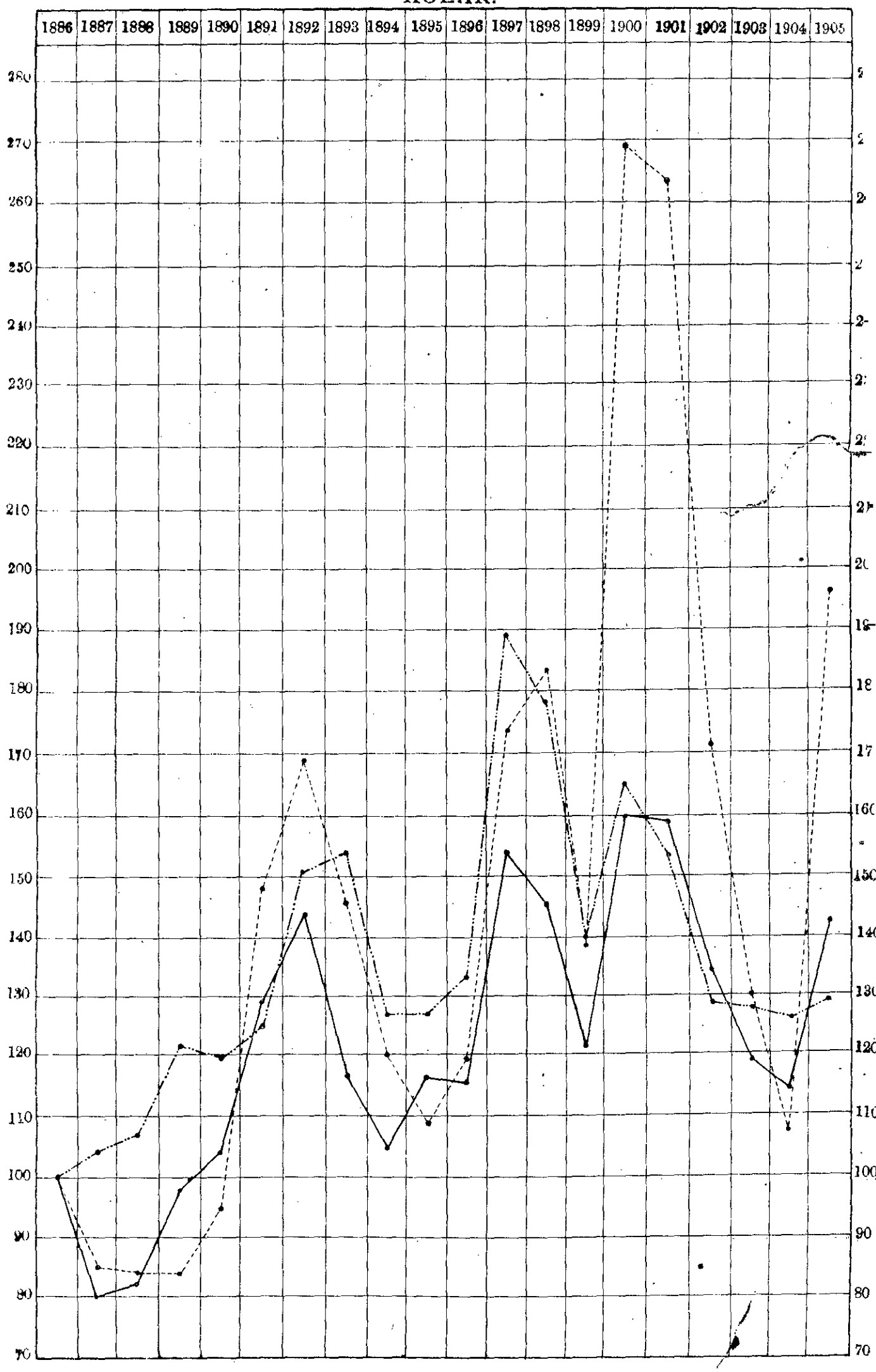

Rice 2nd sort _____ Ragi - - - - - - Bangal gram _.-.-.-.-

TUMKUR.

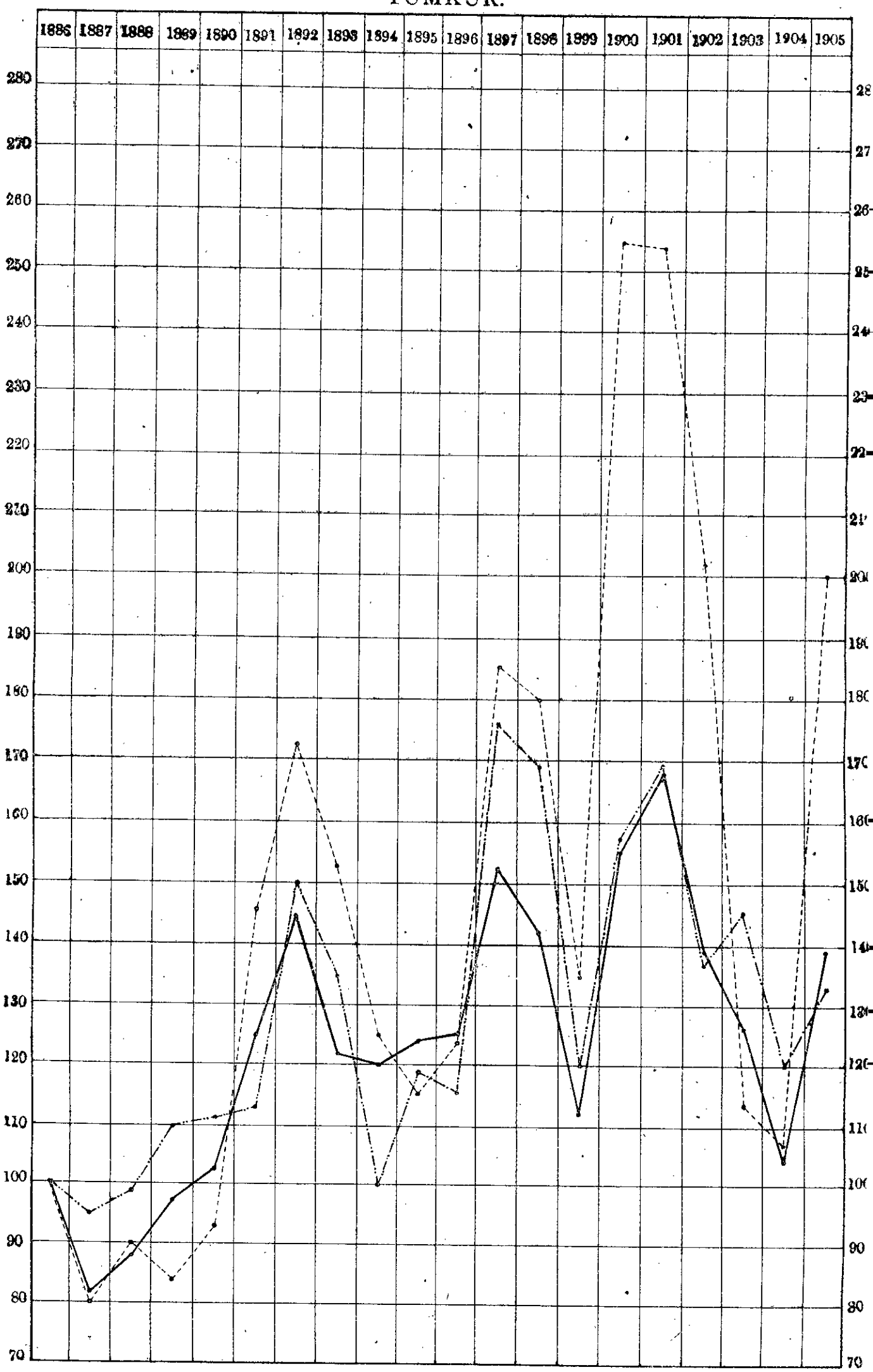

Rice 2nd sort _____ Ragi - - - - - - - Bengal gram .....

MYSORE.

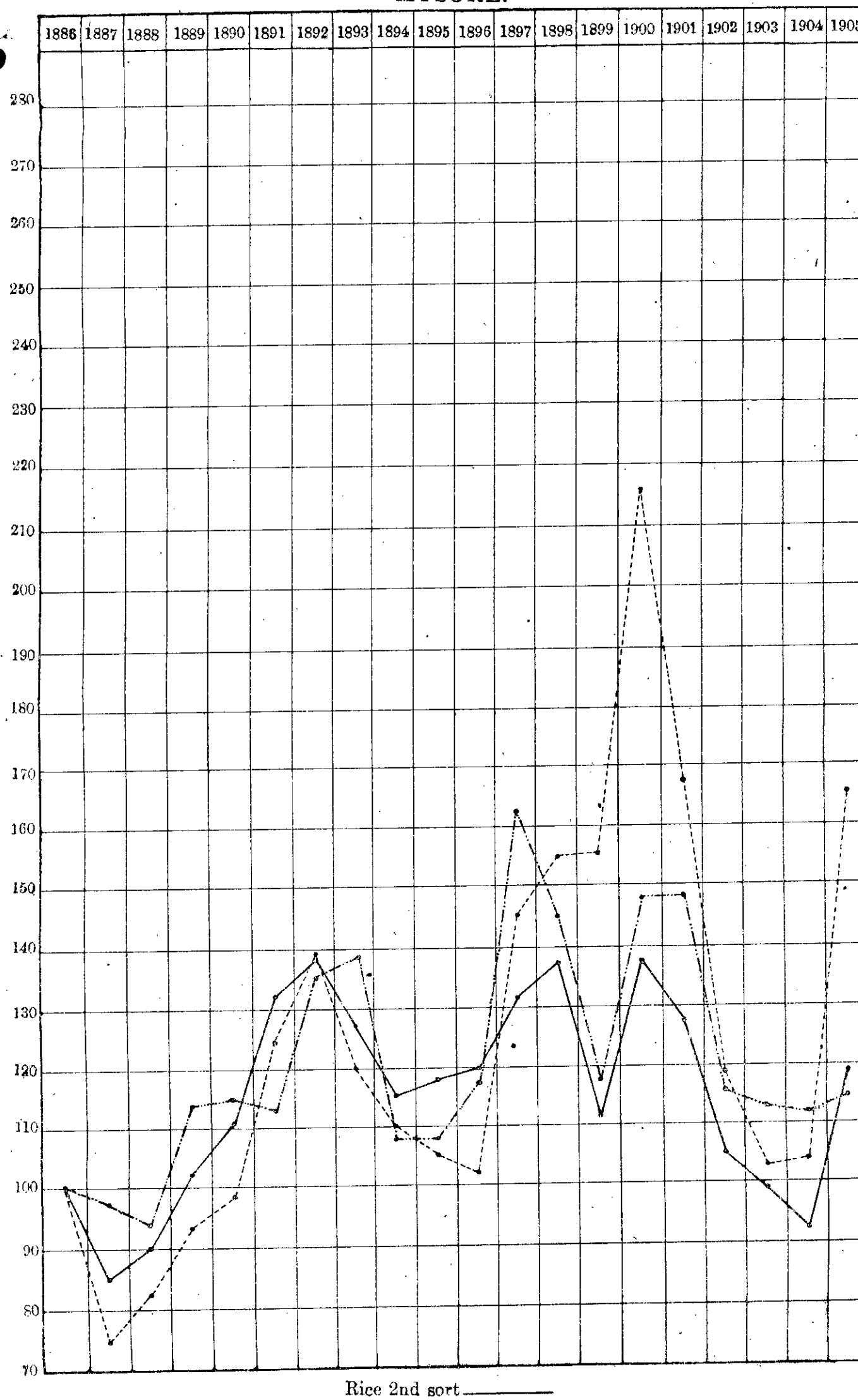

Rice 2nd sort ———

HASSAN.

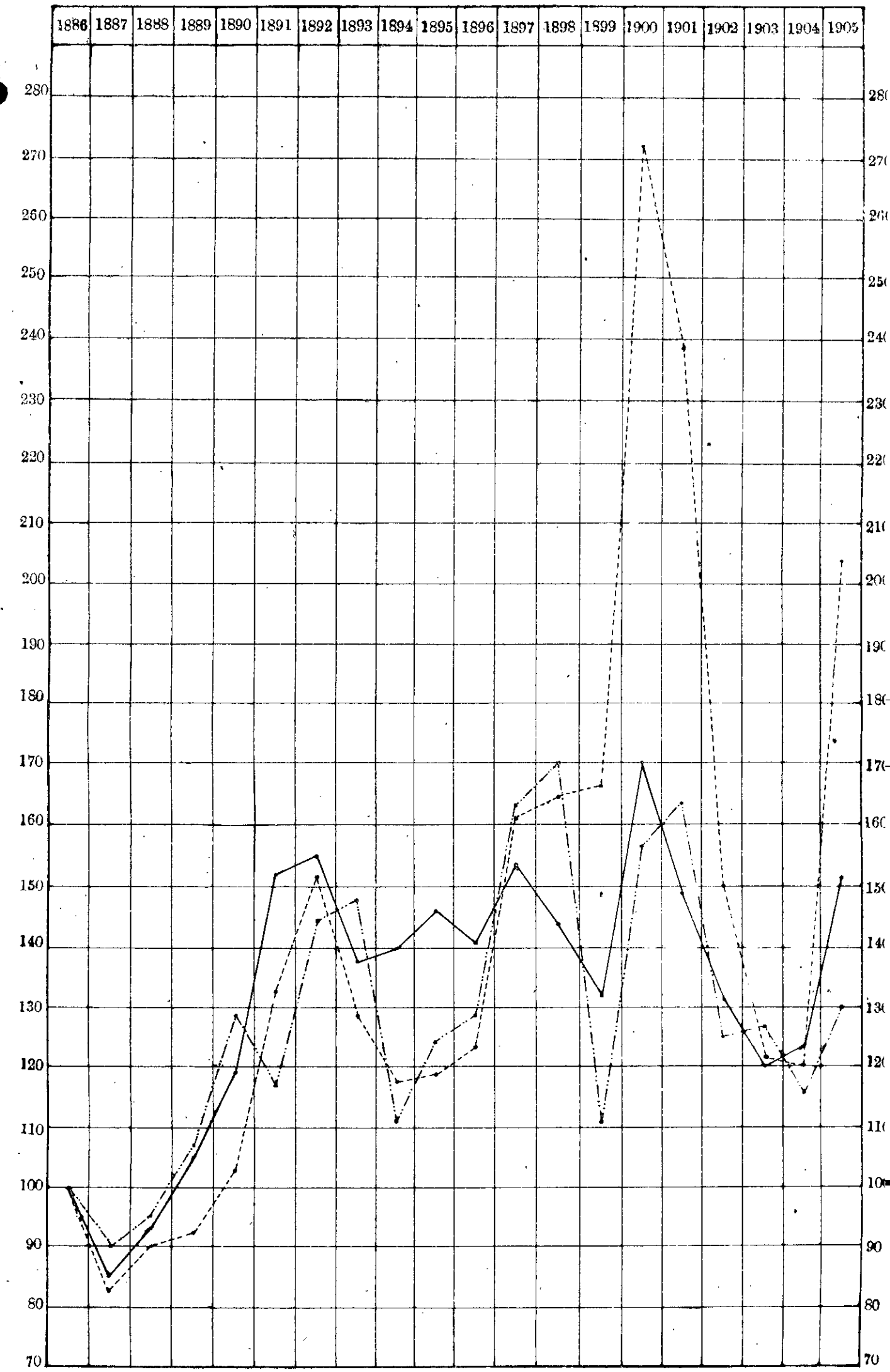

Rice 2nd sort _____

Ragi - - - - - - - - -

SHIMOGA. 7P

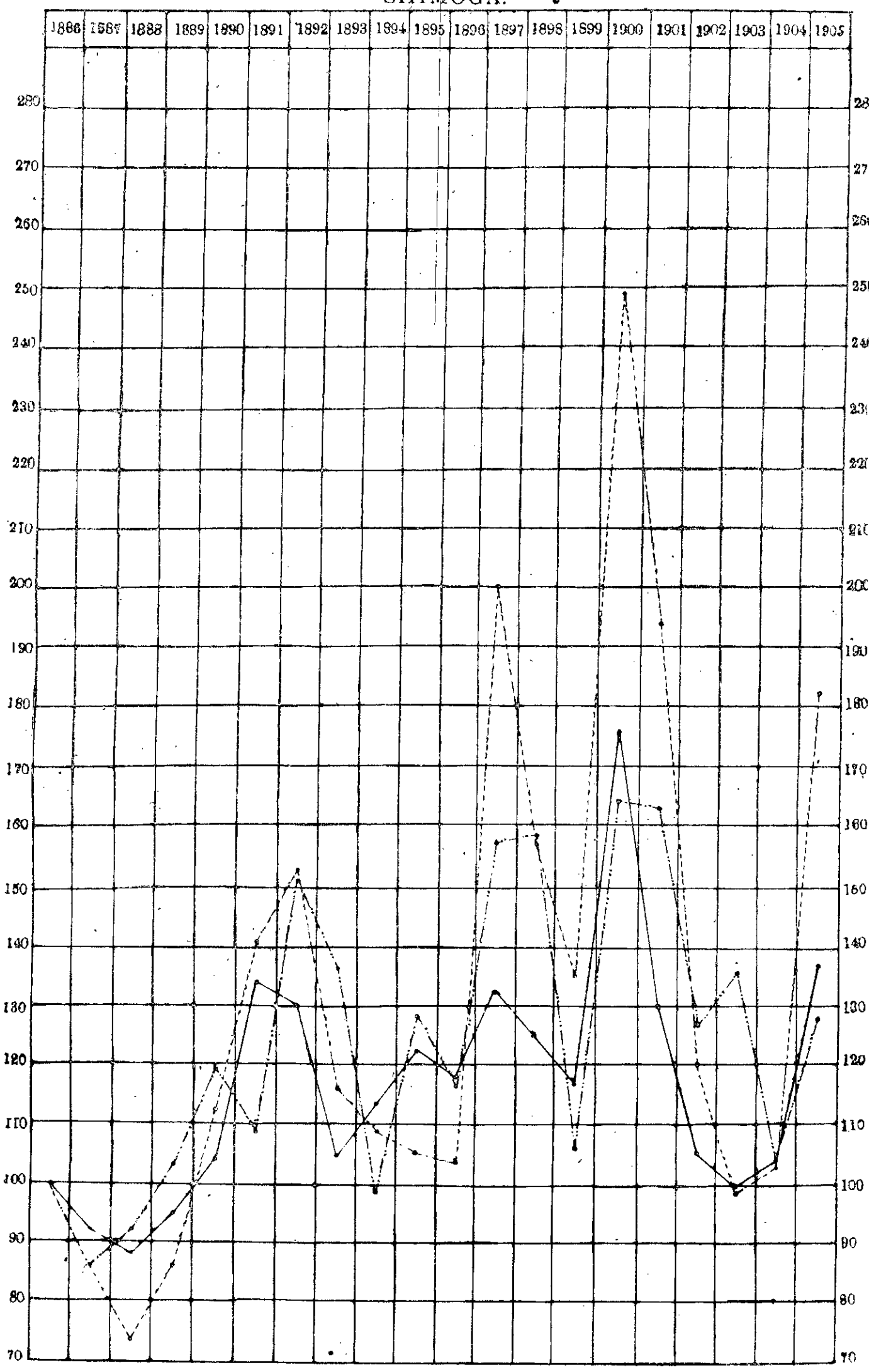

Rice 2nd sort _____

Ragi _____

Bengal gram _____

KADUR.

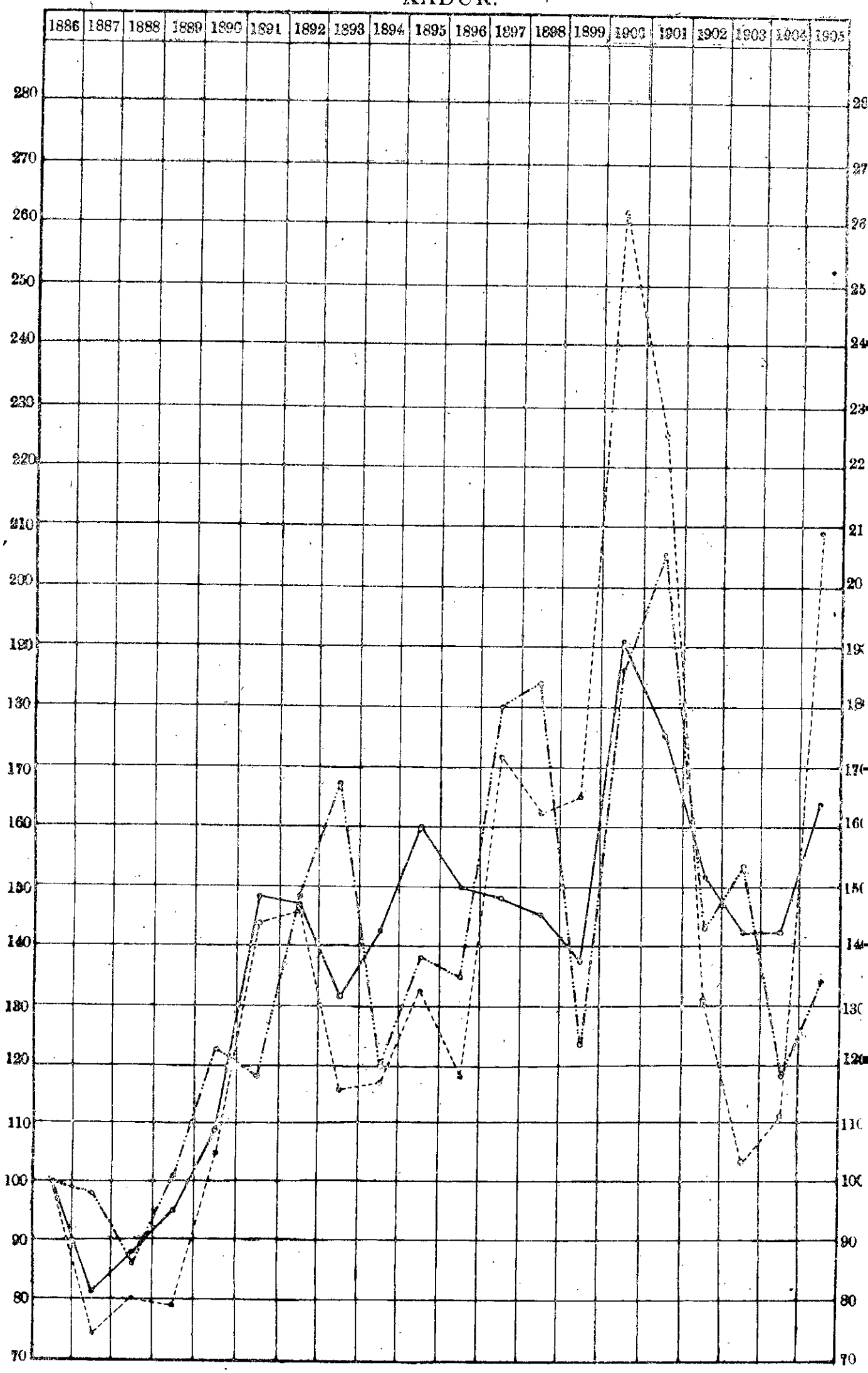

Rice 2nd sort _____
Ragi - - - - - - - -
Bengal gram _____

CHITALDRUG.

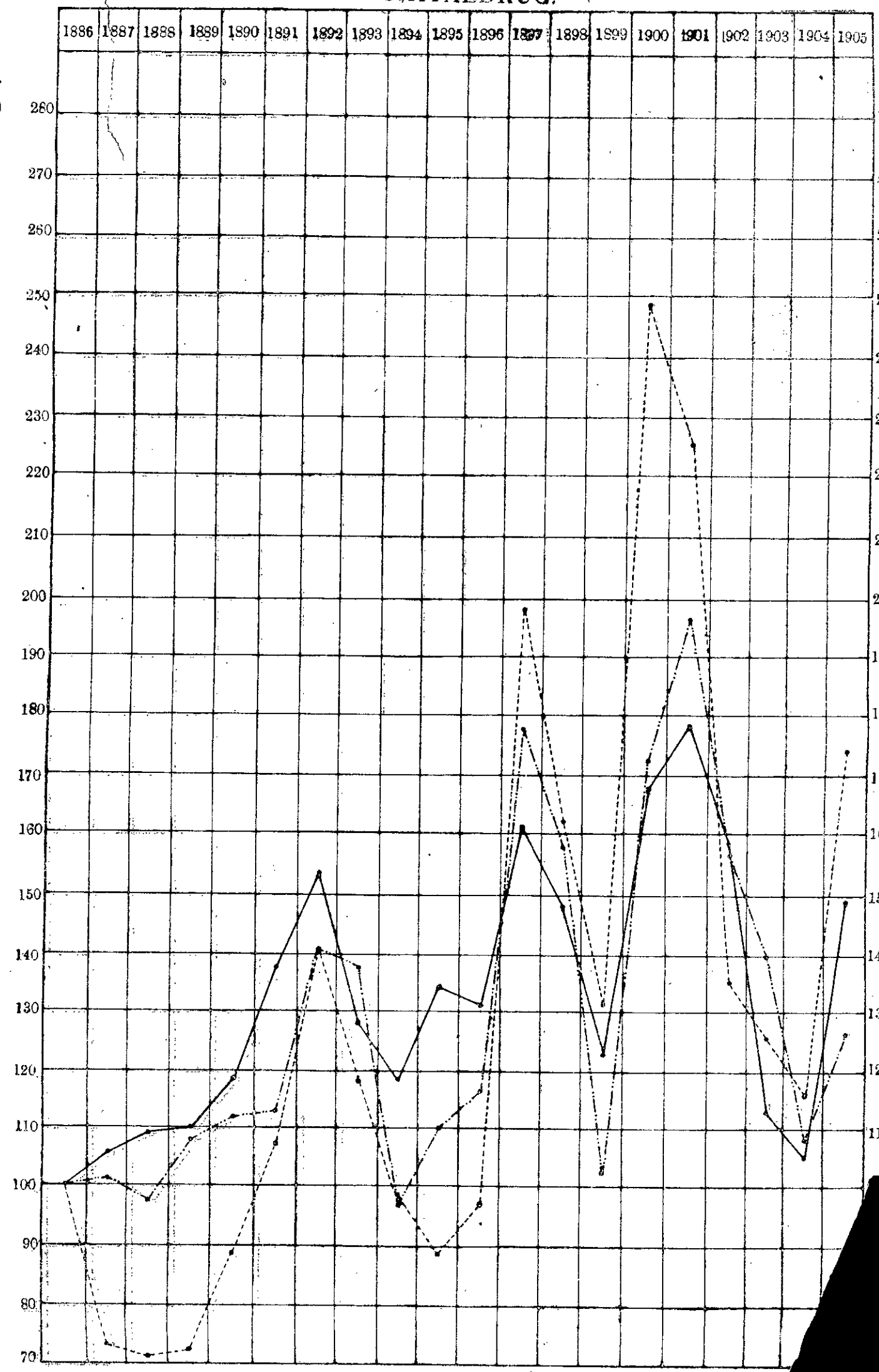

Rice 2nd sort _____

Ragi - - - - - - - - -

Bengal gram _ _ _ _ _ _

SALT.

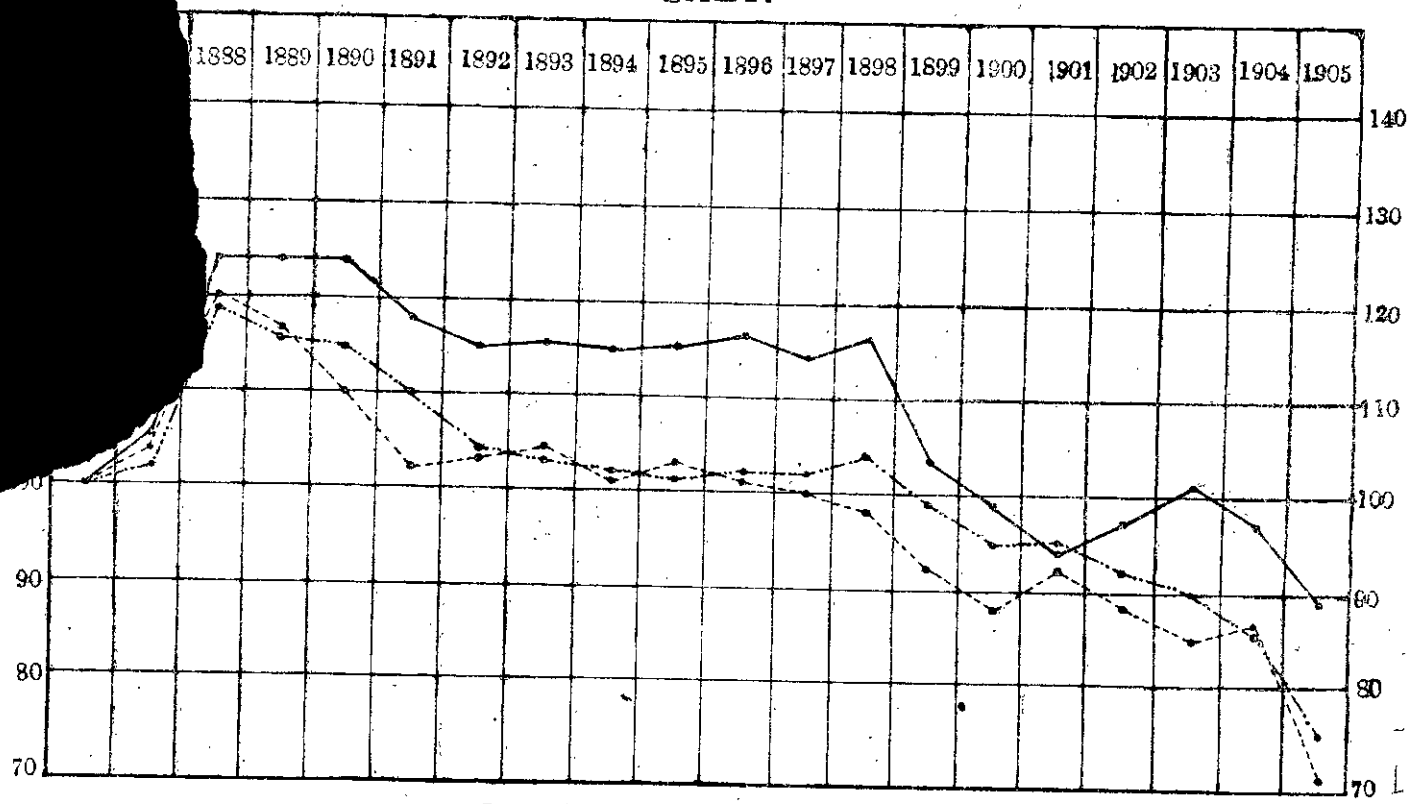

Bangalore thus ————

Mysore ,, - - - - - - -

Shimoga ,, —·—·—·—

635

The Mysore Gazette.

Vol. 41.] PUBLISHED BY AUTHORITY. [No. 34.

BANGALORE, THURSDAY, AUGUST 23, 1906.

PART IV.

OFFICIAL PAPERS.

Season Report for the Week ending with the 33rd Saturday in 1906 (18*th August* 1906).

District and Station.	Rainfall up to 8 A.M. on Saturday. This week.		Last ten years' average for the corresponding week.		Up to the end of the week from 1st January 1906. This year.		Average of past ten years.		Excess (+) or defect (—) of column 4 compared with column 5.		Price of food grains in seers per rupee and market fluctuations in prices of food grains.	This week.	Past week.	Past ten years' fortnightly average.
1	2		3		4		5		6		7			
	I.	c.	I.	c.	I.	c.	I.	c.	I.	c.		Seers.	Seers.	Seers.
BANGALORE.														
Bangalore C. & M. Station ...	5	41	...	...	12	69	.	...	..	...				
" City & Taluk...	4	54	..	52	21	28	13	44	+ 7	84	Rice, 2nd sort.	6·50	6·50	9·04
Hoskote ...	4	19	...	51	18	85	11	97	+ 6	68	Ragi	14·00	14·00	20·46
Dodballapur ...	4	1	..	60	17	35	13	26	+ 4	39	Kulthi	9·50	9·50	...
Nelamangala ...	3	20	...	50	18	10	12	86	+ 5	27	Kadale	8·50	8·50	10·00
Kankanhalli ...	5	21	...	41	18	13	13	77	+ 4	36				
Magadi ...	5	23	...	58	15	88	11	99	+ 3	89				
Channapatna ...	8	70	...	35	24	52	12	20	+12	32				
Anekal ...	4	78	1	1	24	10	15	77	+ 8	33				
Devanhalli ...	1	54	...	49	14	83	13	37	+ 1	46				
Closepet ...	8	79	...	55	27	3	12	89	+ 4	14				
District average...	5	2	..	55	20	4	13	15	+ 6	89				
KOLAR.														
Kolar ...	3	26	..	94	19	41	10	80	+ 8	64				
Bowringpet ...	3	22	1	27	16	50	11	6	+ 5	44	Rice, 2nd sort.	7·50	7·50	9·20
Chintamani ...	1	86	...	71	10	26	10	30	— 0	4	Ragi	15·00	14·00	20·90
Mulbagal ...	2	7	1	70	16	63	12	51	+ 4	12	Kulthi	10·50	10·50	...
Sidlaghatta ...	2	9	...	12	12	37	12	21	+ 0	16	Kadale	8·00	8·00	8·90
Chikballapur ...	...	83	1	32	14	41	15	66	— 1	25				
Bagepalli ...	...	34	1	30	10	84	9	74	+ 1	10				
Goribidnur ...	1	9	2	6	13	86	12	18	+ 1	68				
Malur ...	3	87	...	54	20	32	12	49	+ 7	83				
Srinivaspur ...	3	83	1	18	15	59	13	61	+ 1	98				
Gudibanda ...	1	70	1	91	17	92	13	47	+ 4	45				
District average...	2	11	1	19	15	29	12	18	+ 3	11				
TUMKUR.														
Tumkur ...	3	49	1	56	17	45	16	52	+ 0	93				
Maddagiri ...	1	80	...	89	10	84	9	93	+ 0	91				
Chiknayakanhalli ..	6	39	...	67	17	14	12	30	+ 4	84	Rice, 2nd sort.	8·00	7·50	9·30
Sira ...	2	94	...	63	15	83	10	13	+ 5	70	Ragi	16·00	15·00	24·80
Gubbi ...	1	96	...	77	14	28	10	86	+ 3	42	Kulthi	10·00	10·00	...
Tiptur ...	7	52	...	63	14	33	11	47	+ 2	86	Kadale	8·00	7·00	9·30
Pavagada ...	1	4	...	62	8	78	7	43	+ 1	35				
Kunigal ...	3	46	..	53	19	68	9	63	+10	5				
Koratagere ...	1	96	..	53	13	39	9	54	+ 3	85				
Turavekere ...	3	94	...	75	12	51	9	66	+ 2	85				
District average...	3	46	...	76	14	12	10	75	+ 3	37				

District and Station.	Rainfall up to 6 A. M. on Saturday. This week.		Last ten years' average for the corresponding week.		Up to the end of the week from 1st January 1906 — This year.		Average of past ten years		Excess (+) or defect (−) of column 4 compared with column 5		Price of food grains in seers per rupee and market fluctuations in prices of food grains.			
1	2		3		4		5		6		7			
	I.	c.	I	c.	I.	c.	I.	c.	I.	c		This week	Past week.	Past ten years' fortnightly average
												Seers.	Seers.	Seers.
MYSORE.														
Mysore ...	4	76	...	27	15	43	11	80	+3	63				
Chamrajnagar ...	6	16	...	40	17	77	13	65	+4	12				
Seringapatam ...	5	15	...	48	12	93	10	46	+2	47	Rice, 2nd sort.	7·50	7·50	9·28
Hunsur ...	5	41	...	87	16	80	15	39	+1	41				
Yedatore ...	3	74	...	34	11	53	11	36	+0	17	Ragi	14·00	12·00	19·68
Heggaddevankote ...	5	89	...	88	18	71	25	49	−6	78	Kulthi	11·50	10·75	...
Gundlupet ...	2	97	...	13	17	17	11	99	+5	18	Kadale	8·00	9·50	10·16
Nanjangud ...	4	10	...	25	11	9	12	99	−1	90				
T.-Narsipur ...	4	17	...	58	11	91	12	46	−0	55				
Malvalli ...	7	56	...	44	18	50	10	42	+8	8				
Mandya ...	5	49	...	45	15	90	10	40	+5	40				
Krishnarajpete ...	3	70	...	50	15	50	12	58	+3	92				
Nagamangala ...	4	48	...	72	15	73	9	40	+6	33				
District average...	4	89	...	48	15	30	12	95	+2	35				
HASSAN.														
Hassan ...	5	96	1	18	18	73	19	70	−0	97				
Manjarabad (Saklespur)	3	43	5	58	50	46	72	77	−22	31				
Arkalgud ...	4	51	1	30	20	39	22	32	−1	93				
Belur ...	2	42	1	77	19	29	26	78	−7	49	Rice, 2nd sort.	8·00	8·00	10·00
Channarayapatna ...	3	40	...	72	12	62	12	11	+0	51				
Arsikere ...	5	45	...	51	13	80	11	65	+2	15	Ragi	14·00	14·00	24·07
Hole-Narsipur ...	4	34	...	60	17	57	13	70	+5	87	Kulthi	11·00	9·50	...
Alur ...	6	39	1	46	23	61	26	12	−2	51	Kadale	8·00	7·50	9·35
District average...	4	49	1	64	22	6	25	64	−3	58				
SHIMOGA.														
Shimoga ...	5	87	1	63	24	52	24	28	+0	24				
Channagiri ...	4	54	1	12	16	43	15	91	+0	52	Rice, 2nd sort	8·00	8·00	11·55
Honnali ...	3	72	...	49	12	99	13	68	−0	69				
Shikarpur ...	1	76	1	34	16	30	25	6	−8	76	Ragi	14·00	14·00	27·66
Sorab ...	1	20	3	73	30	96	46	84	−15	88	Kulthi	10·50	10·50	...
Sagar ...	2	43	5	15	48	28	65	58	−17	30				
Nagar (Kallurkatte) ...	2	47	4	87	63	73	83	11	−19	38				
Tirthahalli ...	2	46	7	2	66	83	98	76	−31	93				
Kumsi ...	3	11	2	15	23	29	29	49	−6	20				
District average...	3	6	3	6	33	70	44	75	−11	5				
KADUR.														
Chikmagalur ...	2	47	...	61	21	19	22	45	−1	26				
Kadur ...	7	71	...	58	14	52	11	33	+3	19	Rice, 2nd sort	7·50	7·50	9·70
Tarikere ...	5	76	1	35	22	80	24	58	−1	78				
Koppa ...	2	95	5	67	61	2	104	64	−43	62	Ragi	12·00	12·00	23·30
Mudgere ...	2	48	3	91	45	9	77	73	−32	64	Kulthi	9·00	9·00	...
Yedahalli ...	4	5	2	61	39	70	50	14	−10	44	Kadale	8·00	8·00	9·05
Sringeri ...	2	41	7	1	77	21	125	95	−48	74				
District average ...	3	97	3	10	40	22	59	54	−19	32				
CHITALDRUG.														
Chitaldrug ...	4	97	...	70	16	57	11	53	+5	4				
Challakere ...	4	73	...	41	8	28	7	24	+1	4	Rice, 2nd sort	7·50	7·50	10·40
Hiriyur ...	4	77	...	57	14	25	8	60	+5	65				
Holalkere ...	3	40	...	73	11	28	11	63	−0	35	Ragi	14·00	13·00	25·30
Davangere ...	2	50	1	15	11	92	13	56	−1	64	Kulthi	10·00	10·00	...
Molakalmuru ...	1	32	...	75	9	10	11	87	−2	77	Kadale	8·00	8·00	9·90
Jagalur ...	3	34	...	40	11	97	9	81	+2	16	Cholum	13·00	12·00	22·50
Hosdurga ...	7	41	...	38	15	25	9	57	+5	68				
Harihar ...	3	60	...	48	15	48	10	67	+4	81				
District average...	4	..	..	62	12	68	10	50	+2	18				
Provincial average...	3	88	1	42	21	68	23	68	2	...				

Note—Rice (husked)—Oryza Sativa.
Ragi—Eleusine Corocana.
Kulthi—(Horse gram) Dolichos Biflorus.
Cholum—Sorghum Vulgare.
Kadale—(Bengal gram) Cicer Arietinum.

DISTRICT REPORTS.

8. Markets how supplied.

9. Progress of agricultural operations, state of standing crops, prospects and probable outturn of harvests, serious damage done to crops by insects or other natural calamities.

10. Prospects of season; tracts in which the rainfall has been insufficient, areas affected by scarcity, number of people under relief, and state of food stocks.

11. Public health.

12. Remarks as to the condition of agricultural stock, failure of pasturage of fodder, etc.

BANGALORE CIVIL AND MILITARY STATION.

		Normal.	*Current.*	
Prices of food grains—	Rice	... 10 to 11	6½ to 7	seers per rupee.
	Ragi	... 25 to 30	12 to 13	

Agricultural operation—Weeding in ragi fields.

Cattle are in good condition. Water and fodder are sufficient.

BANGALORE CITY AND TALUKS.

8. Market well supplied.

9. Standing crops are in good condition. Sowing was conducted in most parts of the district. Wet cultivation has commenced under tanks. Too much of rain has prevented weeding in some parts.

10. Prospects of the season good. There has been good rain throughout the district. The tanks are almost full.

11. Public health generally good.

12. Cattle healthy. Water and fodder available in sufficient quantities.

KOLAR.

8. Market well supplied.

9. Standing crops are in good condition. Ragi, ballar, horse gram, togari, same and Kartika paddy are being sown throughout the district.

10. Prospects of the season are encouraging. Food stocks are available in moderate quantities.

11. Public health generally good.

12. Cattle healthy. Fodder and pasture are available in all parts.

TUMKUR

8. Market well supplied.

9. *Nat-ragi* in Chiknayakanhalli, ragi in Pavagada and paddy in Gubbi are harvested. Standing crops are in good condition, excepting for some fungoid disease to ragi in a small tract of Maddagiri. Sowing and weeding are in progress. Ragi is reported to be slightly damaged by heavy rain in parts of Sira and Kunigal.

10. Prospects of the season fair. More rain is yet needed in Maddagiri and Pavagada.

11. Public health good, excepting for fever in Tiptur and cholera in Kunigal and small-pox in a few villages of the Tiptur Taluk.

12. The condition of cattle is generally improving, "*kattu roga*" prevails in Madihalli of the Tiptur Taluk. Drinking water and pasture are available. Date leaves are still used in parts of Tiptur and Chiknayakanhalli.

MYSORE.

8. Market well supplied.

9. Cholum, til, paddy, sugar-cane and other standing crops are reported to be good in all the taluks. Paddy in parts of Mysore, Seringapatam, Heggaddevankote, Nanjangud and Krishnarajpete are being transplanted. Kulthi in parts of Seringapatam and Gundlupet is being sown. Til is being harvested in parts of Krishnarajpete. The standing castor crop in parts of Nanjangud is reported to have been attacked with insects.

10. Prospects of the season good. Rainfall is sufficient in all the taluks. Food stocks are available in limited quantities.

11. Public health generally good. Cholera still prevails in Mysore, Yedatore, Mandya, Seringapatam, Heggaddevankote, Nanjangud and T.-Narsipur.

12. Cattle healthy. Water and fodder are generally available. Tanks in most taluks have received a fair supply of water. Two tanks in the Malvalli Taluk have breached by the rains of the 14th instant.

HASSAN.

8. Market fairly well supplied.

9. Standing crops, *viz.*, ragi, paddy, sugar-cane, ballar, togari and castor in all taluks, gingelly in Arsikere, Hole-Narsipur and Alur are in a fair condition. Paddy is being sown and transplanted under tanks. Mungár crops are being harvested in Channarayapatna, but the yield is reported to be poor, owing to failure of rains.

10. Prospects of the season are improving. More rain is wanted in Manjarabad. Food stocks are available.

11. Public health generally good. Small-pox and fever still prevail in some parts of Manjarabad. Cholera appeared in four villages of the Channarayapatna Taluk.

12. Cattle are reported to be in a fair condition. Water and fodder are generally available. Tanks have received from 2 to 6 months' supply of water in most taluks.

SHIMOGA.

8. Market well supplied.

9. Transplanting of paddy is going on in Sagar, Sorab, Nagar and Tirthahalli. Ragi, cholum and kulthi are being sown in Shimoga. The ground is being prepared in portions of Sorab for sowing kulthi and castor, and in Kumsi for sowing kulthi and ragi. Standing crops are in good condition. Arecanut trees are suffering from *kole-roga* in portions of Sorab, Sagar and Tirthahalli.

10. Prospects of the season fair. There were good rains in Shimoga, Channagiri, Honnali and Kumsi. More rain is needed in Shikarpur, Sorab, Sagar, Tirthahalli and Nagar. Food stocks are somewhat insufficient in parts of Shikarpur, Sorab and Kumsi. Rice continues to be imported from the Madras Presidency into the several parts of the district.

11. Public health is generally good. Cholera prevails in a sporadic form in some parts of Channagiri, Shikarpur and Kumsi; and small-pox in parts of Shimoga, Channagiri, Shikarpur and Kumsi.

12. Fodder and pasture are available. The condition of cattle is improving. Tanks in Shimoga, Channagiri and Honnali have received a supply of water.

KADUR.

8. Market fairly well supplied, except in Chikmagalur owing to the prevalence of plague there.

9. Agricultural operations are almost over in Sringeri. Transplanting is still in progress in parts of Koppa and Mudgere and also in the malnad parts of Chikmagalur Taluk. Kulthi is being sown in parts of Tarikere. The standing sugarcane, ragi, paddy, gingelly, coriander and cholum crops in Chikmagalur; paddy and ragi in Mudgere; kulthi, togari, paddy, wheat and sugar-cane in Tarikere; sugar-cane, coffee, arecanut, cardamom and paddy in Koppa; and ragi, togari, cholum, ballar, coriander, caster, paddy, garlic and sugar-cane in Kadur are in fairly good condition. The rainfall of the week has done much good to the standing crops.

10. Prospects of the season encouraging. There was abundant rainfall during the week in Kadur and Tarikere, by which several tanks and kattes have received a full supply of water and a few tanks have even breached. Food stocks are available and sufficient for the present.

11. Public health generally good, except that small-pox prevails in parts of Mudgere and Tarikere.

12. Cattle generally healthy. Green grass is available. Water available.

CHITALDRUG.

8. Market well supplied.

9. Cotton and navane in Hiriyur, Holalkere and Davangere; and kulthi in Hiriyur and same in Davangere were sown.

10. Prospects of the season are favourable and have taken a decided change for the better. Food stocks available.

11. Public health good.

12. Cattle healthy. Water and fodder available.

BANGALORE,
22nd August 1906.

P. G. D'SOUZA,
for *Secy. to the Govt. of H. H. the Maharaja of Mysore, Gen & Rev. Depts.*

READ—

The following Proceedings of the Government of Madras, publishing revised rules for the sale of quinine at Post offices:—

No. 610, REVENUE, 2ND JULY 1906.

GOVERNMENT OF MADRAS.

REVENUE DEPARTMENT.

READ—the following papers :—

I

G. O., No. 1387, Revenue, dated 20th December 1904.

ABSTRACT.—Introducing the system of sale of quinine in 7-grain pice powders from 1st February 1905.

II

Letter—from W. M. STANDEN, Esq., Director of Government Cinchona Plantations, the Nilgiris.
To—the Secretary to Government, Revenue Department.
Dated—Ootacamund, the 14th May 1906.
No.—26.

With reference to the rules for the sale of quinine at Post offices, sanctioned by Government in G. O. No. 1387, Revenue, dated 20th December 1904, I have the honour to enclose a copy of a letter from the Postmaster-General, Madras, bringing to notice that the stock of quinine held by Postmasters of small offices is unduly large, and suggesting that the number of packets held as a permanent advance at branch offices should be reduced from 7 to 3.

2. I agree with the Postmaster-General's views, and enclose for the approval of Government a revised set of rules, drawn up by the Postmaster-General, embodying the above suggestion.

ENCLOSURES.

Letter—from the Superintendent of Post offices, Trichinopoly division.
To—the Postmaster-General, Madras.
Dated—the 20th January 1906.
No- 2769.

I have the honour to state that it seems to me that the stock of quinine that is now allowed to remain in Post offices is much too large. It may be necessary to keep such a large stock in malarious districts, but in Trichinopoly and Salem districts, there is absolutely no need to keep so much. On the average only about half a dozen powders are sold by a sub-office in this division in a month, and the number sold by a branch office during the same period is only one or two. The powders that remain in stock are not as carefully kept, as they ought to be, and especially in extra departmental branch offices where all the records have to be crammed in a small box, the quinine powders get crushed and damaged. The stock that is now kept (*viz.*, 714 powders) would probably be sufficient to meet the demands in an average extra departmental branch office for 15 years, and it seems to me that it would be desirable to reduce the stock at least in extra departmental branch offices to 306 powders (three packets).

Letter—from the Postmaster-General, Madras.
To—the Director of Government Cinchona Plantations, the Nilgiris.
Dated—the 12th April 1906.
No.—M. 818-45.

In forwarding herewith copy of a communication No. 2769, dated the 20th January 1906, from the Superintendent of Post offices, Trichinopoly division, to my address, I have the honour to say that the stock of quinine held by Post offices at present are much too large, and that I quite agree in thinking that three packets is an ample stock for small offices. Further, there is danger of the drug losing all its efficacy if retained for more than a year exposed to the atmosphere. In these circumstances I beg to enquire whether you have any objection to the present stock of quinine being reduced from seven to three packets, in all the branch offices, except those in the Shimoga division.

Order—No. 610, Revenue, dated 2nd July 1906.

Miscellaneous.

In Rule 1, the Native States of Sandur and Banganapalle will be included.

2. The Rules, as amended, will be published in the *Fort St. George Gazette* and in the District Gazettes in English and the chief vernacular languages.

(True Extract.)

A. G. CARDEW,
Ag. Secretary to Government.

To—The Director of Government Cinchona Plantations.
The Postmaster-General.
The Accountant-General.
The Collectors of all districts.
The Superintendent, Government Press.

Copy to the Surgeon-General.
" Board of Revenue (Land Revenue).
" Hon'ble the Resident in Travancore and Cochin.
" " the Resident in Mysore, } with C. L.
" " the Resident at Hyderabad, } with C. L.
" " the Chief Commissioner of Coorg, } with C. L.
Editors' Table.

NOTIFICATION.

Rules for the sale of Government Quinine at Post offices.

1. Government quinine manufactured at the Nedivattam factory will be kept for sale at all Post offices in the Madras Presidency (with the exception of those noted in the margin) and in Croog and also at all the Imperial Post offices in the Native States of Sandur, Banganapalle, Cochin, Hyderabad, Travancore and Mysore.

Post offices in the district of Madras and in the towns of the Chingleput district which are suburbs of Madras town.

NOTE.—It must be understood that these Rules do not apply to Post offices in the Native State of Pudukkottai.

2. The Director of the Government Cinchona Plantations, Nilgiris, will arrange for the supply of the quinine direct to each Post office in small packets each containing 102 seven-grain powders, to be sold at the rate of 3 pies per powder.

3. The amount to be accounted for by the Post office on each packet will be Rs. 1-8-0 and the one-and-a-half anna in excess which will be realized by the sale of the 102 powders will be the vendor's commission on the sales effected by him.

4. Seven packets each containing 102 powders will be issued to each of the head and sub-offices in the Circle and to each of the branch offices in the Shimoga division and the value of those packets, *viz.*, Rs. 10-8-0, at the rate of Rs. 1-8-0 per packet, is to be considered as a permanent advance for quinine in those offices. Three packets each containing 102 powders will be issued to each of the other branch offices in the Circle and the value of those packets, *viz.*, Rs. 4-8-0, at the rate of Rs. 1-8-0 per packet, is to be considered as a permanent advance for quinine in those offices.

5. All head and sub-postmasters in the Circle and branch postmasters in the Shimoga division must replenish their stock of quinine as soon as they have sold five packets by indenting on the Director of the Government Cinchona Plantations, Ootacamund, while other branch postmasters must replenish their stock in the same manner as soon as they have sold two packets. It will be the postmaster's duty to see that his stock is regularly replenished in time before the supply is exhausted.

6. Each indent for a fresh supply of quinine must be accompanied by a remittance made by money order for the value of the packets indented for, at the rate of Rs. 1-8-0 per packet, less the money order commission on the total value of the remittance.

7. Any quantity of quinine may be indented for at a time, provided that the indent is for not less than five packets of 102 powders each in the case of Post offices whose permanent advance is Rs. 10-8-0, and not less than two packets of 102 powders each in the case of Post offices whose permanent advance is Rs. 4-8-0, and that it does not include a fraction of a packet.

8. The indent for a fresh supply of quinine must always be written on the coupon of the money order, in the form given below :—

"Please send by return post two, five or six packets (as the case may be), of quinine powders."

_____Name.

_____Postmaster.

Date_____ [ ] Name stamp.

The amount remitted as well as the commission for the money order should be met by the postmaster from the sale-proceeds of quinine held as a permanent advance. The money order should be made payable to the Director of the Government Cinchona Plantations, Ootacamund. The postmaster should clearly impress the name stamp of his office at the bottom of the coupon containing the indent in order that the name of the office to which the quinine is to be forwarded may be readily ascertained.

9. When the charge of an office is transferred, the full amount of the permanent advance of 714 powders of quinine in the case of head and sub-offices, and branch offices in the Shimoga division and of 306 powders of quinine in the case of the other branch offices must be made over to the relieving official and it may be either in quinine or in cash or partly in quinine and partly in cash; but for every four annas thus made over in cash, 3 pies may be deducted (being the commission on the sale of 16 powders) from the permanent advance. No commission is allowed on the sale of any number less than 16 powders. The tansfer of the permanent advance in the manner described above on account of quinine must be entered at the foot of the charge report forwarded to the Superintendent.

10. Communications on the subject to the Director of the Government Cinchona Plantations, Nilgiris, may be sent on postal service, but, with this exception, everything relating to the transmission of quinine and the remittance of money to pay for it will be at the charge of the Government Cinchona Department.

11. The packets containing the powders of quinine must not be exposed to damp, as otherwise the quinine may deteriorate.

12. Superintendents and Inspectors when verifying the accounts of first-class head offices and inspecting other post offices authorised to vend quinine should examine the permanent advance for quinine and see that it is correct. They should also make careful inquiries as to the manner in which the instructions conveyed in Rule 11 are carried out, and make notes in their verification or inspection reports on the progress of the scheme and of any matters of interest or importance in connection therewith, furnishing at the same time statistics of sales effected during the period to which the verification or inspection relates.

No. G. 958-998—G. M. 39-06-3, DATED BANGALORE, 3RD AUGUST 1906.

ORDER THEREON.—Ordered that the foregoing Order of the Government of Madras be communicated to the Senior Surgeon and Sanitary Commissioner with the Government of Mysore in continuation of Government Order No. G. 4497-4536—G. M. F. 324-2, dated the 2nd February 1905, and that copies thereof be forwarded to the Deputy Commissioners of Districts and Heads of Departments.

S. K. CHANDRASEKHARA AIYAR,
Secy. to Govt., Gen. & Rev. Depts.

To—The Senior Surgeon and Sanitary Commissioner with the Government of Mysore.
Other Heads of Departments.
The Deputy Commissioners of Districts.

The Mysore Gazette.

Vol. 41.] PUBLISHED BY AUTHORITY. [No. 35.

BANGALORE, THURSDAY, AUGUST 30, 1906.

PART IV.

OFFICIAL PAPERS.

Season Report for the Week ending with the 34th Saturday in 1906 (*25th August* 1906).

District and Station.	Rainfall up to 8 A.M. on Saturday. This week.		Last ten years' average for the corresponding week.		Up to the end of the week from 1st January 1906. This year.		Average of past ten years.		Excess (+) or defect (—) of column 4 compared with column 5.		Price of food grains in seers per rupee and market fluctuations in prices of food grains.			
1	2		3		4		5		6		7			
	I.	c.	I.	c.	I.	c.	I.	c.	I.	c.		This week.	Past week.	Past ten years fortnightly average.
												Seers.	Seers.	Seers.
BANGALORE.														
Bangalore C. & M. Station ...	1	67	...	...	14	36	..	...	..	...				
„ City & Taluk ...	1	79	1	92	23	7	15	36	+ 7	71	Rice, 2nd sort.	6·50	6·50	9·08
Hoskote ...	2	30	1	70	21	15	13	67	+ 7	48	Ragi	14·00	14·00	19·88
Dodballapur ...	2	9	1	20	19	74	14	46	+ 5	28	Kulthi	9·50	9·50	...
Nelamangala ...	2	66	2	17	20	76	15	3	+ 5	73	Kadale	8·50	8·50	10·00
Kankanhalli ...	..	91	...	92	19	4	14	69	+ 4	35				
Magadi ...	5	13	1	73	21	1	13	72	+ 7	29				
Channapatna ...	1	75	1	18	26	27	13	38	+12	89				
Anekal ...	..	68	1	47	24	78	17	24	+ 7	54				
Devanhalli ...	2	67	1	44	17	50	14	81	+ 2	69				
Closepet ...	3	11	1	19	30	14	14	8	+16	6				
District average...	2	31	1	49	22	30	14	64	+ 7	66				
KOLAR.														
Kolar ...	2	26	..	82	21	70	11	62	+10	8				
Bowringpet ...	1	58	1	7	18	8	12	13	+ 5	95	Rice, 2nd sort.	7·50	7·50	9·20
Chintamani ...	2	95	...	53	13	21	10	83	+ 2	38				
Mulbagal ...	3	11	1	21	19	74	13	72	+ 6	2	Ragi	15·00	15·00	20·90
Sidlaghatta ...	3	15	...	80	15	52	13	1	+ 2	51	Kulthi	11·50	10·50	...
Chikballapur ...	2	31	...	93	16	72	16	59	+ 0	13	Kadale	9·00	8·00	8·90
Bagepalli ...	2	14	.	31	12	98	10	5	+ 2	93				
Goribidnur ...	1	75	...	49	15	61	12	67	+ 2	94				
Malur ...	1	35	1	35	21	67	13	84	+ 7	83				
Srinivaspur ...	3	96	...	59	19	55	14	20	+ 5	35				
Gudibanda ...	2	82	..	66	20	74	14	13	+ 6	61				
District average...	2	48	...	80	17	77	12	98	+ 4	79				
TUMKUR.														
Tumkur ...	5	99	...	78	23	44	17	30	+ 6	14				
Maddagiri ...	1	20	...	70	12	4	10	63	+ 1	41				
Chiknayakanhalli ..	4	54	...	56	21	68	12	86	+ 8	82	Rice, 2nd sort.	8·00	8·00	9·20
Sira ...	2	42	..	21	18	25	10	34	+ 7	91				
Gubbi ...	2	27	...	98	16	55	11	84	+ 4	71	Ragi	16·00	16·00	24·20
Tiptur ...	1	82	...	79	16	15	12	26	+ 3	89	Kulthi	10·00	10·00	...
Pavagada ...	2	27	...	28	11	5	7	71	+ 3	34	Kadale	8·00	8·00	9·25
Kunigal ...	8	42	..	80	28	10	10	43	+17	64				
Koratagere ...	1	39	..	40	14	78	9	94	+ 4	84				
Turuvekere ...	1	95	...	87	14	46	10	53	+ 3	93				
District average...	3	23	...	64	17	65	11	39	+ 6	26				

District and Station.	Rainfall up to 8 A. M. on Saturday. This week.		Last ten years' average for the corresponding week.		Up to the end of the week from 1st January 1906. This year.		Average of past ten years		Excess (+) or defect (—) of column 4 compared with column 5.		Price of food grains in seers per rupee and market fluctuations in prices of food grains.			
1	2		3		4		5		6		7			
	I.	c.	I.	c.	I.	c.	I.	c.	I.	c.		This week.	Past week.	Past ten years fortnightly average
												Seers.	Seers.	Seers.
MYSORE.														
Mysore	1	67	...	26	17	10	12	6	+5	4				
Chamrajnagar	2	45	...	28	20	22	13	93	+6	29				
Seringapatam	1	86	...	35	14	79	10	81	+3	98	Rice, 2nd sort.	7·50	7·50	9·17
Hunsur	1	76	...	91	18	56	16	30	+2	26				
Yedatore	1	49	...	13	13	2	11	49	+1	53	Ragi	14·00	14·00	20·14
Heggaddevankote	1	48	...	36	20	19	25	85	—5	66	Kulthi	11·00	11·50	...
Gundlupet	..	36	...	40	17	53	12	39	+5	14	Kadale	8·00	8·00	9·99
Nanjangud	1	33	...	49	12	42	13	48	—1	6				
T.-Narsipur	2	56	...	60	14	77	13	6	+1	71				
Malvalli	1	24	...	54	19	74	10	96	+8	78				
Mandya	2	60	..	47	18	50	10	87	+7	63				
Krishnarajpete	...	70	..	46	16	20	13	4	+3	16				
Nagamangala	2	77	..	35	18	50	9	75	+8	75				
District average	1	74	...	43	17	4	13	38	+3	66				
HASSAN.														
Hassan	...	60	...	39	19	33	20	8	—0	75				
Manjarabad (Saklespur)	3	30	2	12	53	76	74	88	—21	13				
Arkalgud	1	51	...	45	21	90	22	77	—0	87				
Belur	1	58	...	47	20	87	27	25	—6	38	Rice, 2nd sort.	8·50	8·00	9·85
Channarayapatna	...	44	...	48	13	6	12	58	+0	48				
Arsikere	1	46	...	69	15	26	12	34	+2	92	Ragi	15·00	14·00	24·10
Hole-Narsipur	1	40	..	31	18	97	14	1	+4	96	Kulthi	11·50	11·00	...
Alur	2	45	...	56	26	6	26	68	—0	62	Kadale	8·50	8·00	9·10
District average	1	59	...	68	23	65	26	32	—2	67				
SHIMOGA.														
Shimoga	2	10	...	76	26	62	25	4	+1	58				
Channagiri	2	9	...	67	18	52	16	58	+1	94	Rice, 2nd sort	8·00	8·00	11·58
Honnali	...	64	...	19	13	63	13	87	—0	24				
Shikarpur	1	86	...	58	18	16	25	64	—7	48	Ragi	14·00	14·00	26·91
Sorab	3	60	1	89	34	56	48	73	—14	17	Kulthi	11·00	10·50	...
Sagar	3	79	2	20	52	7	67	78	—15	71				
Nagar (Kallurkatte)	5	...	2	31	68	73	85	42	—16	69				
Tirthahalli	2	75	3	90	69	58	102	66	—33	8				
Kumsi	3	73	..	91	27	2	30	40	—3	38				
District average	2	84	1	49	36	54	46	24	—9	70				
KADUR.														
Chikmagalur	2	47	...	30	23	66	22	75	0	91				
Kadur	...	30	...	14	14	82	11	47	+3	35	Rice, 2nd sort	7·50	7·50	9·60
Tarikere	1	6	...	94	23	86	25	52	—1	66				
Koppa	5	12	3	58	66	14	108	22	—42	8	Ragi	12·00	12·00	23·00
Mudgere	6	48	2	58	51	57	80	31	—28	74	Kulthi	10·00	9·00	...
Yedahalli	2	30	1	94	42	..	52	8	—10	8	Kadale	8·00	8·00	8·80
Sringeri	4	93	4	40	82	14	130	35	—48	21				
District average	1	98	3	23	43	45	61	52	—18	7				
CHITALDRUG.														
Chitaldrug	2	6	..	22	18	63	11	75	+6	88				
Challakere	1	54	...	7	9	82	7	31	+2	51	Rice, 2nd sort	8·00	7·50	10·50
Hiriyur	2	34	...	17	16	57	8	77	+7	80				
Holalkere	1	95	...	62	13	23	12	25	+0	98	Ragi	15·00	14·00	24·90
Davangere	1	99	...	83	13	91	14	39	—0	48	Kulthi	10·00	10·00	...
Molakalmuru	4	75	...	43	13	85	12	30	+1	55	Kadale	8·00	8·00	9·70
Jagalur	2	51	...	31	14	48	10	12	+4	36	Cholum	14·00	13·00	22·90
Hosdurga	3	32	...	22	18	57	9	79	+8	78				
Harihar	2	25	...	67	17	73	11	34	+6	39				
District average	2	52	..	39	15	20	10	89	+4	31				
Provincial average	...	...	...	..	...	...	...	...	...	...				

Note—Rice (husked)—Oryza Sativa.
Ragi—Eleusine Corocana.
Kulthi—(Horse gram) Dolichos Biflorus.
Cholum—Sorghum Vulgare.
Kadale—(Bengal gram) Ciser Arietinum.

DISTRICT REPORTS.

8. Markets how supplied.

9. Progress of agricultural operations, state of standing crops, prospects and probable outturn of harvests, serious damage done to crops by insects or other natural calamities.

10. Prospects of season; tracts in which the rainfall has been insufficient, areas affected by scarcity, number of people under relief, and state of food stocks.

11. Public health.

12. Remarks as to the condition of agricultural stock, failure of pasturage of fodder, etc.

BANGALORE CIVIL AND MILITARY STATION.

		Normal.	*Current.*	
Prices of food grains—	Rice	... 10 to 11	6½ to 7	seers per rupee.
	Ragi	... 25 to 30	12 to 13	

Agricultural operation—Weeding in ragi fields.

Cattle are in good condition. Water and fodder are sufficient.

BANGALORE CITY AND TALUKS.

8. Market well supplied.

9. Standing crops are in good condition. In the Bangalore, Anekal and Devanhalli Taluks the dry crops are reported to have been affected by the excess of rain, especially in sundry soil where water is stagnant. Weeding is being done. Sowing of kulthi and wild gingelly is reported from Bangalore and Dodballapur.

10. There has been good rain throughout the district. Two tanks breached in Magadi owing to excessive rain and caused some damage to the lands below.

11. Public health generally good.

12. Cattle healthy. Water and fodder are available.

KOLAR.

8. Well supplied.

9. Standing crops are reported to be in good condition. Kulthi and Kartik paddy are being sown in almost all the taluks of the district.

10. There has been good rain throughout the district. Prospects of season are encouraging. Food stocks are available.

11. Generally good.

12. Cattle healthy. Fodder and pasture are available in all parts.

TUMKUR.

8. Market well supplied.

9. *Nat-ragi* in parts of Sira and til in parts of Tiptur are being harvested. The condition of standing crops is good, but ragi has been damaged by excessive rain in Kunigal and Sira, and attacked by insects in parts of Maddagiri. Castor crop in parts of Sira is damaged by insects. The damaged ragi fields in Sira are being re-sown. Weeding is going on.

10. Prospects of the seasen fair. Food stocks are available. Maddagiri Taluk requires some more rain.

11. Public health generally good, excepting for fever in Tiptur and cholera in Kunigal and Pavagada.

12. Cattle healthy. Green grass is available. Many of the tanks have filled.

MYSORE.

8. Market well supplied.

9. The standing dry and wet crops are reported to be good in all the taluks. But ragi and cholum crops in Nanjangud are reported to have been slightly damaged by the continuous rains. Paddy and kulthi in parts of Chamrajnagar; kulthi in parts of Seringapatam, Yedatore and Krishnarajpete; tobacco in parts of Hunsur; coriander in parts of Gundlupet, and paddy in parts of Malvalli are being sown. Transplanting of paddy seedlings is being carried on in parts of Seringapatam, Heggaddevankote and Krishnarajpete. Til has been harvested in Krishnarajpete and the outturn is estimated at 4 annas.

10. Prospects of the season good. Rainfall is sufficient in all the taluks and a break in the weather is much desired. Food stocks are available in limited quantities.

11. Public health generally good. cholera still prevails in Yedatore, Mandya, Seringapatam, Heggaddevankote, T.-Narsipur, Hunsur and Nagamangala.

12. Cattle healthy. Water and fodder are generally available. Green grass has sprung up.

HASSAN.

8. Market fairly well supplied. Prices of good grains have gone down a little.

9. Paddy is being transplanted in Arkalgud, Belur and Alur. Weeding is going on in Channarayapatna. Standing crops, *viz.*, ragi, paddy, sugar-cane, cholum, ballar, togari, etc., in Hassan, Arsikere, Hole-Narsipur, Arkalgud and Alur are in good condition. Gid-ragi is ripe for cutting in parts of Hassan and Belur. Mungar crops are being harvested in Channarayapatna.

10, Prospects have improved. A break in the rains is now desired in Hassan and Arsikere tanks are almost full in Hassan and Belur, and they have received a good supply of water in all the other taluks. Food stocks are fairly available.

11. Public health generally good. Small-pox and cholera have decreased in the Channarayapatna Taluk.

12. Cattle are reported to be in fair condition. Pasture and water are available.

SHIMOGA.

8. Market well supplied.

9. Transplanting of paddy is going on in Sagar, Sorab, Nagar and Tirthahalli. Ragi, cholum and kulthi in Shimoga, and castor and kulthi in Sorab are being sown. Standing crops are in good condition. Arecanut trees are suffering from *kole-roga* in portions of Sorab, Sagar and Tirthahalli.

10. Prospects of the season good. There were good rains throughout the district except in Shikarpur and portions of Sorab. Food stocks are somewhat insufficient in parts of Shikarpur, Sorab and Kumsi. Rice continues to be imported from the Madras Presidency into the several parts of the district.

11. Public health is generally good. Cholera prevails in a sporadic form in some parts of Channagiri, Tirthahalli, Shikarpurand Kumsi; and small-pox in parts of Shimoga, Sagar and Kumsi.

12. Fodder and pasture are available. Cattle healthy. Tanks in Honnali have received from 4 to 5 months supply of water.

KADUR.

8. Market fairly well supplied, except in Chikmagalur owing to the prevalence of plague there.

9. Transplanting is over in Sringeri, and is still in progress in parts of Yedahalli, Koppa and Mudgere and also in the malnad parts of Chikmagalur Taluk. Kulthi, black and green grams are being sown in parts of Tarikere. The standing sugar-cane, ragi, paddy, gingelly, coriander and cholum crops in Chikmagalur; paddy and ragi in Mudgere; paddy, wheat and sugar-cane in Tarikere; sugar-cane, coffee, arecanut, pepper, cardamom and paddy in Koppa; and ragi, cholum, ballar, castor, paddy and sugar-cane in Kadur are in good condition.

10. Prospects of the season encouraging. Food stocks are available and sufficient for the present.

11. Public health generally good. Small-pox reported to prevail in parts of Mudgere and Yedahalli is subsiding.

12. Cattle generally healthy. Green grass is available. Water available.

CHITALDRUG.

8. Market well supplied.

9. Ragi, navane and kulthi in Challakere and Davangere; cotton in Davangere and paddy in Davangere and Molakalmuru were sown.

10. Prospects of the season are favourable. There are complaints of too much rain in some parts and more sunshine is now wanted for the standing crops. Food stocks available.

11. Public health good.

12. Cattle healthy. Water and fodder available.

BANGALORE,
29th August 1906.

P. G. D'SOUZA,
for *Secy. to the Govt. of H. H. the Maharaja of Mysore, Gen. & Rev. Depts.*

Prices Current [Wholesale] of Food Grains, &c., at the Head-Quarters of the several Districts of the Mysore State during the fortnight ending 15th Aug. 1906.

ಸನ 1906ನೆ ಇಸವಿ ಆಗಸ್ಟು ತಿಂಗಳ 15ನೆ ತಾರೀಖಿಗೆ ಅಬ್ಬೈರಾದ ಪಂಧ್ರಾವಾಡಾ ಬಾಬತು ಒಟ್ಟು ವ್ಯಾಪಾರದ ದುಕಾನಗಳಲ್ಲಿ ಪುರೋಬ್ಬ್ ಆದ ಆಹಾರ ಜಿನಸಿ ವಗೈರೆ ನಿರಖುನಾಮಾ ಡಿಸ್ಟ್ರಿಕ್ಟ್ ಹೆಡ್ ಕ್ವಾರ್ಟರ್‌ಗಳ ಬಾಬತು.

Prices per 10 maunds of 82⅔ lbs. each ಮಣ 1ಕ್ಕೆ 82⅔ ಪೌನುಗಳ ಮೇರಿಗೆ 10 ಮಣಕ್ಕೆ ಖರೀದಿ

Grains and Pulses ಧಾನ್ಯ ಮತ್ತು ಕಾಳುಗಳು

District ಡಿಸ್ಟ್ರಿಕ್ಟ್	Rice unhusked (paddy) Oryza sativa ಭತ್ತ 2			Rice, best sort ಅವಲ ತರಹೆ ಅಕ್ಕಿ 3			Rice, common ಸಾಧಾರಣ ಅಕ್ಕಿ 4			Wheat Triticum sativum ಹೊಟ್ಟೆ ಗೋಧಿ 5			Barley Hordeum vulgare ಜವೆ ಗೋಧಿ 6		
	Present fortnight ಸಂಜಕ್ಕೂರಿ ಪಂಧ್ರಾವಾಡಾ	Past fortnight ಗುಜಷ್ಟಾ ಪಂಧ್ರಾವಾಡಾ	Corresponding fortnight of last year ಗುಜಷ್ಟಾ ಸಾಲಿ ಮೊಕಾಬಿಲಾ ಪಂಧ್ರಾವಾಡಾ	Present fortnight ಸಂಜಕ್ಕೂರಿ ಪಂಧ್ರಾವಾಡಾ	Past fortnight ಗುಜಷ್ಟಾ ಪಂಧ್ರಾವಾಡಾ	Corresponding fortnight of last year ಗುಜಷ್ಟಾ ಸಾಲಿ ಮೊಕಾಬಿಲಾ ಪಂಧ್ರಾವಾಡಾ	Present fortnight ಸಂಜಕ್ಕೂರಿ ಪಂಧ್ರಾವಾಡಾ	Past fortnight ಗುಜಷ್ಟಾ ಪಂಧ್ರಾವಾಡಾ	Corresponding fortnight of last year ಗುಜಷ್ಟಾ ಸಾಲಿ ಮೊಕಾಬಿಲಾ ಪಂಧ್ರಾವಾಡಾ	Present fortnight ಸಂಜಕ್ಕೂರಿ ಪಂಧ್ರಾವಾಡಾ	Past fortnight ಗುಜಷ್ಟಾ ಪಂಧ್ರಾವಾಡಾ	Corresponding fortnight of last year ಗುಜಷ್ಟಾ ಸಾಲಿ ಮೊಕಾಬಿಲಾ ಪಂಧ್ರಾವಾಡಾ	Present fortnight ಸಂಜಕ್ಕೂರಿ ಪಂಧ್ರಾವಾಡಾ	Past fortnight ಗುಜಷ್ಟಾ ಪಂಧ್ರಾವಾಡಾ	Corresponding fortnight of last year ಗುಜಷ್ಟಾ ಸಾಲಿ ಮೊಕಾಬಿಲಾ ಪಂಧ್ರಾವಾಡಾ
	Rs a p	Rs a p	Rs a p	Rs a p	Rs a p	Rs a p	Rs a p	Rs a p	Rs a p	Rs a p	Rs a p	Rs a p	Rs a p	Rs a p	Rs a p
Bangalore	32 6 10	32 6 10	18 1 4	59 10 0	59 10 0	47 11 2	51 1 9	51 1 9	39 12 0	46 10 11	43 12 4	33 5 7	*	*	*
Kolar ...	22 0 0	22 0 0	20 0 0	61 0 0	61 0 0	50 0 0	57 0 0	57 0 0	47 0 0	50 0 0	50 0 0	50 0 0	50 0 0	50 0 0	50 0 0
Tumkur ...	25 0 0	25 0 0	18 0 0	63 0 0	3 0 0	45 0 0	49 0 0	49 0 0	44 0 0	59 0 0	59 0 0	39 0 0	60 0 0	60 0 0	39 0 0
Mysore ..	33 4 5	33 4 5	28 11 1	56 11 0	56 11 0	51 3 3	49 5 11	51 3 2	43 14 1	54 13 8	54 13 8	39 2 11	56 10 6	54 13 6	*
Hassan ...	20 9 2	20 9 2	20 9 2	58 12 5	58 12 5	51 6 10	51 6 10	51 6 0	45 11 5	53 7 9	53 7 9	41 2 3	53 7 9	53 7 9	41 2 3
Shimoga ...	24 6 10	24 6 10	19 9 4	55 15 5	55 15 5	52 3 0	49 1 0	49 1 0	43 12 0	55 15 5	55 15 5	35 8 4	*	*	*
Kadur ...	23 0 0	23 0 0	19 0 0	64 0 0	64 0 0	50 0 0	50 0 0	50 0 0	42 0 0	52 0 0	52 0 0	36 0 0	52 0 0	52 0 0	32 0 0
Chitaldrug	27 6 10	27 6 10	17 2 4	58 12 5	58 12 5	45 11 5	51 6 10	51 6 10	41 2 3	58 12 5	58 12 5	34 4 7	58 12 5	58 12 5	34 4 7

* Article not available.

Prices Current [Wholesale] of Food Grains, &c., at the Head-Quarters of the several Districts of the Mysore State, during the fortnight ending 15th Aug. 1906—*contd.*

ಸನ 1906 ನೆ ಇಸವಿ ಆಗಸ್ಟು ಮಾಹೇ 15ನೆ ತಾರೀಖಿಗೆ ಆಖೈರಾದ ಪಂಧ್ರಾವಾಡಾ ಬಾಬತು ಒಟ್ಟುವ್ಯಾಪಾರದ ದುಕಾನಗಳಲ್ಲಿ ಪುರೋಖ್ತ ಆದ ಆಹಾರಜಿನಸು ವಗೈರೆ ಸಿರಖುನಾಮಾ-ಡಿಸ್ಟ್ರಿಕ್ಟ್ ಹೆಡ್ ಕ್ವಾರ್ಟರ್‌ಗಳ ಬಾಬತು-ಸಕೇಷ.

District ಡಿಸ್ಟ್ರಿಕ್ಟ	Prices per 10 maunds of 82⅔ lbs. each ಮಣ 1ಕ್ಕೆ 82⅔ ಪೌನುಗಳ ಮೇರಿಗೆ 10 ಮಣಕೆ ಬರೀವಿ																													
	Grains and Pulses ಧಾನ್ಯ ಮತ್ತು ಕಾಳುಗಳು																													
	Cholam or javar Sorghum vulgare ಜೋಳ									Kambu or Bajara Pennisetum typhoideum ಸಜ್ಜೆ						Ragi Eleusine coracana ರಾಗಿ						Maize Zeamays ಮುಸುಕಿನ ಜೋಳ						Bengal gram Cicer arietinum ಕಡಲೆ					
	7									8						9						10						11		
	Present fortnight ಸುಜಪಕ್ಕರ ಪಂಧ್ರಾವಾಡಾ			Past fortnight ಗುಜಿಷ್ಟಾ ಪಂಧ್ರಾವಾಡಾ			Corresponding fortnight of last year ಗುಜಿಷ್ಟಾ ಸಾಲ್ ಜೊಕಾಬಿಲಿ ಪಂಧ್ರಾವಾಡಾ			Present fortnight ಸುಜಪಕ್ಕರ ಪಂಧ್ರಾವಾಡಾ			Past fortnight ಗುಜಿಷ್ಟಾ ಪಂಧ್ರಾವಾಡಾ			Corresponding fortnight of last year ಗುಜಿಷ್ಟಾ ಸಾಲ್ ಜೊಕಾಬಿಲಿ ಪಂಧ್ರಾವಾಡಾ			Present fortnight ಸುಜಪಕ್ಕರ ಪಂಧ್ರಾವಾಡಾ			Past fortnight ಗುಜಿಷ್ಟಾ ಪಂಧ್ರಾವಾಡಾ			Corresponding fortnight of last year ಗುಜಿಷ್ಟಾ ಸಾಲ್ ಜೊಕಾಬಿಲಿ ಪಂಧ್ರಾವಾಡಾ			Present fortnight ಸುಜಪಕ್ಕರ ಪಂಧ್ರಾವಾಡಾ			Past fortnight ಗುಜಿಷ್ಟಾ ಪಂಧ್ರಾವಾಡಾ			Corresponding fortnight of last year ಗುಜಿಷ್ಟಾ ಸಾಲ್ ಜೊಕಾಬಿಲಿ ಪಂಧ್ರಾವಾಡಾ			Present fortnight ಸುಜಪಕ್ಕರ ಪಂಧ್ರಾವಾಡಾ			Past fortnight ಗುಜಿಷ್ಟಾ ಪಂಧ್ರಾವಾಡಾ			Corresponding fortnight of last year ಗುಜಿಷ್ಟಾ ಸಾಲ್ ಜೊಕಾಬಿಲಿ ಪಂಧ್ರಾವಾಡಾ		
	Rs	a	p	Rs	a	p	Rs	a	p	Rs	a	p	Rs	a	p	Rs	a	p	Rs	a	p	Rs	a	p	Rs	a	p	Rs	a	p	Rs	a	p	Rs	a	p	Rs	a	p
Bangalore		*			*			*			*			*			*		28	5	11	28	5	11	21	10	5	3 maizes for 4 pies.			3 maizes for 4 pies.			3 maizes for 4 pies.			43	8	7	43	8	7	35	9	11
Kolar		*			*			*			*			*		26	0	0	26	0	0	22	0	0	*			*			*			44	0	0	44	0	0	40	0	0
Tumkur	30	0	0	30	0	0	18	0	0		*			*			*		23	0	0	23	0	0	18	0	0	*			*			*			49	0	0	49	0	0	39	0	0
Mysore	29	4	1	38	6	4	29	7	1		*			*			*		27	6	10	31	3	6	23	7	8	*			*			*			48	0	0	43	1	7	37	3	7
Hassan		*			*			*			*			*		27	6	10	27¼	6	10	20	9	2	*			*			*			51	6	10	51	6	10	41	2	3
Shimoga	32	8	0	32	8	0	39	1	10		*			*			*		30	2	6	32	2[illegible]	6	21	1	6	*			*			*			49	1	0	49	1	0	35	8	4
Kadur	36	0	0	36	0	0	16	0	0		*			*			*		30	0	0	32	0	0	20	0	0	*			*			*			50	0	0	50	0	0	36	0	0
Chitaldrug	34	4	7	31	4	7	17	2	4	29	6	2	27	6	10	17	2	4	31	10	4	31	10	4	17	2	4	*			*			*			51	6	10	51	6	10	34	4	7

* Article not available.

Prices Current [Wholesale] of Food Grains, &c., at the Head-Quarters of the several Districts of the Mysore State during the fortnight ending 15th Aug. 1906- -*contd.*

ಸನ್ 1906ನೆ ಇಸವಿ ಆಗಸ್ಟು ಮಾಹೇ 15ನೆ ತಾರೀಖಿಗೆ ಆಖೈರಾದ ಪಂಧ್ರಾವಾಡಾ ಬಾಬತು ಒಟ್ಟು ವ್ಯಾಪಾರದ ದುಕಾನಗಳಲ್ಲಿ ಪುರೋಖ್ತ ಆದ ಆಹಾರಜಿನಸಿ ವಗೈರೆ ನಿರಖ-ನಾಮಾ-ಡಿಸ್ಟ್ರಿಕ್ಟ ಹೆಡ್ ಕ್ವಾರ್ಟರಗಳ ಬಾಬತು-ಸಕೇಷ.

Prices per 10 maunds of $28\frac{2}{7}$ lbs. each ಮಣ 1ಕ್ಕೆ $28\frac{2}{7}$ ಪೌನುಗಳ ಮೇರಿಗೆ 10 ಮಣಕ್ಕೆ ಖರೀದಿ

Grains and Pulses ಧಾನ್ಯ ಮತ್ತು ಕಾಳುಗಳು

District ಡಿಸ್ಟ್ರಿಕ್ಟ	Horse gram Dolichos biflorus ಹುರಳಿ 12			Arhar Cajanus indicus ತೊಗರಿ 13			Arhar Dal ತೊಗರಿ ಬ್ಯಾಳೆ 14			Kangani Setaria italica ನವಣೆ 15			Ghee (Clarified butter) ತುಪ್ಪ 16		
	Present fortnight ಸಂಪತ್ತಕೂರಿ ಪಂಧ್ರಾವಾಡಾ	Past fortnight ಗುಜಿಷ್ಟಾ ಪಂಧ್ರಾವಾಡಾ	Corresponding fortnight of last year ಗುಜಿಷ್ಟಾ ಸಾಲಿ ಸೊಕಾಬಿಲಾ ಪಂಧ್ರಾವಾಡಾ	Present fortnight ಸಂಪತ್ತಕೂರಿ ಪಂಧ್ರಾವಾಡಾ	Past fortnight ಗುಜಿಷ್ಟಾ ಪಂಧ್ರಾವಾಡಾ	Corresponding fortnight of last year ಗುಜಿಷ್ಟಾ ಸಾಲಿ ಸೊಕಾಬಿಲಾ ಪಂಧ್ರಾವಾಡಾ	Present fortnight ಸಂಪತ್ತಕೂರಿ ಪಂಧ್ರಾವಾಡಾ	Past fortnight ಗುಜಿಷ್ಟಾ ಪಂಧ್ರಾವಾಡಾ	Corresponding fortnight of last year ಗುಜಿಷ್ಟಾ ಸಾಲಿ ಸೊಕಾಬಿಲಾ ಪಂಧ್ರಾವಾಡಾ	Present fortnight ಸಂಪತ್ತಕೂರಿ ಪಂಧ್ರಾವಾಡಾ	Past fortnight ಗುಜಿಷ್ಟಾ ಪಂಧ್ರಾವಾಡಾ	Corresponding fortnight of last year ಗುಜಿಷ್ಟಾ ಸಾಲಿ ಸೊಕಾಬಿಲಾ ಪಂಧ್ರಾವಾಡಾ	Present fortnight ಸಂಪತ್ತಕೂರಿ ಪಂಧ್ರಾವಾಡಾ	Past fortnight ಗುಜಿಷ್ಟಾ ಪಂಧ್ರಾವಾಡಾ	Corresponding fortnight of last year ಗುಜಿಷ್ಟಾ ಸಾಲಿ ಸೊಕಾಬಿಲಾ ಪಂಧ್ರಾವಾಡಾ
	Rs a p	Rs a p	Rs a p	Rs a p	Rs a p	Rs a p	Rs a p	Rs a p	Rs a p	Rs a p	Rs a p	Rs a p	Rs a p	Rs a p	Rs a p
Bangalore	32 14 7	29 14 9	28 9 11	31 12 10	31 12 10	30 7 7	51 6 10	51 6 10	51 6 10	*	*	*	557 2 3	557 2 3	377 2 3
Kolar ..	33 0 0	33 0 0	36 0 0	*	*	*	50 0 0	50 0 0	50 0 0	*	*	*	400 0 0	400 0 0	400 0 0
Tumkur ...	29 0 0	29 0 0	29 0 0	30 0 0	30 0 0	29 0 0	48 0 0	48 0 0	48 0 0	*	*	*	295 0 0	295 0 0	289 0 0
Mysore ...	28 12 6	31 14 6	33 9 5	52 1 9	52 1 9	33 4 5	65 13 3	65 13 3	58 15 6	*	*	*	486 10 2	486 10 2	368 12 0
Hassan ...	41 2 3	41 2 3	34 4 7	37 6 5	37 6 5	37 6 5	51 6 10	51 6 10	51 6 10	*	*	*	548 9 1	548 9 1	377 2 3
Shimoga ..	39 1 10	39 1 10	34 1 0	*	*	*	49 1 0	49 1 0	45 15 0	*	*	*	469 11 0	469 11 0	365 15 0
Kadur ...	42 0 0	42 0 0	32 0 0	*	*	30 0 0	50 0 0	50 0 0	42 0 0	*	*	*	363 0 0	363 0 0	363 0 0
Chitaldrug	41 2 3	41 2 3	34 4 7	34 4 7	31 10 4	29 6 2	51 6 10	51 6 10	45 11 5	21 10 6	21 10 6	13 11 5	411 6 10	411 6 10	411 6 10

* Article not available.

Prices Current [Wholesale] of Food Grains, &c., at the Head-Quarters of the several Districts of the Mysore State during the fortnight ending 15th Aug. 1906—*contd.*

ಸನ 1906ನೆ ಇಸವಿ ಆಗಸ್ಟು ತಿಂಗಳ 15ನೆ ತಾರೀಖಿಗೆ ಆಚೆಗಿನ ಪಂಧ್ರಾವಾಡಾ ಬಾಬತು ಒಟ್ಟುವ್ಯಾಪಾರದ ದುಕಾನಗಳಲ್ಲಿ ಸುರೋಖ್ತ ಆದ ಆಹಾರ ಬೆನಸು ವಗೈರೆ ನಿರಖುನಾಮಾ ಡಿಸ್ಟ್ರಿಕ್ಟ ಹೆಡ್‌ಕ್ವಾರ್ಟರಿಗಳ ಬಾಬತು.-ಸೇಷ.

Prices per 10 maunds of 82⅔ lbs. each ಮಣ 1ಕ್ಕೆ 82⅔ ಪೌನುಗಳ ಮೇರಿಗೆ 10 ಮಣಕ್ಕೆ ಖರೀದಿ

District ಡಿಸ್ಟ್ರಿಕ್ಟ	Wheat Flour ಗೋಧಿ ಹಿಟ್ಟು 17			Sea Salt ಕಲ್ಲುಪ್ಪು 18			Oil Seeds: Gingelly Sesamum indicum ಎಳ್ಳು 19			Sugar: Goor or jaggory ಬೆಲ್ಲ 20			Fibres: Cotton cleaned Gossypium ಅರಳೆ 21		
	Present fortnight ಪಂಧ್ರಾವಾಡಾ	Past fortnight ಪಂಧ್ರಾವಾಡಾ	Corresponding fortnight of last year ಸಾಲ್ ಪೊಕಾಯಿಲಾ ಪಂಧ್ರಾವಾಡಾ	Present fortnight ಪಂಧ್ರಾವಾಡಾ	Past fortnight ಪಂಧ್ರಾವಾಡಾ	Corresponding fortnight of last year ಸಾಲ್ ಪೊಕಾಯಿಲಾ ಪಂಧ್ರಾವಾಡಾ	Present fortnight ಪಂಧ್ರಾವಾಡಾ	Past fortnight ಪಂಧ್ರಾವಾಡಾ	Corresponding fortnight of last year ಸಾಲ್ ಪೊಕಾಯಿಲಾ ಪಂಧ್ರಾವಾಡಾ	Present fortnight ಪಂಧ್ರಾವಾಡಾ	Past fortnight ಪಂಧ್ರಾವಾಡಾ	Corresponding fortnight of last year ಸಾಲ್ ಪೊಕಾಯಿಲಾ ಪಂಧ್ರಾವಾಡಾ	Present fortnight ಪಂಧ್ರಾವಾಡಾ	Past fortnight ಪಂಧ್ರಾವಾಡಾ	Corresponding fortnight of last year ಸಾಲ್ ಪೊಕಾಯಿಲಾ ಪಂಧ್ರಾವಾಡಾ
	Rs a p	Rs a p	Rs a p	Rs a p	Rs a p	Rs a p	Rs a p	Rs a p	Rs a p	Rs a p	Rs a p	Rs a p	Rs a p	Rs a p	Rs a p
Bangalore..	66 12 3	66 12 3	48 6 5	23 13 7	23 1 4	27 8 4	85 7 10	72 5 5	58 12 5	53 9 2	53 9 2	68 9 1	205 11 5	205 11 5	205 11 5
Kolar ...	50 0 0	50 0 0	50 0 0	26 0 0	26 0 0	33 0 0	50 0 0	50 0 0	50 0 0	44 0 0	44 0 0	44 0 0	*	*	*
Tumkur ...	*	*	*	27 0 0	27 0 0	33 0 0	52 0 0	52 0 0	50 0 0	44 0 0	44 0 0	43 0 0	*	*	*
Mysore ...	57 9 6	57 9 6	48 0 0	26 7 2	26 7 2	27 6 1	75 3 8	75 3 8	56 6 9	52 9 1	52 9 1	74 1 0	188 9 1	188 9 1	188 9 1
Hassan ...	63 9 2	63 9 2	68 9 2	34 4 7	34 4 7	34 4 7	102 13 9	68 9 2	51 6 10	68 9 2	68 9 2	68 9 2	171 6 10	171 6 10	171 6 10
Shimoga ...	65 1 8	65 1 8	49 1 0	27 15 6	27 15 6	27 15 6	59 15 5	55 15 5	49 1 0	65 1 8	65 1 8	85 5 10	223 11 6	223 11 6	193 8 8
Kadur ...	64 0 0	64 0 0	64 0 0	27 0 0	27 0 0	27 0 0	64 0 0	64 0 0	50 0 0	72 0 0	72 0 0	72 0 0	303 0 0	303 0 0	303 0 0
Chitaldrug	51 6 10	51 6 10	45 11 5	41 2 3	41 2 3	41 2 3	51 6 10	51 6 10	34 4 7	137 2 3	137 2 3	51 6 10	137 2 3	137 2 3	137 2 3

* Article not available.

Prices Current [Wholesale] of Food Grains, &c., at the Head-Quarters of the several Districts of the Mysore State during the fortnight ending 15th Aug. 1906—*contd.*

ಸನ್ 1906ನೆ ಇಸವಿ ಆಗಸ್ಟು ಮಾಹೆ 15ನೆ ತಾರೀಖಿಗೆ ಆಖೈರಾದ ಪಂಧ್ರಾವಾಡಾ ಬಾಬತು ಒಟ್ಟುವ್ಯಾಪಾರದ ದುಕಾನಗಳಲ್ಲಿ ಸ್ಪುರೋಖ್ತ್ ಆದ ಆಹಾರಜಿನಸು ವಗೈರೆ ನಿರಖುನಾಮಾ-ಡಿಸ್ಟ್ರಿಕ್ಟ್‌ಹೆಡ್ ಕ್ವಾರ್ಟರ್‌ಗಳ ಬಾಬತು-ಸಂಕ್ಷೇಪ.

District ಡಿಸ್ಟ್ರಿಕ್ಟ	Prices per 10 maunds of 82⅔ lbs. each ಮಣ 1ಕ್ಕೆ 82⅔ ಪೌನುಗಳ ಮೇರಿಗೆ ಮಣ 10ಕ್ಕೆ ಖರೀದಿ																	
	Drugs and Narcotics			Fodder														
	Tobacco leaf Nicotiana tabacum and N. rustica ಹೊಗೆಸೊಪ್ಪು			Grass ಹಸೀ ಹುಲ್ಲು			Straw ಒಣ ಹುಲ್ಲು			Javar stalks ಜೋಳದ ಕಡ್ಡಿ								
	22			23			24			25								
	Present fortnight ಸುಪಕ್ಕೂರ್ ಪಂಧ್ರಾವಾಡಾ	Past fortnight ಗುಜಷ್ತಾ ಪಂಧ್ರಾವಾಡಾ	Corresponding fortnight of last year ಗುಜಷ್ತಾ ಸಾಲ್ ಮೊಕಾಬಿಲಾ ಪಂಧ್ರಾವಾಡಾ	Present fortnight ಸುಪಕ್ಕೂರ್ ಪಂಧ್ರಾವಾಡಾ	Past fortnight ಗುಜಷ್ತಾ ಪಂಧ್ರಾವಾಡಾ	Corresponding fortnight of last year ಗುಜಷ್ತಾ ಸಾಲ್ ಮೊಕಾಬಿಲಾ ಪಂಧ್ರಾವಾಡಾ	Present fortnight ಸುಪಕ್ಕೂರ್ ಪಂಧ್ರಾವಾಡಾ	Past fortnight ಗುಜಷ್ತಾ ಪಂಧ್ರಾವಾಡಾ	Corresponding fortnight of last year ಗುಜಷ್ತಾ ಸಾಲ್ ಮೊಕಾಬಿಲಾ ಪಂಧ್ರಾವಾಡಾ	Present fortnight ಸುಪಕ್ಕೂರ್ ಪಂಧ್ರಾವಾಡಾ	Past fortnight ಗುಜಷ್ತಾ ಪಂಧ್ರಾವಾಡಾ	Corresponding fortnight of last year ಗುಜಷ್ತಾ ಸಾಲ್ ಮೊಕಾಬಿಲಾ ಪಂಧ್ರಾವಾಡಾ
	Rs a p	Rs a p	Rs a p	Rs a p	Rs a p	Rs a p	Rs a p	Rs a p	Rs a p	Rs a p	Rs a p	Rs a p	Rs a p	Rs a p	Rs a p	Rs a p	Rs a p	Rs a p
Bangalore	291 6 10	291 6 10	308 9 2	7 9 10	9 2 3	7 9 10	8 9 1	8 9 1	6 13 9	*	*	*						
Kolar ...	No wholesale transactions.			5 0 0	5 0 0	5 0 0	8 0 0	8 0 0	8 0 0	*	*	*						
Tumkur ...	*	*	*	*	*	*	*	*	*	*	*	*						
Mysore ...	280 3 3	280 3 3	280 8 3	11 6 4	11 6 4	9 2 4	6 8 2	6 8 2	6 8 2	7 0 0	7 0 0	7 8 0						
Hassan ...	171 6 10	171 6 10	171 6 10	1 11 5	1 11 5	1 11 5	3 6 10	3 6 10	3 6 10	*	*	*						
Shimoga ...	173 0 4	173 0 4	173 0 4	*	*	*	3 10 4	3 10 4	3 10 4	*	*	*						
Kadur	303 0 0	303 0 0	303 0 0	*	*	5 0 0	22 0 0	22 0 0	22 0 0	*	*	*						
Chitaldrug	137 2 3	137 2 3	137 2 3	*	*	6 13 8	13 11 5	13 11 5	13 11 5	13 11 5	13 11 5	10 4 7						

* Article not available.

Prices **Current** [Wholesale] of Food Grains, &c., at the Head-Quarters of the several Districts of the Mysore State during the fortnight ending 15th Aug. 1906—*contd.*

ಸನ್ 1906ನೆ ಇಸವಿ ಆಗಸ್ಟು ಮಾಹೆ 15ನೆ ತಾರೀಖಿಗೆ ಆಯೈರಾದ ಪಂಧ್ರಾವಾಡಾ ಬಾಬತು ಒಟ್ಟುವ್ಯಾಪಾರದ ದುಕಾನಗಳಲ್ಲಿ ಪುರೋಖ್ತಾದ ಆಹಾರಜಿನಸು ವಗೈರೆ ನಿರಖುನಾಮಾ-ಡಿಸ್ಟ್ರಿಕ್ಟಹೆಡಕ್ವಾರ್ಟರಿಗಳ ಬಾಬತು-ಸಕೀಪ.

District ಡಿಸ್ಟ್ರಿಕ್ಟು	Prices per 10 maunds of $82\frac{2}{7}$ lbs each ಮಣ 1ಕ್ಕೆ $82\frac{2}{7}$ ಪೌನುಗಳ ಪೇರಿಗೆ 10 ಮಣಕ್ಕೆ ಸರೀದಿ																							
	Garden produce																							
	Turmeric Curcuma longa ಅರಶಿನ							Coffee Coffea arabica ಕಾಫಿ						Cardamom Amomum aromaticum ಯಾಲಕ್ಕಿ						Supari Areca catechu ಅಡಿಕೆ					
	26							27						28						29					
	Present fortnight ಸಮಕಾಲದ ಪಂಧ್ರಾವಾಡಾ			Past fortnight ಗುಜಿಷ್ಟಾ ಪಂಧ್ರಾವಾಡಾ			Corresponding fortnight of last year ಗುಜಿಷ್ಟಾ ಸಾಲಿನ ಪಂಧ್ರಾವಾಡಾ			Present fortnight ಸಮಕಾಲದ ಪಂಧ್ರಾವಾಡಾ			Past fortnight ಗುಜಿಷ್ಟಾ ಪಂಧ್ರಾವಾಡಾ			Corresponding fortnight of last year ಗುಜಿಷ್ಟಾ ಸಾಲಿನ ಪಂಧ್ರಾವಾಡಾ			Present fortnight ಸಮಕಾಲದ ಪಂಧ್ರಾವಾಡಾ			Past fortnight ಗುಜಿಷ್ಟಾ ಪಂಧ್ರಾವಾಡಾ			Corresponding fortnight of last year ಗುಜಿಷ್ಟಾ ಸಾಲಿನ ಪಂಧ್ರಾವಾಡಾ			Present fortnight ಸಮಕಾಲದ ಪಂಧ್ರಾವಾಡಾ			Past fortnight ಗುಜಿಷ್ಟಾ ಪಂಧ್ರಾವಾಡಾ			Corresponding fortnight of last year ಗುಜಿಷ್ಟಾ ಸಾಲಿನ ಪಂಧ್ರಾವಾಡಾ		
	Rs	a	p	Rs	a	p	Rs	a	p	Rs	a	p	Rs	a	p	Rs	a	p	Rs	a	p	Rs	a	p	Rs	a	p	Rs	a	p	Rs	a	p
Bangalore	111	6	10	111	6	10	102	13	9	308	9	2	308	9	2	342	13	8	1,711	6	10	1,711	6	10	1,711	6	10	325	11	5	325	11	5	308	9	2
Kolar ...	100	0	0	100	0	0	100	0	0	400	0	0	400	0	0	400	0	0	1,600	0	0	1,600	0	0	1,600	0	0	400	0	0	400	0	0	400	0	0
Tumkur ..	*			*			*			*			*			*			*			*			*			*			*			*		
Mysore ...	109	1	5	109	1	5	85	4	0	286	14	0	286	14	0	286	14	0	1,690	8	4	1,690	8	4	1,690	8	4	308	9	2	308	9	2	342	13	8
Hassan ...	102	13	9	102	13	9	68	9	2	274	4	7	274	4	7	274	4	7	1,200	0	0	1,028	9	1	1,028	9	1	171	6	10	205	11	5	205	11	5
Shimoga ...	136	15	8	136	15	8	113	5	4	250	12	6	250	12	6	273	15	4	657	8	0	757	8	0	469	11	0	273	15	4	273	15	4	346	4	0
Kadur ...	151	0	0	151	0	0	151	0	0	363	0	0	363	0	0	363	0	0	1,600	0	0	1,600	0	0	2,424	0	0	363	0	0	363	0	0	363	0	0
Chitaldrug	13	11	5	13	11	5	13	11	5	411	6	10	411	6	10	411	6	10	3,291	6	10	3,291	6	10	3,291	6	10	205	11	5	205	11	5	205	11	5

* Article not available.

Prices Current [Wholesale] of Food Grains, &c., at the Head-Quarters of the several Districts of the Mysore State during the fortnight ending 15th Aug. 1906—*concld.*

ಸನ 1906ನೆ ಇಸವಿ ಆಗಸ್ಟು ತಿಂಗಳ 15ನೆ ತಾರೀಖಿಗೆ ಆಖೈರಾದ ಪಂಧ್ರಾವಾಡಾ ಬಾಬತು ಒಟ್ಟು ವ್ಯಾಪಾರದ ದುಕಾನಗಳಲ್ಲಿ ಪುರೋಖ್ತಾದ ಆಹಾರಜಿನಸು ವಗೈರೆ ನಿರಖುನಾಮಾ-ಡಿಸ್ಟ್ರಿಕ್ಟಿಹೆಡ್ ಕ್ವಾರ್ಟರ್‌ಗಳ ಬಾಬತುಸಮಾಸ್ತು.

District ಜಿಲ್ಲೆಕ್ಕೆ	Prices per 10 maunds of 82⅔ lbs. each ಮಣ 1ಕ್ಕೆ 82⅔ ಪೌನುಗಳ ಮೇರಿಗೆ 10 ಮಣಕ್ಕೆ ಬಿರೀದಿ																							
	Garden produce						Hides (cattle) ದನವಿನ ಚರ್ಮ						Plough bullocks (pair) ಉಳೋಎತ್ತುಗಳು ಜೊತೆ 1ಕ್ಕೆ						Sheep (score) ಕುರಿಗಳು 20ಕ್ಕೆ					
	Dry cocoanut cocos nucifera ಕೊಬರಿ																							
	30						31						32						33					
	Present fortnight ಸಂಪ್ರತಿಯ ಪಂಧ್ರಾವಾಡಾ			Past fortnight ಗುಜಷ್ಟಾ ಪಂಧ್ರಾವಾಡಾ			Corresponding fortnight of last year ಗುಜಷ್ಟಾ ಸಾಲಿ ಪೊಕಾಬಿಲಿ ಪಂಧ್ರಾವಾಡಾ			Present fortnight ಸಂಪ್ರತಿಯ ಪಂಧ್ರಾವಾಡಾ			Past fortnight ಗುಜಷ್ಟಾ ಪಂಧ್ರಾವಾಡಾ			Corresponding fortnight of last year ಗುಜಷ್ಟಾ ಸಾಲಿ ಪೊಕಾಬಿಲಿ ಪಂಧ್ರಾವಾಡಾ			Present fortnight ಸಂಪ್ರತಿಯ ಪಂಧ್ರಾವಾಡಾ			Past fortnight ಗುಜಷ್ಟಾ ಪಂಧ್ರಾವಾಡಾ			Corresponding fortnight of last year ಗುಜಷ್ಟಾ ಸಾಲಿ ಪೊಕಾಬಿಲಿ ಪಂಧ್ರಾವಾಡಾ		
	Rs	a	p	Rs	a	p	Rs	a	p	Rs	a	p	Rs	a	p	Rs	a	p	Rs	a	p	Rs	a	p
Bangalore..	154	4	7	154	4	7	120	0	0	437	2	3	437	2	3	437	2	3	120 to 150			120 to 150			120 to 150			160	0	0	160	0	0	160	0	0
Kolar ...	133	0	0	133	0	0	133	0	0	190	0	0	190	0	0	190	0	0	100	0	0	100	0	0	100	0	0	100	0	0	100	0	0	100	0	0
Tumkur ..	*			*			*			*			*			*			30	0	0	30	0	0	25	0	0	80	0	0	80	0	0	80	0	0
Mysore ...	103	9	1	103	9	1	108	9	1	514	4	6	514	4	6	514	4	6	70	0	0	70	0	0	70	0	0	100	0	0	100	0	0	100	0	0
Hassan ...	164	9	2	164	9	2	164	9	2	164	9	2	164	9	2	164	9	2	30	0	0	30	0	0	30	0	0	100	0	0	100	0	0	100	0	0
Shimoga ...	136	15	8	133	15	8	124	1	0	273	15	4	273	15	4	273	15	4	50	0	0	50	0	0	50	0	0	60	0	0	60	0	0	60	0	0
Kadur ...	193	0	0	193	0	0	193	0	0	2	0	0	2	0	0	2	0	0	40	0	0	40	0	0	40	0	0	60	0	0	60	0	0	60	0	0
Chitaldrug	137	2	3	137	2	3	137	2	3	per hide. 137	2	3	per hide. 137	2	3	per hide. 137	2	3	from 20 to 80 Rs.			from 20 to 80 Rs.			from 20 to 80 Rs.			from 80 to 120 Rs.			from 80 to 120 Rs.			from 80 to 120 Rs		

*Article not available. † Prices of kambu and arahar have risen owing to their export to other parts and want of rain.

Prices Current [Retail] of Food Grains, &c., at the Head-Quarters of the several Districts of the Mysore State during the fortnight ending 15th Aug. 1906.

ಸನ್ 1906ನೆ ಇಸವಿ ಆಗಸ್ಟು ಮಾಹೆ 15ನೆ ತಾರೀಖಿಗೆ ಆಖೈರಾದ ಪಂಧ್ರಾವಾಡಾ ಬಾಬತು ಒಟ್ಟುವ್ಯಾಪಾರದ ಚಿಲ್ಲರೆ ಅಂಗಡಿಗಳಲ್ಲಿ ಪುರೋಖ್ತ್ ಆದ ಆಹಾರ ಜಿನಸಿ ವಗೈರೆನಿರಖುನಾಮಾಡಿಸ್ಟ್ರಿಕ್ಟ್ ಹೆಡ್ ಕ್ವಾರ್ಟರ್‌ಗಳ ಬಾಬತು.

Quantity per rupee by the standard seer of 80 tolas, *vide* Government of India No. 1—21, dated 10th February 1874

ಸನ್ 1874ನೆ ಇಸವಿ ಫೆಬ್ರವರಿ 10ನೆ ಮರಕೂಂ 1—21ನೆ ನಂಬರು ಇಂಡಿಯಾ ಗವರ್ನ್‌ಮೆಂಟ್ ಆರ್ಡರ್ ಅನುಸರಿಸಿ ರೂಪಾಯಿ ಒಂದಕ್ಕೆ ೮೦ ತೊಲಾ ತೂಕದ ಬಾಬತು ಶೇರುಗಳು

District ಡಿಸ್ಟ್ರಿಕ್ಟ್	Grains and Pulses ಧಾನ್ಯ ಮತ್ತು ಕಾಳುಗಳು																													
	Rice unhusked (paddy) Oryza sativa ಭತ್ತ						Rice, best sort ಅವಲ್ ತರದ ಅಕ್ಕಿ						Rice, common ಸಾಧಾರಣ ಅಕ್ಕಿ						Wheat Triticum sativum ಹೊಟ್ಟೆಗೋಧಿ						Barley Hordeum vulgare ಜವೆ ಗೋಧಿ					
	2						3						4						5						6					
	Present fortnight ಸದಿಕ್ಕೂರ್ ಪಂಧ್ರಾವಾಡಾ		Past fortnight ಗುಜಷ್ತಾ ಪಂಧ್ರಾವಾಡಾ		Corresponding fortnight of last year ಗುಜಷ್ತಾ ಸಾಲ್ ಮೊಕಾಬಿಲಾ ಪಂಧ್ರಾವಾಡಾ		Present fortnight ಸದಿಕ್ಕೂರ್ ಪಂಧ್ರಾವಾಡಾ		Past fortnight ಗುಜಷ್ತಾ ಪಂಧ್ರಾವಾಡಾ		Corresponding fortnight of last year ಗುಜಷ್ತಾ ಸಾಲ್ ಮೊಕಾಬಿಲಾ ಪಂಧ್ರಾವಾಡಾ		Present fortnight ಸದಿಕ್ಕೂರ್ ಪಂಧ್ರಾವಾಡಾ		Past fortnight ಗುಜಷ್ತಾ ಪಂಧ್ರಾವಾಡಾ		Corresponding fortnight of last year ಗುಜಷ್ತಾ ಸಾಲ್ ಮೊಕಾಬಿಲಾ ಪಂಧ್ರಾವಾಡಾ		Present fortnight ಸದಿಕ್ಕೂರ್ ಪಂಧ್ರಾವಾಡಾ		Past fortnight ಗುಜಷ್ತಾ ಪಂಧ್ರಾವಾಡಾ		Corresponding fortnight of last year ಗುಜಷ್ತಾ ಸಾಲ್ ಮೊಕಾಬಿಲಾ ಪಂಧ್ರಾವಾಡಾ		Present fortnight ಸದಿಕ್ಕೂರ್ ಪಂಧ್ರಾವಾಡಾ		Past fortnight ಗುಜಷ್ತಾ ಪಂಧ್ರಾವಾಡಾ		Corresponding fortnight of last year ಗುಜಷ್ತಾ ಸಾಲ್ ಮೊಕಾಬಿಲಾ ಪಂಧ್ರಾವಾಡಾ	
	Srs	ch	Srs	ch	Srs	ch	Srs	ch	Srs	ch	Srs	ch	Srs	ch	Srs	ch	Srs	ch	Srs	ch	Srs	ch	Srs	ch	Srs	ch	Srs	ch	Srs	ch
Bangalore ...	12	4	12	4	21	14	6	9	6	9	8	0	7	7	7	7	9	12	8	4	8	13	11	12	*	*	*	*	*	*
Kolar ...	18	0	18	0	20	0	6	8	6	8	8	0	7	0	7	0	8	8	8	0	8	0	8	0	8	0	8	0	8	0
Tumkur ...	17	0	17	0	21	0	6	8	6	8	8	8	7	4	7	4	9	0	6	8	6	8	10	0	6	0	6	0	10	0
Mysore ...	12	12	12	12	14	4	7	5	7	5	7	2	8	7	8	7	9	2	6	13	6	13	10	8	5	9	6	13	*	*
Hassan ...	20	0	20	0	20	0	7	7	7	7	8	0	8	0	8	0	9	0	7	7	7	8	10	0	7	7	7	8	10	0
Shimoga ..	16	13	16	13	21	0	7	6	7	6	7	14	8	6	8	6	9	7	7	6	7	6	11	9	*	*	*	*	*	*
Kadur ..	19	0	19	0	23	0	6	0	6	0	8	0	8	0	8	0	9	0	7	0	7	0	10	0	7	0	7	0	11	0
Chitaldrug ...	15	0	15	0	24	0	7	0	7	0	9	0	8	0	8	0	10	0	7	0	7	0	10	0	7	0	7	0	12	0

* Article not available.

Prices Current [Retail] of Food Grains, &c., at the Head-Quarters of the several Districts of the Mysore State during the fortnight ending 15th Aug. 1906—*contd.*

ಸಕ 1906ನೆ ಇಸವಿ ಆಗಸ್ಟು ಮಾಹೇ 15ನೆ ತಾರೀಖಿಗೆ ಅಖೈರಾದ ಪಂಧ್ರಾವಾಡಾ ಬಾಬತು ಚಿಲ್ಲರೆ ಅಂಗಡಿಗಳಲ್ಲಿ ಸ್ವರೋಖ್ತ್ ಆದ ಆಹಾರ ಜಿನಸು ವಸ್ತೈರೆ ನಿರಖುನಾಮಾ —ಡಿಸ್ಟ್ರಿಕ್ಟ್ ಹೆಡ್ ಕ್ವಾರ್ಟರ್‌ಗಳ ಬಾಬತು-ಸಕೀಷ.

Quantity per rupee by the standard seer of 80 tolas, &c.—*continued.* ರೂ. 1ಕ್ಕೆ 80 ತೊಲಾ ತೂಕದ ಬಾಬತು ಶೇರುಗಳು—ಸಕೀಷ.

Grains and Pulses ಧಾನ್ಯ ಮತ್ತು ಕಾಳುಗಳು

District ಡಿಸ್ಟ್ರಿಕ್ಟ್	Cholam or javar Sorghum vulgare ಜೋಳ 7						Kambu or Bajra Pennisetum typhoideum ಸಜ್ಜೆ 8						Ragi Eleusine coracana ರಾಗಿ 9					
	Present fortnight ಸುಜಕ್ಕೂರಿ ಪಂಧ್ರಾವಾಡಾ		Past fortnight ಗುಜಷ್ಟಾ ಪಂಧ್ರಾವಾಡಾ		Corresponding fortnight of last year ಗುಜಷ್ಟಾ ಸಾಲ್ ಸೊಕಾಬಿಲಾ ಪಂಧ್ರಾವಾಡಾ		Present fortnight ಸುಜಕ್ಕೂರಿ ಪಂಧ್ರಾವಾಡಾ		Past fortnight ಗುಜಷ್ಟಾ ಪಂಧ್ರಾವಾಡಾ		Corresponding fortnight of last year ಗುಜಷ್ಟಾ ಸಾಲ್ ಸೊಕಾಬಿಲಾ ಪಂಧ್ರಾವಾಡಾ		Present fortnight ಸುಜಕ್ಕೂರಿ ಪಂಧ್ರಾವಾಡಾ		Past fortnight ಗುಜಷ್ಟಾ ಪಂಧ್ರಾವಾಡಾ		Corresponding fortnight of last year ಗುಜಷ್ಟಾ ಸಾಲ್ ಸೊಕಾಬಿಲಾ ಪಂಧ್ರಾವಾಡಾ	
	Srs	ch	Srs	ch	Srs	ch	Srs	ch	Srs	ch	Srs	ch	Srs	ch	Srs	ch	Srs	ch
Bangalore	*	*	*	*	*	*	*	*	*	*	*	*	14	0	14	0	18	0
Kolar ...	*	*	*	*	*	*	*	*	*	*	*	*	15	0	15	0	16	0
Tumkur ..	14	0	14	0	21	0	*	*	*	*	*	*	15	0	15	0	20	0
Mysore ...	13	8	10	2	15	1	*	*	*	*	*	*	13	5	12	9	16	1
Hassan ...	*	*	*	*	*	*	*	*	*	*	*	*	15	0	15	0	20	0
Shimoga ...	12	10	12	10	18	14	*	*	*	*	*	*	13	10	3	10	19	7
Kadur ..	10	0	10	0	20	0	*	*	*	*	*	*	12	0	1	0	18	0
Chitaldrug	12	0	12	0	24	0	14	0	15	0	24	0	13	0	13	0	24	0

District ಡಿಸ್ಟ್ರಿಕ್ಟ್	Maize Zeamays ಮುಸಕಿನ ಜೋಳ 10						Bengal gram Cicer arietinum ಕಡಲೆ 11					
	Present fortnight ಸುಜಕ್ಕೂರಿ ಪಂಧ್ರಾವಾಡಾ		Past fortnight ಗುಜಷ್ಟಾ ಪಂಧ್ರಾವಾಡಾ		Corresponding fortnight of last year ಗುಜಷ್ಟಾ ಸಾಲ್ ಸೊಕಾಬಿಲಾ ಪಂಧ್ರಾವಾಡಾ		Present fortnight ಸುಜಕ್ಕೂರಿ ಪಂಧ್ರಾವಾಡಾ		Past fortnight ಗುಜಷ್ಟಾ ಪಂಧ್ರಾವಾಡಾ		Corresponding fortnight of last year ಗುಜಷ್ಟಾ ಸಾಲ್ ಸೊಕಾಬಿಲಾ ಪಂಧ್ರಾವಾಡಾ	
	Srs	ch	Srs	ch	Srs	ch	Srs	ch	Srs	ch	Srs	ch
Bangalore	3 maizes for pies.	4	3 maizes for pies.	4	3 maizes for pies.	4	8	15	8	15	11	0
Kolar ...	*	*	*	*	*	*	9	0	9	0	10	0
Tumkur ..	*	*	*	*	*	*	8	0	8	0	10	0
Mysore ...	*	*	*	*	*	*	8	6	9	7	11	9
Hassan ...	*	*	*	*	*	*	8	0	8	0	10	0
Shimoga ...	*	*	*	*	*	*	8	6	8	6	11	9
Kadur ..	*	*	*	*	*	*	8	0	8	0	10	0
Chitaldrug	*	*	*	*	*	*	8	0	8	0	10	0

* rticle not available.

Prices Current [Retail] of Food Grains, &c., at the Head-Quarters of the several Districts of the Mysore State during the fortnight ending 15th Aug. 1906.—*contd.*
ಸನ 1906ನೆ ಇಸವಿ ಆಗಸ್ಟು ತಿಂಗಳ 15ನೆ ತಾರೀಖಿಗೆ ಆಖೈರಾದ ಪಂಧ್ರಾವಾಡಾ ಬಾಬತು ಜಿಲ್ಲೆರೆ ಅಂಗಡಿಗಳಲ್ಲಿ ಫುರೋಖ್ತ್ ಆದ ಆಹಾರ ಜಿನಸಿ ವಗೈರೆ ನಿರಖುನಾಮಾ – ಡಿಸ್ಟ್ರಿಕ್ಟ್ ಹೆಡ್ ಕ್ವಾರ್ಟರ್‌ಗಳ ಬಾಬತು—ಸಶೇಷ.

Quantity per rupee by the standard seer of 80 tolas, &c.—*continued.* ರೂ. 1ಕ್ಕೆ 80 ತೊಲಾ ತೂಕದ ಬಾಬತು ಶೇರುಗಳು—ಸಶೇಷ.

District ಡಿಸ್ಟ್ರಿಕ್	Grains and Pulses ಧಾನ್ಯ ವತ್ತು ಕಾಳುಗಳು																													
	Horse gram Dolichos biflorus ಹುರಳಿ						Arhar Cajanus indicus ತೊಗರಿ						Arhar Dal ತೊಗರಿ ಬ್ಯಾಳೆ						Kangani Setaria italica ನವಣೆ						Ghee (Clarified butter) ತುಪ್ಪ					
	12						13						14						15						16					
	Present fortnight ಸಜಿಕಕೂರ್ ಪಂಧ್ರಾವಾಡಾ		Past fortnight ಗುಜಿಷ್ತಾ ಪಂಧ್ರಾವಾಡಾ		Corresponding fortnight of last year ಗುಜಿಷ್ತಾ ಸಾಲ್ ಮೊಕಾಬಿಲಾ ಪಂಧ್ರಾವಾಡಾ		Present fortnight ಸಜಿಕಕೂರ್ ಪಂಧ್ರಾವಾಡಾ		Past fortnight ಗುಜಿಷ್ತಾ ಪಂಧ್ರಾವಾಡಾ		Corresponding fortnight of last year ಗುಜಿಷ್ತಾ ಸಾಲ್ ಮೊಕಾಬಿಲಾ ಪಂಧ್ರಾವಾಡಾ		Present fortnight ಸಜಿಕಕೂರ್ ಪಂಧ್ರಾವಾಡಾ		Past fortnight ಗುಜಿಷ್ತಾ ಪಂಧ್ರಾವಾಡಾ		Corresponding fortnight of last year ಗುಜಿಷ್ತಾ ಸಾಲ್ ಮೊಕಾಬಿಲಾ ಪಂಧ್ರಾವಾಡಾ		Present fortnight ಸಜಿಕಕೂರ್ ಪಂಧ್ರಾವಾಡಾ		Past fortnight ಗುಜಿಷ್ತಾ ಪಂಧ್ರಾವಾಡಾ		Corresponding fortnight of last year ಗುಜಿಷ್ತಾ ಸಾಲ್ ಮೊಕಾಬಿಲಾ ಪಂಧ್ರಾವಾಡಾ		Present fortnight ಸಜಿಕಕೂರ್ ಪಂಧ್ರಾವಾಡಾ		Past fortnight ಗುಜಿಷ್ತಾ ಪಂಧ್ರಾವಾಡಾ		Corresponding fortnight of last year ಗುಜಿಷ್ತಾ ಸಾಲ್ ಮೊಕಾಬಿಲಾ ಪಂಧ್ರಾವಾಡಾ	
	Srs	ch	Srs	ch	Srs	ch	Srs	ch	Srs	ch	Srs	ch	Srs	ch	Srs	ch	Srs	ch	Srs	ch	Srs	ch	Srs	ch	Srs	ch	Srs	ch	Srs	ch
Bangalore...	11	14	13	2	13	12	12	6	12	6	12	15	7	12	7	12	7	8	*	*	*	*	*	*	0	12	0	12	1	1
Kolar ...	12	0	12	0	11	0	*	*	*	*	*	*	8	0	8	0	8	0	*	*	*	*	*	*	1	0	1	0	1	0
Tumkur ...	10	0	10	0	10	0	12	0	12	0	13	0	8	0	8	0	8	0	14	0	14	0	*	*	0	12	0	12	1	0
Mysore ...	13	7	12	13	11	1	7	8	7	8	10	13	6	4	6	4	8	1	*	*	*	*	*	*	0	13	0	13	1	2
Hassan ...	10	0	10	0	12	0	11	0	11	0	11	0	8	0	8	0	8	0	*	*	*	*	*	*	0	12	0	12	1	1
Shimoga ...	10	8	10	8	12	1	*	*	*	*	*	*	8	6	8	6	8	15	*	*	*	*	*	*	0	14	0	14	1	2
Kadur ...	9	0	9	0	11	0	*	*	*	*	12	0	8	0	8	0	9	0	*	*	*	*	*	*	1	3	1	3	1	3
Chitaldrug	10	0	10	0	12	0	12	0	13	0	12	0	8	0	8	0	8	0	19	0	19	0	26	0	1	0	1	0	1	0

Article not available.

Prices Current [Retail] of Food Grains, &c., at the Head-Quarters of the several Districts of the Mysore State during the fortnight ending 15th Aug. 1906.—*contd.*
ಸನ 1906ನೆ ಇಸವಿ ಆಗಸ್ಟು ಮಾಹೆ 15ನೆ ತಾರೀಖಿಗೆ ಆಯೈರಾದ ಪಂಧ್ರಾವಾಡಾ ಬಾಬತು ಬೆಲ್ಲರೆ ಅಂಗಡಿಗಳಲ್ಲಿ ಫುರೋಖ್ತ್ ಆದ ಆಹಾರಜಿನಸಿ ವಗೈರೆ ನಿರಖುನಾಮಾ—ಡಿಸ್ಟ್ರಿಕ್ಟ ಹೆಡ ಕ್ವಾರ್ಟರ್‌ಗಳ ಬಾಬತು-ಸಕೇಪ.

Quantity per rupee by the standard seer of 80 tolas, &c.—*continued.* ರೂ. 1ಕ್ಕೆ 80 ತೊಲಾ ತೂಕದ ಬಾಬತು ಶೇರುಗಳು—ಸಕೇಪ.

District ಡಿಸ್ಟ್ರಿಕ್ಟ	Wheat Flour ಗೋಧಿ ಹಿಟ್ಟು 17						Sea Salt ಕಲ್ಲುಪ್ಪು 18						Oil Seeds Gingelly Sasamum indicum ಎಳ್ಳು 19						Sugar Goor or jaggory ಬೆಲ್ಲ 20						Fibres Cotton cleaned Gossypium ಅರಳೆ 21					
	Present fortnight ಪ್ರಜಕ್ಕರಿ ಪಂಧ್ರಾವಾಡಾ		Past fortnight ಗುಜಷ್ಟಾ ಪಂಧ್ರಾವಾಡಾ		Corresponding fortnight of last year ಗುಜಷ್ಟಾ ಸಾಲ ಮೊಕಾಬಿಲಾ ಪಂಧ್ರಾವಾಡಾ		Present fortnight ಪ್ರಜಕ್ಕರಿ ಪಂಧ್ರಾವಾಡಾ		Past fortnight ಗುಜಷ್ಟಾ ಪಂಧ್ರಾವಾಡಾ		Corresponding fortnight of last year ಗುಜಷ್ಟಾ ಸಾಲ ಮೊಕಾಬಿಲಾ ಪಂಧ್ರಾವಾಡಾ		Present fortnight ಪ್ರಜಕ್ಕರಿ ಪಂಧ್ರಾವಾಡಾ		Past fortnight ಗುಜಷ್ಟಾ ಪಂಧ್ರಾವಾಡಾ		Corresponding fortnight of last year ಗುಜಷ್ಟಾ ಸಾಲ ಮೊಕಾಬಿಲಾ ಪಂಧ್ರಾವಾಡಾ		Present fortnight ಪ್ರಜಕ್ಕರಿ ಪಂಧ್ರಾವಾಡಾ		Past fortnight ಗುಜಷ್ಟಾ ಪಂಧ್ರಾವಾಡಾ		Corresponding fortnight of last year ಗುಜಷ್ಟಾ ಸಾಲ ಮೊಕಾಬಿಲಾ ಪಂಧ್ರಾವಾಡಾ		Present fortnight ಪ್ರಜಕ್ಕರಿ ಪಂಧ್ರಾವಾಡಾ		Past fortnight ಗುಜಷ್ಟಾ ಪಂಧ್ರಾವಾಡಾ		Corresponding fortnight of last year ಗುಜಷ್ಟಾ ಸಾಲ ಮೊಕಾಬಿಲಾ ಪಂಧ್ರಾವಾಡಾ	
	Srs	ch	Srs	ch	Srs	ch	Srs	ch	Srs	ch	Srs	ch	Srs	ch	Srs	ch	Srs	ch	Srs	ch	Srs	ch	Srs	ch	Srs	ch	Srs	ch	Srs	ch
Bangalore	5	12	5	12	8	1	16	11	17	4	14	6	4	6	5	4	6	9	6	14	6	14	5	5	1	14	1	14	1	14
Kolar ...	8	0	8	0	8	0	15	0	15	0	12	0	8	0	8	0	8	0	9	0	9	0	9	0	*	*	*	*	*	*
Tumkur ..	7	0	7	0	8	0	14	0	14	0	12	0	7	0	7	0	8	0	4	0	4	0	4	0	2	0	2	0	2	0
Mysore ...	8	0	8	0	7	4	15	3	15	3	14	11	5	4	5	4	7	0	7	8	7	8	5	0	2	4	2	4	2	4
Hassan ...	6	0	6	0	6	0	12	0	12	0	12	0	4	0	6	0	8	0	6	0	6	0	6	0	2	6	2	6	2	6
Shimoga ..	6	5	6	5	8	6	14	11	14	11	14	11	7	6	7	6	8	6	6	5	6	5	4	13	1	13	1	13	2	2
Kadur ...	6	0	6	0	6	0	14	0	14	0	14	0	6	0	6	0	8	0	5	4	5	4	5	4	1	5	1	5	1	5
Chitaldrug	8	0	8	0	9	0	10	0	10	0	10	0	8	0	8	0	12	0	3	0	3	0	8	0	3	0	3	0	3	0

Article not available.

prices Current [Retail] of Food Grains, &c., at the Head-Quarters of the several Districts of the Mysore State during the fortnight ending 15th Aug. 1906—*contd.*
ಸನ್ 1906ನೆ ಇಸವಿ ಆಗಸ್ಟು ಮಾಹೇ 15ನೆ ತಾರೀಖಿಗೆ ಆಖೈರಾದ ಪಂಧ್ರಾವಾಡಾ ಬಾಬತು ಚಿಲ್ಲರೆ ಅಂಗಡಿಗಳಲ್ಲಿ ಸುರೋಖ್ತಾ ಆದ ಆಹಾರ ಜಿನಸಿ ವಗೈರೆ ನಿರಖುನಾಮಾ— ಡಿಸ್ಟ್ರಿಕ್ಟ್ ಹೆಡ್ ಕ್ವಾರ್ಟರ್‌ಗಳ ಬಾಬತು—ಸಕೇಷ.

Quantity per rupee by the standard seer of 80 tolas, &c.—*continued.* ರೂ. 1ಕ್ಕೆ 80 ತೊಲಾ ತೂಕದ ಬಾಬತು ಶೇರುಗಳು—ಸಕೇಷ.

District ಡಿಸ್ಟ್ರಿಕ್ಟ	Drugs and Narcotics						Fodder												Garden produce											
	Tobacco leaf Nicotiana tabacum and N. rustica ಹೊಗೆಸೊಪ್ಪು						Grass ಹಸೀ ಹುಲ್ಲು						Straw ಪಣಹುಲ್ಲು						Javar stalks ಜೋಳದ ಕಡ್ಡಿ						Turmeric Curcuma longa ಅರಿಶಿನ						Coffee Coffea arabica ಕಾಫಿ					
	22						23						24						25						26						27					
	Present fortnight ಸುಜಕ್ಕರೆ ಪಂಧ್ರಾವಾಡಾ		Past fortnight ಗುಜಷ್ಟಾ ಪಂಧ್ರಾವಾಡಾ		Corresponding fortnight of last year ಗುಜಷ್ಟಾ ಸಾಲ್ ಸೊಕಾಬಿಲಾ ಪಂಧ್ರಾವಾಡಾ		Present fortnight ಸುಜಕ್ಕರೆ ಪಂಧ್ರಾವಾಡಾ		Past fortnight ಗುಜಷ್ಟಾ ಪಂಧ್ರಾವಾಡಾ		Corresponding fortnight of last year ಗುಜಷ್ಟಾ ಸಾಲ್ ಸೊಕಾಬಿಲಾ ಪಂಧ್ರಾವಾಡಾ		Present fortnight ಸುಜಕ್ಕರೆ ಪಂಧ್ರಾವಾಡಾ		Past fortnight ಗುಜಷ್ಟಾ ಪಂಧ್ರಾವಾಡಾ		Corresponding fortnight of last year ಗುಜಷ್ಟಾ ಸಾಲ್ ಸೊಕಾಬಿಲಾ ಪಂಧ್ರಾವಾಡಾ		Present fortnight ಸುಜಕ್ಕರೆ ಪಂಧ್ರಾವಾಡಾ		Past fortnight ಗುಜಷ್ಟಾ ಪಂಧ್ರಾವಾಡಾ		Corresponding fortnight of last year ಗುಜಷ್ಟಾ ಸಾಲ್ ಸೊಕಾಬಿಲಾ ಪಂಧ್ರಾವಾಡಾ		Present fortnight ಸುಜಕ್ಕರೆ ಪಂಧ್ರಾವಾಡಾ		Past fortnight ಗುಜಷ್ಟಾ ಪಂಧ್ರಾವಾಡಾ		Corresponding fortnight of last year ಗುಜಷ್ಟಾ ಸಾಲ್ ಸೊಕಾಬಿಲಾ ಪಂಧ್ರಾವಾಡಾ		Present fortnight ಸುಜಕ್ಕರೆ ಪಂಧ್ರಾವಾಡಾ		Past fortnight ಗುಜಷ್ಟಾ ಪಂಧ್ರಾವಾಡಾ		Corresponding fortnight of last year ಗುಜಷ್ಟಾ ಸಾಲ್ ಸೊಕಾಬಿಲಾ ಪಂಧ್ರಾವಾಡಾ	
	Srs	ch	Srs	ch	Srs	ch	Srs	ch	Srs	ch	Srs	ch	Srs	ch	Srs	ch	Srs	ch	Srs	ch	Srs	ch	Srs	ch	Srs	ch	Srs	ch	Srs	ch	Srs	ch	Srs	ch	Srs	ch
Bangalore ...	1	5	1	5	1	4	54	0	45	0	54	0	48	0	48	0	60	0	*	*	*	*	*	*	3	6	3	6	3	11	1	5	1	5	1	2
Kolar ...	2	8	2	8	2	8	75	0	75	0	75	0	50	0	50	0	50	0	*	*	*	*	*	*	4	0	4	0	4	0	1	0	1	0	1	0
Tumkur ..	2	6	2	6	1	8	80	0	80	0	80	0	32	0	32	0	32	0	*	*	*	*	*	*	4	0	4	0	4	0	1	0	1	0	1	0
Mysore ...	1	2	1	2	1	3	30	0	30	0	100	0	51	0	51	0	170	0	95	0	95	0	90	0	3	9	3	9	4	8	1	8	1	8	1	2
Hassan ...	2	6	2	6	2	6	240	0	240	0	240	0	120	0	120	0	120	0	*	*	*	*	*	*	4	0	4	0	6	0	2	8	2	8	2	8
Shimoga .	2	6	2	6	2	6	*	*	*	*	*	*	112	0	112	0	112	0	*	*	*	*	*	*	3	0	3	0	3	10	1	10	1	10	1	8
Kadur ...	1	5	1	5	1	5	*	*	*	*	70	6	17	9	17	9	17	9	*	*	*	*	*	*	2	10	2	10	2	10	1	3	1	3	1	3
Chitaldrug ..	3	0	3	0	3	0	*	*	*	*	60	0	30	0	30	0	30	0	30	0	30	0	40	0	3	0	3	0	3	0	1	0	1	0	1	0

* Article not available.

Prices Current [Retail] of Food Grains, &c., at the Head-Quarters of the several Districts of the Mysore State during the fortnight ending 15th Aug. 1906—*concld.*

ಸನ 1906ನೆ ಇಸವಿ ಆಗಸ್ಟು ಮಾಹೆ 31ನೆ ತಾರೀಖಿಗೆ ಆಖೈರಾದ ಪಂಧ್ರಾವಾಡಾ ಬಾಬತು ಚಿಲ್ಲರೆ ಅಂಗಡಿಗಳಲ್ಲಿ ಸ್ಪರೋಖ್ತ್ ಆದ ಆಹಾರಜಿನಸು ಎಗ್ಗೆರೆ ನಿರಖುನಾಮಾ—ಡಿಸ್ಟ್ರಿಕ್ಟ್ ಹೆಡ್ ಕ್ವಾರ್ಟರ್‌ಗಳ ಬಾಬತು-ಸಮಾಪ್ತಿ.

District ಡಿಸ್ಟ್ರಿಕ್ಟ್	Quantity per rupee by the standard seer of 80 tolas, &c.—*concluded* ರೂ. 1ಕ್ಕೆ 80 ತೊಲಾ ತೂಕದ ಬಾಬತು ಶೇರುಗಳು—ಸಮಾಪ್ತಿ																																			
	Garden produce.																																			
	Cardamom Amomum Aromaticum ಯಾಲಕ್ಕಿ						Supari Areca catechu ಅಡಿಕೆ						Dry cocoanut Cocos nucifera ಕೊಬರಿ						Hides (cattle) ದನವಿನ ಚರ್ಮ						Plough bullocks (pair) ಉಳೋ ಎತ್ತುಗಳು ಜೊತೆ 1ಕ್ಕೆ			Sheep (score) ಕುರಿಗಳು 20ಕ್ಕೆ		
	28						29						30						31						32			33		
	Present fortnight ಪಂಜಕ್ಕೂರಿ ಪಂಧ್ರಾವಾಡಾ		Past fortnight ಗುಜಿಷ್ಟಾ ಪಂಧ್ರಾವಾಡಾ		Corresponding fortnight of last year ಗುಜಿಷ್ಟಾ ಸಾಲಿ ಮೊಕಾಬಿಲಾ ಪಂಧ್ರಾವಾಡಾ		Present fortnight ಪಂಜಕ್ಕೂರಿ ಪಂಧ್ರಾವಾಡಾ		Past fortnight ಗುಜಿಷ್ಟಾ ಪಂಧ್ರಾವಾಡಾ		Corresponding fortnight of last year ಗುಜಿಷ್ಟಾ ಸಾಲಿ ಮೊಕಾಬಿಲಾ ಪಂಧ್ರಾವಾಡಾ		Present fortnight ಪಂಜಕ್ಕೂರಿ ಪಂಧ್ರಾವಾಡಾ		Past fortnight ಗುಜಿಷ್ಟಾ ಪಂಧ್ರಾವಾಡಾ		Corresponding fortnight of last year ಗುಜಿಷ್ಟಾ ಸಾಲಿ ಮೊಕಾಬಿಲಾ ಪಂಧ್ರಾವಾಡಾ		Present fortnight ಪಂಜಕ್ಕೂರಿ ಪಂಧ್ರಾವಾಡಾ		Past fortnight ಗುಜಿಷ್ಟಾ ಪಂಧ್ರಾವಾಡಾ		Corresponding fortnight of last year ಗುಜಿಷ್ಟಾ ಸಾಲಿ ಮೊಕಾಬಿಲಾ ಪಂಧ್ರಾವಾಡಾ		Present fortnight ಪಂಜಕ್ಕೂರಿ ಪಂಧ್ರಾವಾಡಾ	Past fortnight ಗುಜಿಷ್ಟಾ ಪಂಧ್ರಾವಾಡಾ	Corresponding fortnight of last year ಗುಜಿಷ್ಟಾ ಸಾಲಿ ಮೊಕಾಬಿಲಾ ಪಂಧ್ರಾವಾಡಾ	Present fortnight ಪಂಜಕ್ಕೂರಿ ಪಂಧ್ರಾವಾಡಾ	Past fortnight ಗುಜಿಷ್ಟಾ ಪಂಧ್ರಾವಾಡಾ	Corresponding fortnight of last year ಗುಜಿಷ್ಟಾ ಸಾಲಿ ಮೊಕಾಬಿಲಾ ಪಂಧ್ರಾವಾಡಾ
	Srs	ch	Srs	ch	Srs	ch	Srs	ch	Srs	ch	Srs	ch	Srs	ch	Srs	ch	Srs	ch	Srs	ch	Srs	ch	Srs	ch	Rs a p	Rs a p	Rs a p	Rs a p	Rs a p	Rs a p
Bangalore .	0	3	0	3	0	3	1	4	1	4	1	4	2	6	2	6	3	3	0	15	0	15	0	15	120 to 150	120 to 150	120 to 150	160 0 0	160 0 0	160 0 0
Kolar ...	0	4	0	4	0	4	1	0	1	0	1	0	3	0	3	0	3	0	2	0	2	0	2	0	100 0 0	100 0 0	100 0 0	100 0 0	100 0 0	100 0 0
Tumkur ...	0	2	0	2	0	2	1	4	1	4	1	4	3	0	3	0	2	8	1	0	1	0	1	0	50 0 0	50 0 0	40 0 0	100 0 0	100 0 0	90 0 0
Mysore ...	0	8	0	8	0	4	1	4	1	4	1	9	2	10	2	10	1	14	0	13	0	13	0	13	70 0 0	70 0 0	70 0 0	100 0 0	100 0 0	100 0 0
Hassan ...	0	5	0	6	0	6	2	6	2	0	2	0	2	8	2	8	2	8	2	8	2	8	2	8	30 0 0	30 0 0	30 0 0	100 0 0	100 0 0	100 0 0
Shimoga ...	0	10	0	10	0	14	1	8	1	8	1	3	3	0	3	0	3	0	1	8	1	8	1	8	50 0 0	50 0 0	50 0 0	60 0 0	60 0 0	60 0 0
Kadur ...	1	0	1	0	0	3	1	3	1	3	1	3	2	1	2	1	2	1	Rs a p 2 0 0		Rs a p 2 0 0 per hide		Rs a p 2 0 0		40 0 0	40 0 0	40 0 0	60 0 0	60 0 0	60 0 0
Chitaldrug	0	⅛	0	⅛	0	⅛	2	0	2	0	2	0	3	0	3	0	3	0	3	0	3	0	3	0	From 20 to 80 Rs.	From 20 to 80 Rs.	From 20 to 80 Rs.	From 80 to 120 Rs.	From 80 to 120 Rs.	From 80 to 120 Rs.

By Order,

K. S. CHANDRASEKHARA A

Secy. to Govt., Gen. & Rev. Depts.

Prices-Current [*Retail*] of Food Grains and Salt in the Mysore State during the fortnight ending the 15th August 1906.

Quantity per rupee in seer of 80 tolas, *vide* Government of India No. 1–21, dated 10th February 1874.

Fortnight ending.	No.	District.	Wheat.						Barley.						Rice, best sort.						Rice, common.						Javar or cholam (*Sorghum valgare*).						Bajra or kambu (*Pennisetum typhoideum.*)						Marua or ragi (*Eleusine Corocana.*)					
			Present return.		Next preceding return.		Corresponding return of last year.		Present return.		Next preceding return.		Corresponding return of last year.		Present return.		Next preceding return.		Corresponding return of last year.		Present return.		Next preceding return.		Corresponding return of last year.		Present return.		Next preceding return.		Corresponding return of last year.		Present return.		Next preceding return.		Corresponding return of last year.		Present return.		Next preceding return.		Corresponding return of last year.	
1		2	3		4		5		6		7		8		9		10		11		12		13		14		15		16		17		18		19		20		21		22		23	
			S.	c.	S.	c.	S.	c.	S.	c.	S.	c.	S.	c.	S.	c.	S.	c.	S.	c.	S.	c.	S.	c.	S.	c.	S.	c.	S.	c.	S.	c.	S.	c.	S.	c.	S.	c.	S.	c.	S.	c.	S.	c.
15th August 1906.	1	Bangalore.	8	4	8	13	11	12	*	*	*	*	*	*	6	9	6	9	8	0	7	7	7	7	9	12	*	*	*	*	*	*	*	*	*	*	*	*	14	0	14	0	18	0
	2	Kolar ...	8	0	8	0	8	0	8	0	8	0	8	0	6	8	6	8	8	0	7	0	7	0	8	8	*	*	*	*	*	*	*	*	*	*	*	*	15	0	15	0	16	0
	3	Tumkur ...	6	8	6	8	10	0	6	0	6	0	10	0	6	8	6	8	8	8	7	4	7	4	9	0	14	0	14	0	21	0	*	*	*	*	*	*	15	0	15	0	20	0
	4	Mysore ...	6	13	6	13	10	8	5	9	6	13	*	*	7	5	7	5	7	2	8	7	8	7	9	2	13	8	10	2	15	1	*	*	*	*	*	*	13	5	12	9	16	1
	5	Hassan ...	7	7	7	8	10	0	7	7	7	8	10	0	7	7	7	7	8	0	8	0	8	0	9	0	*	*	*	*	*	*	*	*	*	*	*	*	15	0	15	0	20	0
	6	Shimoga...	7	6	7	6	11	9	*	*	*	*	*	*	7	6	7	6	7	14	8	6	8	6	9	7	12	10	12	10	18	14	*	*	*	*	*	*	13	10	13	10	19	7
	7	Kadur ...	7	0	7	0	10	0	7	0	7	0	11	0	6	0	6	0	8	0	8	0	8	0	9	0	10	0	10	0	20	0	*	*	*	*	*	*	12	0	11	0	18	0
	8	Chitaldrug	7	0	7	0	10	0	7	0	7	0	12	0	7	0	7	0	9	0	8	0	8	0	10	0	12	0	12	0	24	0	14	0	15	0	24	0	13	0	13	0	24	0
		Average ..	7	5	7	6	10	4	6	13	7	1	10	3	6	13	6	13	8	1	7	13	7	13	9	4	12	7	11	12	19	13	14	0	15	0	24	0	13	14	13	10	18	1

* Article not available.

Prices-Current [*Retail*] of Food Grains and Salt in the Mysore State during the fortnight ending the 15th August 1906—*concluded*.

Quantity per rupee in seer of 80 tolas, *vide* Government of India No. 1—21, dated 10th February 1874.

Fortnight ending.	No.	District	Kangni or kakum Italian millet (*Setaria Italica.*)						Gram, chonna, chola, kadale or sunage (*Cicer Arietinum.*)						Indian-corn or maize (*Zea Mays.*)						Arhar or Thur-cadjan pea (*Cajanus Indicus.*)						Arhar Dal.						Salt.						Remarks
			Present return.		Next preceding return.		Corresponding return of last year.		Present return.		Next preceding return.		Corresponding return of last year.		Present return.		Next preceding return.		Corresponding return of last year.		Present return.		Next preceding return.		Corresponding return of last year.		Present return.		Next preceding return.		Corresponding return of last year.		Present return.		Next preceding return.		Corresponding return of last year.		
			24		25		26		27		28		29		30		31		32		33		34		35		36		37		38		39		40		41		42
			S.	c.	S.	c.	S.	c.	S.	c.	S.	c.	S.	c.	S.	c.	S.	c.	S.	c.	S.	c.	S.	c.	S.	c.	S.	c.	S.	c.	S.	c.	S.	c.	S.	c.	S.	c.	
15th Astagu 1906.	1	Bangalore	*	*	*	*	*	*	8	15	8	15	11	0	3 maizes for 4 pies.		3 maizes for 4 pies.		3 maizes for 4 pies.		12	6	12	6	12	15	7	12	7	12	7	8	16	11	17	4	14	6	
	2	Kolar ...	*	*	*	*	*	*	9	0	9	0	10	0	*	*	*	*	*	*	*	*	*	*	*	*	8	0	8	0	8	0	15	0	15	0	12	0	
	3	Tumkur .	14	0	14	0	*	*	8	0	8	0	10	0	*	*	*	*	*	*	12	0	12	0	13	0	8	0	8	0	8	0	14	0	14	0	12	0	
	4	Mysore ...	*	*	*	*	*	*	8	6	9	7	11	9	*	*	*	*	*	*	7	8	7	8	10	13	6	4	6	4	8	1	15	3	15	3	14	11	
	5	Hassan ..	*	*	*	*	*	*	8	0	8	0	10	0	*	*	*	*	*	*	11	0	11	0	11	0	8	0	8	0	8	0	12	0	12	0	12	0	
	6	Shimoga .	*	*	*	*	*	*	8	6	8	6	11	9	*	*	*		*	*	*	*	*	*	*	*	8	6	8	6	8	15	14	11	14	11	14	11	
	7	Kadur ...	*	*	*	*	*	*	8	0	8	0	10	0	*	*	*	*	*	*	*	*	*	*	12	0	8	0	8	0	9	0	14	0	14	0	14	0	
	8	Chitaldrug	19	0	19	0	26	0	8	0	8	0	10	0	*	*	*		*	*	12	0	13	0	12	0	8	0	8	0	8	0	10	0	10	0	10	0	
		Average	16	8	16	8	26	0	8	5	8	7	10	8	3 maizes for 4 pies.		3 maizes for 4 pies.		3 maizes for 4 pies.		10	15	11	3	11	15	7	13	7	13	8	3	13	15	14	8	12	15	

* Article not available.

GOVT. OF H. H. THE MAHARAJA OF MYSORE, GENL. AND REV. SECRETARIAT,
Dated Bangalore, the 25th August 1906.

By Order,
K. S. CHANDRASEKHARA AIYAR,
Secy. to Govt., Gen. & Rev. Depts.

Rainfall Table of the Mysore State

For the month of July 1906.

Rainfall Table of the Mysore State

Meteorological Division	District	Station	1	2	3	4	5	6	7	8	9	10	11	12	13	14	15	16	17	18	19	20	21
MYSORE	Bangalore	Bangalore ...	...	...	...	0·07	0·08	..	0·78	0·03	...	0·21	...	0·73	0·12	...	0·10	0·15	0·26	0·95	0·54	0·26	1·66
		Hoskote ...	...	...	...	0·10	...	...	0·05	...	...	0·75	...	1·57	...	...	0·10	0·10	0·95	0·50	0·42	0·10	0·90
		Dodballapur ...	...	...	...	...	...	...	0·54	...	...	0·41	...	0·81	0·25	0·26	...	0·33	0·37	0·28	0·03	0·10	0·41
		Nelamangala ..	...	...	..	0·40	...	.	0·30	...	...	...	...	0·39	...	...	0·20	0·27	0·70	1·00	0·62	0·10	0·78
		Kankanhalli ...	...	...	...	..	0·23	...	..	...	...	0·15	...	0·50	0·10	0·22	0·46	...	...	...	...	...	0·32
		Magadi ...	...	..	...	...	...	...	...	...	...	...	...	0·34	0·20	0·72	0·53	0·50	0·18	1·50	0·84	0·22	0·54
		Closepet ...	..	0·11	..	...	...	0·62	...	...	...	0·08	..	0·27	0·09	0·04	0·90	...	0·05	0·56	...	0·25	0·18
		Anekal ...	...	...	...	...	...	...	...	...	...	1·50	...	0·40	0·75	0·05	0·15	0·90	0·06	1·10	...	0·30	0·07
		Devanhalli ...	...	...	...	...	0·15	...	1·93	.	...	1·71	...	0·27	0·19	...	.	...	0·59	0·59	...	0·17	0·33
		Channapatna ...	..	...	...	...	...	0·04	..	...	...	0·37	...	0·37	0·14	...	0·98	0·21	...	0·35	...	...	0·24
	Kolar	Kolar ..	...	..	...	...	...	...	0·41	..	...	0·29	...	0·86	...	...	0·01	...	0·22	0·20	0·41	0·23	1·55
		Bowringpet ...	...	...	...	...	..	...	...	...	0·09	...	...	0·05	0·29	...	0·26	0·17	0·36	0·57	0·19	..	0·19
		Chintamani ...	...	.	..	...	...	0·10	0·28	...	...	2·35	...	..	1·50	0·08	...	...	0·42	0·15	...	...	...
		Mulbagal ...	..	...	...	...	...	...	0·11	...	...	1·12	.	0·07	0·09	0·06	0·28	..	0·40	0·17	0·85	...	0·48
		Sidlaghatta ...	...	...	...	...	...	...	...	..	...	1·56	...	...	0·70	...	...	0·21	0·78	0·50	...	0·15	...
		Chikkballapur ...	...	...	0·12	...	0·23	...	...	...	...	0·93	...	0·18	0·21	...	.	0·11	0·60	0·61	...	0·35	0·36
		Bagepalli ...	...	...	...	...	...	...	...	...	..	1·14	0·04	1·95	0·04	.	0·31	...	0·33	0·31	0·22	0·04	0·35
		Goribidnur ...	...	...	...	...		0·33	0·09	0·24	...	0·71	...	1·30	0·48	...	...	...	0·63	0·61	...	...	0·29
		Malur ...	...	...	...	0·07	...	...	...	...	...	0·19	...	1·22	0·21	...	0·14	0·65	0·44	0·65	0·42	0·03	0·77
		Srinivaspur ...	...	...	...	...	0·20		...	..	...	2·80	...	0·05	0·80	...	0·20	0·12	0·35	0·16	..	...	0·03
		Gudibanda ...	...	..	...	...	..	0·10	0·32	...	...	0·56	...	0·40	0·58	0·88	0·07	0·03	0·71	0·53	0·06	...	0·06
	Tumkur	Tumkur ...	..	...	..	...	...	...	0·23	...	...	0·89	0·08	0·34	0·23	...	0·03	...	0·40	0·83	0·05	0·29	0·60
		Maddagiri ..	...	...	...	...	...	...	0·20	...	...	0·13	...	0·65	0·27		...	0·14	0·61	0·59	0·04	0·07	0·08
		Chiknayakanhalli	...	.	..	.	...	...	..		...	...	...	0·12	.	0·50	...	...	0·23	0·40	...	...	0·91
		Sira ..	.	...	..	..	...	...	0·29	0·03	..	0·10	...	0·45	1·13	0·64	0·08	...	0·55	0·43	...	...	0·19
		Gubbi ...	...	..	...	...	0·12	...	0·20	..	...	2·58	...	0·30	0·22	...	0·02	0·16	0·16	0·87	0·02	0·11	0·93
		Tiptur ...	...	..	..	...	...	..	...	...	...	1·65	...	..	0·45	...	0·10	...	0·17	0·25	0·08	...	0·30
		Pavagada ...	...	...	...	..	...	...	...	..	..	...	...	0·68	...		..	0·36	1·08	0·32	0·05	0·18	0·12
		Kunigal ...	...	...	...	...	...	...	0·78	...	...	0·05	...	0·60	1·50	0·64	0·08	...	0·07	1·53	1·12	...	1·05
		Koratagere ...	...	...	...	...	...	0·12	0·10	...	...	0·47	...	0·22	2·08	...	...	..	0·21	0·75	0·06	...	0·53
		Turuvekere ...	..	...	...	...	...	...	..	...	...	..	...	..	0·75	...	0·25	...	...	0·40	...	..	0·45
	Mysore	Mysore ...	..	...	...	0·15	...	...	...	...	...	.	...	...	...	...	0·20	...	0·16	0·31	...	0·13	0·40
		Chamrajnagar ...	...	...	...	...		...	...	..	..	2·32	.	...	0·18	...	0·10	0·24	...	0·46	0·11	0·18	0·27
		Seringapatam ...	...	...	...	...	...	.	...	...	...	..	...	...	0·11	...	0·27	0·04	0·05	0·20	...	...	0·55
		Hunsur ...	...	...	...	...	...	...	...	...	...	...	...	..	...	...	...	0·08	0·11	0·80	0·07	0·10	0·66
		Yedatore ..	...	...	...	.	...	...	...	...	..	...	...	...	0·13	...	0·36	..	0·13	0·42	0·16	0·10	1·10
		Heggaddevankote	...	.	...	...	..	...	0·64	...	...	...	...	...	...	...	0·05	...	...	1·62	0·17	0·64	1·60
		Gundlupet ..	..	...	...	...	...	...	...	...	...	0·06	..	...	..	...	...	0·12	...	0·22	...	0·90	0·15
		Nanjangud ...	..	...	...	...	...	...	0·07	...	...	...	...	...	...	...	...	...	..	0·48	...	0·05	0·85
		T.-Narsipur ...	...	...	...	0·25	...	..	...		..	...	..	...	0·08	...	0·52	...	..	0·24	...	0·10	0·45
		Malvalli ...	...	...	...	...	...	...	...	...	...	.	..	...	1·61	...	...	...	0·13	0·14	...	..	0·17
		Mandya ...	...	...	..	...	..	..	..	..	...	0·09	...	...	...	..	...	...	...	0·31	0·07	0·11	0·20
		Krishnarajpete ...	...	...	...	...	...	...	...	...	..	...	...	...	...	...	0·20	...	0·35	0·55	0·25	0·10	0·90
		Nagamangala ...		...	...	...	...	...	..	...	...	0·05	...	0·17	0·08	...	0·41	...	0·08	0·15	...	0·05	0·33
	Hassan	Hassan ...	..	...	...	0·17	...	.	...	...	0·02	...	...	...	...	0·15	0·76	...	0·25	0·42	0·20	0·16	1·23
		Manjarabad ...	0·23	0·16	0·70	0·85	0·45	0·25	0·56	0·31	0·22	0·07	0·16	0·10	0·03	0·16	0·31	0·54	1·70	0·98	1·04	1·10	3·74
		Arkalgud ...	...	...	0·05	0·05	0·06	...	...	...	.	...	.	0·15	..	...	0·17	...	0·65	0·51	0·57	0·38	1·42
		Belur ..	...	...	...	0·10	...	...	0·09	...	..	...	..	...	...	...	0·10	0·06	0·30	0·44	0·22	0·18	1·22
		Channarayapatna	...	..	...	...	...	...	..	...	...	...	0·18	...	...	...	0·35	...	0·19	0·38	...	0·06	0·96
		Arsikere ...	...	..	..	..	...	...	0·25	...	...	...	...	...	..	...	...	...	0·12	0·43	...	...	0·95
		Holé-Narsipur ...	..	...	...	...	...	...	...	...	...	..	...	...	...	...	...	...	0·41	0·37	0·10	0·17	1·11
		Alur ...	...	...	0·05	0·31	...	...	...	0·13	0·07	...	...	...	...	..	0·55	...	0·50	0·74	0·21	0·45	2·07
	Shimoga	Shimoga ...	...	...	0·09	0·08	0·04	0·03	...	...	0·02	...	0·13	0·03	0·02	...	0·07	0·40	0·61	0·62	0·78	0·12	1·00
		Channagiri ...	...	...	...	...	..	..	0·04	...	...	...	...	0·04	...	...	.	0·56	0·62	0·87	0·33	0·22	0·89
		Honnali ...	.	...	...	0·10	0·02	..	0·99	..	..	...	...	...	...	...	...	0·13	0·95	0·12	0·05	0·05	0·38
		Shikarpur ...	0·10	...	...	0·06	...	...	...	...	0·10	...	...	...	...	...	0·06	0·31	1·45	0·72	0·07	0·23	1·20
		Sorab ...	0·17	0·15	0·22	0·13	0·04	0·39	0·46	0·19	0·33	...	0·55	..	0·05	...	0·07	0·80	1·97	1·23	0·64	0·93	2·90
		Sagar ...	0·23	0·14	0·71	0·36	0·26	0·27	0·41	0·30	0·24	.	0·18	0·37	0·31	0·09	0·13	1·29	2·21	2·54	0·85	1·20	3·38
		Nagar ...	0·32	0·20	0·85	0·35	0·30	0·60	1·65	0·70	0·68	0·15	0·15	0·20	0·60	0·10	...	1·90	2·20	2·60	1·00	1·90	5·45
		Tirthahalli ...	0·76	0·12	1·75	0·87	0·21	1·03	0·29	0·45	0·67	..	0·66	0·10	0·38	0·10	0·09	1·78	3·08	3·07	2·02	2·20	5·85
		Kumsi ..	0·06	...	0·12	...	0·12	0·03	0·36	0·12	0·07	...	0·10	0·02	0·15	...	0·03	0·27	0·75	1·09	0·16	0·60	2·10
	Kadur	Chikmagalur ...	...	...	0·05	...	0·09	...	0·18	0·20	...	0·05	...	0·05	...	...	0·16	0·22	0·54	0·55	0·23	0·31	2·10
		Kadur ...	...	...	...	...	...	..	...	0·07	...	0·12	...	0·27	0·12	...	0·10	0·05	0·11	0·25	0·06	0·05	1·17
		Tarikere ...	...	.	...	0·10	...	...	...		..	...		0·07	..	...	...	0·23	0·75	0·92	0·30	0·44	2·44
		Koppa ...	0·07	0·12	1·92	0·63	0·74	0·49	0·63	0·23	0·34	0·02	0·21	0·01	0·20	0·09	0·34	1·73	3·14	3·12	2·29	2·11	6·15
		Mudgere ...	0·05	..	0·40	0·10	...	0·20	1·35	0·42	0·22	0·12	0·32	...	0·13	...	0·43	0·38	0·80	1·65	0·65	1·35	2·80
		Yedahalli ...	.	...	0·64	...	0·61	0·31	0·24	0·21	...	...	...	...	...	...	.	0·94	1·75	1·85	1·41	1·60	5·25
		Sringeri ...	0·30	0·18	2·00	0·72	0·58	1·12	1·05	0·62	0·50	0·22	0·24	0·02	0·50	0·33	1·01	1·73	2·77	3·11	2·15	3·03	6·42
	Chitaldrug	Chitaldrug ...	..	...	..	...	...	...	...	...	...	...	..	0·35	...	...	...	0·39	1·27	0·17	0·27	0·18	0·20
		Challakere ...	...	...	...	...	..	...	...	...	...	..	...	0·16	...		0·12	1·03	0·10	...	...	...	...
		Hiriyur ...	...	.	..	..	.	...	..	...	..	...	...	0·58	0·32	...	...	..	0·68	0·25	0·12	...	0·35
		Holalkere ...	.	..	...	..		...	...		...	...	0·12	0·12	..	..	..	0·08	0·65	0·17	0·60	0·05	0·75
		Davangere ...	...	...	0·05	..	...	...	...	...	..	...	..	...	..	...	...	...	1·33	...	0·28	0·15	0·72
		Molakalmuru ...	...	...	...	..	...	...	...	...		.	...	...	1·50	...	...	0·31	1·05	0·03	0·11	...	0·33
		Jagalur ...	...	..	...	..	...	...		...	...	...	...	..	...	...	...	...	1·10	0·28	0·12	0·30	0·70
		Hosdurga ..	...		..	...	...	...	0·05	...	...	...	...	0·56	0·07	...	..	0·04	0·50	0·43	0·43	0·03	0·50
		Harihar ...	...	...	0·13	...	...	...	...	...	...	...	...	...	...	...	0·07	0·03	1·00	0·02	...	0·12	1·20

GOVT. OF H. H. THE MAHARAJA OF MYSORE,
GEN. AND REV. SECRETARIAT,
Bangalore, the 21st August 1906.

for the month of July 1906.

22	23	24	25	26	27	28	29	30	31	No. of rainy days in July 1906	No. of rainy days in July 20 years' average	Total rainfall for the month of July 1906	Total rainfall for the month of July 20 years' average	Heaviest rainfall for the month of July 1906	Total rainfall from 1st April to 31st July 1906	Total rainfall from 1st April to 31st July 20 years' average	Station	District	Meteorological Division
0·07	...	...	0·03	0·12	...	...	...	...	..	12	8·3	6·23	4·60	1·66	12·34	13·93	Bangalore ...	Bangalore	MYSORE.
...	..		...	0·25	...	...	...	...	...	11	5·0	5·79	2·61	1·57	9·70	8·05	Hoskote ...		
...	...	...	..	...	...	...	...	...	..	10	5·0	3·79	2·83	0·81	8·84	8·04	Dodballapur ...		
...	..	..	...	0·52	...	...	..	...	..	11	4·8	5·28	2·36	1·00	9·96	7·86	Nelamangala ...		
..	0·18	..		0·04	..	...	..	...	0·18	9	5·3	2·38	2·60	0·50	7·92	9·24	Kankanhalli ...		
...	.	..	...	...	...	..	...	..	0·24	11	6·1	5·81	2·86	1·50	8·53	10·71	Magadi ...		
0·07	...	.	.	...	..	0·04	0·02	0·05	1·38	8	5·0	4·67	2·72	1·38	11·10	9·09	Closepet ...		
0·22	0·10	0·05	...	..	..	...	0·10	..	0·88	11	6·5	6·67	3·56	1·50	12·80	10·95	Anekal ...		
...	..	...	.	...	...	0·03	...	...	0·25	10	5·6	6·18	2·47	1·93	9·95	9·83	Devanhalli ...		
..	0·02	...	..	...	...	...	...	...	1·81	8	6·4	4·56	3·33	1·81	10·65	11·23	Channapatna ...		
											Average	**5·14**							
0·02	...	.	..		...	...	...	...	0·10	8	5·9	4·30	2·66	1·55	7·78	10·06	Kolar ..	Kolar	
...	...	.	..	0·21	...	...	...	...	.	9	3·1	3·38	1·90	1·05	6·52	7·14	Bowringpet ...		
...	...	...	...	..	...	...	...	...	...	6	6·0	5·88	1·98	2·50	9·64	7·54	Chintamani ...		
...	...	..	..	...	...	..	...	...	...	8	4·3	4·14	2·46	1·12	8·76	9·55	Mulbagal ...		
...	...	...	...	..	...	...	...	0·10		7	5·5	4·00	2·84	1·55	8·39	8·83	Sidlaghatta ...		
0·09	...	...	..		...	...	...	...	...	10	9·4	3·79	3·74	0·93	10·59	10·66	Chikkballapur ...		
0·16	0·15	...	..	...	...	0·03	..	...	...	9	2·6	5·07	1·73	1·95	9·57	5·19	Bagepalli ...		
0·49	...	..	...	...	...	...	0·43	0·03	...	10	4·2	5·68	2·09	1·30	11·12	6·91	Goribidnur ...		
0·04	0·05	0·03	...	0·30	...	...	...	...	...	10	3·9	5·22	2·63	1·22	11·63	9·27	Malur ...		
.	..	...	...	...	...	..	...	0·10	...	8	3·9	4·81	2·65	2·80	8·81	8·10	Srinivaspur ..		
0·16	0·03	...	...	...	0·10	0·09	0·15	...	...	11	6·8	4·88	3·97	0·88	14·97	10·39	Gudibanda ...		
											Average	**4·65**							
0·12	...	0·03	..	...	...	...	0·03	0·05	0·03	9	9·3	4·23	4·80	0·89	8·80	13·48	Tumkur ..	Tumkur	
0·32	0·03	...	0·02	...	...	...	0·10	...	...	9	5·0	3·25	2·16	0·65	6·09	6·36	Maddagiri ...		
...	..	...	..	..	...	...	...	...	...	5	5·5	2·16	2·12	0·91	5·62	8·28	Chiknayakanhalli		
0·24	..	..	...	...	...	...	...	...	...	9	4·3	4·13	1·36	1·13	8·38	5·37	Sira ...		
0·04	...	...	...	.	..	...	...	0·40	0·11	12	7·6	6·24	3·89	2·58	9·71	11·34	Gubbi ...		
0·05	..	...	...	...	...	..	...	...	..	6	4·1	3·05	2·01	1·65	4·29	8·69	Tiptur ...		
...	...	...	...		..	...	...	...	...	6	2·9	2·79	1·20	1·08	6·90	6·12	Pavagada ..		
...	...	...	...	0·06	...	...	...	0·04	0·10	8	5·7	7·62	3·85	1·53	12·68	10·59	Kunigal ...		
..	..	...	...	...	...	...	...	...	0·15	9	4·9	4·71	2·02	2·08	9·83	7·43	Koratagere ...		
...	...	...	...	...	...	...	...	...	...	4	3·7	1·85	1·73	0·75	5·62	8·70	Turuvekere ...		
											Average	**4·00**							
0·14	0·19	..	...	...	...	...	..	...	0·32	9	7·4	2·00	2·21	0·40	7·75	11·99	Mysore ...	Mysore	
0·12	...	...	.	...	...	...	...	...	0·36	10	2·7	4·34	0·78	2·32	7·88	7·52	Chamrajnagar ...		
0·07	0·08	...	.	..	...	...	0·05	...	...	4	5·7	1·42	1·87	0·55	6·23	10·42	Seringapatam ...		
0·42	0·27	...	0·31	.	...	...	...	...	...	7	9·6	2·82	3·34	0·80	10·04	14·37	Hunsur ...		
0·05	0·10	...	...	...	..	...	...	...	0·05	8	4·8	2·60	1·80	1·10	6·79	11·25	Yedatore ...		
0·46	0·17	0·15	0·14	0·13	0·13	0·05	...	...	...	11	7·6	5·35	2·97	1·60	10·06	10·59	Heggaddevankote		
0·10	0·10	0·06	...	...	...	...	..	...	0·10	7	4·5	1·81	1·50	0·90	6·94	10·38	Gundlupet ...		
0·35	0·18	...	.	...	0·20	...	...	...	...	5	5·6	2·18	1·77	0·85	5·51	10·66	Nanjangud ...		
..	..	...	.	..	...	...	...	...	0·25	6	3·8	1·89	1·31	0·52	5·61	11·30	T.-Narsipur ...		
...	...	..	...	..	...	..	...	...	0·14	5	4·3	2·19	1·45	1·61	5·59	7·76	Malvalli ...		
...	..	...	0·05	...	...	...	...	...	0·30	4	3·5	1·13	1·62	0·31	4·21	7·97	Mandya ...		
0·10	0·10	...	..	...	...	...		...	...	8	6·3	2·55	2·11	0·90	7·75	11·81	Krishnarajpete...		
...	..	...	...	...	..	...	...	...	...	4	2·9	1·32	1·07	0·41	5·95	8·15	Nagamangala ...		
											Average	**2·43**							
0·40	0·18	0·19	0·13	0·15	0·11	0·09	0·09	0·05	0·05	14	13·0	4·80	5·60	1·23	9·09	15·88	Hassan ...	Hassan	
3·70	3·10	2·26	1·36	1·19	0·84	0·71	0·85	0·55	0·25	29	27·5	28·47	23·40	3·74	45·34	51·51	Manjarabad ...		
0·53	0·54	0·10	0·25	0·15	0·16	0·10	0·20	0·16	...	16	15·8	6·25	5·54	1·42	14·78	13·20	Arkalgud ...		
1·15	0·90	0·75	0·38	0·17	0·16	0·13	0·25	0·14	...	16	14·2	6·74	6·27	1·22	14·18	14·44	Belur ...		
...	..	...	..	...	...	...	0·12	...	...	6	4·1	2·13	1·83	0·90	8·00	8·03	Channarayapatna		
0·29	0·05	...	...	...	...	...	...	...	...	5	6·5	2·09	1·97	0·95	5·61	8·40	Arsikere ...		
0·20	0·15	...	0·07	...	..	...	...	...	...	7	7·7	2·58	2·82	1·11	10·54	10·35	Holé-Narsipur ...		
0·85	0·86	0·62	0·29	0·26	0·20	0·34	0·23	0·20	0·18	18	...	9·11	..	2·07	15·56	...	Alur ...		
											Average	**7·77**							
1·63	0·85	0·25	0·12	0·05	0·09	0·04	0·17	0·03	0·12	13	16·9	7·39	7·89	1·63	14·19	18·56	Shimoga ...	Shimoga	
1·32	0·60	0·29	0·15	0·07	0·10	0·06	0·27	0·07	0·50	13	14·4	7·10	5·09	1·32	10·50	13·02	Channagiri ...		
0·31	0·15	0·16	0·03	...	0·02	..	0·05	...	...	9	8·5	3·54	3·76	0·99	8·03	11·80	Honnali ...		
1·30	0·48	0·50	0·17	0·07	0·18	0·19	0·25	0·20	0·17	16	17·0	7·81	8·25	1·45	13·55	16·74	Shikarpur ...		
1·70	1·35	0·55	0·90	0·40	0·25	0·55	0·40	0·05	0·35	24	24·3	18·22	19·76	2·90	27·90	34·14	Sorab ...		
2·84	3·03	1·83	1·08	0·61	1·12	1·14	0·80	0·39	0·50	29	26·4	28·86	26·94	3·38	42·96	46·11	Sagar ...		
3·40	1·89	1·65	2·78	5·55	0·60	1·05	0·90	0·25	0·35	30	29·5	35·23	72·59	5·45	57·08	121·76	Nagar ...		
3·65	2·90	1·65	2·72	0·75	0·72	1·02	0·63	0·38	1·74	29	28·1	41·64	43·38	5·85	61·04	70·95	Tirthahalli ...		
2·00	0·85	1·11	0·70	0·15	0·16	0·12	0·17	0·11	0·04	21	18·8	11·56	10·39	2·10	19·53	23·64	Kumsi ..		
											Average	**17·93**							
1·74	1·22	0·13	0·18	0·11	0·03	0·04	0·01	...	...	14	14·6	8·19	6·16	2·10	16·43	17·12	Chikmagalur ..	Kadur	
0·28	0·42	..	..	...	...	..	...	...	..	9	4·6	3·07	1·83	1·17	6·30	8·44	Kadur ...		
1·07	0·61	0·63	0·54	0·06	0·15	0·14	0·19	0·35	1·42	16	14·9	10·41	6·04	2·44	15·51	12·62	Tarikere ..		
3·98	2·43	1·85	0·64	0·85	0·64	1·28	0·80	0·98	1·09	28	28·2	39·17	43·24	6·15	53·49	72·53	Koppa ...		
3·20	2·55	1·92	1·25	0·60	0·30	0·40	0·40	0·58	0·15	26	25·3	22·72	29·58	3·20	38·33	56·20	Mudgere ...		
1·95	2·03	1·10	0·67	0·28	0·55	0·63	0·45	0·38	0·65	21	24·0	23·50	16·64	5·25	33·83	32·41	Yedahalli ...		
7·00	3·00	1·81	1·63	0·72	1·38	1·31	0·83	1·23	1·23	30	...	48·74	...	7·00	71·96	...	Sringeri ...		
											Average	**22·26**							
0·23	0·22	0·10	0·02	0·02	0·04	0·04	0·16	0·03	...	11	8·9	3·60	2·62	1·27	9·93	9·51	Chitaldrug ...	Chitaldrug	
..	...	..	...	...	...	..	..	...	...	4	4·8	1·41	1·21	1·03	3·39	6·24	Challakere ...		
0·10	0·14	...	...	...	...	...	...	...	...	8	3·4	2·54	1·22	0·68	8·72	6·16	Hiriyur ...		
0·80	0·15	0·05	0·08	0·05	...	...	0·03	0·10	...	9	10·8	3·77	3·62	0·80	6·78	9·11	Holalkere ...		
0·40	0·50	0·10	...	...	...	...	0·08	...	...	7	7·9	3·61	2·63	1·33	8·98	7·43	Davangere ...		
9·11	0·05	...	...	...	...	...	...	...	...	6	4·1	3·49	1·43	1·50	8·29	5·78	Molakalmuru ...		
0·19	0·30	0·10	0·07	..	...	...	...	0·10	0·19	10	8·4	3·45	1·63	1·10	7·41	6·32	Jagalur ...		
0·13	0·03	...	.	...	...	...	...	...	0·15	7	6·4	2·92	2·55	0·56	6·88	9·14	Hosdurga ...		
0·48	0·32	...	...	...	...	..	...	...	...	6	..	3·37	...	1·20	8·91	...	Harihar ...		
											Average	**3·13**							

Average for the State, **8·41**

By Order,

P. G. D'SOUZA,

for *Secy. to Govt., Gen. & Rev. Depts.*

The Mysore Gazette.

Vol. 41.] PUBLISHED BY AUTHORITY. [No. 36.

BANGALORE, THURSDAY, SEPTEMBER 6, 1906.

PART IV.

OFFICIAL PAPERS.

Season Report for the Week ending with the 35th Saturday in 1906 (*1st September* 1906).

District and Station.	Rainfall up to 8 A.M. on Saturday. This week.		Last ten years' average for the corresponding week.		Up to the end of the week from 1st January 1906. This year.		Average of past ten years.		Excess (+) or defect (—) of column 4 compared with column 5.		Price of food grains in seers per rupee and market fluctuations in prices of food grains.	This week.	Past week.	Past ten year's fortnightly average.
1	2		3		4		5		6		7			
	I.	c.	I.	c.	I.	c.	I.	c.	I.	c.		Seers.	Seers.	Seers.
BANGALORE.														
Bangalore C. & M. Station ...	...	62	...	...	14	98		...	..	..				
" City & Taluk...	...	50	1	66	23	57	17	2	+ 6	55				
Hoskote ...	...	20	2	33	21	35	16	...	+ 5	35				
Dodballapur ...	...	11	...	87	19	85	15	33	+ 4	52				
Nelamangala ...	...	...	1	26	20	73	16	29	+ 4	47	Rice, 2nd sort.	6·50	6·50	9·04
Kankanhalli ...	..	40	1	28	19	44	15	97	+ 3	47				
Magadi ...	...	9	1	66	21	10	15	38	+ 5	72	Ragi	14·00	14·00	20·03
Channapatna ...	..	...	2	21	26	27	15	59	+ 10	68	Kulthi	9·50	9·50	...
Anekal ...	...	59	1	67	25	37	18	91	+ 6	46	Kadale	8·50	8·50	9·78
Devanhalli ...	..	12	1	49	17	62	16	30	+ 1	32				
Closepet ...		41	1	74	80	55	15	82	+ 14	73				
District average...	...	24	1	62	22	54	16	26	+ 6	28				
KOLAR.														
Kolar ...	...	...	...	77	21	70	12	39	+ 9	31				
Bowringpet ...	...	..	..	83	18	8	12	93	+ 5	12				
Chintamani ...	...	20	...	87	13	41	11	70	+ 1	71	Rice, 2nd sort.	7·00	7·50	8·95
Mulbagal ...	...	...	...	97	19	74	14	69	+ 5	5				
Sidlaghatta ...	...	14	...	81	15	66	13	82	+ 1	84	Ragi	15·00	15·00	20·30
Chikballapur ...	...	30	1	14	17	2	17	73	— 0	71	Kulthi	11·50	11·50	..
Bagepalli ...	..	8	...	97	13	6	11	2	+ 2	4	Kadale	9·00	9·00	8·80
Goribidnur ...	...	55	...	89	16	16	13	56	+ 2	60				
Malur ...		26	1	21	21	93	15	5	+ 6	88				
Srinivaspur ...	...	12	1	18	19	67	15	38	+ 4	29				
Gudibanda ...	1	2	1	37	21	76	15	50	+ 6	26				
District average...	..	24	1	..	18	2	13	98	+ 4	4				
TUMKUR.														
Tumkur ...	...	46	1	2	23	90	18	32	+ 5	58				
Maddagiri ...	1	20	...	69	13	24	11	32	+ 1	92				
Chiknayakanhalli ..	...	..	...	45	21	68	13	31	+ 8	37	Rice, 2nd sort.	8·00	8·00	9·15
Sira ...	...	...	..	48	18	25	10	82	+ 7	43				
Gubbi ...	...	48	...	60	17	3	12	44	+ 4	59	Ragi	16·00	16·00	24·60
Tiptur ...		12	...	58	16	27	12	84	+ 3	43	Kulthi	10·00	10·00	...
Pavagada ...	...	...	...	74	11	5	8	45	+ 2	60	Kadale	8·00	8·00	9·15
Kunigal ...	..	...	..	93	28	10	11	36	+ 16	74				
Koratagere ..	...	1:	..	51	14	93	10	45	+ 4	48				
Turuvekere ...	...	...	...	64	14	46	11	17	+ 3	29				
District average...	...	24	...	66	17	89	12	5	+ 5	84				

District and Station.	Rainfall up to 8 A. M. on Saturday. This week.		Last ten years' average for the corresponding week.		Up to the end of the week from 1st January 1906. This year.		Average of past ten years		Excess (+) or defect (—) of column 4 compared with column 5.		Price of food grains in seers per rupee and market fluctuations in prices of food grains.			
1	2		3		4		5		6		7			
	I.	c.	I.	c.	I.	c.	I.	c.	I.	c.		This week	Past week.	Past ten years fortnightly average
MYSORE.												Seers.	Seers.	Seers.
Mysore	...	49	1	10	17	61	13	16	+4	45				
Chamrajnagar	..	51	1	29	20	73	15	22	+5	51				
Seringapatam	...	9	...	43	14	88	11	24	+3	64	Rice, 2nd sort.	8·00	7·50	9·22
Hunsur	...	26	...	22	19	52	16	52	+3	...				
Yedatore	...	...	...	...	...	...	...	...	...	...	Ragi	12·00	14·00	19·65
Heggaddevankote	1	15	...	90	21	34	26	75	—5	41	Kulthi	11·00	11·00	...
Gundlupet	...	84	...	51	18	37	12	90	+5	47	Kadale	9·00	8·00	9·84
Nanjangud	...	71	...	73	13	13	14	21	—1	8				
T.-Narsipur	...	7	...	69	14	84	13	75	+1	9				
Malvalli	...	34	1	4	20	8	12	...	+8	8				
Mandya	...	...	..	50	18	50	11	37	+7	13				
Krishnarajpete	...	20	..	75	16	40	13	79	+2	61				
Nagamangala	...	...	..	70	18	50	10	45	+8	5				
District average...	..	...	...	...	..	...	...	...	...	...				
HASSAN.														
Hassan	1	2	...	49	20	35	20	57	−0	22				
Maniarabad (Saklespur)	9	92	1	6	63	68	75	95	—12	27				
Arkalgud	2	87	...	27	24	77	23	4	+1	73				
Belur	1	69	...	58	22	56	27	83	—5	27	Rice, 2nd sort.	8·50	8·50	9·85
Channarayapatna	...	17	...	49	13	23	13	8	+0	15				
Arsikere	...	21	...	82	15	47	13	16	+2	31	Ragi	15·00	15·00	24·28
Hole-Narsipur	...	81	..	19	19	78	14	20	+5	58	Kulthi	10·00	11·50	...
Alur	4	55	...	59	30	61	27	27	+3	34	Kadale	8·00	8·50	9·10
District average...	2	66	...	56	26	31	26	89	−0	58				
SHIMOGA.														
Shimoga	1	39	1	19	28	1	26	23	+1	78				
Channagiri	1	66	...	76	20	18	17	34	+2	84	Rice, 2nd sort	8·00	8·00	11·44
Honnali	...	22	...	26	13	85	14	13	—0	28				
Shikarpur	1	18	...	82	19	34	26	46	—7	12	Ragi	14·00	14·00	28·13
Sorab	4	20	1	17	38	76	49	90	—11	14	Kulthi	11·00	11·00	...
Sagar	5	59	2	2	57	66	69	80	—12	14				
Nagar (Kallurkatte)	4	21	1	54	72	94	86	96	—14	2				
Tirthahalli	11	29	2	83	80	87	105	49	—24	62				
Kumsi	2	92	1	6	29	94	31	46	—1	52				
District average...	3	63	1	29	40	17	47	53	—7	36				
KADUR.														
Chikmagalur	1	74	...	20	25	40	22	95	2	45				
Kadur	...	32	...	12	15	14	11	59	+3	55	Rice, 2nd sort	7·50	7·50	9·60
Tarikere	2	45	..	81	26	31	26	33	—0	2				
Koppa	8	92	3	14	75	6	111	36	—36	30	Ragi	12·00	12·00	22·90
Mudgere	5	58	2	5	57	15	82	36	—25	21	Kulthi	12·00	10·00	...
Yedahalli	5	5	1	56	47	5	53	64	—6	59	Kadale	8·00	8·00	8·70
Sringeri	12	18	4	41	94	32	134	76	—40	44				
District average ..	5	18	1	76	48	63	63	28	—14	65				
CHITALDRUG.														
Chitaldrug	...	33	..	63	18	96	12	38	+6	58				
Challakere	...	...	...	36	9	82	7	67	+2	15	Rice, 2nd sort	8·00	8·00	10·55
Hiriyur	...	..	...	21	16	57	8	95	+7	59				
Holalkere	...	35	...	26	13	58	12	51	+1	7	Ragi	15·00	15·00	24·40
Davangere	...	73	...	56	14	64	14	95	—0	31	Kulthi	11·00	10·00	...
Molakalmuru	...	5	...	42	13	90	12	72	+1	18	Kadale	8·00	8·00	10·00
Jagalur	...	51	..	24	14	99	10	36	+4	63	Cholum	15·00	14·00	22·60
Hosdurga	...	20	...	19	18	77	9	98	+8	79				
Harihar	...	70	...	32	18	43	11	66	+6	77				
District average...	...	32	..	35	15	52	11	25	+4	27				
Provincial average..	...	..	...	..	...	...	...	...	...	...				

Note—Rice (husked)—Oryza Sativa.
Ragi—Eleusine Corocana
Kulthi—(Horse gram) Dolichos Biflorus.
Cholum—Sorghum Vulgare
Kadale—(Bengal gram) Ciser Arietinum.

DISTRICT REPORTS.

8. Markets how supplied.

9. Progress of agricultural operations, state of standing crops, prospects and probable outturn of harvests, serious damage done to crops by insects or other natural calamities.

10. Prospects of season; tracts in which the rainfall has been insufficient, areas affected by scarcity number of people under relief, and state of food stocks.

11. Public health.

12. Remarks as to the condition of agricultural stock, failure of pasturage of fodder, etc.

BANGALORE CIVIL AND MILITARY STATION.

		Normal.	*Current.*	
Prices of food grains—	Rice ...	10 to 11	6½ to 7	seers per rupee.
	Ragi	25 to 30	13 to 14	

Agricultural operation—Weeding in ragi fields.

Cattle are in good condition. Water and fodder are sufficient.

BANGALORE CITY AND TALUKS.

8. Market well supplied.

9. Wet cultivation is continued under tanks. About 116 acres in Bangalore, and 480 acres in Dodballapur, are reported to have been sown with dry crops. In Bangalore, Kankanhalli and Closepet, the dry crops are reported to have been affected by too much of moisture. In other places weeding is conducted. Standing crops are in good condition. In Hoskote the til crop is attacked by insects. In Closepet the castor crops are infested with caterpillars.

10. Prespects of the season good. The small tanks are all full to overflowing. The large tanks have received from 8 to 9 months' supply of water.

11. Public health generally good. A few cases of cholera are reported from two villages in Kankanhalli.

12. Cattle healthy. Water and fodder are available.

KOLAR.

8. Market well supplied.

9. Standing crops are reported to be in good condition. Kulthi and Kartik paddy are being sown in almost all the taluks of the district.

10. Prospects of the season are encouraging. Food stocks are available.

11. Public health generally good.

12. Cattle healthy. Water, fodder and pasture are available in all parts.

TUMKUR.

8. Market well supplied.

9. Nat-ragi and cholum in Sira, til, black and green grams in Tiptur, Sasi ragi in Pavagada, til and cholum in Turuvekere are being harvested. Paddy and kulthi are being sown in many parts. The condition of standing crops is good. Castor crop in parts of Sira is damaged by insects. Ragi in Turuvekere is weakly poor owing to too much of water. Weeding is going on.

10. Prospects of the season fair. Food stocks are available. Maddagiri Taluk requires more rain.

11. Public health generally good, excepting for fever in Tiptur and cholera in Kunigal, Pavagada, and a few villages of the Turuvekere Sub-Taluk.

12. Cattle healthy, except in two villages of Hagalvadi Hobli in the Gubbi Taluk, where they are reported to be dying from pneumonia (*Yade Higgalu roga*).

MYSORE.

8. Market well supplied.

9. Standing crops are reported to be good in all the taluks. There has been a break in the weather during the week, and this has done much good. Paddy and kulthi in parts of Chamrajnagar, and kulthi in parts of Krishnarajpete and Hunsur are being sown. Transplanting of paddy seedlings is being carried on in parts of Heggaddevankote, Malvalli, Seringapatam and Krishnarajpete. Cholum is being harvested in parts of Krishnarajpete and Mysore. Wet lands under Doddakowlande tank are being ploughed. Castor crops in parts of Belegere Hobli in Nanjangud are reported to have been attacked by insects.

10. Prospects of the season good. Rainfall has been sufficient all over the district. Food stocks are available.

11. Public health generally good. But cholera still prevails in parts of Mysore, Chamrajnagar, Seringapatam, Hunsur, Heggaddevankote, Nanjangud, T.-Narsipur, and Malvalli.

12. Cattle healthy. Water and fodder are generally available.

HASSAN.

8. Market fairly well supplied.

9. Transplantation of paddy continues in Manjarabad, Arkalgud, Belur and Alur. Dodragi is being harrowed in Channarayapatna and Arsikere; kulthi is being sown in Channarayapatna. Chillies are reported to have been damaged in parts of Arsikere by excessive rain. Gid-ragi is ripe for harvest in Hassan and Belur, but the reaping is delayed owing to the rains. The outturn in estimated from 4 to 8 annas. Standing crops, *viz.*, ragi, paddy, sugar-cane, cholum, ballar, togari and castor are in good condition in Hassan, Arkalgud, Arsikere and Hole-Narsipur.

10. Prospects of the season have improved. Food stocks are available in fair quantities.

11. Public health generally good. Small-pox exists in four villages of the Manjarabad Taluk.

12. Cattle healthy. Water and pasture sufficient.

SHIMOGA.

8. Market well supplied. Prices high.

9. Transplanting of paddy is going on in Sagar, Sorab and Nagar and has been completed in Tirthahalli. Kulthi in Shimoga, and castor and kulthi in Sorab are being sown. Standing crops are in good condition. Arecanut trees are suffering from *kole-roga* in portions of Sorab, Sagar and Tirthahalli. Paddy in parts of Shikarpur and Sorab requires more rain. Baragu is being harvested in Honnali.

10. Prospects of the season good. Food stocks are somewhat insufficient in parts of Shikarpur, Sorab and Kumsi. Rice continues to be imported from the Madras Presidency into the several parts of the district.

11. Public health is generally good. Cholera prevails in a sporadic form in some parts of Channagiri, Honnali, Tirthahalli, Shikarpur, Sagar and Kumsi; and small-pox in parts of Shimoga, Sagar and Kumsi.

12. Fodder and pasture are available. Cattle healthy, except in portions of Shikarpur and Sagar where they are reported to be poor in health.

KADUR.

8. Market fairly well supplied, except in Chikmagalur owing to the prevalence of plague there.

9. Transplanting is still in progress in parts of Yedahalli, Koppa and Mudgere. Kulthi is being sown in parts of Tarikere. The standing sugar-cane, paddy and gingelly crops in Chikmagalur; paddy and ragi in Mudgere; paddy, ragi, wheat and sugar-cane in Tarikere; sugar-cane, coffee, arecanut, pepper, cardamom and paddy in Koppa; and ragi, cholum, castor, paddy and sugar-cane in Kadur are in good condition. Gid-ragi, coriander and garlic in parts of Chikmagalur and gingelly, black and green gram, and coriander in parts of Kadur are being harvested.

10. Prospects of the season good. More rain is needed in parts of Mudgere. Food stocks are available and sufficient for the present.

11. Public health generally good. Small-pox is reported to prevail in parts of Mudgere.

12. Cattle generally healthy. Green grass is available. Water available.

CHITALDRUG.

8. Market well supplied.

9. There has been a partial cessation of rain this week, which has benefited the standing crops. Kulthi in Chitaldrug, Holalkere, Davangere and Molakalmuru; cotton in Chitaldrug and Davangere, ragi and paddy in Molakalmuru were sown. Gid-ragi, cholum on lands below saguvalikattes are reported to have been harvested in Hiriyur, the yield varying from 4 to 8 annas.

10. Prospects of the season favourable. Food stocks available.

11. Public health good.

12. Cattle healthy. Water and fodder available in all the taluks.

BANGALORE,
5th September 1906.

P. G. D'SOUZA,
for *Secy. to the Govt. of H. H. the Maharaja of Mysore, Gen. & Rev. Depts.*

The Mysore Gazette.

Vol. 41.] PUBLISHED BY AUTHORITY. [No. 37.

BANGALORE, THURSDAY, SEPTEMBER 13, 1906.

PART IV.

OFFICIAL PAPERS.

Season Report for the Week ending with the 36th Saturday in 1906 (*8th September* 1906).

District and Station.	Rainfall up to 8 A.M. on Saturday. This week.		Last ten years' average for the corresponding week.		Up to the end of the week from 1st January 1906. This year.		Average of past ten years.		Excess (+) or defect (—) of column 4 compared with column 5.		Price of food grains in seers per rupee and market fluctuations in prices of food grains.	This week.	Past week.	Past ten years' fortnightly average.
1	2		3		4		5		6		7			
	I.	c.	I.	c.	I.	c.	I.	c.	I.	c.		Seers.	Seers.	Seers.
BANGALORE.														
Bangalore C. & M. Station ...	1	57	...	...	16	55	...	...	..	...				
" City & Taluk ...	...	94	3	2	24	51	20	4	+ 4	47				
Hoskote ...	...	79	1	75	22	14	17	75	+ 4	39				
Dodballapur ...	...	54	2	20	20	39	17	53	+ 2	86				
Nelamangala ...	1	49	2	51	22	22	18	80	+ 3	42	Rice, 2nd sort.	6·75	6·50	9·04
Kankanhalli ...	..	40	1	96	19	84	17	93	+ 1	91				
Magadi ...	2	74	2	90	23	84	18	28	+ 5	56	Ragi	14·00	14·00	20·03
Channapatna ...	..	26	2	79	26	53	18	38	+ 8	15	Kulthi	10·00	9·50	...
Anekal ...	1	70	2	24	27	7	21	15	+ 5	92	Kadale	8·50	8·50	9·78
Devanhalli ...	..	81	1	91	18	43	18	21	+ 0	22				
Closepet ...	..	17	2	45	30	72	18	27	+ 12	45				
District average...	...	98	2	37	29	46	23	29	+ 6	17				
KOLAR.														
Kolar ...	...	2	1	37	21	72	13	76	+ 7	96				
Bowringpet ...	...	4	2	20	18	12	15	16	+ 2	96				
Chintamani ...	...	..	1	1	13	41	12	71	+ 0	70	Rice, 2nd sort.	7·00	7·00	8·95
Mulbagal ...	...	...	1	56	19	74	16	25	+ 3	49				
Sidlaghatta ...	...	20	1	34	15	86	15	16	+ 0	70	Ragi	15·00	15·00	20·30
Chikballapur ...	...	47	1	70	17	49	19	43	— 1	94	Kulthi	11·00	11·50	...
Bagepalli ...	..	59	1	42	13	65	12	44	1	21	Kadale	9·00	9·00	8·80
Goribidnur ...	...	...	1	57	16	16	15	13	+ 1	3				
Malur ...	...	90	1	21	22	83	16	26	6	57				
Srinivaspur ...	...	57	1	39	20	24	16	77	+ 3	47				
Gudibanda ...	...	5	1	86	21	81	17	36	4	45				
District average...	..	26	1	51	18	28	15	49	+ 2	79				
TUMKUR.														
Tumkur ...	1	26	1	32	25	16	19	64	+ 5	52				
Maddagiri ...	...	26	2	...	13	50	13	32	+ 0	18				
Chiknayakanhalli ..	...	42	1	2	22	10	14	33	+ 7	77	Rice, 2nd sort.	8·00	8·00	9·15
Sira ...	...	6	..	76	18	31	11	58	+ 6	73				
Gubbi ...	.	30	1	29	17	33	13	73	+ 3	60	Ragi	16·00	16·00	24·60
Tiptur ...	...	30	1	14	16	57	13	98	+ 2	59	Kulthi	10·00	10·00	...
Pavagada ...	..	95	1	65	12	...	10	10	+ 1	90	Kadale	8·00	8·00	9·15
Kunigal ...	1	21	1	56	29	31	12	92	+ 16	39				
Koratagere ...	...	...	..	99	14	93	11	44	3	49				
Turuvekere ...	...	...	1	24	14	46	12	41	+ 2	5				
District average...	...	48	1	30	18	37	13	34	+ 5	3				

District and Station.	Rainfall up to 8 A. M. on Saturday. This week.		Last ten years' average for the corresponding week.		Up to the end of the week from 1st January 1906. This year.		Average of past ten years		Excess (+) or defect (−) of column 4 compared with column 5.		Price of food grains in seers per rupee and market fluctuations in prices of food grains.			
1	2		3		4		5		6		7			
	I.	c.	I.	c	I.	c.	I.	c.	I.	c.		This week.	Past week	Past ten years' fortnightly average.
												Seers.	Seers.	Seers.
MYSORE.														
Mysore ...	...	12	1	34	17	73	14	50	+3	23				
Chamrajnagar ...	..	19	2	32	20	92	17	54	+3	38				
Seringapatam ...	...	10	1	75	14	98	12	99	+1	99	Rice, 2nd sort.	7·50	8·00	9·22
Hunsur ...	...	...	1	23	19	52	17	75	+1	77				
Yedatore ...	...	...	1	8	13	29	12	93	+0	36	Ragi	12·50	12·00	19·65
Heggaddevankote ...	..	35	1	48	21	69	28	23	−6	54	Kulthi	11·50	11·00	...
Gundlupet ...	...	20	...	77	18	57	13	67	+4	90	Kadale	7·50	9·00	9·84
Nanjangud ...	...	14	...	93	13	27	15	14	−1	87				
T.-Narsipur ...	...	51	1	42	15	35	15	17	+0	18				
Malvalli ...	...	...	1	68	20	8	13	68	+6	40				
Mandya ...	...	...	1	82	18	50	13	19	+5	31				
Krishnarajpete ...	...	30	1	74	16	70	15	53	+1	17				
Nagamangala ...	...	71	1	21	19	21	11	66	+7	55				
District average...	...	20	1	44	17	68	15	54	+2	14				
HASSAN.														
Hassan ...	...	28	...	95	20	63	21	52	−0	89				
Manjarabad (Saklespur)	1	35	1	54	65	3	77	48	−12	45				
Arkalgud ...	...	25	...	65	25	2	23	69	+1	33				
Belur ...	..	29	1	6	22	85	28	89	−6	4	Rice, 2nd sort.	8·00	8·50	9·85
Channarayapatna ...	...	10	...	84	13	33	13	93	−0	60				
Arsikere ...	...	67	...	89	16	14	14	5	+2	9	Ragi	16·00	15·00	24·28
Hole-Narsipur ...	...	...	..	37	19	78	14	57	+5	21	Kulthi	10·00	10·00	...
Alur ...	...	59	...	60	31	20	27	87	+3	33	Kadale	7·50	8·00	9·10
District average...	...	44	...	86	26	75	27	75	−1	...				
SHIMOGA.														
Shimoga ...	...	21	...	56	28	22	26	79	+1	43				
Channagiri ...	1	...	...	48	21	18	17	82	+3	36	Rice, 2nd sort	8·00	8·00	11·44
Honnali ...	...	13	...	42	13	98	14	55	−0	57				
Shikarpur ...	...	16	...	91	19	50	27	37	−7	87	Ragi	15·00	14·00	28·13
Sorab ...	..	76	1	36	39	52	51	26	−11	74	Kulthi	11·00	11·00	...
Sagar ...	1	78	1	31	59	44	71	11	−11	67				
Nagar (Kallurkatte) ..	1	5	1	49	73	99	88	45	−14	46				
Tirthahalli ...	2	48	2	31	83	35	107	80	−24	45				
Kumsi ...	...	22	1	14	30	16	32	60	−2	44				
District average...	...	87	1	11	41	4	48	64	−7	60				
KADUR.														
Chikmagalur ..	...	24	...	56	25	64	23	51	2	13				
Kadur ...	...	32	...	39	15	46	11	98	+3	48	Rice, 2nd sort	7·00	7·50	9·60
Tarikere ...	..	52	...	71	26	83	27	4	−0	21				
Koppa .	2	92	2	9	77	98	113	45	−35	47	Ragi	13·00	12·00	22·90
Mudgere ...	2	5	1	85	59	20	84	21	−25	1	Kulthi	11·00	1200	...
Yedahalli ...	1	45	1	50	48	50	55	14	−6	64	Kadale	8·00	8·00	8·70
Sringeri ...	4	85	3	21	99	17	137	97	−38	80				
District average ..	1	76	1	47	50	39	64	75	−14	36				
CHITALDRUG.														
Chitaldrug ..	...	65	..	67	19	61	13	5	+6	56				
Challakere ...	...	40	...	83	10	22	8	50	+1	72	Rice, 2nd sort	8·00	8·00	10·55
Hiriyur ...	...	..	...	93	16	57	9	88	+6	69				
Holalkere ...	...	45	...	50	14	3	13	1	+1	2	Ragi	15·00	15·00	24·40
Davangere ...	...	60	...	83	15	24	15	78	−0	54	Kulthi	11·00	11·00	...
Molakalmuru ...	...	75	1	11	14	65	13	83	+0	82	Kadale	8·00	8·00	10·00
Jagalur ...	...	27	1	27	15	26	11	63	+3	63	Cholum	15·00	15·00	22·60
Hosdurga ...	...	46	...	53	19	23	10	51	+8	72				
Harihar ...	...	20	...	57	18	63	12	23	+6	40				
District average...	...	42	..	80	15	94	12	5	+3	89				
Provincial average .	...	68	1	36	27	24	27	61	−0	37				

Note—Rice (husked)—Oryza Sativa.
Ragi—Eleusine Corocana.
Kulthi—(Horse gram) Dolichos Biflorus.
Cholum—Sorghum Vulgare.
Kadale—(Bengal gram) Ciser Arietinum.

DISTRICT REPORTS.

8. Markets how supplied.

9. Progress of agricultural operations, state of standing crops, prospects and probable outturn of harvests, serious damage done to crops by insects or other natural calamities.

10. Prospects of season; tracts in which the rainfall has been insufficient, areas affected by scarcity number of people under relief, and state of food stocks.

11. Public health.

12. Remarks as to the condition of agricultural stock, failure of pasturage of fodder, etc.

BANGALORE CIVIL AND MILITARY STATION.

	Normal.	*Current.*	
Prices of food grains—Rice	... 10 to 11	6½ to 7	seers per rupee.
Ragi	... 25 to 30	13 to 14	

Agricultural operation—Weeding in ragi fields.

Cattle are in good condition. Water and fodder are sufficient.

BANGALORE CITY AND TALUKS.

8. Market well supplied.

9. Four acres of land were sown with paddy in the Bangalore Taluk, and about 40,395 acres with kulthi in the Bangalore, Kankanhalli and Dodballapur Taluks. The dry crops are reported to be in good condition. In Bangalore til is reported to have been harvested over an extent of 5 acres. Weeding is continued in Anekal. The outturn of the til crop in Anekal is estimated at 4 annas.

10. Prospects of the season good. Tanks have received a fairly good supply of water. Food stocks are available.

11. Public health generally good. Cholera is reported from two villages of Kankanhalli and from Closepet.

12. Cattle healthy. Water and fodder are available throughout.

KOLAR.

8. Market well supplied.

9. Standing crops are reported to be in good condition. Karthika paddy and kulthi are being sown in almost all the taluks.

10. Prospects of the season good. Food stocks are available.

11. Public health generally good.

12. Cattle healthy. Water, fodder and pasture are available.

TUMKUR.

8. Market well supplied.

9. Nat-ragi in Pavagada; til and cholum in Tiptur and Turuvekere; and sugar-cane in Turuvekere are being harvested. Paddy and kulthi are being sown in many parts. The condition of standing crops is good. Castor crop in parts of Sira and Gubbi is damaged by insects. Weeding is going on.

10. Prospects of the season fair. Food stocks are available. Maddagiri Taluk requires more rain.

11. Public health generally good, excepting for fever in Tiptur and cholera in the Amritur village of Kunigal Taluk.

12. Cattle healthy. Water and fodder available.

MYSORE.

8. Market well supplied.

9. The standing dry and wet crops are reported to be good in all the taluks. Paddy seedlings are being transplanted in parts of Seringapatam, Heggaddevankote, Malvalli and Krishnarajpete. Kulthi in parts of Mysore, Hunsur, Yedatore, Heggaddevankote, Gundlupet and Krishnarajpete; paddy and kulthi in parts of Chamrajnagar; and kulthi, Bengal gram and coriander in parts of Nanjangud are being sown. Gid-ragi, cholum and til in parts of Mysore; ragi and til in parts of Hunsur; til in parts of Heggaddevankote; and cholum in

parts of Gundlupet and Nanjangud are being harvested. The outturn of the ragi crop in parts of Hunsur is estimated at 12 annas and that of cholum in Gundlupet at 8 annas. The castor crop in parts of Chamrajnagar and Nanjangud are reported to have been attacked with insects.

10. Prospects of the season good. Rainfall is sufficient all over the district. Food stocks sufficient.

11. Public health good. Cholera still prevails in parts of Mysore, Chamrajnagar, Seringapatam, Heggaddevankote, Nanjangud, T.-Narsipur and Malvalli.

12. Cattle are healthy. Their condition have much improved by the growth of green grass everywhere. Water and fodder generally available.

HASSAN.

8. Market fairly well supplied.

9. Kulthi is being sown in Hassan. Transplantation of paddy continues in Manjarabad and Alur and harrowing and transplanting of dod-ragi in Channarayapatna. Gid-ragi is ripe for harvest in Hassan and is being harvested in Arkalgud, Belur, Hole-Narsipur and Alur. Gingelly is being harvested in Arkalgud and Hole-Narsipur. The outturn of the latter is estimated at 4 annas. Standing crops are thriving well in all the taluks.

10. Prospects of the season are fair. Food stocks are available in moderate quantities.

11. Public health generally good. Small-pox still exists in parts of Manjarabad.

12. Cattle are in fairly good condition. Supply of water and pasture is sufficient.

SHIMOGA.

8. Market well supplied. Prices high.

9. Transplanting of paddy is still going on in Sagar and Nagar and has been completed in Sorab and Tirthahalli. Kulthi in Shimoga and castor and kulthi in Sorab are being sown. Standing crops are in good condition. Arecanut trees are suffering from *kole-roga* in portions of Sorab, Sagar and Tirthahalli. Paddy and sugar-cane in parts of Shikarpur and Sorab require more rain. Baragu is being harvested in Honnali.

10. Prospects of the season fair. Food stocks are somewhat insufficient in parts of Shikarpur, Sorab and Kumsi. Rice continues to be imported from the Madras Presidency into the several parts of the district.

11. Public health is generally good. Cholera prevails in a sporadic form in some parts of Channagiri, Honnali, Tirthahalli, Shikarpur and Kumsi; and small-pox in parts of Shimoga, Sagar and Kumsi.

12. Fodder and pasture are available. Cattle generally healthy.

KADUR.

8. Market fairly well supplied, except in Chikmagalur owing to the prevalence of plague there.

9. Transplanting is still in progress in parts of Yedahalli, Koppa and Mudgere. Ragi and kulthi in parts of Tarikere and kulthi in parts of Kadur are being sown. The standing sugar-cane, paddy and gingelly crops in Chikmagalur; paddy and ragi in Mudgere; paddy, ragi, wheat and sugar-cane in Tarikere; sugar-cane, coffee, arecanut, pepper, cardamom and paddy in Koppa; and ragi, cholum, castor, ballar, black and green grams, paddy and sugar-cane in Kadur are in good condition. Gid-ragi, coriander and garlic in parts of Chikmagalur and gingelly, black and green gram, and coriander in parts of Kadur are being harvested.

10. Prospects of the season good. More rain is needed in parts of Mudgere. Food stocks are available and sufficient for the present.

11. Public health generally good. Small-pox is reported to prevail in parts of Mudgere and Kadur.

12. Cattle generally healthy. Green grass is available. Water available.

CHITALDRUG.

8. Market well supplied.

9. Standing crops are flourishing except in parts of Chitaldrug and Hosdurga where they are reported to have slightly suffered from excess of moisture. Kulthi in Chitaldrug, Hiriyur, Holalkere and Davangere, and ragi and paddy in Molakalmuru were sown. Green gram was harvested in Davangere, the average yield being 8 annas.

10. Prospects of the season favourable. Food stocks available.

11. Public health good.

12. Cattle healthy. Water and fodder are available.

BANGALORE,
12th *September* 1906.

P. G. D'SOUZA,
for *Secy. to the Govt. of H. H. the Maharaja of Mysore, Gen. & Rev. Depts.*

Prices Current [Wholesale] of Food Grains, &c., at the Head-Quarters of the several Districts of the Mysore State during the fortnight ending 31st Aug. 1906

ಸನ್ 1906ನೆ ಇಸವಿ ಆಗಸ್ಟು ತಿಂಗಳ 31ನೆ ತಾರೀಖಿಗೆ ಆಯ್ಕೆಯಾದ ಪಂಧ್ರಾವಾಡಾ ಬಾಬತು ಒಟ್ಟು ವ್ಯಾಪಾರದ ದುಕಾನಗಳಲ್ಲಿ ಪುರೋಖ್ತ್ ಆದ ಆಹಾರ ಜಿನಸಿ ವಗೈರೆ ನಿರಖುನಾಮಾ ಡಿಸ್ಟ್ರಿಕ್ಟ್ ಹೆಡ್ ಕ್ವಾರ್ಟರ್‌ಗಳ ಬಾಬತು.

Prices per 10 maunds of $82\frac{2}{7}$ lbs. each ಮಣ 1ಕ್ಕೆ $82\frac{2}{7}$ ಪೌನುಗಳ ಮೇರಿಗೆ 10 ಮಣಕ್ಕೆ ಖರೀದಿ

Grains and Pulses ಧಾನ್ಯ ಮತ್ತು ಕಾಳುಗಳು

District ಡಿಸ್ಟ್ರಿಕ್ಟ್	Rice unhusked (paddy) Oryza sativa ಭತ್ತ 2			Rice, best sort ಅವಲ್ ತರಹೆ ಅಕ್ಕಿ 3			Rice, common ಸಾಧಾರಣ ಅಕ್ಕಿ 4			Wheat Triticum sativum ಹೊಟ್ಟೆ ಗೋಧಿ 5			Barley Hordeum vulgare ಜವೆ ಗೋಧಿ 6		
	Present fortnight ಪಂಜಕಾರ್ ಪಂಧ್ರಾವಾಡಾ	Past fortnight ಗುಜಿಷ್ತಾ ಪಂಧ್ರಾವಾಡಾ	Corresponding fortnight of last year ಗುಜಿಷ್ತಾ ಸಾಲ್ ಪೆಕಾಬಿಲಾ ಪಂಧ್ರಾವಾಡಾ	Present fortnight ಪಂಜಕಾರ್ ಪಂಧ್ರಾವಾಡಾ	Past fortnight ಗುಜಿಷ್ತಾ ಪಂಧ್ರಾವಾಡಾ	Corresponding fortnight of last year ಗುಜಿಷ್ತಾ ಸಾಲ್ ಪೆಕಾಬಿಲಾ ಪಂಧ್ರಾವಾಡಾ	Present fortnight ಪಂಜಕಾರ್ ಪಂಧ್ರಾವಾಡಾ	Past fortnight ಗುಜಿಷ್ತಾ ಪಂಧ್ರಾವಾಡಾ	Corresponding fortnight of last year ಗುಜಿಷ್ತಾ ಸಾಲ್ ಪೆಕಾಬಿಲಾ ಪಂಧ್ರಾವಾಡಾ	Present fortnight ಪಂಜಕಾರ್ ಪಂಧ್ರಾವಾಡಾ	Past fortnight ಗುಜಿಷ್ತಾ ಪಂಧ್ರಾವಾಡಾ	Corresponding fortnight of last year ಗುಜಿಷ್ತಾ ಸಾಲ್ ಪೆಕಾಬಿಲಾ ಪಂಧ್ರಾವಾಡಾ	Present fortnight ಪಂಜಕಾರ್ ಪಂಧ್ರಾವಾಡಾ	Past fortnight ಗುಜಿಷ್ತಾ ಪಂಧ್ರಾವಾಡಾ	Corresponding fortnight of last year ಗುಜಿಷ್ತಾ ಸಾಲ್ ಪೆಕಾಬಿಲಾ ಪಂಧ್ರಾವಾಡಾ
	Rs a p	Rs a p	Rs a p	Rs a p	Rs a p	Rs a p	Rs a p	Rs a p	Rs a p	Rs a p	Rs a p	Rs a p	Rs a p	Rs a p	Rs a p
Bangalore	32 6 10	32 6 10	18 1 4	59 10 0	59 10 0	47 11 2	51 1 9	51 1 9	30 12 0	46 10 11	46 10 11	33 5 7	*	*	*
Kolar ...	22 0 0	22 0 0	20 0 0	61 0 0	61 0 0	50 0 0	57 0 0	57 0 0	47 0 0	50 0 0	50 0 0	50 0 0	50 0 0	50 0 0	50 0 0
Tumkur ...	25 0 0	25 0 0	19 0 0	63 0 0	63 0 0	45 0 0	49 0 0	49 0 0	44 0 0	59 0 0	59 0 0	39 0 0	60 0 0	60 0 0	39 0 0
Mysore ...	33 4 5	33 4 5	28 11 1	54 13 7	56 11 0	51 3 3	49 5 11	49 5 11	43 14 1	54 13 8	54 13 8	39 2 11	56 10 6	56 10 6	*
Hassan ...	20 9 2	20 9 2	20 9 2	53 7 9	58 12 5	51 6 10	51 6 10	51 6 10	45 11 5	45 11 5	53 7 9	41 2 3	51 6 10	53 7 9	41 2 3
Shimoga ...	24 6 10	24 6 10	19 9 4	55 15 5	55 15 5	55 10 10	49 1 0	49 1 0	45 15 0	55 15 5	55 15 5	37 7 6	*	*	*
Kadur ...	23 0 0	23 0 0	19 0 0	52 0 0	64 0 0	50 0 0	50 0 0	50 0 0	42 0 0	52 0 0	52 0 0	36 0 0	52 0 0	52 0 0	32 0 0
Chitaldrug	29 6 2	27 6 10	17 2 4	58 12 5	58 12 5	45 11 5	51 6 10	51 6 10	41 2 3	58 12 5	58 12 5	41 2 3	58 12 5	58 12 5	34 4 7

* Article not available.

Prices Current [Wholesale] of Food Grains, &c., at the Head-Quarters of the several Districts of the Mysore State during the fortnight ending 31st Aug. 1906—*contd.*

ಸನ 1906 ನ ಇಸವಿ ಆಗಸ್ಟು ಮಾಹೇ 31ನೆ ತಾರೀಖಿಗೆ ಆಯೈರಾದ ಪಂಧ್ರಾವಾಡಾ ಬಾಬತು ಒಟ್ಟುವ್ಯಾಪಾರದ ದರ್ಕಾರಗಳ ಲ್ಲಿ ಪ್ರೆಸೀಡೆನ್ಸಿ ಆದ ಅಸಾರಜಿನಸು ವಗೈರೆ ನಿರಖುನಾಮಾ. ಡಿಸ್ಟ್ರಿಕ್ಟ್ ಹೆಡ್‌ಕ್ವಾರ್ಟರ್‌ಗಳ ಬಾಬತು. ಸಕೇಪ.

Prices per 10 maunds of 82⅔ lbs. each ಮಣ 1ಕ್ಕೆ 82⅔ ಪೌನುಗಳ ಮೇರಿಗೆ 10 ಮಣಕ್ಕೆ ಬರೀದಿ

Grains and Pulses ಧಾನ್ಯ ಮತ್ತು ಕಾಳುಗಳು

District ಜಿಲ್ಲೆಗಳು	Cholam or javar Sorghum vulgare ಜೋಳ 7			Kambu or Bajara Pennisetum typhoideum ಸಜ್ಜೆ 8			Ragi Eleusine coracana ರಾಗಿ 9			Maize Zeamays ಮುಸುಕಿನ ಜೋಳ 10			Bengal gram Cicer arietinum ಕಡಲೆ 11		
	Present fortnight ಸುಜಕ್ಕೂರಿ ಪಂಧ್ರಾವಾಡಾ	Past fortnight ಗುಜಷ್ಟಾ ಪಂಧ್ರಾವಾಡಾ	Corresponding fortnight of last year ಗುಜಷ್ಟಾ ಸಾಲಿ ಸೊಕಾಬಿಲಿ ಪಂಧ್ರಾವಾಡಾ	Present fortnight ಸುಜಕ್ಕೂರಿ ಪಂಧ್ರಾವಾಡಾ	Past fortnight ಗುಜಷ್ಟಾ ಪಂಧ್ರಾವಾಡಾ	Corresponding fortnight of last year ಗುಜಷ್ಟಾ ಸಾಲಿ ಸೊಕಾಬಿಲಿ ಪಂಧ್ರಾವಾಡಾ	Present fortnight ಸುಜಕ್ಕೂರಿ ಪಂಧ್ರಾವಾಡಾ	Past fortnight ಗುಜಷ್ಟಾ ಪಂಧ್ರಾವಾಡಾ	Corresponding fortnight of last year ಗುಜಷ್ಟಾ ಸಾಲಿ ಸೊಕಾಬಿಲಿ ಪಂಧ್ರಾವಾಡಾ	Present fortnight ಸುಜಕ್ಕೂರಿ ಪಂಧ್ರಾವಾಡಾ	Past fortnight ಗುಜಷ್ಟಾ ಪಂಧ್ರಾವಾಡಾ	Corresponding fortnight of last year ಗುಜಷ್ಟಾ ಸಾಲಿ ಸೊಕಾಬಿಲಿ ಪಂಧ್ರಾವಾಡಾ	Present fortnight ಸುಜಕ್ಕೂರಿ ಪಂಧ್ರಾವಾಡಾ	Past fortnight ಗುಜಷ್ಟಾ ಪಂಧ್ರಾವಾಡಾ	Corresponding fortnight of last year ಗುಜಷ್ಟಾ ಸಾಲಿ ಸೊಕಾಬಿಲಿ ಪಂಧ್ರಾವಾಡಾ
	Rs a p	Rs a p	Rs a p	Rs a p	Rs a p	Rs a p	Rs a p	Rs a p	Rs a p	Rs a p	Rs a p	Rs a p	Rs a p	Rs a p	Rs a p
Bangalore	*	*	*	*	*	*	28 5 11	28 5 11	21 10 5	3 maizes for 4 pies.	3 maizes for 4 pies	3 maizes for 4 pies.	43 8 7	43 8 7	35 9 11
Kolar ...	*	*	*	*	*	*	26 0 0	26 0 0	25 0 0	*	*	*	44 0 0	44 0 0	40 0 0
Tumkur ...	30 0 0	30 0 0	18 0 0	*	*	*	23 0 0	23 0 0	19 0 0	*	*	*	49 0 0	49 0 0	39 0 0
Mysore ..	29 4 1	29 4 1	21 15 0	*	*	*	27 6 10	27 6 10	21 9 8	*	*	*	48 0 0	48 0 0	37 3 7
Hassan ...	*	*	*	*	*	*	25 11 5	27 6 10	20 9 2	*	*	*	45 11 5	51 6 10	41 2 3
Shimoga ...	32 8 0	32 8 0	21 12 4	*	*	*	27 15 6	30 2 6	21 1 6	*	*	*	49 1 0	49 1 0	39 1 0
Kadur ...	36 0 0	36 0 0	16 0 0	*	*	*	30 0 0	30 0 0	20 0 0	*	*	*	50 0 0	50 0 0	36 0 0
Chitaldrug	29 6 2	34 4 7	18 11 3	29 6 2	27 6 10	17 2 4	27 6 10	31 10 4	18 11 3	*	*	*	51 6 10	51 6 10	41 2 3

* Article not available.

Prices Current [Wholesale] of Food Grains, &c., at the Head-Quarters of the several Districts of the Mysore State during the fortnight ending 31st Aug. 1906--*contd.*

ಸನ 1906ನೆ ಇಸವಿ ಆಗಸ್ಟು ಮಾಹೇ 31ನೆ ತಾರೀಖಿಗೆ ಆಖೈರಾದ ಪಂಧ್ರಾವಾಡಾ ಬಾಬತು ಒಟ್ಟು ವ್ಯಾಪಾರದ ದುಕಾನಗಳಲ್ಲಿ ಫುರೋಖ್ತ ಆದ ಆಹಾರಜಿನಸಿ ವಗೈರೆ ನಿರಖುನಾಮಾ-ಡಿಸ್ಟ್ರಿಕ್ಟ ಹೆಡ ಕ್ವಾರ್ಟರಗಳ ಬಾಬತು-ಸಕೇಪ.

District ಡಿಸ್ಟ್ರಿಕ್ಟ	Prices per 10 maunds of 2 3/7 lbs. each ಮಣ 1ಕ್ಕೆ 28 2/7 ಪೌನುಗಳ ಮೇರಿಗೆ 10 ಮಣಕ್ಕೆ ಖರೀದಿ																													
	Grains and Pulses ಧಾನ್ಯ ಮತ್ತು ಕಾಳುಗಳು																											Ghee (Clarified butter) ತುಪ್ಪ		
	Horse gram Dolichos biflorus ಹುರಳಿ									Arhar Cajanus indicus ತೊಗರಿ						Arhar Dal ತೊಗರಿ ಬ್ಯಾಳೆ						Kangani Setaria italica ನವಣೆ								
	12									13						14						15						16		
	Present fortnight ಮಜಕೂರ ಪಂಧ್ರಾವಾಡಾ			Past fortnight ಗುಜಷ್ಟಾ ಪಂಧ್ರಾವಾಡಾ			Corresponding fortnight of last year ಗುಜಷ್ಟಾ ಸಾಲಿ ಮೊಕಾಬಿಲಾ ಪಂಧ್ರಾವಾಡಾ			Present fortnight ಮಜಕೂರ ಪಂಧ್ರಾವಾಡಾ			Past fortnight ಗುಜಷ್ಟಾ ಪಂಧ್ರಾವಾಡಾ			Corresponding fortnight of last year ಗುಜಷ್ಟಾ ಸಾಲಿ ಮೊಕಾಬಿಲಾ ಪಂಧ್ರಾವಾಡಾ			Present fortnight ಮಜಕೂರ ಪಂಧ್ರಾವಾಡಾ			Past fortnight ಗುಜಷ್ಟಾ ಪಂಧ್ರಾವಾಡಾ			Corresponding fortnight of last year ಗುಜಷ್ಟಾ ಸಾಲಿ ಮೊಕಾಬಿಲಾ ಪಂಧ್ರಾವಾಡಾ			Present fortnight ಮಜಕೂರ ಪಂಧ್ರಾವಾಡಾ			Past fortnight ಗುಜಷ್ಟಾ ಪಂಧ್ರಾವಾಡಾ			Corresponding fortnight of last year ಗುಜಷ್ಟಾ ಸಾಲಿ ಮೊಕಾಬಿಲಾ ಪಂಧ್ರಾವಾಡಾ			Present fortnight ಮಜಕೂರ ಪಂಧ್ರಾವಾಡಾ			Past fortnight ಗುಜಷ್ಟಾ ಪಂಧ್ರಾವಾಡಾ			Corresponding fortnight of last year ಗುಜಷ್ಟಾ ಸಾಲಿ ಮೊಕಾಬಿಲಾ ಪಂಧ್ರಾವಾಡಾ		
	Rs	a	p	Rs	a	p	Rs	a	p	Rs	a	p	Rs	a	p	Rs	a	p	Rs	a	p	Rs	a	p	Rs	a	p	Rs	a	p
Bangalore	32	14	7	32	14	7	31	5	7	31	12	10	31	12	10	30	7	7	51	6	10	51	6	10	51	6	10	*		*			*	557	2	3	557	2	3	377	2	3
Kolar	33	0	0	33	0	0	36	0	0	*			*			*			50	0	0	50	0	0	50	0	0	*		*			*	400	0	0	400	0	0	400	0	0
Tumkur ...	29	0	0	29	0	0	29	0	0	30	0	0	30	0	0	29	0	0	48	0	0	48	0	0	48	0	0	*		*			*	295	0	0	295	0	0	289	0	0
Mysore ..	28	12	6	28	12	6	33	9	5	52	1	9	52	1	9	33	4	9	65	13	3	65	13	3	58	15	6	*		*			*	486	10	2	486	10	2	368	12	0
Hassan ..	41	2	3	41	2	3	34	4	7	37	6	5	37	6	5	37	6	5	51	6	10	51	6	10	51	6	10	*		*			*	548	9	1	548	9	1	377	2	3
Shimoga ..	39	1	0	39	1	10	34	1	0	*			*			*			49	1	0	49	1	0	43	12	0	*		*			*	469	11	0	469	11	0	386	13	2
Kadur ..	36	0	0	42	0	0	32	0	0	*			*			30	0	0	50	0	0	50	0	0	42	0	0	*		*			*	363	0	0	363	0	0	363	0	0
Chitaldrug	34	4	7	41	2	3	34	4	7	34	4	7	34	4	7	34	4	7	51	6	10	51	6	10	51	6	10	21	10	6	21	10	6	13	1	0	411	6	10	411	6	10	411	6	10

* Article not available.

Prices Current [Wholesale] of Food Grains, &c., at the Head-Quarters of the several Districts of the Mysore State during the fortnight ending 31st Aug. 1906 – *contd.*

ಸನ 1906ನೆ ಇಸವಿ ಆಗಸ್ಟು ಮಾಹೇ 31ನೆ ತಾರೀಖಿಗೆ ಆಖೈರಾದ ಪಂಧ್ರಾವಾಡಾ ಬಾಬತು ಒಟ್ಟುವ್ಯಾಪಾರದ ದುಕಾನಗಳಲ್ಲಿ ಪುರೋಖ್ತಾದ ಆಹಾರ ಜಿನಸಿ ವಗೈರೆ ನಿರಖುನಾಮಾ ಡಿಸ್ಟ್ರಿಕ್ಟ್ ಹೆಡ್‌ಕ್ವಾರ್ಟರ್‌ಗಳ ಬಾಬತು-ಸಂಕ್ಷೇಪ.

District ಡಿಸ್ಟ್ರಿಕ್ಟ್	Prices per 10 maunds of $82\frac{2}{7}$ lbs. each ಮಣ 1ಕ್ಕೆ $82\frac{2}{7}$ ಪೌನುಗಳ ಮೇರಿಗೆ 10 ಮಾಣಕ್ಕೆ ಖರೀದಿ																													
	Wheat Flour ಗೋಧಿ ಹಿಟ್ಟು									Sea Salt ಕಲ್ಲುಪ್ಪು									Oil Seeds Gingelly Sesamum indicum ಎಳ್ಳು									Sugar Goor or jaggory ಬೆಲ್ಲ									Fibres Cotton cleaned Gossypium ಅರಳೆ								
	17									18									19									20									21								
	Present fortnight ಪಂಜಕ್ಕೂರಿ ಪಂಧ್ರಾವಾಡಾ			Past fortnight ಗುಜಷ್ಟಾ ಪಂಧ್ರಾವಾಡಾ			Corresponding fortnight of last year ಗುಜಷ್ಟಾ ಸಾಲಿ ಪೊಕಾಬಿಲಾ ಪಂಧ್ರಾವಾಡಾ			Present fortnight ಪಂಜಕ್ಕೂರಿ ಪಂಧ್ರಾವಾಡಾ			Past fortnight ಗುಜಷ್ಟಾ ಪಂಧ್ರಾವಾಡಾ			Corresponding fortnight of last year ಗುಜಷ್ಟಾ ಸಾಲಿ ಪೊಕಾಬಿಲಾ ಪಂಧ್ರಾವಾಡಾ			Present fortnight ಪಂಜಕ್ಕೂರಿ ಪಂಧ್ರಾವಾಡಾ			Past fortnight ಗುಜಷ್ಟಾ ಪಂಧ್ರಾವಾಡಾ			Corresponding fortnight of last year ಗುಜಷ್ಟಾ ಸಾಲಿ ಪೊಕಾಬಿಲಾ ಪಂಧ್ರಾವಾಡಾ			Present fortnight ಪಂಜಕ್ಕೂರಿ ಪಂಧ್ರಾವಾಡಾ			Past fortnight ಗುಜಷ್ಟಾ ಪಂಧ್ರಾವಾಡಾ			Corresponding fortnight of last year ಗುಜಷ್ಟಾ ಸಾಲಿ ಪೊಕಾಬಿಲಾ ಪಂಧ್ರಾವಾಡಾ			Present fortnight ಪಂಜಕ್ಕೂರಿ ಪಂಧ್ರಾವಾಡಾ			Past fortnight ಗುಜಷ್ಟಾ ಪಂಧ್ರಾವಾಡಾ			Corresponding fortnight of last year ಗುಜಷ್ಟಾ ಸಾಲಿ ಪೊಕಾಬಿಲಾ ಪಂಧ್ರಾವಾಡಾ		
	Rs	a	p	Rs	a	p	Rs	a	p	Rs	a	p	Rs	a	p	Rs	a	p	Rs	a	p	Rs	a	p	Rs	a	p	Rs	a	p	Rs	a	p	Rs	a	p	Rs	a	p	Rs	a	p
Bangalore..	66	12	3	66	12	3	48	6	5	23	13	7	23	3	7	27	8	4	85	7	10	85	7	10	58	12	5	60	0	0	53	9	2	68	9	1	205	11	5	205	11	5
Kolar ..	50	0	0	50	0	0	50	0	0	26	0	0	26	0	0	33	0	0	50	0	0	50	0	0	50	0	0	44	0	0	44	0	0	44	0	0	*			*		
Tumkur ...	*			*			*			27	0	0	27	0	0	33	0	0	52	0	0	52	0	0	50	0	0	44	0	0	44	0	0	43	0	0	*			*		
Mysore ...	57	9	6	57	9	6	48	0	0	26	7	2	26	7	2	27	6	1	75	3	8	75	3	8	61	2	0	60	5	8	52	9	1	68	9	2	188	9	11	188	9	11
Hassan ...	63	9	2	63	9	2	68	9	2	29	6	5	34	4	7	34	4	7	68	9	2	102	13	9	51	6	10	68	9	2	68	9	2	85	11	5	171	6	10	171	6	10
Shimoga ...	65	1	8	65	1	8	49	1	0	39	1	0	27	15	6	32	8	0	55	5	5	55	15	5	49	1	0	65	1	8	65	1	8	85	5	10	223	11	6	223	11	6
Kadur ...	64	0	0	64	0	0	64	0	0	27	0	0	27	0	0	27	0	0	64	0	0	64	0	0	50	0	0	72	0	0	72	0	0	72	0	0	303	0	0	303	0	0
Chitaldrug.	51	6	10	51	6	10	45	11	5	41	2	3	41	2	3	41	2	3	51	6	10	51	6	10	34	4	7	137	2	3	137	2	3	51	6	10	137	2	3	137	2	3

District ಡಿಸ್ಟ್ರಿಕ್ಟ್	Fibres Cotton cleaned Gossypium ಅರಳೆ								
	21								
	Present fortnight ಪಂಜಕ್ಕೂರಿ ಪಂಧ್ರಾವಾಡಾ			Past fortnight ಗುಜಷ್ಟಾ ಪಂಧ್ರಾವಾಡಾ			Corresponding fortnight of last year ಗುಜಷ್ಟಾ ಸಾಲಿ ಪೊಕಾಬಿಲಾ ಪಂಧ್ರಾವಾಡಾ		
	Rs	a	p	Rs	a	p	Rs	a	p
Bangalore..	205	11	5	205	11	5	205	11	5
Kolar ..	*			*			*		
Tumkur ...	*			*			*		
Mysore ...	188	9	11	188	9	11	188	9	1
Hassan ...	171	6	10	171	6	10	171	6	10
Shimoga ...	223	11	6	223	11	6	193	6	2
Kadur ...	303	0	0	303	0	0	303	0	0
Chitaldrug.	137	2	3	137	2	3	137	2	3

* Article not available.

Prices Current [Wholesale] of Food Grains, &c., at the Head-Quarters of the several Districts of the Mysore State during the fortnight ending 31st Aug. 1906—*contd.*

ಸನ್ 1906ನೆ ಇಸವಿ ಆಗಸ್ಟು ತಿಂಗಳ 31ನೆ ತಾರೀಖಿಗೆ ಆಯೈರಾದ ಪಂಧ್ರಾವಾಡಾ ಬಾಬತು ಒಟ್ಟುವ್ಯಾಪಾರದ ದರ್ಕಾರ್‌ಗಳಲ್ಲಿ ಪ್ರಮುಖವಾದ ಆಹಾರಪದಾರ್ಥಗಳ ವಗೈರೆ ನಿರಖುನಾಮಾ-ಡಿಸ್ಟ್ರಿಕ್ಟ್‌ಹೆಡ್ ಕ್ವಾರ್ಟರ್‌ಗಳ ಬಾಬತು-ಸಕೇಷ.

District ಡಿಸ್ಟ್ರಿಕ್ಟ್	Prices per 10 maunds of 82⅔ lbs. each ಮಣ 1ಕ್ಕೆ 82⅔ ಪೌನುಗಳ ಮೇರಿಗೆ ಮಣ 10ಕ್ಕೆ ಬರೀದಿ																	
	Drugs and Narcotics			Fodder														
	Tobacco leaf Nicotiana tabacum and N. rustica ಹೊಗೆಸೊಪ್ಪು			Grass ಹಸೀ ಹುಲ್ಲು			Straw ಒಣ ಹುಲ್ಲು			Javar stalks ಜೋಳದ ಕಡ್ಡಿ								
	22			23			24			25								
	Present fortnight ಮಜಕೂರ್ ಪಂಧ್ರಾವಾಡಾ	Past fortnight ಗುಜಷ್ತಾ ಪಂಧ್ರಾವಾಡಾ	Corresponding fortnight of last year ಗುಜಷ್ತಾ ಸಾಲ್ ಮೊಕಾಬಿಲಾ ಪಂಧ್ರಾವಾಡಾ	Present fortnight ಮಜಕೂರ್ ಪಂಧ್ರಾವಾಡಾ	Past fortnight ಗುಜಷ್ತಾ ಪಂಧ್ರಾವಾಡಾ	Corresponding fortnight of last year ಗುಜಷ್ತಾ ಸಾಲ್ ಮೊಕಾಬಿಲಾ ಪಂಧ್ರಾವಾಡಾ	Present fortnight ಮಜಕೂರ್ ಪಂಧ್ರಾವಾಡಾ	Past fortnight ಗುಜಷ್ತಾ ಪಂಧ್ರಾವಾಡಾ	Corresponding fortnight of last year ಗುಜಷ್ತಾ ಸಾಲ್ ಮೊಕಾಬಿಲಾ ಪಂಧ್ರಾವಾಡಾ	Present fortnight ಮಜಕೂರ್ ಪಂಧ್ರಾವಾಡಾ	Past fortnight ಗುಜಷ್ತಾ ಪಂಧ್ರಾವಾಡಾ	Corresponding fortnight of last year ಗುಜಷ್ತಾ ಸಾಲ್ ಮೊಕಾಬಿಲಾ ಪಂಧ್ರಾವಾಡಾ
	Rs a p	Rs a p	Rs a p	Rs a p	Rs a p	Rs a p	Rs a p	Rs a p	Rs a p	Rs a p	Rs a p	Rs a p	Rs a p	Rs a p	Rs a p	Rs a p	Rs a p	Rs a p
Bangalore	291 6 10	291 6 10	308 9 2	7 9 10	7 9 10	7 9 10	8 9 1	8 9 1	6 13 9	*	*	*						
Kolar ...	No whole sale transaction.			5 0 0	5 0 0	5 0 0	8 0 0	8 0 0	8 0 0	*	*	*						
Tumkur ...	*	*	*	*	*	*	*	*	*	*	*	*						
Mysore ...	280 3 3	280 3 3	280 8 3	11 6 4	11 6 4	9 2 4	6 8 2	6 8 2	6 8 2	7 0 0	7 0 0	7 8 0						
Hassan ...	171 6 10	171 6 10	171 6 10	1 11 5	1 11 5	1 11 5	3 6 10	3 6 10	3 6 10	*	*	*						
Shimoga ...	173 0 4	173 0 4	173 0 4	3 10 4	*	3 10 4	3 10 4	3 10 4	3 10 4	*	*	*						
Kadur ..	303 0 0	303 0 0	303 0 0	*	*	5 0 0	22 0 0	22 0 0	22 0 0	*	*	*						
Chitaldrug	137 2 3	137 2 3	137 2 3	13 11 5	*	13 11 5	13 11 5	13 11 5	13 11 5	13 11 5	13 11 5	13 11 5						

* Article not avilable.

Prices Current [Wholesale] of Food Grains, &c., at the Head-Quarters of the several Districts of the Mysore State during the fortnight ending 31st Aug. 1906—*contd.*

ಸನ 1906ನೆ ಇಸವಿ ಆಗಸ್ಟು ತಾಹೆ 31ನೆ ತಾರೀಖಿಗೆ ಆಯ್ಕೆರಾದ ಪಂಧ್ರಾವಾಡಾ ಬಾಬತು ಒಟ್ಟುವ್ಯಾಪಾರದ ದುಕಾನಗಳಲ್ಲಿ ಫುರೋಖ್ತಾದ ಆಹಾರಜಿನಸು ವಗೈರೆ ಸರಖುನಾಮಾ-ಡಿಸ್ಟ್ರಿಕ್ಟ್‌ಹೆಡ್‌ಕ್ವಾರ್ಟರ್‌ಗಳ ಬಾಬತು-ಸಂಕ್ಷೇಪ.

District ಡಿಸ್ಟ್ರಿಕ್ಟ	Prices per 10 maunds of 82⅔ lbs each ಮಣ 1ಕ್ಕೆ 82⅔ ಪೌಂಡುಗಳ ಮೇರಿಗೆ 10 ಮಣಕ್ಕೆ ಖರೀದಿ																				
	Garden produce																				
	Turmeric Curcuma longa ಅರಶಿನ						Coffee Coffea arabica ಕಾಫಿ						Cardamom Amomum aromaticum ಯಾಲಕ್ಕಿ						Supari Areca catechu ಅಡಿಕೆ		
	26						27						28						29		
	Present fortnight ಸಂಪ್ರತಿ ಪಂಧ್ರಾವಾಡಾ	Past fortnight ಗುಜಷ್ಟಾ ಪಂಧ್ರಾವಾಡಾ		Corresponding fortnight of last year ಗುಜಷ್ಟಾ ಸಾಲ್ ಮೊಕಾಬಿಲಾ ಪಂಧ್ರಾವಾಡಾ			Present fortnight ಸಂಪ್ರತಿ ಪಂಧ್ರಾವಾಡಾ	Past fortnight ಗುಜಷ್ಟಾ ಪಂಧ್ರಾವಾಡಾ		Corresponding fortnight of last year ಗುಜಷ್ಟಾ ಸಾಲ್ ಮೊಕಾಬಿಲಾ ಪಂಧ್ರಾವಾಡಾ			Present fortnight ಸಂಪ್ರತಿ ಪಂಧ್ರಾವಾಡಾ	Past fortnight ಗುಜಷ್ಟಾ ಪಂಧ್ರಾವಾಡಾ		Corresponding fortnight of last year ಗುಜಷ್ಟಾ ಸಾಲ್ ಮೊಕಾಬಿಲಾ ಪಂಧ್ರಾವಾಡಾ			Present fortnight ಸಂಪ್ರತಿ ಪಂಧ್ರಾವಾಡಾ	Past fortnight ಗುಜಷ್ಟಾ ಪಂಧ್ರಾವಾಡಾ		Corresponding fortnight of last year ಗುಜಷ್ಟಾ ಸಾಲ್ ಮೊಕಾಬಿಲಾ ಪಂಧ್ರಾವಾಡಾ		
	Rs a p	Rs a p		Rs a p			Rs a p	Rs a p		Rs a p			Rs a p	Rs a p		Rs a p			Rs a p	Rs a p		Rs a p		
Bangalore	111 6 10	111 6 10		102 13 9			308 9 2	308 9 2		342 13 8			1,711 6 10	1,711 6 10		1,711 6 10			325 11 5	325 11 5		308 9 2		
Kolar ..	100 0 0	100 0 0		100 0 0			400 0 0	400 0 0		400 0 0			1,600 0 0	1,600 0 0		1,600 0 0			400 0 0	400 0 0		400 0 0		
Tumkur ...	*	*		*			*	*		*			*	*		*			*	*		*		
Mysore ...	109 1 5	109 1 5		93 8 0			286 14 0	286 14 0		286 14 0			1,690 8 4	1,690 8 4		1,690 8 4			308 9 2	308 9 2		342 13 8		
Hassan ...	102 13 9	102 13 9		68 9 2			274 4 7	274 4 7		274 4 7			1,028 9 1	1,200 0 0		1,028 9 1			205 11 5	171 6 10		205 11 5		
Shimoga ...	136 15 8	136 15 8		113 5 6			250 12 6	250 12 6		273 15 4			657 8 0	657 8 0		657 8 0			273 15 4	273 15 4		346 4 0		
Kadur ...	151 0 0	151 0 0		151 0 0			363 0 0	363 0 0		363 0 0			1,600 0 0	1,600 0 0		2,424 0 0			363 0 0	363 0 0		363 0 0		
Chitaldrug	137 2 3	137 2 3		137 2 3			411 6 10	411 6 10		411 6 10			3,291 6 10	3,291 6 10		3,291 6 10			305 11 5	305 11 5		305 11 5		

* Article not available.

Prices Current [Wholesale] of Food Grains, &c., at the Head-Quarters of the several Districts of the Mysore State during the fortnight ending 31st Aug. 1906—*concld.*

ಸನ್ 1906ನೆ ಇಸವಿ ಆಗಸ್ಟು ಮಾಹೆ 31ನೆ ತಾರೀಖಿಗೆ ಆಬೈರಾದ ಪಂಧ್ರಾವಾಡಾ ಬಾಬತು ಒಟ್ಟು ವ್ಯಾಪಾರದ ದುಕಾನ್‌ಗಳಲ್ಲಿ ಪ್ರಚಲಿತವಾದ ಆಹಾರಜಿನಸು ವಗೈರೆ ನಿರಖುನಾಮಾ-ಡಿಸ್ಟ್ರಿಕ್ಟ್‌ಹೆಡ್ ಕ್ವಾರ್ಟರ್‌ಗಳ ಬಾಬತ್-ಸಮಾಪ್ತಿ.

District ಡಿಸ್ಟ್ರಿಕ್ಟ್	Prices per 10 maunds of 82⅔ lbs. each ಮಣ 1ಕ್ಕೆ 82⅔ ಪೌನುಗಳ ಮೇರಿಗೆ 10 ಮಣಕ್ಕೆ ಬರೀದಿ																							
	Garden produce																							
	Dry cocoanut cocos nucifera ಕೊಬರಿ									Hides (cattle) ದನವಿನ ಚರ್ಮ						Plough bullocks (pair) ಉಳೋಎತ್ತುಗಳು ಜೊತೆ 1ಕ್ಕೆ						Sheep (score) ಕುರಿಗಳು 20ಕ್ಕೆ					
	30									31						32						33		
	Present fortnight ಸಮಕಾಲದ ಪಂಧ್ರಾವಾಡಾ			Past fortnight ಗುಜಷ್ಟಾ ಪಂಧ್ರಾವಾಡಾ			Corresponding fortnight of last year ಗುಜಷ್ಟಾ ಸಾಲಿ ಸೊಕಾಬಿಲಾ ಪಂಧ್ರಾವಾಡಾ			Present fortnight ಸಮಕಾಲದ ಪಂಧ್ರಾವಾಡಾ			Past fortnight ಗುಜಷ್ಟಾ ಪಂಧ್ರಾವಾಡಾ			Corresponding fortnight of last year ಗುಜಷ್ಟಾ ಸಾಲಿ ಸೊಕಾಬಿಲಾ ಪಂಧ್ರಾವಾಡಾ			Present fortnight ಸಮಕಾಲದ ಪಂಧ್ರಾವಾಡಾ			Past fortnight ಗುಜಷ್ಟಾ ಪಂಧ್ರಾವಾಡಾ			Corresponding fortnight of last year ಗುಜಷ್ಟಾ ಸಾಲಿ ಸೊಕಾಬಿಲಾ ಪಂಧ್ರಾವಾಡಾ			Present fortnight ಸಮಕಾಲದ ಪಂಧ್ರಾವಾಡಾ			Past fortnight ಗುಜಷ್ಟಾ ಪಂಧ್ರಾವಾಡಾ			Corresponding fortnight of last year ಗುಜಷ್ಟಾ ಸಾಲಿ ಸೊಕಾಬಿಲಾ ಪಂಧ್ರಾವಾಡಾ		
	Rs	a	p	Rs	a	p	Rs	a	p	Rs	a	p	Rs	a	p	Rs	a	p	Rs	a	p	Rs	a	p	Rs	a	p	Rs	a	p	Rs	a	p	Rs	a	p
Bangalore..	154	4	7	154	4	7	120	0	0	437	2	3	437	2	3	437	2	3	120 to 150			120 to 150			120 to 150			160	0	0	160	0	0	160	0	0
Kolar ...	133	0	0	133	0	0	133	0	0	190	0	0	190	0	0	190	0	0	100	0	0	100	0	0	100	0	0	100	0	0	100	0	0	100	0	0
Tumkur ..	*			*			*			*			*			*			30	0	0	30	0	0	25	0	0	80	0	0	80	0	0	80	0	0
Mysore ...	108	9	1	108	9	1	108	9	1	514	4	6	514	4	6	514	4	6	70	0	0	70	0	0	70	0	0	100	0	0	100	0	0	100	0	0
Hassan ...	164	9	2	164	9	2	164	9	2	164	9	2	164	9	2	164	9	2	30	0	0	30	0	0	30	0	0	100	0	0	100	0	0	100	0	0
Shimoga ...	136	15	8	136	15	8	124	1	0	273	15	4	273	15	4	273	15	4	50	0	0	50	0	0	50	0	0	60	0	0	60	0	0	60	0	0
Kadur ...	193	0	0	193	0	0	193	0	0	2 per hide.	0	0	2 per hide.	0	0	2 per hide.	0	0	40	0	0	40	0	0	40	0	0	60	0	0	60	0	0	60	0	0
Chitaldrug	137	2	3	137	2	3	137	2	3	137	2	3	137	2	3	137	2	3	from 20 to 80 Rs.			from 20 to 80 Rs.			from 20 to 80 Rs			from 80 to 120 Rs.			from 80 to 120 Rs.			from 80 to 120 Rs.		

*Article not available.

Prices Current [Retail] of Food Grains, &c., at the Head-Quarters of the several Districts of the Mysore State during the fortnight ending 31st Aug. 1906.

ಸನ್ 1906ನೆ ಇಸವಿ ಆಗಸ್ಟು ತಾರೀಖಿನ 31ನೆ ತಾರೀಖಿಗೆ ಆಯ್ಕೆರಾದ ಪಂಧ್ರಾವಾಡಾ ಬಾಬತು ಒಟ್ಟುವ್ಯಾಪಾರದ ಜಿಲ್ಲೆರ ಅಂಗಡಿಗಳಲ್ಲಿ ಪುರೋಬ್ತ್ ಆದ ಆಹಾರ ಜಿನಸಿ ವಗೈರೆಸರಖುನಾಮಾಡಿಸ್ಟ್ರಿಕ್ಟ್ ಹೆಡ್ ಕ್ವಾರ್ಟರ್‌ಗಳ ಬಾಬತು.

Quantity per rupee by the standard seer of 80 tolas, *vide* Government of India No. 1—21, dated 10th February 1874

ಸನ್ 1874ನೆ ಇಸವಿ ಫೆಬ್ರುವರಿ 10ನೆ ಮರಕೂಂ 1—21ನೆ ನಂಬರು ಇಂಡಿಯಾ ಗವರ್ನಮೆಂಟ್ ಆರ್ಡರ್ ಅನುಸರಿಸಿ ರೂಪಾಯಿಕ್ಕೆ ೮೦ ತೊಲಾ ತೂಕದ ಬಾಬತು ಶೇರುಗಳು

District ಡಿಸ್ಟ್ರಿಕ್ಟ್	Grains and Pulses ಧಾನ್ಯ ಮತ್ತು ಕಾಳುಗಳು																													
	Rice unhusked (paddy) Oryza sativa ಭತ್ತ						Rice, best sort ಅವಲ್ ತರದ ಅಕ್ಕಿ						Rice, common ಸಾಧಾರಣ ಅಕ್ಕಿ						Wheat Triticum sativum ಹೊಟ್ಟೆ ಗೋಧಿ						Barley Hordeum vulgare ಜವೆ ಗೋಧಿ					
	2						3						4						5						6					
	Present fortnight ಪುಜಕ್ಕೂರ್ ಪಂಧ್ರಾವಾಡಾ		Past fortnight ಗುಜಷ್ತಾ ಪಂಧ್ರಾವಾಡಾ		Corresponding fortnight of last year ಗುಜಷ್ತಾ ಸಾಲ್ ಪೊಕಾಬಿಲಾ ಪಂಧ್ರಾವಾಡಾ		Present fortnight ಪುಜಕ್ಕೂರ್ ಪಂಧ್ರಾವಾಡಾ		Past fortnight ಗುಜಷ್ತಾ ಪಂಧ್ರಾವಾಡಾ		Corresponding fortnight of last year ಗುಜಷ್ತಾ ಸಾಲ್ ಪೊಕಾಬಿಲಾ ಪಂಧ್ರಾವಾಡಾ		Present fortnight ಪುಜಕ್ಕೂರ್ ಪಂಧ್ರಾವಾಡಾ		Past fortnight ಗುಜಷ್ತಾ ಪಂಧ್ರಾವಾಡಾ		Corresponding fortnight of last year ಗುಜಷ್ತಾ ಸಾಲ್ ಪೊಕಾಬಿಲಾ ಪಂಧ್ರಾವಾಡಾ		Present fortnight ಪುಜಕ್ಕೂರ್ ಪಂಧ್ರಾವಾಡಾ		Past fortnight ಗುಜಷ್ತಾ ಪಂಧ್ರಾವಾಡಾ		Corresponding fortnight of last year ಗುಜಷ್ತಾ ಸಾಲ್ ಪೊಕಾಬಿಲಾ ಪಂಧ್ರಾವಾಡಾ		Present fortnight ಪುಜಕ್ಕೂರ್ ಪಂಧ್ರಾವಾಡಾ		Past fortnight ಗುಜಷ್ತಾ ಪಂಧ್ರಾವಾಡಾ		Corresponding fortnight of last year ಗುಜಷ್ತಾ ಸಾಲ್ ಪೊಕಾಬಿಲಾ ಪಂಧ್ರಾವಾಡಾ	
	Srs	ch	Srs	ch	Srs	ch	Srs	ch	Srs	ch	Srs	ch	Srs	ch	Srs	ch	Srs	ch	Srs	ch	Srs	ch	Srs	ch	Srs	ch	Srs	ch	Srs	ch
Bangalore ...	12	4	12	4	21	14	6	9	6	9	8	0	7	7	7	7	9	12	8	4	8	4	11	12	*	*	*	*	*	*
Kolar ..	18	0	18	0	20	0	6	8	6	8	8	0	7	0	7	0	8	8	8	0	8	0	8	0	8	0	8	0	8	0
Tumkur ...	17	0	17	0	20	0	6	8	6	8	8	8	7	4	7	4	9	0	6	8	6	8	10	0	6	0	6	0	10	0
Mysore ..	12	12	12	12	14	4	7	5	7	5	7	2	8	7	8	7	9	2	6	13	6	13	10	8	5	9	5	9	*	*
Hassan ..	20	0	20	0	20	0	7	8	7	7	8	0	8	0	8	0	9	0	9	0	7	7	10	0	8	0	7	7	10	0
Shimoga ...	16	13	16	13	21	0	7	6	7	6	7	6	8	6	8	6	8	15	7	6	7	6	11	0	*	*	*	*	*	*
Kadur ...	19	0	19	0	23	0	7	0	6	0	8	0	8	0	8	0	9	0	7	0	7	0	10	0	7	0	7	0	11	0
Chitaldrug ...	14	0	15	0	24	0	7	0	7	0	9	0	8	0	8	0	10	0	7	0	7	0	10	0	7	0	7	0	12	0

* Article not available.

Prices Current [Retail] of Food Grains, &c., at the Head-Quarters of the several Districts of the Mysore State during the fortnight ending 31st Aug. 1906—*contd.*

ಸನ್ 1906ನೆ ಇಸವಿ ಆಗಸ್ಟು ಮಾಹೇ 31ನೆ ತಾರೀಖಿಗೆ ಆಯೈರಾದ ಪಂಧ್ರಾವಾಡಾ ಬಾಬತು ಜಿಲ್ಲೆಗೆ ಅಂಗಡಿಗಳಲ್ಲಿ ಪುರೋಭಾಗ್ಯದ ಆಹಾರ ಜಿನಸು ವಗೈರೆ ನಿರಖುನಾಮಾ —ಡಿಸ್ಟ್ರಿಕ್ಟ್ ಹೆಡ್ ಕ್ವಾರ್ಟರ್‌ಗಳ ಬಾಬತು ಸಕೇಷ.

Quantity per rupee by the standard seer of 80 tolas, &c.—*continued.* ರೂ. 1ಕ್ಕೆ 80 ತೊಲಾ ತೂಕದ ಬಾಬತು ಕೇರುಗಳು—ಸಕೇಷ.

Grains and Pulses ಧಾನ್ಯ ಮತ್ತು ಕಾಳುಗಳು

District ಡಿಸ್ಟ್ರಿಕ್ಟ್	Cholam or javar Sorghum vulgare ಜೋಳ 7						Kambu or Bajra Pennisetum typhoideum ಸಜ್ಜೆ 8						Ragi Eleusine coracana ರಾಗಿ 9						Maize Zeamays ಮುಸಕಿನ ಜೋಳ 10						Bengal gram Cicer arietinum ಕಡಲೆ 11					
	Present fortnight ಮುಜಕೂರ ಪಂಧ್ರಾವಾಡಾ		Past fortnight ಗುಜಷ್ತಾ ಪಂಧ್ರಾವಾಡಾ		Corresponding fortnight of last year ಗುಜಷ್ತಾ ಸಾಲ ಮೊಕಾಬಿಲಾ ಪಂಧ್ರಾವಾಡಾ		Present fortnight ಮುಜಕೂರ ಪಂಧ್ರಾವಾಡಾ		Past fortnight ಗುಜಷ್ತಾ ಪಂಧ್ರಾವಾಡಾ		Corresponding fortnight of last year ಗುಜಷ್ತಾ ಸಾಲ ಮೊಕಾಬಿಲಾ ಪಂಧ್ರಾವಾಡಾ		Present fortnight ಮುಜಕೂರ ಪಂಧ್ರಾವಾಡಾ		Past fortnight ಗುಜಷ್ತಾ ಪಂಧ್ರಾವಾಡಾ		Corresponding fortnight of last year ಗುಜಷ್ತಾ ಸಾಲ ಮೊಕಾಬಿಲಾ ಪಂಧ್ರಾವಾಡಾ		Present fortnight ಮುಜಕೂರ ಪಂಧ್ರಾವಾಡಾ		Past fortnight ಗುಜಷ್ತಾ ಪಂಧ್ರಾವಾಡಾ		Corresponding fortnight of last year ಗುಜಷ್ತಾ ಸಾಲ ಮೊಕಾಬಿಲಾ ಪಂಧ್ರಾವಾಡಾ		Present fortnight ಮುಜಕೂರ ಪಂಧ್ರಾವಾಡಾ		Past fortnight ಗುಜಷ್ತಾ ಪಂಧ್ರಾವಾಡಾ		Corresponding fortnight of last year ಗುಜಷ್ತಾ ಸಾಲ ಮೊಕಾಬಿಲಾ ಪಂಧ್ರಾವಾಡಾ	
	Srs	ch	Srs	ch	Srs	ch	Srs	ch	Srs	ch	Srs	ch	Srs	ch	Srs	ch	Srs	ch	Srs	ch	Srs	ch	Srs	ch	Srs	ch	Srs	ch	Srs	ch
Bangalore	*	*	*	*	*	*	*	*	*	*	*	*	14	0	14	0	18	0	3 maizes for pies.	4	3 maizes for pies.	4	3 maizes for pies.	4	8	15	8	15	11	0
Kolar ...	*	*	*	*	*	*	*	*	*	*	*	*	15	0	15	0	16	0	*	*	*	*	*	*	9	0	9	0	10	0
Tumkur ...	14	0	14	0	21	0	*	*	*		*	*	15	0	15	0	19	0	*	*	*	*	*	*	8	0	8	0	10	0
Mysore ...	13	8	13	8	18	2	*	*	*	*	*	*	13	5	13	5	17	0	*	*	*	*	*	*	8	6	8	6	11	9
Hassan ...	*	*	*	*	*	*	*	*	*	*	*	*	16	0	15	0	20	0	*	*	*	*	*	*	9	0	8	0	10	0
Shimoga ...	13	10	12	10	18	14	*	*	*	*	*	*	14	10	13	10	19	7	*	*	*	*	*	*	8	6	8	6	10	8
Kadur ...	10	0	10	0	20	0	*	*	*	*	*	*	12	0	12	0	18	0	*	*	*	*	*	*	8	0	8	0	10	0
Chitaldrug	14	0	12	0	22	0	14	0	14	0	24	0	15	0	13	0	22	0	*	*	*	*	*	*	8	0	8	0	10	0

* Article not available.

Prices Current [Retail] of Food Grains, &c., at the Head-Quarters of the several Districts of the Mysore State during the fortnight ending 31st Aug. 1906.—*contd.*
ಸನ 1906ನೆ ಇಸವಿ ಆಗಸ್ಟು ಮಾಹೇ 31ನೆ ತಾರೀಖಿಗೆ ಆಬೈರಾದ ಪಂಧ್ರಾವಾಡಾ ಬಾಬತು ಚಿಲ್ಲರೆ ಅಂಗಡಿಗಳಲ್ಲಿ ಫರೋಖ್ತ್ ಆದ ಆಹಾರ ಜಿನಸಿ ವಗೈರೆ ನಿರಖುನಾಮಾ — ಡಿಸ್ಟ್ರಿಕ್ಟ್ ಹೆಡ್ ಕ್ವಾರ್ಟರ್‌ಗಳ ಬಾಬತು — ಸಕೇಪ.

Quantity per rupee by the standard seer of 80 tolas, &c.—*continued.* ರೂ. 1ಕ್ಕೆ 80 ತೊಲಾ ತೂಕದ ಬಾಬತು ಕೇರುಗಳು—ಸಕೇಪ.

District ಡಿಸ್ಟ್ರಿಕ್ಟ	Grains and Pulses ಧಾನ್ಯ ಮತ್ತು ಕಾಳುಗಳು																								Ghee (Clarified butter) ತುಪ್ಪ					
	Horse gram Dolichos biflorus ಹುರಳಿ 12						Arhar Cajanus indicus ತೊಗರಿ 13						Arhar Dal ತೊಗರಿ ಬ್ಯಾಳೆ 14						Kangani Setaria italica ನವಣೆ 15						16					
	Present fortnight ಸಂಪ್ರತಿಕೊರ್ ಪಂಧ್ರಾವಾಡಾ		Past fortnight ಗುಜಷ್ತಾ ಪಂಧ್ರಾವಾಡಾ		Corresponding fortnight of last year ಗುಜಷ್ತಾ ಸಾಲ್ ಸೊಕಾಬಿಲಾ ಪಂಧ್ರಾವಾಡಾ		Present fortnight ಸಂಪ್ರತಿಕೊರ್ ಪಂಧ್ರಾವಾಡಾ		Past fortnight ಗುಜಷ್ತಾ ಪಂಧ್ರಾವಾಡಾ		Corresponding fortnight of last year ಗುಜಷ್ತಾ ಸಾಲ್ ಸೊಕಾಬಿಲಾ ಪಂಧ್ರಾವಾಡಾ		Present fortnight ಸಂಪ್ರತಿಕೊರ್ ಪಂಧ್ರಾವಾಡಾ		Past fortnight ಗುಜಷ್ತಾ ಪಂಧ್ರಾವಾಡಾ		Corresponding fortnight of last year ಗುಜಷ್ತಾ ಸಾಲ್ ಸೊಕಾಬಿಲಾ ಪಂಧ್ರಾವಾಡಾ		Present fortnight ಸಂಪ್ರತಿಕೊರ್ ಪಂಧ್ರಾವಾಡಾ		Past fortnight ಗುಜಷ್ತಾ ಪಂಧ್ರಾವಾಡಾ		Corresponding fortnight of last year ಗುಜಷ್ತಾ ಸಾಲ್ ಸೊಕಾಬಿಲಾ ಪಂಧ್ರಾವಾಡಾ		Present fortnight ಸಂಪ್ರತಿಕೊರ್ ಪಂಧ್ರಾವಾಡಾ		Past fortnight ಗುಜಷ್ತಾ ಪಂಧ್ರಾವಾಡಾ		Corresponding fortnight of last year ಗುಜಷ್ತಾ ಸಾಲ್ ಸೊಕಾಬಿಲಾ ಪಂಧ್ರಾವಾಡಾ	
	Srs	ch	Srs	ch	Srs	ch	Srs	ch	Srs	ch	Srs	ch	Srs	ch	Srs	ch	Srs	ch	Srs	ch	Srs	ch	Srs	ch	Srs	ch	Srs	ch	Srs	ch
Bangalore...	11	14	11	14	12	8	12	6	12	6	12	15	7	12	7	12	7	8	*	*	*	*	*	*	0	12	0	12	1	1
Kolar ..	12	0	12	0	11	0	*	*	*	*	*	*	8	0	8	0	8	0	*	*	*	*	*	*	1	0	1	0	1	0
Tumkur ...	10	0	10	0	10	0	12	0	12	0	13	0	8	0	8	0	8	0	14	0	14	0	*	*	0	12	0	12	1	0
Mysore ...	13	7	13	7	11	1	7	8	7	8	10	13	6	4	6	4	8	1	*	*	*	*	*	*	0	13	0	13	1	2
Hassan ..	10	0	10	0	12	0	11	0	11	0	11	0	8	0	8	0	8	0	*	*	*	*	*	*	0	12	0	12	1	1
Shimoga ...	10	8	10	8	12	1	*	*	*	*	*	*	8	6	8	6	9	7	*	*	*	*	*	*	0	14	0	14	1	1
Kadur ..	10	0	9	0	11	0	*	*	*	*	12	0	8	0	8	0	9	0	*	*	*	*	*	*	1	3	1	3	1	3
Chitaldrug	12	0	10	0	12	0	12	0	12	0	12	0	8	0	8	0	8	0	19	0	19	0	26	0	1	0	1	0	1	0

Article not available.

Prices Current [Retail] of Food Grains, &c., at the Head-Quarters of the several Districts of the Mysore State during the fortnight ending 31st Aug. 1906.—*contd.*

ಸನ 1906ನೆ ಇಸವಿ ಆಗಸ್ಟು ಮಾಹೇ 31ನೆ ತಾರೀಖಿಗೆ ಆಖೈರಾದ ಪಂಧ್ರಾವಾಡಾ ಬಾಬತು ಜಿಲ್ಲರೆ ಅಂಗಡಿಗಳಲ್ಲಿ ಫುರೋಖ್ತ್ ಆದ ಆಹಾರಜಿನಸಿ ವಗೈರೆ ನಿರಖುನಾಮಾ— ಡಿಸ್ಟ್ರಿಕ್ಟ್ ಹೆಡ್ ಕ್ವಾರ್ಟರ್‌ಗಳ ಬಾಬತು—ಸಕೇಪ.

Quantity per rupee by the standard seer of 80 tolas, &c.—*continued.* ರೂ. 1ಕ್ಕೆ 80 ತೊಲಾ ತೂಕದ ಬಾಬತು ಶೇರುಗಳು—ಸಕೇಪ.

District ಡಿಸ್ಟ್ರಿಕ್ಟ	Wheat Flour ಗೋಧಿ ಹಿಟ್ಟು 17						Sea Salt ಕಲ್ಲುಪ್ಪು 18					
	Present fortnight ಸಂಪ್ರತಿ ಪಂಧ್ರಾವಾಡಾ		Past fortnight ಗುಜಷ್ತಾ ಪಂಧ್ರಾವಾಡಾ		Corresponding fortnight of last year ಗುಜಷ್ತಾ ಸಾಲ್ ಸೊಕಾಬಿಲಾ ಪಂಧ್ರಾವಾಡಾ		Present fortnight ಸಂಪ್ರತಿ ಪಂಧ್ರಾವಾಡಾ		Past fortnight ಗುಜಷ್ತಾ ಪಂಧ್ರಾವಾಡಾ		Corresponding fortnight of last year ಗುಜಷ್ತಾ ಸಾಲ್ ಸೊಕಾಬಿಲಾ ಪಂಧ್ರಾವಾಡಾ	
	Srs	ch	Srs	ch	Srs	ch	Srs	ch	Srs	ch	Srs	ch
Bangalore	5	12	5	12	8	1	16	11	16	11	14	6
Kolar ...	8	0	8	0	8	0	15	0	15	0	12	0
Tumkur ..	7	0	7	0	8	0	14	0	14	0	12	0
Mysore ...	8	0	8	0	7	4	15	3	15	3	14	11
Hassan ...	6	0	6	0	6	0	14	0	12	0	12	0
Shimoga ...	6	5	6	5	7	6	13	10	14	11	12	10
Kadur ...	6	0	6	0	6	0	14	0	14	0	14	0
Chitaldrug	8	0	8	0	9	0	10	0	10	0	10	0

District ಡಿಸ್ಟ್ರಿಕ್ಟ	Oil Seeds Gingelly Sasamum indicum ಎಳ್ಳು 19						Sugar Goor or jaggory ಬೆಲ್ಲ 20					
	Present fortnight ಸಂಪ್ರತಿ ಪಂಧ್ರಾವಾಡಾ		Past fortnight ಗುಜಷ್ತಾ ಪಂಧ್ರಾವಾಡಾ		Corresponding fortnight of last year ಗುಜಷ್ತಾ ಸಾಲ್ ಸೊಕಾಬಿಲಾ ಪಂಧ್ರಾವಾಡಾ		Present fortnight ಸಂಪ್ರತಿ ಪಂಧ್ರಾವಾಡಾ		Past fortnight ಗುಜಷ್ತಾ ಪಂಧ್ರಾವಾಡಾ		Corresponding fortnight of last year ಗುಜಷ್ತಾ ಸಾಲ್ ಸೊಕಾಬಿಲಾ ಪಂಧ್ರಾವಾಡಾ	
	Srs	ch	Srs	ch	Srs	ch	Srs	ch	Srs	ch	Srs	ch
Bangalore	4	6	4	6	6	9	6	3	6	14	5	5
Kolar ...	8	0	8	0	8	0	9	0	9	0	9	0
Tumkur ..	7	0	7	0	8	0	4	0	4	0	4	0
Mysore ...	5	4	5	4	6	2	6	12	7	8	6	0
Hassan ...	6	0	4	0	8	0	6	0	6	0	5	0
Shimoga ...	7	6	7	6	6	5	6	5	6	5	4	13
Kadur ...	6	0	6	0	8	0	5	4	5	4	5	4
Chitaldrug	8	0	8	0	12	0	3	0	3	0	8	0

District ಡಿಸ್ಟ್ರಿಕ್ಟ	Fibres Cotton cleaned Gossypium ಅರಳೆ 21					
	Present fortnight ಸಂಪ್ರತಿ ಪಂಧ್ರಾವಾಡಾ		Past fortnight ಗುಜಷ್ತಾ ಪಂಧ್ರಾವಾಡಾ		Corresponding fortnight of last year ಗುಜಷ್ತಾ ಸಾಲ್ ಸೊಕಾಬಿಲಾ ಪಂಧ್ರಾವಾಡಾ	
	Srs	ch	Srs	ch	Srs	ch
Bangalore	1	14	1	14	1	14
Kolar ...	*	*	*	*	*	*
Tumkur ..	2	0	2	0	2	0
Mysore ...	2	4	2	4	2	4
Hassan ...	2	6	2	6	2	6
Shimoga ...	1	13	1	13	2	2
Kadur ...	1	5	1	5	1	5
Chitaldrug	3	0	3	0	3	0

* Article not available.

Prices Current [Retail] of Food Grains, &c., at the Head-Quarters of the several Districts of the Mysore State during the fortnight ending 31st Aug. 1906—*contd.*

ಸನ್ 1906ನೆ ಇಸವಿ ಆಗಸ್ಟು ಮಾಹೇ 31ನೆ ತಾರೀಖಿಗೆ ಆಖೈರಾದ ಪಂಧ್ರಾವಾಡಾ ಬಾಬತು ಜಿಲ್ಲೆರೆ ಅಂಗಡಿಗಳಲ್ಲಿ ಪುರೋಖ್ತ್ ಆದ ಆಹಾರ ಜಿನಸಿ ವಗೈರೆ ನಿರಖುನಾಮಾ—ಡಿಸ್ಟ್ರಿಕ್ಟ್ ಹೆಡ್ ಕ್ವಾರ್ಟರಗಳ ಬಾಬತು—ಸಕೇಷ.

Quantity per rupee by the standard seer of 80 tolas, &c.—*continued.* ರೂ. 1ಕ್ಕೆ 80 ತೊಲಾ ತೂಕದ ಬಾಬತು ಶೇರುಗಳು— ಸಕೇಷ.

District ಡಿಸ್ಟ್ರಿಕ್ಟ್	Drugs and Narcotics — Tobacco leaf Nicotiana tabacum and N. rustica ಹೊಗೆಸೊಪ್ಪು (22)						Fodder — Grass ಹಸೀ ಹುಲ್ಲು (23)						Fodder — Straw ವಣಹುಲ್ಲು (24)						Fodder — Javar stalks ಜೋಳದ ಕಡ್ಡಿ (25)						Garden produce — Turmeric Curcuma longa ಅರಿಶಿನ (26)						Garden produce — Coffee Coffea arabica ಕಾಫಿ (27)					
	Present fortnight ಸಜ್ಜಕೂರ್ ಪಂಧ್ರಾವಾಡಾ		Past fortnight ಗುಜಷ್ತಾ ಪಂಧ್ರಾವಾಡಾ		Corresponding fortnight of last year ಗುಜಷ್ತಾ ಸಾಲಿ ನೊಕಾಬಿಲಾ ಪಂಧ್ರಾವಾಡಾ		Present fortnight ಸಜ್ಜಕೂರ್ ಪಂಧ್ರಾವಾಡಾ		Past fortnight ಗುಜಷ್ತಾ ಪಂಧ್ರಾವಾಡಾ		Corresponding fortnight of last year ಗುಜಷ್ತಾ ಸಾಲಿ ನೊಕಾಬಿಲಾ ಪಂಧ್ರಾವಾಡಾ		Present fortnight ಸಜ್ಜಕೂರ್ ಪಂಧ್ರಾವಾಡಾ		Past fortnight ಗುಜಷ್ತಾ ಪಂಧ್ರಾವಾಡಾ		Corresponding fortnight of last year ಗುಜಷ್ತಾ ಸಾಲಿ ನೊಕಾಬಿಲಾ ಪಂಧ್ರಾವಾಡಾ		Present fortnight ಸಜ್ಜಕೂರ್ ಪಂಧ್ರಾವಾಡಾ		Past fortnight ಗುಜಷ್ತಾ ಪಂಧ್ರಾವಾಡಾ		Corresponding fortnight of last year ಗುಜಷ್ತಾ ಸಾಲಿ ನೊಕಾಬಿಲಾ ಪಂಧ್ರಾವಾಡಾ		Present fortnight ಸಜ್ಜಕೂರ್ ಪಂಧ್ರಾವಾಡಾ		Past fortnight ಗುಜಷ್ತಾ ಪಂಧ್ರಾವಾಡಾ		Corresponding fortnight of last year ಗುಜಷ್ತಾ ಸಾಲಿ ನೊಕಾಬಿಲಾ ಪಂಧ್ರಾವಾಡಾ		Present fortnight ಸಜ್ಜಕೂರ್ ಪಂಧ್ರಾವಾಡಾ		Past fortnight ಗುಜಷ್ತಾ ಪಂಧ್ರಾವಾಡಾ		Corresponding fortnight of last year ಗುಜಷ್ತಾ ಸಾಲಿ ನೊಕಾಬಿಲಾ ಪಂಧ್ರಾವಾಡಾ	
	Srs	ch	Srs	ch	Srs	ch	Srs	ch	Srs	ch	Srs	ch	Srs	ch	Srs	ch	Srs	ch	Srs	ch	Srs	ch	Srs	ch	Srs	ch	Srs	ch	Srs	ch	Srs	ch	Srs	ch	Srs	ch
Bangalore ...	1	5	1	5	1	4	54	0	54	0	54	0	48	0	48	0	60	0	*	*	*	*	*	*	3	6	3	6	3	11	1	5	1	5	1	2
Kolar ...	2	8	2	8	2	8	75	0	75	0	75	0	50	0	50	0	50	0	*	*	*	*	*	*	4	0	4	0	4	0	1	0	1	0	1	0
Tumkur ..	2	6	2	6	1	8	80	0	80	0	80	0	32	0	32	0	32	0	*	*	*	*	*	*	4	0	4	0	4	0	1	0	1	0	1	0
Mysore ...	1	2	1	2	1	3	30	0	30	0	100	0	51	0	51	0	170	0	95	0	95	0	90	0	3	9	3	9	4	3	1	8	1	8	1	2
Hassan ..	2	6	2	6	2	6	240	0	240	0	240	0	120	0	120	0	120	0	*	*	*	*	*	*	4	0	4	0	6	0	1	8	1	8	1	8
Shimoga .	2	6	2	6	2	6	112	0	*	*	112	0	112	0	112	0	112	0	*	*	*	*	*	*	3	0	3	0	3	10	1	10	1	10	1	8
Kadur	1	5	1	5	1	5	*	*	*	*	70	6	17	9	17	9	17	9	*	*	*	*	*	*	2	10	2	10	2	10	1	3	1	3	1	3
Chitaldrug ..	3	0	3	0	3	0	30	0	*	*	30	0	30	0	30	0	30	0	30	0	30	0	30	0	3	0	3	0	3	0	1	0	1	0	1	0

* Article not available.

Prices Current [Retail] of Food Grains, &c., at the Head-Quarters of the several Districts of the Mysore State during the fortnight ending 31st Aug. 1906—*concld.*

ಸನ್ 1906ನೆ ಇಸವಿ ಆಗಸ್ಟು ಮಾಹೆ 31ನೆ ತಾರೀಖಿಗೆ ಆಖೈರಾದ ಪಂಧ್ರಾವಾಡಾ ಬಾಬತು ಜಿಲ್ಲೆರ ಅಂಗಡಿಗಳಲ್ಲಿ ಫರೋಖ್ತ್ ಆದ ಆಹಾರಜಿನಸಿ ವಗೈರೆ ನಿರಖುನಾಮಾ—ಡಿಸ್ಟ್ರಿಕ್ಟ್ ಹೆಡ್ ಕ್ವಾರ್ಟರ್‌ಗಳ ಬಾಬತು-ಸಮಾಪ್ತಿ.

District ಡಿಸ್ಟ್ರಿಕ್ಟ್	Quantity per rupee by the standard seer of 80 tolas, &c.—*concluded* ರೂ. 1ಕ್ಕೆ 80 ತೊಲಾ ತೂಕದ ಬಾಬತು ಕೇರುಗಳು—ಸಮಾಪ್ತಿ																																			
	Garden produce.																																			
	Cardamom Amomum Aromaticum ಯಾಲಕ್ಕಿ						Supari Areca catechu ಅಡಿಕೆ						Dry cocoanut Cocos nucifera ಬೊಬರಿ						Hides (cattle) ದನವಿನ ಚರ್ಮ						Plough bullocks (pair) ಉಳೋ ಎತ್ತುಗಳು ಜೊತೆ 1ಕ್ಕೆ			Sheep (score) ಕುರಿಗಳು 20ಕ್ಕೆ		
	28						29						30						31						32			33		
	Present fortnight ಪಂಜಕ್ಕೂರಿ ಪಂಧ್ರಾವಾಡಾ		Past fortnight ಗುಜಿಷ್ಟಾ ಪಂಧ್ರಾವಾಡಾ		Corresponding fortnight of last year ಗುಜಿಷ್ಟಾ ಸಾಲಿ ಸೊಕಾಬಿಲಾ ಪಂಧ್ರಾವಾಡಾ		Present fortnight ಪಂಜಕ್ಕೂರಿ ಪಂಧ್ರಾವಾಡಾ		Past fortnight ಗುಜಿಷ್ಟಾ ಪಂಧ್ರಾವಾಡಾ		Corresponding fortnight of last year ಗುಜಿಷ್ಟಾ ಸಾಲಿ ಸೊಕಾಬಿಲಾ ಪಂಧ್ರಾವಾಡಾ		Present fortnight ಪಂಜಕ್ಕೂರಿ ಪಂಧ್ರಾವಾಡಾ		Past fortnight ಗುಜಿಷ್ಟಾ ಪಂಧ್ರಾವಾಡಾ		Corresponding fortnight of last year ಗುಜಿಷ್ಟಾ ಸಾಲಿ ಸೊಕಾಬಿಲಾ ಪಂಧ್ರಾವಾಡಾ		Present fortnight ಪಂಜಕ್ಕೂರಿ ಪಂಧ್ರಾವಾಡಾ		Past fortnight ಗುಜಿಷ್ಟಾ ಪಂಧ್ರಾವಾಡಾ		Corresponding fortnight of last year ಗುಜಿಷ್ಟಾ ಸಾಲಿ ಸೊಕಾಬಿಲಾ ಪಂಧ್ರಾವಾಡಾ		Present fortnight ಪಂಜಕ್ಕೂರಿ ಪಂಧ್ರಾವಾಡಾ	Past fortnight ಗುಜಿಷ್ಟಾ ಪಂಧ್ರಾವಾಡಾ	Corresponding fortnight of last year ಗುಜಿಷ್ಟಾ ಸಾಲಿ ಸೊಕಾಬಿಲಾ ಪಂಧ್ರಾವಾಡಾ	Present fortnight ಪಂಜಕ್ಕೂರಿ ಪಂಧ್ರಾವಾಡಾ	Past fortnight ಗುಜಿಷ್ಟಾ ಪಂಧ್ರಾವಾಡಾ	Corresponding fortnight of last year ಗುಜಿಷ್ಟಾ ಸಾಲಿ ಸೊಕಾಬಿಲಾ ಪಂಧ್ರಾವಾಡಾ
	Srs	ch	Srs	ch	Srs	ch	Srs	ch	Srs	ch	Srs	ch	Srs	ch	Srs	ch	Srs	ch	Srs	ch	Srs	ch	Srs	ch	Rs a p	Rs a p	Rs a p	Rs a p	Rs a p	Rs a p
Bangalore .	0	3	0	3	0	3	1	4	1	4	1	4	2	6	2	6	3	3	0	15	0	15	0	15	120 to 150	120 to 150	120 to 150	160 0 0	160 0 0	160 0 0
Kolar ...	0	4	0	4	0	4	1	0	1	0	1	0	3	0	3	0	3	0	2	0	2	0	2	0	100 0 0	100 0 0	100 0 0	100 0 0	100 0 0	100 0 0
Tumkur ...	0	2	0	2	0	2	1	4	1	4	1	4	3	0	3	0	2	8	1	0	1	0	1	0	50 0 0	50 0 0	40 0 0	100 0 0	100 0 0	100 0 0
Mysore ...	0	8	0	8	0	4	1	4	1	4	1	9	2	10	2	10	1	14	0	13	0	13	0	13	70 0 0	70 0 0	70 0 0	100 0 0	100 0 0	100 0 0
Hassan ...	0	6	0	5	0	6	2	0	2	6	2	0	2	8	2	8	2	8	2	8	2	8	2	8	30 0 0	30 0 0	30 0 0	100 0 0	100 0 0	100 0 0
Shimoga ...	0	10	0	10	0	10	1	8	1	8	1	3	3	0	3	0	3	0	1	8	1	8	1	8	50 0 0	50 0 0	50 0 0	60 0 0	60 0 0	60 0 0
Kadur ...	1	0	1	0	0	3	1	3	1	3	1	3	2	1	2	1	2	1	Rs a p 2 0 0		Rs a p 2 0 0 per hide		Rs a p 2 0 0		40 0 0	40 0 0	40 0 0	60 0 0	60 0 0	60 0 0
Chitaldrug	0	1/8	0	1/8	0	1/8	2	0	2	0	2	0	3	0	3	0	3	0	3	0	3	0	3	0	From 20 to 80 Rs.	From 20 to 80 Rs.	From 20 to 80 Rs.	From 80 to 120 Rs.	From 80 to 120 Rs.	From 80 to 120 Rs.

By Order,

K. S. CHANDRASEKHARA AIYAR,

Secy. to Govt., Gen. & Rev. Depts.

Prices-Current [*Retail*] of Food Grains and Salt in the Mysore State during the fortnight ending the 31st August 1906.

Quantity per rupee in seer of 80 tolas, *vide* Government of India No. 1-21, dated 10th February 1874.

Fortnight ending.	No.	District.	Wheat.			Barley.			Rice, best sort.			Rice, common.			Javar or cholam (*Sorghum valgare*).			Bajra or kambu (*Pennisetum typhoideum.*)			Marua or ragi (*Eleusine Corocana.*)		
			Present return.	Next preceding return.	Corresponding return of last year.	Present return.	Next preceding return.	Corresponding return of last year.	Present return.	Next preceding return.	Corresponding return of last year.	Present return.	Next preceding return.	Corresponding return of last year.	Present return.	Next preceding return.	Corresponding return of last year.	Present return.	Next preceding return.	Corresponding return of last year.	Present return.	Next preceding return.	Corresponding return of last year.
	1	2	3	4	5	6	7	8	9	10	11	12	13	14	15	16	17	18	19	20	21	22	23
			S. c.	S. c.	S. c.	S. c.	S. c.	S. c.	S. c.	S. c.	S. c.	S. c.	S. c.	S. c.	S. c.	S. c.	S. c.	S c.	S c.	S. c.	S. c.	S. c.	S. c.
31st August 1906.	1	Bangalore.	8 4	8 4	11 12	* *	* *	* *	6 9	6 9	8 0	7 7	7 7	9 12	* *	* *	* *	* *	* *	* *	14 0	14 0	18 0
	2	Kolar ...	8 0	8 0	8 0	8 0	8 0	8 0	6 8	6 8	8 0	7 0	7 0	8 8	* *	* *	* *	* *	* *	* *	15 0	15 0	16 0
	3	Tumkur ...	6 8	6 8	10 0	6 0	6 0	10 0	6 8	6 8	8 8	7 4	7 4	9 0	14 0	14 0	21 0	* *	* *	* *	15 0	15 0	19 0
	4	Mysore ...	6 13	6 13	10 8	5 9	5 9	* *	7 5	7 5	7 2	8 7	8 7	9 2	13 8	13 8	18 2	* *	* *	* *	13 5	13 5	17 0
	5	Hassan ...	9 0	7 7	10 0	8 0	7 7	10 0	7 8	7 7	8 0	8 0	8 0	9 0	* *	* *	* *	* *	* *	* *	16 0	15 0	20 0
	6	Shimoga...	7 6	7 6	11 0	* *	* *	* *	7 6	7 6	7 6	8 6	8 6	8 15	13 10	12 10	18 14	* *	* *	* *	14 10	13 10	19 7
	7	Kadur ...	7 0	7 0	10 0	7 0	7 0	11 0	7 0	6 0	8 0	8 0	8 0	9 0	10 0	10 0	20 0	* *	* *	* *	12 0	12 0	18 0
	8	Chitaldrug	7 0	7 0	10 0	7 0	7 0	12 0	7 0	7 0	9 0	8 0	8 0	10 0	14 0	12 0	22 0	14 0	14 0	24 0	15 0	13 0	22 0
		Average .	7 8	7 5	10 3	6 15	6 13	10 3	6 15	6 13	8 0	7 13	7 13	9 3	13 0	12 7	20 0	14 0	14 0	24 0	14 6	13 14	18 11

* Article not available.

Prices-Current [*Retail*] of Food Grains and Salt in the Mysore State during the fortnight ending the 31st August 1906—*concluded.*

Quantity per rupee in seer of 80 tolas, *vide* Government of India No. 1—21, dated 10th February 1874.

Fortnight ending.	No.	District	Kangni or kakum Italian millet (*Setaria Italica.*)						Gram, chonna, chola, kadale or sunage (*Cicer Arietinum.*)						Indian-corn or maize (*Zea Mays.*)						Arhar or Thur-cadjan pea (*Cajanus Indicus.*)						Arhar Dal.						Salt.						Remarks
			Present return.		Next preceding return.		Corresponding return of last year.		Present return.		Next preceding return.		Corresponding return of last year.		Present return.		Next preceding return.		Corresponding return of last year.		Present return.		Next preceding return.		Corresponding return of last year.		Present return.		Next preceding return.		Corresponding return of last year.		Present return.		Next preceding return.		Corresponding return of last year.		
			24		25		26		27		28		29		30		31		32		33		34		35		36		37		38		39		40		41		42
			S.	c.	S.	c.	S.	c.	S.	c.	S.	c.	S.	c.	S.	c.	S.	c.	S.	c.	S.	c.	S.	c.	S.	c.	S.	c.	S.	c.	S.	c.	S.	c.	S.	c.	S.	c.	
31st August 1906.	1	Bangalore	*	*	*	*	*	*	8	15	8	15	11	0	3 maizes for 4 pies.		3 maizes for 4 pies.		3 maizes for 4 pies.		12	6	12	6	12	15	7	12	7	12	7	8	16	11	16	11	14	6	
	2	Kolar ...	*	*	*	*	*	*	9	0	9	0	10	0	*	*	*	*	*	*	*	*	*	*	*	*	8	0	8	0	8	0	15	0	15	0	12	0	
	3	Tumkur .	14	0	14	0	*	*	8	0	8	0	10	0	*	*	*	*	*	*	12	0	12	0	13	0	8	0	8	0	8	0	14	0	14	0	12	0	
	4	Mysore ...	*	*	*	*	*	*	8	6	8	6	11	9	*	*	*	*	*	*	7	8	7	8	10	13	6	4	6	4	8	1	15	3	15	3	14	11	
	5	Hassan ..	*	*	*	*	*	*	9	0	8	0	10	0	*	*	*	*	*	*	11	0	11	0	11	0	8	0	8	0	8	0	14	0	12	0	12	0	
	6	Shimoga .	*	*	*	*	*	*	8	6	8	6	10	8	*	*	*		*	*	*	*	*	*	*	*	8	6	8	6	9	7	13	10	14	11	12	10	
	7	Kadur ...	*	*	*	*	*	*	8	0	8	0	10	0	*	*	*	*	*	*	*	*	*	*	12	0	8	0	8	0	9	0	14	0	14	0	14	0	
	8	Chitaldrug	19	0	19	0	26	0	8	0	8	0	10	0	*	*	*		*	*	12	0	12	0	12	0	8	0	8	0	8	0	10	0	10	0	10	0	
		Average .	16	8	16	8	26	0	8	7	8	5	10	6	3 maizes for 4 pies		3 maizes for 4 pies.		3 maizes for 4 pies.		10	15	10	15	11	15	7	13	7	13	8	4	14	1	13	15	12	11	

* Article not available.

GOVT. OF H. H THE MAHARAJA OF MYSORE, GENL. AND REV. SECRETARIAT,
Dated Bangalore, the 10th September 1906.

By Order,
K. S. CHANDRASEKHARA AIYAR,
Secy. to Govt., Gen. & Rev. Depts.

The Mysore Gazette.

Vol. 41.] PUBLISHED BY AUTHORITY. [No. 38.

BANGALORE, THURSDAY, SEPTEMBER 20, 1906.

PART IV.

OFFICIAL PAPERS.

Season Report for the Week ending with the 37th Saturday in 1906 (15*th September* 1906).

District and Station.	Rainfall up to 8 A.M. on Saturday. This week.		Last ten years' average for the corresponding week.		Up to the end of the week from 1st January 1906. This year.		Average of past ten years.		Excess (+) or defect (—) of column 4 compared with column 5.		Price of food grains in seers per rupee and market fluctuations in prices of food grains.	This week. Seers.	Past week. Seers.	Past ten years' fortnightly average. Seers.
1	2		3		4		5		6		7			
	I.	c	I.	c	I.	c.	I.	c.	I.	c.				
BANGALORE.														
Bangalore C. & M. Station ...	...	33	...	...	...	...	...	...	..	...				
" City & Taluk...	...	12	2	29	24	63	22	33	+ 2	30				
Hoskote ...	...	10	2	30	21	74	20	5	+ 1	69				
Dodballapur ...	...	13	1	74	20	52	19	27	+ 1	25				
Nelamangala ...	..	9	1	83	22	34	20	60	+ 1	74	Rice, 2nd sort.	6·50	6·75	9·04
Kankanhalli ...	..	...	1	2	19	84	19	14	+ 0	70				
Magadi ...	..	...	1	99	23	84	20	27	+ 3	57	Ragi	13·50	14·00	20·03
Channapatna ...	..	...	1	20	26	53	19	58	+ 6	95	Kulthi	10·00	10·00	...
Anekal ...	...	30	1	36	27	37	22	51	+ 4	86	Kadale	8·50	8·50	9·78
Devanhalli ...	..	..	1	5	18	43	19	26	— 0	83				
Closepet ...	..	37	1	55	31	9	19	82	+11	27				
District average...	...	11	1	65	23	63	20	28	+ 3	35				
KOLAR.														
Kolar ...	...	6	1	26	21	78	15	2	+ 6	76				
Bowringpet ...	...	..	2	6	18	12	17	24	+ 0	90				
Chintamani ...	...	19	...	95	13	60	13	66	— 0	6	Rice, 2nd sort.	7·50	7·00	8·95
Mulbagal ...	...	...	1	60	19	74	17	85	+ 1	89				
Sidlaghatta ...	...	22	1	38	16	8	16	54	— 0	46	Ragi	15·00	15·00	20·30
Chikballapur ...	...	21	1	86	17	70	21	29	— 3	59	Kulthi	12·00	11·00	...
Bagepalli ...	..	...	1	49	13	65	13	93	— 0	28	Kadale	9·00	9·00	8·80
Goribidnur ...	...	...	1	10	16	16	16	23	— 0	7				
Malur ...	...	22	...	88	23	5	17	14	+ 5	91				
Srinivaspur ...	...	7	1	56	20	31	18	33	+ 1	98				
Gudibanda ...	...	...	1	83	21	81	19	19	+ 2	62				
District average...	..	9	1	45	18	36	16	95	+ 1	41				
TUMKUR.														
Tumkur ...	...	56	1	92	25	72	21	56	+ 4	16				
Maddagiri ...	...	3	1	2	13	53	14	34	— 0	81				
Chiknayakanhalli ..	...	...	1	9	22	10	15	42	+ 6	68	Rice, 2nd sort.	8·00	8·00	9·15
Sira ...	...	...	...	84	18	31	12	42	+ 5	89				
Gubbi ...	...	10	1	4[illegible]	17	43	15	14	+ 2	29	Ragi	16·00	16·00	24·60
Tiptur ...	...	.	1	2	16	57	15	..	+ 1	57	Kulthi	10·00	10·00	...
Pavagada ...	...	...	1	27	12	...	11	37	+ 0	63	Kadale	8·00	8·00	9·15
Kunigal ...	...	95	2	65	30	26	15	57	+14	69				
Koratagere ...	...	...	..	88	14	93	12	32	2	51				
Turuvekere ...	...	...	1	18	14	96	13	59	+ 1	37				
District average...	...	16	1	33	18	58	14	67	+ 3	91				

District and Station.	Rainfall up to 8 A. M. on Saturday. This week.		Last ten years' average for the corresponding week.		Up to the end of the week from 1st January 1906. This year.		Average of past ten years		Excess (+) or defect (−) of column 4 compared with column 5.		Price of food grains in seers per rupee and market fluctuations in prices of food grains.			
1	2		3		4		5		6		7			
	I.	c.	I.	c	I.	c.	I.	c.	I.	c.		This week.	Past week	Past ten years' fortnightly average.
MYSORE.												Seers.	Seers.	Seers.
Mysore	...	9	...	92	17	82	15	42	+2	40				
Chamrajnagar	..	...	1	2	20	92	18	56	+2	36				
Seringapatam	...	...	1	28	14	98	14	27	+0	71	Rice, 2nd sort.	7·50	7·50	9·22
Hunsur	...	18	...	83	19	70	18	58	+1	12				
Yedatore	...	...	...	72	13	29	13	65	−0	36	Ragi	14·00	12·50	19·65
Heggaddevankote	...	10	...	95	21	79	29	18	−7	39	Kulthi	11·50	11·50	...
Gundlupet	...	...	...	70	18	57	14	37	+4	20	Kadale	8·50	7·50	9·84
Nanjangud	...	14	...	91	13	41	16	5	−2	64				
T.-Narsipur	...	...	...	84	15	35	16	1	−0	66				
Malvalli	...	...	2	6	20	8	15	74	+4	34				
Mandya	...	...	1	31	18	50	14	50	+4	...				
Krishnarajpete	...	...	...	92	16	70	16	45	+0	25				
Nagamangala	...	...	1	26	18	66	12	92	+5	74				
District average	..	4	1	5	17	68	16	59	+1	9				
HASSAN.														
Hassan	...	30	1	1	20	93	22	52	−1	59				
Manjarabad (Saklespur)	2	22	1	79	67	25	79	28	−12	3				
Arkalgud	...	...	...	40	25	2	24	9	+0	63				
Belur	...	6	...	80	22	91	29	69	−6	78	Rice, 2nd sort.	8·50	8·00	9·85
Channarayapatna	...	...	...	98	13	33	14	91	−1	58				
Arsikere	...	5	..	61	16	19	14	66	+1	53	Ragi	16·00	16·00	24·28
Hole-Narsipur	...	...	...	96	19	78	15	53	+4	25	Kulthi	10·00	10·00	...
Alur	...	60	1	5	31	80	28	92	+2	88	Kadale	8·00	7·50	9·10
District average	...	40	...	95	27	15	28	70	−1	55				
SHIMOGA.														
Shimoga	...	26	1	74	28	48	28	3	+ 0	45				
Channagiri	...	93	...	83	22	11	18	65	+ 3	46	Rice, 2nd sort	8·12	8·00	11·44
Honnali	...	5	...	40	14	3	14	95	− 0	92				
Shikarpur	...	46	...	83	19	96	28	20	− 8	24	Ragi	14·50	15·00	28·13
Sorab	1	2	1	67	40	54	52	93	−12	39	Kulthi	11·00	11·00	...
Sagar	1	16	1	98	60	60	73	9	−12	49				
Nagar (Kallurkatte)	1	53	2	38	75	52	90	83	−15	31				
Tirthahalli	2	61	2	79	85	96	110	59	−24	63				
Kumsi	...	72	...	96	30	88	33	56	− 2	68				
District average	...	97	1	45	42	..	50	9	− 8	8				
KADUR.														
Chikmagalur	...	23	...	69	25	87	24	20	+ 1	67				
Kadur	...	...	...	53	15	46	12	51	+ 2	95	Rice, 2nd sort	7·00	7·00	9·60
Tarikere	..	91	...	81	27	74	27	85	− 0	11				
Koppa	3	77	3	19	81	75	116	64	−34	89	Ragi	13·00	13·00	22·90
Mudgere	2	3	2	98	61	23	87	19	−25	96	Kulthi	11·00	11·00	...
Yedahalli	2	...	1	98	50	50	57	12	− 6	62	Kadale	8·00	8·00	8·70
Sringeri	3	72	3	48	102	89	141	45	−38	56				
District average	1	81	1	95	52	20	66	70	−14	50				
CHITALDRUG.														
Chitaldrug	...	21	..	36	19	82	13	41	−6	41				
Challakere	...	...	...	42	10	22	8	92	+1	30	Rice, 2nd sort	8·00	8·00	10·55
Hiriyur	...	..	...	36	16	57	10	27	+6	30				
Holalkere	...	36	...	68	14	39	13	69	+0	70	Ragi	15·00	15·00	24·40
Davangere	...	..	...	99	15	24	16	77	−1	43	Kulthi	11·00	11·00	...
Molakalmuru	...	...	...	72	14	65	14	55	+0	10	Kadale	8·00	8·00	10·00
Jagalur	...	...	1	...	15	26	12	63	+2	63	Cholum	15·00	15·00	22·60
Hosdurga	...	3	...	26	19	26	10	77	+8	49				
Harihar	...	6	...	43	18	69	12	66	+6	3				
District average	...	7	..	58	16	1	12	63	+3	38				
Provincial average	...	...	...	...	...	...	...	...	...	...				

Note—Rice (husked)—Oryza Sativa.
Ragi—Eleusire Corocana.
Kulthi—(Horse gram) Dolichos Biflorus.
Cholum—Sorghum Vulgare.
Kadale—(Bengal gram) Ciser Arietinum.

DISTRICT REPORTS.

8. Markets how supplied.

9. Progress of agricultural operations, state of standing crops, prospects and probable outturn of harvests, serious damage done to crops by insects or other natural calamities.

10. Prospects of season; tracts in which the rainfall has been insufficient, areas affected by scarcity, number of people under relief, and state of food stocks.

11. Public health.

12. Remarks as to the condition of agricultural stock, failure of pasturage of fodder, etc.

BANGALORE CIVIL AND MILITARY STATION.

		Normal.	*Current.*	
Prices of food grains—	Rice ...	10 to 11	6½ to 7	seers per rupee.
	Ragi	25 to 30	13 to 14	

Agricultural operation—Weeding in ragi fields.

Cattle are in good condition. Water and fodder are sufficient.

BANGALORE CITY AND TALUKS.

8. Market well supplied.

9. Weeding is going on in parts. Standing crops are in good condition. Til, potato, onion and other crops in parts of Hoskote are reported to have been damaged by insects. Til was harvested in some parts of Kankanhalli. Kulthi, wild gingelly and paddy were sown in Bangalore.

10. Prospects of the season good. More rain is wanted in the Magadi and Channapatna Taluks.

11. Public health generally good. Fever prevails in parts of Hoskote and Kankanhalli Taluks. Small-pox in Hoskote and Devanhalli Taluks, and cholera in Closepet Sub-Taluk.

12. Cattle healthy. Water and fodder available throughout.

KOLAR.

8. Market well supplied. There is no appreciable fluctuations in the prices of food grains.

9. Standing crops are reported to be in good condition. Wet crops under the tanks of Bagepalli Taluk are in much need of water. Karthika paddy is being sown in Kolar, Bowringpet and Goribidnur ; and kulthi in Bagepalli.

10. Prospects of the season good. Food stocks available.

11. Public health generally good.

12. Cattle healthy. Water, fodder and pasture available.

TUMKUR.

8. Market well supplied.

9. Til in Sira ; til and cholum in Tiptur ; ragi and cholum in Pavagada ; til and cholum in Turuvekere were harvested. Paddy in Tumkur, Sira, Tiptur and Pavagada ; wild gingelly in Gubbi and Tiptur ; kulthi in all the taluks except Tumkur, Sira and Koratagere are sown. Standing dry crops in Maddagiri, Sira, Pavagada and Koratagere are in need of rain. Elsewhere standing crops are in good condition. Castor crop in parts of Sira and Gubbi is being somewhat damaged by insects. Ragi crop in Kunigal is looking poor, on account of excess rain for sometime past. Weeding is going on.

10. Prospects of the season fair. Food stocks are available. Maddagiri, Sira, Pavagada and Koratagere require more rain.

11. Public health generally good. Cholera still prevails in parts of Pavagada and Kunigal.

12. Cattle healthy. Water and fodder available.

MYSORE.

8. Market well supplied.

9. Standing dry and wet crops are reported to be good in all the taluks. Transplanting of paddy seedlings is still being carried on in parts of Chamrajnagar, Heggaddevankote, Malvalli and Krishnarajpete Taluks. Horse gram in parts of Nanjangud and Krishnarajpete Taluks is being sown. Jola and til in parts of Mysore, Chamrajnagar and Gundlupet Taluks ; til and ragi in parts of Hunsur and Heggaddevankote ; and jola in parts of Nanjangud, T.-Narsipur and Krishnarajpete are being harvested and the probable outturn is estimated as follows :—

Hunsur	Ragi and til	12	annas.
Gundlupet	Jola	8	do.
	Til	4	do
Krishnarajpete	Jola	6	do.

Castor crops in parts of Chamrajnagar are reported to have been attacked with "Kari Mari" insects.

10. Prospects of the season good. Standing crops in Mysore, Hunsur, Malvalli, Mandya, Krishnarajpete and Nagamangala Taluks are reported to be in need of rain. Food stocks are available for the present.

11. Public health generally good. Cholera still prevails in all taluks, except Yedatore, Krishnarajpete and Nagamangala.

12. Cattle are reported to be healthy. Water and fodder are generally available.

HASSAN.

8. Market fairly well supplied. Prices still high.

9. Kulthi, huchellu, black and geen grams are being sown in Arkalgud Taluk. Transplantation of paddy continues in Manjarabad and Arkalgud Taluks. Dodda-ragi is being harrowed in Arsikere Taluk. Gid-ragi is being harvested in all the taluks except Arsikere. Gingelly in Arkalgud and Hole-Narsipur Taluks; jola in Channarayapatna Taluk and Sugar-cane in Hole-Narsipur Taluk, are also being harvested. Standing crops are thriving well in all the taluks. The outturn promises to be fair.

10. Prospects of the season are encouraging. Standing crops require early showers in Hole-Narsipur Taluk. Food stocks are available.

11. Public health generally good. Small-pox is still prevalent in two villages in Manjarabad Taluk.

12. Cattle are in a good condition. Water and pasture are available in all parts of the district.

SHIMOGA.

8. Market well supplied.

9. Transplanting of paddy is nearing completion in the Sagar and Nagar Taluks. Horse gram has been sown in the Shimoga Taluk, and castor and horse gram are being sown in the Shikarpur Taluk. Standing crops are in good condition. Paddy and sugar-cane in some portions of the Shikarpur and Sorab Taluks require rain.

10. Prospects of the season fair. Food stocks are somewhat insufficient in parts of Shikarpur, Sorab and Kumsi. Rice continues to be imported from the Madras Presidency into several parts of the district.

11. Public health generally good. Cholera prevails in a few villages of Honnali, Shikarpur, Tirthahalli and Kumsi; and small-pox in Shimoga, Sorab, Sagar and Kumsi.

12. Pasture and fodder available. Cattle healthy.

KADUR.

8. Market fairly well supplied, except in Chikmagalur owing to the prevalence of plague there.

9. Transplanting is still in progress in parts of Mudgere. Kulthi in parts of Tarikere and Kadur is being sown. The standing sugar-cane, paddy and gingelly crops in Chikmagalur; paddy and ragi in Mudgere; paddy, ragi, wheat and sugar-cane in Tarikere; sugar-cane, coffee, arecanut, pepper, cardamom and paddy in Koppa; and ragi, cholum, castor, ballar, black and green grams, paddy and sugar-cane in Kadur are in good condition. Gid-ragi and black gram in parts of Chikmagalur and gingelly, green gram, and coriander in parts of Kadur are being harvested.

10. Prospects of the season good. More rain is needed in parts of Mudgere. Food stocks are available and sufficient for the present.

11. Public health generally good. Small-pox is reported to prevail in parts of Kadur, Yadahalli and Koppa.

12. Cattle generally healthy. Pasture and water available. Fodder scanty.

CHITALDRUG.

8. Market well supplied.

9. Standing crops are reported to be in good condition in all the taluks. Kulthi in Challakere, Hiriyur, Holalkere and Davangere; cotton and uavane in Hiriyur, were sown. Mungar cholum in Hiriyur and green gram in Davangere were harvested, the average yield being 8 annas.

10. Prospects of the season good. Food stocks available.

11. Public health good.

12. Cattle healthy. Water and fodder available.

BANGALORE,
19th September 1906.

P. G. D'SOUZA,
for *Secy. to the Govt. of H. H. the Maharaja of Mysore, Gen. & Rev. Depts.*

Rainfall Table of the Mysore State

For the month of August 1906.

Rainfall Table of the Mysore State

Meteorological Division	District	Station	1	2	3	4	5	6	7	8	9	10	11	12	13	14	15	16	17	18	19	20	21
MYSORE	Bangalore	Bangalore	0·83	0·05	0·04	..	...	0·10	...	...	0·12	...	1·40	0·22	1·95	1·32	...	0·19	0·68	0·18	...	0·25	..
		Hoskote	...	0·12	0·16	...	...	0·33	..	...	...	..	3·85	1·60	0·23	0·80	0·40		1·06	0·10	...	1·17	0·07
		Dodballapur	0·20	0·85	1·46	..	..	0·28	..	..	...	...	1·56	1·70	1·20	...	0·32	0·55	...	0·24	...	0·31	0·22
		Nelamangala	...	0·95	..	..	...	0·34	..	...	...	...	2·92	0·59	0·48	0·30	0·14	0·63	0·89	0·17	..	1·27	0·09
		Kankanhalli	..	0·21	..	...	0·44	0·45	..	0·47	.	...	0·80	...	0·60	0·40	0·25	0·41	0·05	2·50		...	...
		Magadi	0·40	...	0·24	...	..	0·13	...	..	0·23	...	1·12	...	0·90	0·60	0·36	0·37	0·50	1·50	0·41	0·60	1·18
		Closepet	1·81	...	..	...	...	0·45	...	...	0·19	...	4·58	...	0·35	4·51	0·47	0·82	0·67	1·97	0·45	0·08	0·30
		Anekal	0·35	0·03		...	0·40	...	0·03	...	1·30	...	2·55	1·50	1·00	0·80	0·20	0·18	0·60	0·50	.	0·04	0·02
		Devanhalli	...	0·20	0·38	0·92	...	...	..	..	.	...	1·33	0·09	0·18	...	0·66	0·30	0·19	0·12	0·10	0·27	..
		Channapatna	...	...	...	...	..	0·11	0·02	..	0·09	...	4·81	...	0·49	5·40	0·50	0·60	0·06	1·65	..	0·54	0·19
	Kolar	Kolar	...	0·18	0·02	0·79	1·06	2·15	0·03	..	0·10	...	4·27	0·23	0·45	..	0·23	0·30	1·00	0·38	0·23	0·83	0·08
		Bowringpet	...		..	...	0·70	0·36	1·02	...	1·16	...	3·12	0·[illegible]4	1·23	0·58	0·23	0·10	0·42	0·51	0·21	0·52	0·04
		Chintamani	...	0·21	0·33	...	..	...	...	...	...	...	0·13	0·86	...	..	0·25	0·47		0·28	0·25	0·40	0·09
		Mulbagal	...	0·15	...	..	0·25	...	0·09	...	0·81	...	3·17	...	0·35	0·65	.	0·17	0·45	0·[illegible]5	0·47	1·72	...
		Sidlaghatta	...	0·24	...	...	...	...	...	..	...	...	.	0·62	...	...	0·74	0·33	.	0·40	0·17	0·3[illegible]	0·18
		Chikballapur	...	0·73	0·11	...	...	...	...	...	...	...	...	...	...	...	0·22	0·50	...	0·11	0·12	0·47	...
		Bagepalli	...	0·04	...	...		...	...	...	...	...	0·05	0·05	...	.	0·20	0·04	...	0·10	0·20	0·76	0·50
		Goribidnur	0·07	0·60	..	..	...			..	...	..	0·38	..	0·19	...	0·37	0·13	...	0·40	0·17		0·44
		Malur	...	0·07	0·02	...	0·09	0·39	0·51	...	0·05	.	2·74	...	1·67	0·22	0·80	0·13	0·90	0·15	0·08	0·26	0·06
		Srinivaspur	..	0·04	0·20	1·20	.	0·42	...	...	...	...	...	2·57	0·80	..	0·30	..	...	0·16	1·07	0·73	0·22
		Gudibanda	...	0·40	...	...	..	...	0·12	...	...	...	1·50	...	.	..	...	0·20	..	...		0·16	1·00
	Tumkur	Tumkur		0·19	0·28	...	1·30	0·25	0·22	...	...	...	1·76	0·05	1·18	...	0·67	0·10	0·13	1·25	0·04	0·05	0·24
		Maddagiri	...	0·17	..	...	..	.	.	...	...	.	2·50	...	0·07	.	0·13			1·60	0·23	0·57	0·12
		Chikanayakanhalli	.	0·53	0·35	0·25	...	0·40	...		..	.	2·20	..	0·50	...	2·38	1·38	0·18	1·75	0·20	0·30	0·77
		Sira	0·36	..	..	...	...	0·39	0·96	..	..	...	1·43	...	1·49	...	0·07			1·38	0·34	1·08	0·75
		Gubbi	...	0·23	0·60	..	..	0·17	0·84	.	...	...	0·81	...	0·52	0·17	0·06	0·31	0·40	0·50	...	..	0·58
		Tiptur	...	0·12		0·25	..	...	0·85	0·15	...	...	0·95	..	0·12	.	2·90	1·10	1·30	2·20	..	...	0·40
		Pavagada	...		..	..	...	...	...	.	.	..	0·84	...	1·00	...	..	..	0·04		0·16		1·53
		Kunigal	0·20	...	0·17	0·05		0·93			0·80	...	0·95	...	1·48	0·40		0·33	0·40	0·85	0·40	0·60	1·25
		Koratagere	0·22	0·32	...	..		...	...	..		...	1·68	0·13		...	1·08	...	..	0·75	...	0·04	0·20
		Turuvekere	.	0·65	0·35	0·30	...	...	..	0·30	..	.	1·00	..	0·90	...	1·15	0·45	0·75	0·69	0·30	..	..
	Mysore	Mysore	...	..	0·24	...	...	...	...	0·06	...		0·60	...	0·17	0·45	0·70	2·20	0·84	0·40	0·06	0·04	0·99
		Chamrajnagar	...	...	..	..		0·27	...	1·83	..	...	1·63	...	0·93	0·75	0·46	2·22	0·96	0·84	...	0·55	1·29
		Seringapatam	...		0·13	.	..	0·28	...	...	...	..	0·78	...	0·25	0·28	2·65	1·45	0·12	0·40	...	0·11	1·40
		Hunsur	...	...	0·11	.	...	0·71	0·03	...	0·13	0·01	0·27	.	0·02	0·62	0·55	2·14	1·55	0·53	...	0·43	0·63
		Yedatore	...	...	...	..	...	...	...	.	.	..	0·25	...	0·18	...	0·57	1·52	1·13	0·34	...	0·89	0·05
		Heggaddevankote	..	...	...	...		1·30	0·51	0·22	0·36	0·23	0·14	..	0·51		1·24	1·90	0·70	1·54	..	0·24	.
		Gundlupet	..	...	...	...	...	0·25	3·02	...	0·57	...	1·98		0·64	0·47	0·08	1·26	0·15	0·37	...	..	0·16
		Nanjangud	...	...	...	...	...	.	0·09	...	...	...	0·60	...	0·43	0·95	0·65	1·09	0·69	0·29	0·04	...	0·53
		T.-Narsipur	...	...	...	...	0·11	0·07	0·16	...		...	0·81	...	0·21	1·24	1·09	0·56	0·14	0·93	..		1·10
		Malvalli	..	...	...	...	...	0·67	0·74	...	...	..	3·55	...	0·46	5·14	0·15	0·21	...	0·60	...	1·02	0·22
		Mandya			.		.	1·20	..	..	..	...	3·10	...	1·02	1·26	0·35	1·80	...	1·06	...	1·22	0·62
		Krishnarajpete	0·20	0·05	...	...	..	...	0·45	...	...	..	2·55	...	0·30	...	0·95	0·75	0·10	1·60	...	...	.
		Nagamangala		...	...	...	...	1·34	0·36	...	0·31	...	1·96	..	0·50	...	0·83	1·26	0·09	1·80	0·75	0·56	0·21
	Hassan	Hassan	...	...	0·02	..	...	0·08	2·35	...	..	0·75	0·48	...	0·31	1·60	0·55	1·00	2·12	0·38	0·13	0·14	...
		Manjarabad	0·10	0·45	0·07	0·05	...	0·05	0·03	0·05	..	...	0·05	0·03	0·25	...	1·27	1·30	0·53	0·05	0·02	0·35	0·20
		Arkalgud	...	..	0·05	..	...	...	..	...	...	...	0·10	...	0·40	...	0·91	1·30	1·74	0·18	0·80	0·12	0·02
		Belur	0·08	..	...	..	...	...	..	..	...	...	1·35	...	...	...	0·33	0·94	0·80	0·35	...	0·50	0·10
		Channarayapatna	..	..	...	...	...	0·25	0·04	...	..	..	0·95	...	0·49	...	0·74	0·99	0·63	0·55	0·10	0·10	...
		Arsikere	...	0·18	..	...	0·06	...	0·12	0·29	0·06	..	2·03	...	0·85	..	0·38	1·68	2·08	0·46	0·15	...	..
		Holé-Narsipur	...	..	...	..	...	...	1·76	...	...	..	0·48	...	0·50	.	0·50	1·60	0·94	0·80	0·27	0·60	..
		Alur	0·09	...	...	...	...	0·04	.	...	...	..	1·48	...	0·47	1·93	0·89	2·14	0·40	0·56	0·40	0·28	0·19
	Shimoga	Shimoga	0·33	0·08	0·33	...	...	...	1·15	0·06	0·11	0·16	1·30	0·10	...	...	2·35	2·93	0·17	0·32	0·27	0·07	.
		Channagiri	0·12	0·02	0·23	..	...	0·05	0·04	0·33	0·13	0·15	0·12	...	0·06	...	0·54	3·15	0·23	0·56	0·05	0·75	0·02
		Honnali	0·01		...	...	...	...		..	..	..	...	..	...	...	0·66	1·82	...	1·24	0·02	0·11	..
		Shikarpur	0·05	0·50		...	...	0·21	0·08	...	0·15	...		..	...	...	0·75	0·80	0·06	0·15	0·52	0·46	0·02
		Sorab	0·05	0·45	0·13	..	0·15	0·30	0·15	0·20	..	...	...	.	...	..	0·35	0·65	0·20	...	0·75	0·20	
		Sagar	0·30	0·24	0·08	0·04	0·02	0·13	0·11	0·02	0·06	...	..	...	...	...	0·13	0·75	0·71	0·84	.	1·33	0·08
		Nagar	0·90	0·75	0·25	0·05	0·15	0·05	0·40	0·30	0·15	0·32	0·30	...	..	...	0·50	1·40	0·37	0·20	0·20	0·55	0·10
		Tirthahalli	0·57	0·64	0·19	0·17	0·02	0·15	0·09	0·08	0·02	0·09	0·06	0·15	.	...	0·24	1·48	0·49	0·10	0·03	0·11	0·10
		Kumsi	0·15	0·11	0·05	...	...	0·15	...	...	...	...	0·03	..	..	...	0·98	1·16	0·70	0·27	0·18	1·51	0·17
	Kadur	Chikmagalur	...	0·22	0·02	...	...	...	.	...	.	...	0·45	..	...	...	0·40	1·07	0·82	0·18	..	0·95	..
		Kadur	...			...	...	..	..	...	...	...	0·51	0·22	0·23	...	1·70	3·75	1·35	0·43	0·06	0·09	.
		Tarikere	...	0·46	0·04	0·05	...	...	...		..	.	0·22	..	0·06	..	0·53	4·26	0·70	0·11	0·31	0·04	0·22
		Koppa	0·40	0·45	0·28	0·38	0·03	0·08	0·10	0·03	0·05	...	0·09	0·18	..	..	0·56	1·27	0·44	0·50	0·55	0·10	0·17
		Mudgere	0·10	0·10	...	0·18	0·10	0·07	1·04	0·35	0·72	0·35	0·62	0·04	..	..	1·01	0·60	0·78	0·05	..	2·27	0·25
		Yedahalli	0·20	0·35	0·15	0·10	...	..	0·09	0·18	...	..	0·35	...	..	..	0·50	1·35	1·40	1·00	0·15	..	..
		Sringeri	0·56	0·47	0·36	0·17	0·10	0·04	0·01	0·03	0·06	0·01	...	0·04	...	..	1·3[illegible]	0·61	0·4[illegible]		0·1[illegible]	0·20	0·16
	Chitaldrug	Chitaldrug	0·08	.	0·13	...	...	...	0·05	0·03	0·03	...	0·13	...	2·85	...	0·31	0·20	...	1·61	0·10	1·67	0·07
		Challakere	..	...	...	...	..	...	...	..	..	...	...	...	3·35	.		0·08	..	1·36	..	0·90	0·54
		Hiriyur	..		0·16	..	.	...	...	...	.	...	0·49	...	0·79	...	0·68		..	3·30	0·17	1·05	..
		Holalkere	0·40	..	0·10	.	...	..	..		...	...	0·40		0·45	..	0·25	1·50	0·30	0·90	0·60	0·65	0·15
		Davangere	0·25	...	...	..	...	...	...	...	..	...	...	0·28		...	..	1·62	...	0·60	0·14	0·09	1·01
		Molakalmuru	..	..	.	.	...	...	..	..	...			...	1·06	...		...	...	0·26	0·06	0·12	0·10
		Jagalur	0·10	..	...	..	...	...	...	...	0·18	...	..	.	1·10	...	0·48	1·06	...	0·80	1·16	0·37	0·12
		Hosdurga	...		...	..	...	...		..	..	...	.	..	0·18	...	1·20	3·38	...	2·55	0·15	0·15	0·05
		Harihar	..	...	..	...	..	...	...	...	...	...	1·00	...	..	0·10	1·50	1·70	0·20	0·20	.	0·16	...

GOVT. OF H. H. THE MAHARAJA OF MYSORE,
GEN. AND REV. SECRETARIAT,
Bangalore, the 15th September 1906.

for the month of August 1906.

22	23	24	25	26	27	28	29	30	31	No. of rainy days in July 1906	No. of rainy days in July 20 years' average	Total rainfall for the month of Aug. 1906	Total rainfall for the month of Aug. 20 years' average	Heaviest rainfall for the month of Aug. 1906	Total rainfall from 1st April to 31st Aug. 1906	Total rainfall from 1st April to 31st Aug. 20 years' average	Station	District	Meteorological Division
0·94	0·14	0·46	...	...	..	..	...	0·09	0·19	15	11·3	9·25	6·86	1·95	21·59	20·79	Bangalore	Bangalore	MYSORE.
0·46	...	0·60	..	...	0·10	...	...	...	0·10	15	5·9	11·15	3·65	3·85	20·85	11·70	Hoskote ...		
0·60	0·75	0·21	...	...	...	...	...	...	..	15	6·9	10·45	4·28	1·70	19·29	12·32	Dodballapur ...		
1·18	0·12	...		...	...	..	...	...	...	13	6·5	10·07	4·15	2·92	20·03	12·01	Nelamangala ...		
0·60	...	...	0·31	...	0·32	0·08	...	...	.	13	7·0	7·89	3·74	2·50	15·81	12·98	Kankanhalli ...		
2·10	..	0·84	.	...	...	..	...	...	0·09	16	8·2	11·57	4·37	2·10	20·10	15·08	Magadi ...		
1·60	...	0·50	0·18	...	0·20	0·09	...	0·02	0·10	17	6·8	19·34	4·44	4·58	30·44	13·53	Closepet ..		
0·30	...	0·20	0·12	0·05	0·10	0·30	...	...	0·10	17	9·7	10·66	5·42	2·55	23·46	16·57	Anekal ...		
0·40	0·33	0·46	0·11	...	...	...	...	...	...	15	7·1	6·03	3·69	1·33	15·98	13·52	Devanhalli ...		
0·91	..	0·06	0·05	..	...	...	...	...	...	10	7·7	15·48	6·34	5·40	26·13	17·57	Channapatna ...		
											Average	**11·19**							
0·55	0·26	0·22	0·09	...	...	...	...	...	..	17	8·1	13·45	3·98	4·27	21·23	14·04	Kolar ..	Kolar	
0·72	...	0·09	.	...	..		...	...	...	15	5·8	11·16	4·26	3·12	17·68	11·40	Bowringpet ...		
1·80	0·41	...	..	...	..	0·10	...	...	..	12	6·4	5·63	3·11	1·80	15·27	10·65	Chintamani ...		
0·15	0·27	0·50		...	...	..	...	...	..	14	5·7	9·65	4·57	3·17	18·41	14·12	Mulbagal ...		
1·56	0·74	0·18	..		...	0·14	...	...	...	12	6·0	5·62	6·76	1·5	14·01	15·59	Sidlaghatta ...		
0·40	1·22	0·10	..	...	..	0·30	...	...	...	11	10·7	4·28	5·17	1·22	14·87	15·83	Chikballapur ...		
0·18	...	0·50	0·03	...	0·05	...	...	...	0·03	7	5·1	2·73	2·69	0·76	12·70	7·88	Bagepalli ...		
0·95	0·09	0·10	..	0·15	0·15	0·16	...	...	...	13	5·3	4·35	3·85	0·95	15·47	10·76	Goribidnur ...		
0·36	0·06	0·53	...	...	..	...	...	...	0·22	13	5·1	9·31	4·21	2·74	20·94	13·48	Malur ...		
1·12	0·70	0·12	..	...	0·07	...	...	...	...	13	5·2	9·72	3·95	2·57	18·53	12·05	Srinivaspur .		
1·60	...	0·06	0·50	0·42	0·20	0·40	...	...	...	11	6·6	6·56	3·82	1·60	21·53	14·21	Gudibanda ...		
											Average	**5·68**							
2·65	1·07	1·92	0·11	0·02	0·14	0·20	0·02	0·05	0·03	18	10·5	14·03	5·92	2·65	22·83	19·40	Tumkur ..	Tumkur	
0·17	...	...	0·10	0·15	0·80	0·10	..	...	0·15	13	4·5	6·87	2·62	2·50	12·96	8·98	Maddagiri ...		
1·77	...	1·50		..	...	...	...	...	...	15	5·3	14·66	2·56	2·38	20·28	10·84	Chiknayakanhalli		
0·25	...		...			...	...	...	.	10	3·8	8·50	1·58	1·49	16·88	6·95	Sira .		
0·37	0·57	0·75	...	0·03	0·16	0·03	...	0·07	0·11	16	8·9	7·28	5·30	0·84	16·99	16·64	Gubbi ...		
0·72	0·70	...	...	0·07	..	..	...	...	0·05	13	2·8	11·78	2·69	2·90	16·07	11·38	Tiptur ...		
0·58	...	0·08	...	..	...	...	...	...	...	5	3·9	4·23	2·41	1·53	11·13	8·53	Pavagada ..		
5·62	..	0·55	...	...	..	...	...	...	...	15	7·3	14·98	4·38	5·62	27·66	14·97	Kunigal ...		
0·94	.		0·25		0·15	...	...	...	...	10	6·0	5·76	3·32	1·68	15·59	10·75	Koratagere ...		
1·05	...	0·50	0·10	...	...	...	...	...	...	14	5·7	8·49	2·87	1·15	14·11	11·57	Turuvekere ...		
											Average	**9·66**							
0·20	0·09	..	0·29	0·15	0·16	0·10	..	...	0·08	14	6·8	7·82	3·26	2·20	15·57	15·25	Mysore	Mysore	
0·51	...	...	0·10	..	0·18	...	...	...	0·33	15	4·0	12·85	2·13	2·22	20·73	9·65	Chamrajnagar ...		
0·35	...	...			0·09	...	...	...	...	12	5·8	8·29	3·09	2·65	14·52	13·51	Seringapatam ...		
0·14	0·12	0·10	0·34	0·29	0·47	0·20	...	...	...	18	7·3	9·39	2·99	2·14	19·43	17·36	Hunsur ...		
0·55	0·05	...	0·15	0·18	..	0·09	...	...	...	10	4·7	5·75	2·62	1·52	12·54	13·87	Yedatore ...		
0·42	0·20	0·20	0·42	0·15	0·35	0·20	...	...	0·25	20	6·9	11·08	2·09	1·90	21·14	12·68	Heggaddevankote		
...	...	...	0·20	0·18	0·32	0·34	..	...	...	14	5·4	9·99	1·99	3·02	16·93	12·37	Gundlupet ...		
0·55	0·21	...	...	0·20	0·29	0·12	...	...	0·10	14	4·1	6·83	2·53	1·09	12·34	13·19	Nanjangud ..		
...	1·29	..	0·47	.	0·07	...	...	...	...	12	6·8	8·25	3·03	1·29	13·86	14·33	T.-Narsipur ...		
...	..	...		..	0·34	.	...	...	...	11	6·1	14·10	4·17	5·14	19·69	11·93	Malvalli .		
0·76	..	...	...	.	...	...	...	...	...	10	6·4	12·39	4·24	3·10	16·60	12·21	Mandya ...		
0·40	...	0·15	0·15	0·10	...	...	...	0·10	...	13	5·5	7·85	2·21	2·55	15·60	14·52	Krishnarajpete...		
0·70	..	..	...	...	.	...	...	...	...	12	5·7	10·62	3·16	1·91	16·57	11·31	Nagamangala ...		
											Average	**9·63**							
..	..	0·13	0·20	0·20	0·35	0·31	0·03	0·13	..	17	9·4	11·26	3·43	2·35	20·26	19·34	Hassan ...	Hassan	
0·26	0·22	1·25	1·09	2·25	2·45	1·60	1·12	1·00	1·30	18	21·7	17·30	15·14	1·60	62·64	66·65	Manjarabad ..		
...	...	0·28	0·26	0·62	0·50	0·44	0·16	0·41	0·74	16	7·8	9·04	2·29	1·74	23·82	15·49	Arkalgud ...		
0·42	...	0·34	0·22	0·54	0·54	0·14	.	0·35	...	14	8·2	7·00	3·09	1·35	21·18	17·53	Belur ...		
0·24	...	...	...	...	...	0·05	...	...	0·12	11	5·0	5·25	2·37	0·99	13·25	10·40	Channarayapatna		
0·52	..	0·79	...	0·04	0·05	...	...	0·07	0·05	12	6·6	9·86	3·07	2·08	15·47	11·47	Arsikere ...		
0·23	...	0·10	0·20	0·25	0·11	...	0·06	0·24	0·12	16	5·0	8·79	2·65	1·76	19·33	13·09	Holé-Narsipur ..		
0·17	0·11	0·68	0·62	1·30	1·95	0·66	0·16	0·13	0·35	20	...	15·00	..	2·14	30·56	...	Alur ...		
											Average	**10·44**							
0·25	...	0·72	0·79	0·82	0·27	0·04	...	0·09	0·17	18	11·7	12·88	4·67	2·93	27·07	23·23	Shimoga .	Shimoga	
...	0·04	0·98	0·25	0·59	0·35	0·15	0·05	0·32	0·10	18	10·6	9·38	3·64	3·15	19·88	16·66	Chanragiri ...		
0·12	0·20	0·06	0·13	0·11	0·06	0·05	..	...	...	8	6·3	4·59	2·47	1·82	12·65	14·27	Honnali ...		
0·24	..	0·17	0·45	0·24	0·62	0·12	..	0·10	...	15	10·4	5·69	4·03	0·80	19·24	20·77	Shikarpur ...		
0·25	0·35	0·50	1·55	1·10	1·70	0·45	0·15	0·25	0·45	21	19·0	10·33	9·68	1·70	38·23	43·82	Sorab ...		
0·14	0·10	0·50	1·64	1·83	2·35	0·25	0·14	0·61	0·20	19	19·4	12·60	12·48	2·35	55·56	58·59	Sagar ..		
0·75	0·10	1·25	2·05	3·00	3·80	...	0·06	0·15	0·15	24	24·8	18·25	39·36	3·80	75·33	161·12	Nagar ...		
0·45	0·11	0·81	1·14	2·98	2·37	0·71	0·77	1·49	2·26	22	23·8	17·97	25·97	2·98	79·01	96·92	Tirthahalli ...		
0·64	0·07	0·55	0·61	1·08	0·92	0·45	0·24	0·23	...	18	13·0	10·25	5·22	1·51	29·78	28·86	Kumsi ..		
											Average	**11·33**							
0·33	...	0·78	0·35	0·64	0·26	0·26	0·12	0·36	0·10	16	8·8	7·37	3·51	1·07	23·85	20·63	Chikmagalur	Kadur	
	...		0·15	0·21	...	..	...	0·03	0·03	9	3·1	8·84	1·35	3·75	15·14	9·79	Kadur .		
0·06	..	0·09	0·34	1·00	0·53	0·41	..	0·17	0·34	14	10·4	10·04	3·48	4·36	25·55	16·10	Tarikere ..		
0·50	0·15	1·45	2·40	1·64	1·50	0·86	1·13	1·40	1·91	23	24·6	18·40	25·19	2·49	71·89	97·72	Koppa ...		
1·35	0·27	1·30	1·04	2·00	2·25	0·30	0·13	0·40	0·50	24	23·3	18·17	17·06	2·27	56·50	73·26	Mudgere ...		
0·70	...	0·50	0·85	2·00	0·50	0·40	0·40	0·90	0·50	20	18·8	12·47	10·31	2·00	46·30	42·72	Yedahalli ...		
0·65	0·33	0·82	2·28	2·71	1·82	1·96	1·19	1·94	1·70	21	...	20·47	...	2·71	92·43	...	Sringeri ...		
											Average	**13·68**							
0·09	0·03	0·07	0·03	0·05	0·09	0·13	.	...	0·06	9	8·2	7·81	2·99	2·85	17·74	12·50	Chitaldrug	Chitaldrug	
0·10	...		...	...	...	..	...	...	...	5	4·8	6·27	1·79	3·35	9·66	8·03	Challakere ...		
0·97	...	0·13	..	...	...		..	..	...	9	8·3	7·74	1·31	3·30	16·40	7·47	Hiriyur ...		
0·10	...	0·75	0·20	0·15	0·05	0·10	...	...	0·05	16	8·4	7·10	3·48	1·50	13·88	12·59	Holalkere ...		
0·20	..	0·55	0·16	0·10	0·27	...	...	...	...	11	5·5	5·27	2·01	1·62	14·25	9·44	Davangere ...		
1·04	0·04	0·39	..	0·05		..	...	...	...	7	4·0	6·12	2·05	3·06	14·41	7·83	Molakalmuru ...		
...	...	0·42	0·44	0·10	0·12	0·29	...	.	..	14	5·4	6·64	2·03	1·16	14·05	8·35	Jagalur ...		
0·80	...	2·09	0·10	0·09	...	...	..	0·11	...	12	4·4	11·93	1·67	3·38	18·81	10·81	Hosdurga ...		
0·80	0·19	0·50	0·60	0·30	..	..	...	..	...	11	.	6·50	...	1·70	15·41	...	Harihar ...		
											Average	**7·26**							

Average for the State, **9·86**

By Order,

P. G. D'SOUZA,

for *Secy. to Govt., Gen. & Rev. Depts.*

PROSPECTUS OF THE INDUSTRIAL AND AGRICULTURAL EXHIBITION AND CATTLE SHOW OF THE FOURTEENTH PROVINCIAL CONFERENCE, SURAT, 1906.

Since the year 1901 an Industrial Exhibition has been held in connection with the annual session of the Congress. Such Exhibitions were held at Calcutta 1901, Ahmedabad 1902, Madras 1903 and Bombay 1904; an agricultural side having been added to it at the last named place. The 5th Industrial and Agricultural Exhibition was held at Benares in December 1905. Encouraged by the great success achieved by these Exhibitions held with the annual sessions of the Indian National Congress, the organisers of the Provincial Conference venture to introduce such a feature in its programme, and it is now proposed to hold the 1st Provincial Industrial and Agricultural Exhibition and also a cattle show in connection with the 14th Provincial Conference to be held at Surat this year. The Exhibition will consist mainly of the Exhibits from the Bombay Presidency including Sind and the adjacent Native States. Exhibits from other Presidencies and Native States therein will also be received.

2. Though the Exhibition is held under the auspices of the Conference its accounts are kept separate, and any surplus from the Exhibition funds will not be devoted to the purposes of the Conference.

3. The Exhibition is intended to give an idea of the present condition of the Industries and Agriculture in the Bombay Presidency and the possibilities of their future development.

4. It is being more and more realised that agriculture and other industrial pursuits offer a wide and useful field for the exercise of brain as well as muscle, for minds of every calibre and for the application of the most advanced scientific knowledge.

5. The Exhibition will aim at bringing together various materials by which the present Indian industries and system of agriculture may be improved and new features may be introduced.

6. The Committee will be prepared to receive exhibits which will include and illustrate among others—

(1) The natural products of India.

(2) Indigenous industries.

(3) Industries introduced or modified by foreign influence.

(4) Appliances relating to Indian agriculture (including Dairy farming and manufactures), whether such appliances are made in India or imported.

(5) Agricultural products.

(6) Cattle.

(7) Medical and sanitary apparatus and appliances.

(8) Indian Art.

(9) Educational apparatus and appliances.

7. It is hoped that the holding of such Exhibitions may encourage some of our countrymen to follow in the steps of those who have devoted capital, skill and energy to the fostering of old and the initiation of new industries.

8. The Committee attaches special importance to the popularising of a knowledge of improved agricultural implements, appliances, and methods, for it is believed that by the adoption of these India can produce far larger and better crops than are at present obtained.

9. The Committee confidently asks for generous assistance, both in the form of subscriptions to cover the heavy expenses of such an Exhibition, and in the hearty co-operation of all (especially by sending Exhibits), for there is no class or community whose interests are not likely to be promoted by the Exhibition.

On behalf of the Exhibition Committee,

THAKORRAM KAPILRAM,

Honorary Secretary.

EXHIBITION OFFICE,

Surat, July 25th, 1906.

RULES AND REGULATIONS.

1. The Exhibition will be opened some time after the Divali Holidays, on a day to be notified hereafter. The Exhibits will be arranged in different Sections. An official catalogue of all Exhibits with the names and addresses of the Exhibitors and their Agent or Agents, if any, will be published by the Exhibition Committee, before the opening of the Exhibition. A specially qualified Committee will be appointed to examine the Exhibits, determine their relative merits and decide which of them deserve special recognition. The decision of the Jurors will be final. Gold, Silver and Bronze medals and Certificates of Merit of various orders will be awarded according to their verdict. The names of the successful Exhibitors will be published together with a description of the Exhibits for which the medals or certificates have been awarded.

A Loan Section will also be attached to the Exhibition. Works of Art and articles of special merit, including those of antiquarian interest, will be thankfully received for this section. All arrangements for the display of the Exhibits lent for this section will be made by the Exhibition Authorities at their own expense.

2. Articles of indigenous Art or Manufacture, as well as natural mineral, or agricultural products will, as a rule, be accepted for the Exhibition. Implements or machines or other articles of foreign manufacture, which, in the opinion of the Exhibition Authorities, are likely to promote or develop Indian Industries and Agriculture or introduce new ones, will also be accepted. Persons sending a large variety of such articles will receive a special recognition.

3. No explosives or any substance which, in the opinion of the Exhibition Authorities, is noxious or dangerous, will be admitted.

4. Intending Exhibitors should refer to the printed list, attached herewith, of the Sections and Sub-sections into which it is intended to divide the Exhibits. The section list is meant only to serve for general guidance, and will not prevent Exhibitors from sending articles not specifically enumerated therein. Such articles will, however, be admitted at the discretion of the Exhibition Authorities.

5. Intending Exhibitors are requested to send in, to the Secretary, as soon as possible, a list of their proposed exhibits, in the printed form sent herewith. These lists should reach the Secretary, *at the latest by the 1st of September 1906.*

6. Applications for space in the Exhibition Building specifying the space that will be required, should be made in the form sent herewith and should be accompanied by a fee of Rs. 2.

7. Exhibitors are requested to mention in their application, whether they intend to practically illustrate the process of their manufacture, and if so, to describe the nature of the demonstration.

8. The Exhibition Authorities will inform the applicants whether they are registered as Exhibitors, and a number will be allotted to them under which all articles should be sent. *In all communications this number should be quoted.*

9. Each Registered Exhibitor will be allowed free of charge a covered space of 15 square feet or more, according to the nature of the Exhibit and the space available in the Exhibition Building.

Additional space (if available) beyond that allotted by the Committee may be obtained subject to a charge ranging between 2 annas and 2 rupees a square foot, according to the nature of the Exhibit.

10. The Exhibition Authorities will have absolute discretion as regards the acceptance or rejection of Exhibits, and the allotment of space covered or uncovered.

11. Exhibits must be sent so as to reach Surat not sooner than six weeks, and not later than two weeks before the opening of the Exhibition. (The exact date to be notified hereafter.) They may be sent by "Post" or by "Railway Parcel" or "Goods," or may be delivered personally between the hours of 10 A.M. and 4 P.M. at such place or places, and to such person or persons, as will be notified hereafter. Receipts will be forwarded for the articles so delivered.

12. All packages received or delivered must bear a label on the upper covering specifying the name and number of the Exhibitor, and addressed to the Secretary. They must contain inside a list in triplicate with all particulars required under Rule 19 in regard to the Exhibits in the package. This list will be compared with the Exhibits sent by the Exhibitor and a formal receipt will be forwarded in due course to the Exhibitor for the articles found in safe order.

13. Exhibitors who fail to send their goods, and appropriate the space allotted to them by the time prescribed under Rule 11 (unless with the special permission from the Exhibition Authorities), shall forfeit all rights to exhibit, and shall not receive any refund of the payments

made by them. No refund will be given for occupying less space than that applied and paid for and allotted; and the unoccupied space will be disposed of as the Exhibition Authorities deem fit.

14. Exhibitors may forward or deliver their articles personally or through authorized agents.

15. Every facility will be afforded to Exhibitors or their agents in connection with the transport, display, sale, and care of their Exhibits.

16. Exhibitors must bear all expenses incidental to the transport and the delivery of their Exhibits, as well as their removal after the Exhibition is closed. Goods or parcels sent "unpaid" will be refused. If the Exhibitors require for the display of their Exhibits any *special* arrangement or construction, stalls, stands, cases, tables, shelves, etc., they must carry out the same at their own cost, in accordance with plans approved by the Exhibition Authorities.

17. Assistants, servants, or other attendants, necessary to any exhibitor for service at his stalls, may be granted a free pass (not transferable) to the Exhibition at the discretion of the Secretary. All such attendants shall obey the orders of the Exhibition Authorities and the supervising staff appointed by them.

18. All reasonable precautions will be taken to guard the premises of the Exhibition, and secure the safety of the Exhibits. The Exhibition Authorities, however, do not at all hold themselves responsible for any damage or loss, howsoever occurring. Exhibitors wishing to insure their articles may apply to the Secretary, who will arrange for the same on payment of the necessary charges. All valuable Exhibits, such as jewellery, gold and silver plate, must be forwarded under the charge of an attendant.

19. Every Exhibit must bear a label showing the section, the name or description of the article, its price, the place of its production or manufacture, the names of the manufacturer and the Exhibitor, and also mentioning if it is for sale. Such labels will be supplied on the acceptance of the application.

20. Exhibits may be sold during the continuance of the Exhibition. No articles shall, however, be removed whilst the Exhibition continues, without the permission of the authorities. Exhibitors must arrange to have all their articles removed within ten days after the close of the Exhibition. If they fail to do so the Exhibits will be removed and stored at the risk and expense of the owners, and will be handed over to them on payment of all expenses incurred.

21. Exhibitors will have to pay a commission of half an anna per rupee on all articles sold by the Exhibition Committee. The net balance after deducting the commission will be remitted to them after the close of the Exhibition.

22. Exhibitors who are unable to attend personally or send agents in charge of the exhibits may make special arrangements with the Secretary for the exhibition of their goods, subject to the provisions of the foregoing rules.

23. The Exhibition Authorities reserve the right to remove the Exhibits of any person who does not conform to their Regulations.

24. No article exhibited may be copied, photographed, drawn or reproduced in any manner, without the special permission of the Exhibitor and the Exhibition Authorities. General photographs may, however, be taken with the permission of the Exhibition Authorities.

25. Persons willing to send Exhibits for the Loan Section should write, giving all the necessary particulars to the Secretary, who will inform them as to the acceptance of their offer and make with them all the necessary arrangements.

26. All persons who become Exhibitors shall, by so doing, be held to signify their assent to, and acceptance of all the foregoing Rules and Regulations, and also such other Regulations as the Exhibition Authorities may hereafter issue.

27. Sale stalls will also be opened. Persons desiring to have such Stalls may apply to the Secretary of the Exhibition for terms.

N. B.—All communications should be addressed to—

THE SECRETARY,
EXHIBITION COMMITTEE,
Surat.

Telegraphic Address—"*Exhibition*"—Surat.

For obtaining copies of the Prospectus, Forms of Application and all information regarding the Exhibition and for making special arrangements, intending Exhibitors may also apply to the General Secretary, Mr. Manubhai Nanabhai, B.A., LL.B., High Court, Bombay.

LIST OF GROUPS AND CLASSES OF EXHIBITS.

SECTION I. AGRICULTURE AND FORESTRY.

Group I. Machinery.

(a) Pumps, Aerometers (wind-mills), Water-turbines, Water-wheels, Water-lifts.
(b) Sugarcane Presses (or mills), Machines for preparing coffee, coir, cotton, wool and other fibres; Incubators.
(c) Ploughs, Hoes, Harrows, Chaff cutters, Root cutters, Corn grinders, Cattle food cookers, Mowing machines, Reaping machines, Winnowing machines, Sugarcane juice boilers, Milk separators and other dairy machines for making butter, sterilizing and pasteurising milk; Garden Pumps and Tools and Lawn Mowers, Grinding Mills, and other agricultural implements; Bullock carts.
(d) Not included in the above classes.

Group II. Vegetable and Animal Products.

(a) Grains, Pulse, Fruits, Vegetables, Flowers, etc. (both Green and Dry).
(b) Tea, Coffee, Chocolate, Cocoa, Cardamom, Ginger, Sugar (raw and refined,) etc.
(c) Tobacco, Cigarettes, Cheroots, etc.
(d) Barks, Gums, Resins, Fibres, Honey, Wax, Sandalwood, Grasses, Curry-stuffs, Nuts, etc.
(e) Oil-seeds and Oils, Cocotine, Fats, etc.
(f) Silk cocoons, Silk.
(g) Forest produce Timbers, bamboos, canes, etc.
(h) Not included in the above.

Group III. Prepared Articles.

(a) Butter, Ghee, Cheese, Preserved Milk, Sterilized Milk, Humanized Milk, Condensed Milk.
(b) Jams, Jellies, Preserved Fruits, Preserved Food and Provisions, Flours, Chutneys, Curry Powders, etc.
(c) Confectionery, Sugar, Toys, etc.
(d) Not included in the above.

Group IV. Manures.

Animal, vegetable, chemical, natural or artificial.

SECTION II. INDUSTRIAL.

Group I. Machinery.

(a) Steam, Gas, Oil and Air Engines.
(b) Hydraulic and Screw Presses, Hand Press, Oil Press, Printing Press; Colour Printing Machines, Calico Printing Machines; Ice Machines, Aerated-water Machines, Ginning Machinery.
(c) Sawing, Planing and Drilling Machines; Lathes, Sewing Machines.
(d) Other Machines not specified above.

Group II. Mechanical Contrivances, and Machine Accessories.

(a) Spinning, Weaving, Bending and Doubling machines; Knitting machines; Embroidery machines; Looms, Hydro-extractors, Warping machines.
(b) Looms—Handlooms—Power Looms.
(c) Cranes, Pulleys, Brakes, Punkha wheels, Mills, Dices, Vices, Water-taps, Valves, Pulverizers, Drilling machines.
(d) Lamps, Stoves, Forges, Fountains, Desiccators, Filters, Condensers, Evaporators, Centrifugal machines, Weighing machines, Automatic machines, Ventilators.
(e) Tools and implements for Blacksmiths, Coppersmiths, Goldsmiths, Tinsmiths, and other metal workers, Carpenters, Plumbers, Turners, Stone workers, Miners, Glass workers, etc.
(f) Belting, Ropes, Lubricants, Pipes, Hose, Sharpening stones, Polishing stones and Powders, Greases, etc.
(g) Locks and Safes.
(h) Not included in the above.

Group III. Electricity.

(a) Electric engines, Dynamos, Electro-gilding, Electro-typing, Electric Lighting plant, Batteries, Magnetic Machines.
(b) Telephones, Telegraphic Instruments, Insulated wires, Switches, Electric bells, Electric punkhas, Fans, Insulators, Automatic signals, Electric furnaces, connectors.
(c) Not included in the above.

Group IV. Instruments.

(a) Surgical, Mathematical, Surveying and other Scientific instruments; Microscopes, Telescopes, Binoculars, Spectacles, Watches, Clocks.
(b) Musical Instruments, Phonographs, Gramophones, Records, etc.
(c) Not included in the above.

Group V. Materials used in Construction and Mineral Products.

(a) Stones, both Artificial and Natural, Cements, Bricks, Tiles, Marbles, Asphalt and other flooring Materials, Slates, Granite.
(b) Ores, Coal, Mica, Manganese, Mangnesite, Asbestos, Alum Clays, Crystals, Salts,, Gold-bearing quartz, Emery, Saltpetre, Borax, Soda, Plaster of Paris, Colored earths.
(c) Not included in the above.

Group VI. Textile Fabrics.

(a) Yarns of Cotton, Silk, Wool, Flax, Hemp, Rhea, Agave, Plantain and other fibres, white and dyed ; Mercerized yarns.
(b) Gold and Silver thread and imitation gold and silver thread.
(c) Cotton, Silk and Woollen cloths and cloths made from other fibres; Table-cloths, Shawls, Felts.
(d) Gold and Silver Lace Cloths.
(e) Hosiery, Gold, Silver and Silk Embroidery; Kinkhab, Jhig work, Knitted work, Crochet work; Bead work.
(f) Weaving, Dyeing, Calico-Printing Processes.
(g) Coir ropes, Mats, etc., Grass Mats, Canvas and articles manufactured therefrom, Rugs, Blankets, Cumblies, Carpets, and Durries.
(h) Not included in the above.

Group VII. Leather, Horn and Paper.

(a) Leather Tanned, Varnished, and Chromed, etc., Tanning processes.
(b) Leather goods, Boots, Saddles, Leather for Book-binding, etc.
(c) Horn goods.
(d) Paper—Paper goods, Stationery, Cardboard, Book-binding Process.
(e) Not included in the above.

Group VIII. Pottery, Porcelain and Glass.

(a) Enamelled and Painted Pottery, and Signboard, Porcelain, Pipes, Vessels, etc.
(b) Plaster-work, Modelling, Figures, Casts, Vases.
(c) Glassware, Bangles, Mirrors, Decorated Glass.
(d) Bricks, Tiles, etc.
(e) Not included in the above.

Group IX. Metals and Jewellery.

(a) Castings.
(b) Brass, Bronze, German silver, and other Alloys, Lead, Tin and Aluminium ware.
(c) Iron ware, Cutlery, Hardware, etc.
(d) Copper vessels, Wires.
(e) Hinges, Nails, etc.
(f) Turned and Engraved works, Hammered ware, inlaid work, etc.
(g) Fancy metal goods; Enamelled ware.
(h) Silver and Gold work, Jewellery, plain and set with Precious stones, Precious Stones, Pearls, etc.
(i) Not included in the above.

Group X. Chemical Industries.

(a) Attars, Perfumes, Perfumed Oils, Powders, Cosmetics, Waters.
(b) Essences. Extracts, Syrups and Spirits.
(c) Dyes. Vegetable, Mineral and Artificial.
(d) Paints, Varnishes, Pastes, Glues, Enamels, Chemicals, Inks.
(e) Candles, Soaps, Matches, Bleaching Powders, Fire Extinguishers, Freezing and Cooling Mixtures.
(f) Not included in the above.

Group XI. Furniture and Decorations.

(a) Furniture, Carved Wood Work, Upholstery.
(b) Screens, Curtains, Corner pieces, Marble work, Brackets, Artificial Flowers, Boxes, Ebony work, Lacquered work.
(c) Not included in the above.

Group XII. Fine Arts.

(*a*) Paintings, Drawings, Etchings, Crayon work, Oil-work Statuary, Plaster work, Photography, Stained-glass work, and imitation of it, Crystoleum painting, Ornamental Pith work, Engravings, Wood-cuts, Ferrotype, Zincography, Pokerwork or Pyrography, Lithography, Printing and Chromo Litho Printing.
(*b*) Ornamental Carving in Ivory, Wood, Sandalwood, Stone, Glass, Cocoanut shell, etc.
(*c*) Inlaid work in Marbles, Soapstone, Wood, etc.

Group XIII. Conveyances.

(*a*) Vehicles, Carts, Carriages.
(*b*) Rickshaws, Perambulators.
(*c*) Bicycles, Tricycles, etc.
(*d*) Motor Bicycles, Motor Tricycles, Motor Cars, and their accessories.

Group XIV. Miscellaneous.

(*a*) Articles of personal wear.
(*b*) Toys, Walking Sticks, Umbrellas, Parasoles, etc.
(*c*) Basket-work, cane-work, Bamboo-work, grass and Leaf-work, Wax-work, Rubber goods, Shell-work.
(*d*) Artificial preparations and utilization of wastes of different industries.
(*e*) Rare Books, Oriental Manuscripts, Granths, Fossils, Antiquarian objects, collection of Stamps, Coins, etc.
(*f*) Things not included in the above.

SECTION III. HYGIENE AND SANITATION.

Under this section will be included all Exhibits,—whether Apparatus or Appliances, Specimens or Samples, Models or Drawings—which illustrate the following or kindred subjects.

Group I. Hygiene.

(*a*) Housing.
(*b*) Ventilation.
(*c*) Heating.
(*d*) Lighting.
(*e*) Physical Exercise, articles of outdoor games, Sporting goods, etc.
(*f*) Bathing.
(*g*) Clothing.

Group II. Food and Water.

(*a*) Cooking.
(*b*) Pure Food Stuffs.
(*c*) Drinking Water. (Filtering and Storing.)

Group III. Sanitation.

(*a*) Household Sanitary arrangements.
(*b*) Disposal of sewage and refuse.
(*c*) Disinfectants.

Group IV. Medicines.

(*a*) Patent medicine.
(*b*) Homeopathic their and allopathic medicines.
(*c*) Tinctures, extracts.
(*d*) Medicinal drugs.
(*e*) Ayurvedic medicines.

SECTION IV. EDUCATIONAL.

(*a*) Globes and Maps.
(*b*) Kindergarten and Object Lesson Requisites.
(*c*) Blackboards and Slates.
(*d*) Mathematical and other educational appliances.
(*e*) Copy and Exercise Books, pencils, etc.
(*f*) School Books.
(*g*) General Stationery.
(*h*) Not included in the above.

SECTION V. CATTLE SHOW.

Buffaloes, Cows, Oxen, Sheep, Goats, Fowls, Hens, Poultry, etc.

SECTION VI. LOAN EXHIBITION.

For information under this Section apply to the Secretary, Exhibition Committee.

To the General Secretary, Industrial and Agricultural Exhibition and Cattle Show of the Fourteenth Provincial Conference, Surat, 1906.

Sir,

I wish to exhibit the articles as per particulars given in the annexed form, at the Industrial and Agricultural Exhibition and Cattle Show of the Provincial Conference, to be held at Surat.

The preliminary fee of Rs. 2 required under Rule VI is sent *

I consent to abide by the Rules and Regulations of the Exhibition Committee; and on being informed that my name has been enrolled as an Exhibitor, I shall be glad to furnish any further information required.

I beg to remain,
Sir,
Yours faithfully,

*Signature of the intending Exhibitor*_____

Address in full { *Town*_____ *District*_____ *Province*_____

Date_____

* Mention the manner in which the money is sent.

INDUSTRIAL AND AGRICULTURAL EXHIBITION AND CATTLE SHOW, SURAT, 1906.

STATEMENT OF EXHIBITS.

Description of the article	Section	Name of manufacturer	Place of manufacture *	Price of the article	May or may not be sold at the Exhibition?	Covered space required †	Whether any special structure, stands, cupboards would be required; if so, what?	Open space required	Whether any practical illustration of machinery is intended to be given	Any other special facilities desired	Other particulars

I guarantee that the particulars given above, are, to the best of my knowledge and belief, correct and accurate.

*Place and date*_____ *Signature of the Exhibitor*_____

* Mention Town, District and Province

† This column need be filled only if more space than the ordinarily allowed 15 sq. feet is required.

‡ If the article be not a *bona fide* manufacture of India, Ceylon, Burma or an adjacent British Possession, state here wha indigenous industries it is likely to promote.

The Mysore Gazette.

Vol. 41.] PUBLISHED BY AUTHORITY. [No. 39.

BANGALORE, THURSDAY, OCTOBER 4, 1906.

PART IV.

OFFICIAL PAPERS.

Season Report for the Week ending with the 38th Saturday in 1906 (22*nd September* 1906).

District and Station.	Rainfall up to 8 A.M. on Saturday. This week.		Last ten years' average for the corresponding week.		Up to the end of the week from 1st January 1906. This year.		Average of past ten years.		Excess (+) or defect (—) of column 4 compared with column 5.		Price of food grains in seers per rupee and market fluctuations in prices of food grains.			
1	2		3		4		5		6		7			
	I.	c.	I.	c.	I.	c.	I.	c.	I.	c.		This week. Seers.	Past week. Seers.	Past ten years fortnightly average. Seers.
BANGALORE.														
Bangalore C. & M. Station ...	3	59	...	...	20	47	..	...	..	...				
" City & Taluk ...	4	9	2	62	28	72	24	95	+ 3	77				
Hoskote ...	2	48	2	4	24	22	22	9	+ 2	13				
Dodballapur ...	2	70	2	60	23	22	21	87	+ 1	35				
Nelamangala ...	2	52	1	78	24	86	22	38	+ 2	48	Rice, 2nd sort.	7·00	6·50	9·18
Kankanhalli ...	2	42	2	48	22	26	21	62	+ 0	64				
Magadi ...	3	35	1	71	27	19	21	98	+ 5	21	Ragi	14·00	13·50	20 84
Channapatna ...	2	88	2	16	29	41	21	74	+ 7	67	Kulthi	11·00	10·00	...
Anekal ...	3	5	2	27	30	42	24	78	+ 5	64	Kadale	9·00	8·50	9·82
Devanhalli ...	4	56	2	19	22	99	21	45	+ 1	54				
Closepet ...	2	60	3	2	33	69	22	84	+ 10	85				
District average...	3	7	2	29	26	70	22	57	+ 4	13				
KOLAR.														
Kolar ...	2	50	1	62	24	28	16	64	+ 7	64				
Bowringpet ...	1	40	1	70	19	52	18	92	+ 0	16				
Chintamani ...	2	77	1	3	16	37	14	69	+ 1	68	Rice, 2nd sort.	7·50	7·50	9·00
Mulbagal ...	3	86	1	41	23	60	19	29	+ 4	31				
Sidlaghatta ...	4	83	1	7	20	91	17	61	+ 3	30	Ragi	15·00	15·00	21·30
Chikballapur ...	4	28	2	4	21	98	23	33	— 1	35	Kulthi	12·00	12·00	...
Bagepalli ...	3	45	1	15	17	10	15	8	- 2	2	Kadale	9·00	9·00	8·83
Goribidnur ...	4	53	2	17	20	69	18	40	+ 2	29				
Malur ...	2	37	1	87	25	42	19	1	+ 6	41				
Srinivaspur ...	3	86	1	34	24	17	19	67	+ 4	50				
Gudibanda ...	3	55	1	35	25	36	20	54	+ 4	82				
District average...	3	40	1	53	21	76	18	47	+ 3	29				
TUMKUR.														
Tumkur ...	3	14	3	5	28	86	24	61	+ 4	25				
Maddagiri ...	2	70	3	..	16	23	17	34	— 1	11				
Chiknayakanhalli ..	2	9	1	40	24	19	16	82	+ 7	37	Rice, 2nd sort.	8·00	8·00	9 30
Sira ...	2	57	1	35	20	88	13	77	+ 7	11				
Gubbi ...	2	27	2	41	19	70	17	55	+ 2	15	Ragi	16 00	16·00	24·70
Tiptur ...	2	85	1	84	19	42	16	84	+ 2	58	Kulthi	12·00	10 00	...
Pavagada ...	2	9	...	87	14	9	12	24	+ 1	85	Kadale	8·00	8·00	8·98
Kunigal ...	3	80	2	20	34	6	17	77	+ 16	29				
Koratagere ...	3	11	1	56	18	4	13	88	4	15				
Turuvekere ...	3	65	1	75	18	61	15	34	+ 3	27				
District average...	2	83	1	94	21	41	16	62	+ 4	79				

District and Station.	Rainfall up to 8 A. M. on Saturday. This week.		Last ten years' average for the corresponding week.		Up to the end of the week from 1st January 1906. This year.		Average of past ten years		Excess (+) or defect (—) of column 4 compared with column 5.		Price of food grains in seers per rupee and market fluctuations in prices of food grains.			
1	2		3		4		5		6		7			
	I.	c.	I	c	I.	c.	I.	c.	I.	c		This week	Past week	Past ten years' fortnightly average.
												Seers.	Seers.	Seers.
MYSORE.														
Mysore	1	40	1	16	19	22	16	58	+2	64				
Chamrajnagar ...	1	15	1	4	22	7	19	60	+2	47				
Seringapatam ..	1	1	1	11	15	99	15	38	+0	61	Rice, 2nd sort.	7·50	7·50	9·26
Hunsur ..	1	12	1	16	20	82	19	74	+1	8				
Yedatore ...	1	1	1	14	14	30	14	79	—0	49	Ragi	14·00	14·00	19·77
Heggaddevankote ...	3	10	...	95	24	89	30	13	—5	24	Kulthi	11·50	11·50	...
Gundlupet ...	...	84	...	78	19	41	15	15	+4	26	Kadale	9·00	8·50	9·74
Nanjangud ...	2	56	1	35	15	97	17	40	—1	43				
T.-Narsipur ...	1	21	1	29	16	56	17	30	—0	74				
Malvalli ...	1	20	2	18	21	28	17	92	+3	36				
Mandya ...	1	93	2	61	20	43	17	11	+3	32				
Krishnarajpete ...	1	35	2	82	18	5	19	27	—1	22				
Nagamangala ...	1	31	1	37	19	97	14	29	+5	68				
District average...	1	48	1	46	19	15	18	5	+1	10				
HASSAN.														
Hassan ...	2	96	...	97	23	89	23	49	+0	40				
Manjarabad (Saklespur)	1	44	1	40	68	69	80	68	—11	99				
Arkalgud ..	...	52	...	81	25	54	24	90	+0	64				
Belur ...	...	50	...	59	23	41	30	28	—6	87	Rice, 2nd sort.	9·00	8·50	9·75
Channarayapatna ...	2	89	...	91	16	22	15	82	+0	40				
Arsikere ...	3	97	1	36	20	16	16	2	+4	14	Ragi	18·00	16·00	24·30
Hole-Narsipur ...	1	18	...	63	20	96	16	16	+4	80	Kulthi	11·50	10·00	...
Alur ...	1	1	..	94	32	81	29	86	+2	95	Kadale	7·00	8·00	9·20
District average...	1	81	...	95	28	96	29	65	—0	69				
SHIMOGA.														
Shimoga ...	2	1	...	97	30	49	29	...	+1	49				
Channagiri ...	3	18	...	95	25	29	19	60	+5	69	Rice, 2nd sort	8·25	8·12	11·68
Honnali ...	3	59	1	39	17	62	16	34	+1	28				
Shikarpur ...	...	96	...	63	20	92	28	83	—7	91	Ragi	14·75	14·50	26·14
Sorab ...	...	61	...	89	41	15	53	82	—12	67	Kulthi	11·75	11·00	...
Sagar ...	...	48	1	8	61	8	74	17	—13	9				
Nagar (Kallurkatte) ..	...	82	1	61	76	34	92	44	—16	10				
Tirthahalli ...	...	76	1	97	86	72	112	56	—25	84				
Kumsi ...	2	21	1	10	33	9	34	66	—1	57				
District average...	1	62	1	18	43	63	51	27	—7	64				
KADUR.														
Chikmagalur ..	1	30	1	25	27	17	25	45	+1	72				
Kadur ...	1	49	...	79	16	95	13	30	+3	65	Rice, 2nd sort	7·00	7·00	9·60
Tarikere ...	1	3	1	3	28	77	28	88	—0	11				
Koppa ..	1	16	2	75	82	91	119	39	—36	48	Ragi	13·00	13·00	22·70
Mudgere ...	...	85	2	70	62	8	89	89	—27	81	Kulthi	10·00	11·00	...
Yedahalli ...	...	85	1	17	51	35	58	29	—6	94	Kadale	8·00	8·00	8·70
Sringeri ..	1	20	2	5	104	9	143	50	—39	41				
District average ..	1	13	1	68	53	33	68	38	—15	5				
CHITALDRUG.														
Chitaldrug ...	2	20	..	87	22	2	14	28	+7	74				
Challakere ...	1	86	1	23	12	8	10	15	+1	93	Rice, 2nd sort	7·50	8·00	10·68
Hiriyur ...	1	60	1	25	18	17	11	52	+6	65				
Holalkere ...	1	70	...	88	16	9	14	57	+1	52	Ragi	18·00	15·00	25·50
Davangere ...	2	12	1	13	17	33	17	90	—0	54	Kulthi	11·00	11·00	...
Molakalmuru ...	2	68	1	27	17	33	15	82	+1	51	Kadale	8·00	8·00	9·70
Jagalur ...	2	12	1	31	17	38	13	94	+3	44	Cholum	18·00	15·00	23·10
Hosdurga ..	1	10	...	83	20	36	11	60	+8	76				
Harihar ...	1	95	1	33	20	64	13	99	+6	65				
District average...	1	93	1	12	17	94	13	75	+4	19				
Provincial average ..	2	16	1	52	29	11	29	84	—0	73				

Note—Rice (husked)—Oryza Sativa.
Ragi—Eleusine Corocana
Kulthi—(Horse gram) Dolichos Biflorus.
Cholum—Sorghum Vulgare.
Kadale—(Bengal gram) Ciser Arietinum

DISTRICT REPORTS.

8. Markets how supplied.
9. Progress of agricultural operations, state of standing crops, prospects and probable outturn of harvests, serious damage done to crops by insects or other natural calamities.
10. Prospects of season; tracts in which the rainfall has been insufficient, areas affected by scarcity, number of people under relief, and state of food stocks.
11. Public health.
12. Remarks as to the condition of agricultural stock, failure of pasturage of fodder, etc.

BANGALORE CIVIL AND MILITARY STATION.

		Normal.	*Current.*	
Prices of food grains—	Rice ...	10 to 11	6½ to 7	seers per rupee.
	Ragi	25 to 30	13 to 14	

Agricultural operation—Weeding in ragi fields.

Cattle are in good condition. Water and fodder are sufficient.

BANGALORE CITY AND TALUKS.

8. Market well supplied.

9. Kulthi is still being sown. Til is being harvested in Bangalore. Standing crops are in good condition. The dry crops had excess of rain.

10. Prospects of the season good. There was good rain throughout.

11. Public health generally good. Fever prevails in Dodballapur and Kankanhalli; small-pox in Dodballapur and Devanhalli and cholera in Closepet.

12. Cattle healthy. Water and fodder available.

KOLAR.

8. Market well supplied.

9. Standing crops are reported to be in good condition. Karthika paddy is being sown in Kolar, Bowringpet and Goribidnur; and kulthi in Bagepalli, Mulbagal, Srinivaspur and Gudibanda. Samé and gid-ragi are being harvested in Mulbagal.

10. Prospects of the season good. Food stocks available.

11. Public health generally good.

12. Cattle healthy. Water and fodder available.

TUMKUR.

8. Market well supplied.

9. Nat-ragi in Maddagiri, black and green grams in parts of Chiknayakanhalli; til in Gubbi; baragu, cholum and til in Tiptur; ragi and cholum in Pavagada; baragu in Koratagere and til in Turuvekere are being harvested. Paddy in Tumkur, Tiptur and Pavagada; wild gingelly in Tiptur and kulthi in all the taluks were sown. Standing crops are in good condition. Castor crop in parts of Sira and Gubbi is being damaged by insects. Weeding is going on.

10. Prospects of the season fair. Food stocks available. Maddagiri requires some more rain.

11. Public health generally good. Fever and small-pox in parts of Tiptur and cholera in parts of Pavagada and Kunigal are still prevailing.

12. Cattle healthy. Water and fodder are available.

MYSORE.

8. Market well supplied.

9. Standing dry and wet crops are reported to be good in all the taluks. Transplanting of paddy seedlings is still being carried on in parts of Chamrajnagar, Nanjangud, Malvalli and Krishnarajpete. Horse gram in parts of Chamrajnagar, Gundlupet, Nanjangud and Krishnarajpete and black and green grams, Bengal gram and koriander in parts of Gundlupet are being sown. Jola and til in parts of Yedatore, Chamrajnagar and Gundlupet; til and ragi in parts of Hunsur and Heggaddevankote, and jola in parts of Nanjangud, T.-Narsipur and Krishnarajpete are being harvested. The probable outturn is estimated as follows:—

Hunsur	Ragi and til	12 annas.
Gundlupet	Jola	8 do.
	Til	4 do.
Krishnarajpete	Jola	6 do.

Castor crops in parts of Chamrajnagar are reported to have been attacked with "Kari Mari" insects.

10. Prospects of the season good. Standing dry crops in parts of Hunsur and Malvalli are reported to be in need of more rain. Food stocks are available for the present.

11. Public health generally good. Cholera still prevails in all taluks, except Yedatore, Krishnarajpete, Nagamangala and Gundlupet.

12. Cattle are reported to be healthy. Water and fodder are generally available.

HASSAN.

8. Market fairly well supplied. Prices have gone down a little.

9. Kulthi in Hassan; kulthi, wild gingelly, black and green grams in Arkalgud are being sown. The harvesting of gid-ragi is nearing completion in Belur, but in Hassan, Channarayapatna, Hole-Narsipur, Arkalgud and Alur, it is still going on. Sugar-cane in Channarayapatna and Hole-Narsipur and til in Arkalgud are also being harvested. Standing crops are in good condition in all the taluks.

10. Prospects of the season are encouraging. Food stocks available.

11. Public health generally good. Small-pox and fever prevail in parts of Manjarabad.

12. Cattle are in good condition. Pasture and water are available.

SHIMOGA.

8. Market well supplied.

9. Transplanting of paddy is nearing completion in Sagar and Nagar. Horse gram is being sown in Kumsi. Standing crops are in good condition. Paddy and sugar-cane in some portions of Shikarpur and Sorab require rain. Green gram in some parts of Honnali and arecanut in some parts of Sagar are being harvested.

10. Prospects of the season fair. Food stocks are somewhat insufficient in parts of Shikarpur, Sorab and Kumsi.

11. Public health generally good. Cholera prevails in a few villages of Honnali, Shikarpur and Kumsi; and small-pox in Shimoga, Sorab, Sagar and Kumsi.

12. Pasture and fodder available. Cattle healthy. Some tanks in Honnali have received good supply of water by the recent rains and the remaining tanks have received from five to six months' supply of water.

KADUR.

8. Market fairly well supplied, except in Chikmagalur, owing to the prevalence of plague there.

9. Transplanting is still in progress in parts of Mudgere. Kulthi in parts of Tarikere and Kadur is being sown. The standing sugar-cane and paddy crops in Chikmagalur; paddy in Mudgere; paddy, wheat and sugar-cane in Tarikere; sugar-cane, coffee, arecanut, pepper, cardamom and paddy in Koppa; and ragi, cholum, ballar, togari, horse gram, paddy and sugar-cane in Kadur are in good condition. Gid-ragi in parts of Chikmagalur and gingelly, black and green grams, and coriander in parts of Kadur are being harvested.

10. Prospects of the season good. More rain is needed in parts of Mudgere. Food stocks are available and sufficient for the present.

11. Public health generally good. Small-pox is reported to prevail in parts of Kadur

12. Cattle generally healthy. Pasture and water available.

CHITALDRUG.

8 Market well supplied.

9. Standing crops are reported to be in good condition except in Hiriyur, Holalkere, Davangere and Hosdurga, where the castor plants are attacked by insects (*Kondti Hula*). Paddy under tanks in Hiriyur and kulthi in Davangere and Holalkere were sown. Mungar cholum and sessamum in Hiriyur and green gram in Davangere were harvested, the yield being from 4 to 12 annas.

10. Prospects of the season good. Food stocks available.

11. Public health good.

12. Cattle healthy. Water and fodder available.

BANGALORE,
2nd October 1906

M. N. KRISHNA RAO,
for *Secy. to the Govt. of H. H. the Maharaja of Mysore, Gen. & Rev. Depts.*

The Mysore Gazette.

Vol. 41.] PUBLISHED BY AUTHORITY. [No. 39.

BANGALORE, THURSDAY, OCTOBER 4, 1906.

PART IV.

OFFICIAL PAPERS.

Season Report for the Week ending with the 39th Saturday in 1906 (*29th September* 1906).

District and Station.	Rainfall up to 8 A.M. on Saturday. This week.		Last ten years' average for the corresponding week.		Up to the end of the week from 1st January 1906. This year.		Average of past ten years.		Excess (+) or defect (—) of column 4 compared with column 5.		Price of food grains in seers per rupee and market fluctuations in prices of food grains.	This week.	Past week.	Past ten years' fortnightly average.
1	2		3		4		5		6		7			
	I.	c.	I.	c.	I.	c.	I.	c.	I.	c.		Seers.	Seers.	Seers.
BANGALORE.														
Bangalore C. & M. Station ...	1	79	...	...	22	26	..	...	..	..				
" City & Taluk...	2	6	2	9	30	78	27	4	+ 3	74				
Hoskote ...	3	73	1	72	27	95	23	81	+ 4	14				
Dodballapur ...	2	13	1	95	25	35	23	82	+ 1	53				
Nelamangala ...	1	96	1	91	26	82	24	29	+ 2	53	Rice, 2nd sort.	7·00	7·00	9·18
Kankanhalli ...	...	37	1	82	22	63	23	44	+ 0	81	Ragi	14·00	14·00	20·84
Magadi ...	3	36	3	32	30	55	25	30	+ 5	25	Kulthi	11·00	11·00	...
Channapatna ...	...	62	2	59	30	3	24	33	+ 5	70	Kadale	8·50	9·00	9·82
Anekal ...	1	67	1	42	32	9	26	20	+ 5	89				
Devanhalli ...	2	79	1	95	25	78	23	40	+ 2	38				
Closepet ...	...	45	1	65	34	14	24	49	+ 9	65				
District average...	1	91	2	4	28	61	24	61	+ 4	...				
KOLAR.														
Kolar ...	...	55	..	76	24	83	17	40	+ 7	43				
Bowringpet ...	1	4	1	73	20	56	20	65	— 0	9				
Chintamani ...	...	32	1	37	16	69	16	6	+ 0	63	Rice, 2nd sort.	7·50	7·50	9·00
Mulbagal ...	...	30	2	22	23	90	21	51	+ 2	39	Ragi	15·00	15·00	21·30
Sidlaghatta ...	...	78	2	47	21	69	20	8	+ 1	61	Kulthi	12·00	12·00	...
Chikballapur ...	1	9	2	1	23	7	25	34	— 2	27	Kadale	9·00	9·00	8·83
Bagepalli ...	5	...	1	41	22	10	16	49	+ 5	61				
Goribidnur ...	...	92	2	19	21	61	20	59	+ 1	2				
Malur ...	3	44	1	59	28	86	20	60	+ 8	26				
Srinivaspur ...	...	86	1	57	25	3	21	24	+ 3	79				
Gudibanda ...	5	18	1	50	30	54	22	4	+ 8	50				
District average...	1	8	1	71	23	53	20	18	+ 3	35				
TUMKUR.														
Tumkur ...	2	51	2	46	31	37	27	7	+ 4	30				
Maddagiri ...	2	30	1	42	18	53	18	76	— 0	23				
Chiknayakanhalli ...	...	31	1	39	24	50	18	21	+ 6	29	Rice, 2nd sort.	8·00	8·00	9·30
Sira ...	...	89	2	2	21	77	15	79	+ 5	98				
Gubbi ...	1	21	2	12	20	91	19	67	+ 1	24	Ragi	16·00	16·00	24·70
Tiptur ...	..	76	...	70	20	18	17	54	+ 2	64	Kulthi	12·00	12·00	...
Pavagada ...	...	64	1	44	14	73	13	68	+ 1	5	Kadale	8·00	8·00	8·98
Kunigal ...	1	94	2	53	36	...	20	30	+ 15	70				
Koratagere ...	3	3	2	31	21	7	16	19	- 4	88				
Turuvekere ...	...	55	...	82	19	16	16	16	+ 3	...				
District average...	1	41	1	72	22	82	18	34	+ 4	48				

District and Station.	Rainfall up to 8 A. M. on Saturday. This week.		Last ten years' average for the corresponding week.		Up to the end of the week from 1st January 1906. This year.		Average of past ten years		Excess (+) or defect (−) of column 4 compared with column 5.		Price of food grains in seers per rupee and market fluctuations in prices of food grains.			
1	2		3		4		5		6		7			
	I.	c.	I.	c	I.	c.	I.	c.	I.	c.		This week.	Past week	Past ten years' fortnightly average.
MYSORE.												Seers.	Seers.	Seers.
Mysore	...	52	1	6	19	74	17	64	+2	10				
Chamrajnagar	..	19	2	...	22	26	21	60	+0	66				
Seringapatam	...	51	1	98	16	50	17	36	—0	86	Rice, 2nd sort.	7·50	7·50	9·26
Hunsur	...	43	1	70	21	25	21	44	—0	19				
Yedatore	...	27	2	12	14	57	16	91	—2	34	Ragi	14·00	14·00	19·77
Heggaddevankote	...	10	...	95	24	99	31	8	—6	9	Kulthi	11·50	11·50	...
Gundlupet	...	...	1	29	19	41	16	44	+2	97	Kadale	9·00	9·00	9·74
Nanjangud	...	32	1	47	16	29	18	87	—2	58				
T.-Narsipur	...	47	1	42	17	3	18	72	—1	69				
Malvalli	...	63	1	37	21	91	19	29	+2	62				
Mandya	...	23	1	80	20	66	18	91	+1	75				
Krishnarajpete	...	40	1	82	18	45	21	9	—2	64				
Nagamangala	...	21	1	94	20	18	16	23	+3	95				
District average	...	33	1	61	19	48	19	66	—0	18				
HASSAN.														
Hassan	...	20	1	20	24	9	24	67	—0	58				
Manjarabad (Saklespur)	...	43	1	17	69	12	81	85	—12	73				
Arkalgud	...	16	...	68	25	70	25	58	+0	12				
Belur	...	13	1	4	23	54	31	32	—7	78	Rice, 2nd sort.	8·50	9·00	9·75
Channarayapatna	...	81	1	44	17	3	17	25	—0	22				
Arsikere	1	16	1	9	21	32	17	1	+4	31	Ragi	16·00	18·00	24·30
Hole-Narsipur	...	27	1	37	21	23	17	53	+3	70	Kulthi	10·50	11·50	...
Alur	...	36	1	8	33	17	30	94	+2	23	Kadale	8·50	7·00	9·20
District average	...	44	1	13	29	40	30	77	—1	37				
SHIMOGA.														
Shimoga	...	99	...	80	31	48	29	80	+ 1	68				
Channagiri	...	69	...	97	25	98	20	57	+ 5	41	Rice, 2nd sort	8·25	8·25	11·68
Hounali	...	62	1	28	18	24	17	62	+ 0	62				
Shikarpur	...	44	...	85	21	36	29	68	— 8	32	Ragi	15·00	14·75	26·14
Sorab	...	47	...	46	41	62	54	28	—12	66	Kulthi	11·00	11·75	...
Sagar	...	65	...	75	61	73	74	92	—13	19				
Nagar (Kallurkatte)	1	10	1	5	77	44	93	49	—16	5				
Tirthahalli	...	76	1	32	87	48	113	88	—26	40				
Kumsi	...	92	...	80	34	1	35	46	— 1	45				
District average	...	74	...	92	44	37	52	19	— 7	82				
KADUR.														
Chikmagalur	...	5	...	96	27	22	26	41	+ 0	81				
Kadur	...	2	1	6	16	97	14	36	+ 2	61	Rice, 2nd sort	7·00	7·00	9·60
Tarikere	...	73	1	3	29	50	29	91	— 0	41				
Koppa	1	15	1	60	84	6	120	99	—36	93	Ragi	13·00	13·00	22·70
Mudgere	1	23	1	74	63	31	91	63	—28	32	Kulthi	10·00	10·00	...
Yedahalli	...	40	1	22	51	75	59	51	— 7	76	Kadale	8·00	8·00	8·70
Sringeri	1	19	1	95	105	28	145	45	—40	17				
District average	...	68	1	37	54	1	69	75	—15	74				
CHITALDRUG.														
Chitaldrug	1	64	1	28	23	66	15	16	+8	60				
Challakere	...	40	1	36	12	48	11	51	+0	97	Rice, 2nd sort	7·50	7·50	10·68
Hiriyur	...	47	1	47	18	59	12	99	+5	60				
Holalkere	2	80	1	54	18	89	16	11	+2	78	Ragi	16·00	18·00	25·50
Davangere	...	57	1	83	17	73	19	73	—2	6	Kulthi	11·00	11·00	...
Molakalmuru	2	50	2	26	19	83	18	8	+1	75	Kadale	8·00	8·00	9·70
Jagalur	...	74	1	29	18	12	15	23	+2	89	Cholum	16·00	18·00	23·10
Hosdurga	...	10	1	93	20	46	13	53	+6	93				
Harihar	1	38	1	39	22	2	15	38	+6	64				
District average	1	15	1	59	19	9	15	30	+3	79				
Provincial average	...	97	1	51	30	16	31	35	—1	19				

Note—Rice (husked)—Oryza Sativa.
Ragi—Eleusine Coracana.
Kulthi—(Horse gram) Dolichos Biflorus.
Cholum—Sorghum Vulgare.
Kadale—(Bengal gram) Cicer Arietinum.

DISTRICT REPORTS.

8. Markets how supplied.
9. Progress of agricultural operations, state of standing crops, prospects and probable outturn of harvests, serious damage done to crops by insects or other natural calamities.
10. Prospects of season; tracts in which the rainfall has been insufficient, areas affected by scarcity, number of people under relief, and state of food stocks.
11. Public health.
12. Remarks as to the condition of agricultural stock, failure of pasturage of fodder, etc.

BANGALORE CIVIL AND MILITARY STATION.

		Normal.	*Current.*	
Prices of food grains—	Rice	... 10 to 11	6½ to 7	seers per rupee.
	Ragi	... 25 to 30	13 to 14	

Agricultural operations—Weeding in ragi fields.

Cattle are in good condition. Water and fodder sufficient.

BANGALORE CITY AND TALUKS.

8. Market well supplied.

9. Standing crops are in good condition. Kulthi is sown in some parts.

10. Prospects of the season good. There has been good rain throughout the district.

11. Public health generally good. Fever is reported to prevail in Dodballapur, Kankanhalli and Channapatna; small-pox in Devanhalli, and cholera in Closepet.

12. Cattle healthy. Water and fodder available.

KOLAR.

8. Market well supplied.

9. Standing crops are in good condition. Kartika-paddy in Kolar; kulthi in Mulbagal, Sidlaghatta, Bagepalli, Srinivaspur and Gudibanda are being sown. Same is being harvested in Mulbagal.

10. Prospects of the season good. Food stocks available.

11. Public health generally good.

12. Cattle healthy. Water and fodder available.

TUMKUR.

8. Market well supplied.

9. Nat-ragi and cholum in Maddagiri; black and green grams in parts of Chiknayakanhalli; cholum in Sira; til in Gubbi; cholum, baragu and green gram in Tiptur; ragi in Pavagada; sugar-cane in Kunigal, and cholum, black gram and green gram in Turuvekere are being harvested. Paddy in Tumkur and Tiptur; wild gingelly in Gubbi, and kulthi in all the taluks are being sown. Standing crops are in good condition. Castor is still being damaged by insects in parts of Sira and Gubbi.

10. Prospects of the season fair. Food stocks are available. More rain is required in Maddagiri.

11. Public health generally good. Cholera is still prevailing in parts of Pavagada.

12. Cattle healthy. Water and fodder are available.

MYSORE.

8. Market well supplied.

9. Standing crops are reported to be good. Transplanting of paddy seedlings is still going on in parts of Chamrajnagar, Seringapatam, Nanjangud, Malvalli, Krishnarajpete and Nagamangala. Kulthi in parts of Chamrajnagar, Hunsur and Nanjangud; and kulthi, Bengal gram, black and green grams, coriander and tadagani in parts of Gundlupet are being sown. Cholum and til in parts of Chamrajnagar and Yedatore; ragi and til in parts of Hunsur; cholum and ragi in parts of Nanjangud, and cholum in parts of Gundlupet and T.-Narsipur are being harvested. The probable outturn is estimated as follows:—

Hunsur	...	...	Ragi and til 12 annas.
Gundlupet	...	...	Cholum 8 do.
T.-Narsipur	...	...	do 12 do.

10. Prospects of the season good. The dry crops in Hunsur are in need of rain. Food stocks are sufficient.

11. Public health good. Cholera still prevails in parts of Mysore, Chamrajnagar, Seringapatam, Hunsur, Heggaddevankote, Nanjangud, T.-Narsipur, Malvalli and Krishnarajpete.

12. Cattle healthy. Water and fodder generally available.

HASSAN.

8. Market fairly well supplied.

9. Transplanting of paddy is nearing completion. Wild gingelly, kulthi, black and green grams are being sown in Arkalgud. Gid-ragi is being harvested in Hassan, Channarayapatna and Alur. Sugar-cane and cholum are also being harvested in Channarayapatna. Standing crops are generally good. Castor is reported to have been attacked by insects in parts of Channarayapatna.

10. Prospects of the season encouraging. Food stocks available.

11. Public health generally good. Small-pox still prevails in a mild form in Manjarabad.

12. Cattle healthy. Pasture and water available.

SHIMOGA.

8. Market well supplied.

9. Transplanting of paddy has been completed in Sagar and Nagar. Standing crops are in good condition. Paddy and sugar-cane in some parts of Shikarpur and Sorab are in need of rain. Green gram in some parts of Honnali and arecanut in some parts of Sagar and Tirthahalli are being harvested.

10. Prospects of the season fair. Food stocks are somewhat insufficient in some parts of Shikarpur, Sorab and Kumsi.

11. Public health generally good. Cholera prevails in a few villages of Channagiri, Shikarpur and Kumsi, and small-pox in a few villages of Shimoga, Sagar and Kumsi.

12. Pasture and fodder are available. Cattle healthy.

KADUR.

8. Market fairly well supplied, but supply in Chikmagalur market is rather poor owing to the prevalence of plague.

9. Transplanting is almost over in Mudgere. Kulthi in parts of Kadur and Chikmagalur and coriander in parts of Tarikere are being sown. The standing crops of dod-ragi, paddy and sugar-cane in Chikmagalur; sugar-cane, paddy and ragi in Tarikere; paddy, ragi, ballar, cholum and sugar-cane in Kadur; paddy and ragi in Mudgere; and sugar-cane, paddy, coffee, arecanut, cardamom and pepper in Koppa are in good condition. Gid-ragi, garlic and coriander in Chikmagalur; cardamom and arecanut in parts of Koppa; cardamom in parts of Mudgere; and gingelly, black-gram and coriander in Kadur are being harvested. The arecanut crop in parts of Koppa and Sringeri are reported to have been affected by a mild form of *kole-roga*.

10. Public health good. More rain is needed in Mudgere. Food stocks are available and sufficient.

11. Public health generally good. Small-pox prevails in some parts of Kadur, Chikmagalur and Koppa and plague in Chikmagalur.

12. Cattle generally healthy. Water and pasture available.

CHITALDRUG.

8. Market well supplied.

9. Standing crops are reported to be in good condition, except in Challakere, Hiriyur, Holalkere and Davangere, where castor plants are reported to have been attacked by insects (*Kondli Hula*). Kulthi was sown in Challakere. Cholum in Hiriyur and Hosdurga; sessamum in Davangere, Molakalmuru, Hosdurga and Harihar; and green gram in Davangere were harvested, the yield being from 8 to 12 annas.

10. Prospects of the season good. Food stocks available.

11. Public health good.

12. Fodder and water available. Cattle healthy.

BANGALORE,
3rd October 1906.

M. N. KRISHNA RAO,
for *Secy. to the Govt. of H. H. the Maharaja of Mysore, Gen. & Rev. Depts.*

Prices Current [Wholesale] of Food Grains, &c., at the Head-Quarters of the several Districts of the Mysore State during the fortnight ending 15th Sept. 1906

ಸನ್ 1906ನೆ ಇಸವಿ ಸಪ್ಟಂಬರ್ ತಾರೀಖಿಗೆ ಆಯೈರಾದ ಪಂಧ್ರಾವಾಡಾ ಬಾಬತು ಒಟ್ಟು ವ್ಯಾಪಾರದ ದುಕಾನಗಳಲ್ಲಿ ಪುರೋಖ್ತ್ ಆದ ಆಹಾರ ಜಿನಸಿ ವಗೈರೆ ನಿರಖುನಾಮಾ ಡಿಸ್ಟ್ರಿಕ್ಟ್ ಹೆಡ್ ಕ್ವಾರ್ಟರ್‌ಗಳ ಬಾಬತು.

Prices per 10 maunds of 82 2/7 lbs. each ಮಣ 1ಕ್ಕೆ 82 2/7 ಪೌನುಗಳ ಮೇರಿಗೆ 10 ಮಣಕ್ಕೆ ಖರೀದಿ

Grains and Pulses ಧಾನ್ಯ ಮತ್ತು ಕಾಳುಗಳು

District ಡಿಸ್ಟ್ರಿಕ್ಟ್	Rice unhusked (paddy) Oryza sativa ಭತ್ತ 2			Rice, best sort ಅವಲ್ ತರಹೆ ಅಕ್ಕಿ 3			Rice, common ಸಾಧಾರಣ ಅಕ್ಕಿ 4			Wheat Triticum sativum ಹೊಟ್ಟೆ ಗೋಧಿ 5			Barley Hordeum vulgare ಜವೆ ಗೋಧಿ 6		
	Present fortnight ಸಂಜಿಕ್ಕರ್ ಪಂಧ್ರಾವಾಡಾ	Past fortnight ಗುಜಿಷ್ಟಾ ಪಂಧ್ರಾವಾಡಾ	Corresponding fortnight of last year ಗುಜಿಷ್ಟಾ ಸಾಲ್ ಮೆಕಾಬಿಲಾ ಪಂಧ್ರಾವಾಡಾ	Present fortnight ಸಂಜಿಕ್ಕರ್ ಪಂಧ್ರಾವಾಡಾ	Past fortnight ಗುಜಿಷ್ಟಾ ಪಂಧ್ರಾವಾಡಾ	Corresponding fortnight of last year ಗುಜಿಷ್ಟಾ ಸಾಲ್ ಮೆಕಾಬಿಲಾ ಪಂಧ್ರಾವಾಡಾ	Present fortnight ಸಂಜಿಕ್ಕರ್ ಪಂಧ್ರಾವಾಡಾ	Past fortnight ಗುಜಿಷ್ಟಾ ಪಂಧ್ರಾವಾಡಾ	Corresponding fortnight of last year ಗುಜಿಷ್ಟಾ ಸಾಲ್ ಮೆಕಾಬಿಲಾ ಪಂಧ್ರಾವಾಡಾ	Present fortnight ಸಂಜಿಕ್ಕರ್ ಪಂಧ್ರಾವಾಡಾ	Past fortnight ಗುಜಿಷ್ಟಾ ಪಂಧ್ರಾವಾಡಾ	Corresponding fortnight of last year ಗುಜಿಷ್ಟಾ ಸಾಲ್ ಮೆಕಾಬಿಲಾ ಪಂಧ್ರಾವಾಡಾ	Present fortnight ಸಂಜಿಕ್ಕರ್ ಪಂಧ್ರಾವಾಡಾ	Past fortnight ಗುಜಿಷ್ಟಾ ಪಂಧ್ರಾವಾಡಾ	Corresponding fortnight of last year ಗುಜಿಷ್ಟಾ ಸಾಲ್ ಮೆಕಾಬಿಲಾ ಪಂಧ್ರಾವಾಡಾ
	Rs a p	Rs a p	Rs a p	Rs a p	Rs a p	Rs a p	Rs a p	Rs a p	Rs a p	Rs a p	Rs a p	Rs a p	Rs a p	Rs a p	Rs a p
Bangalore	32 6 10	32 6 10	18 1 4	55 0 8	59 10 0	47 11 2	51 1 9	51 1 9	39 12 0	46 10 11	46 10 11	33 5 7	*	*	*
Kolar ...	22 0 0	22 0 0	20 0 0	61 0 0	61 0 0	50 0 0	57 0 0	57 0 0	47 0 0	57 0 0	57 0 0	50 0 0	50 0 0	50 0 0	50 0 0
Tumkur ...	25 0 0	25 0 0	19 0 0	63 0 0	63 0 0	45 0 0	49 0 0	49 0 0	44 0 0	59 0 0	59 0 0	39 0 0	60 0 0	60 0 0	39 0 0
Mysore	33 4 5	33 4 5	28 11 1	54 13 7	54 13 7	51 3 3	49 5 11	49 5 11	43 14 1	54 13 8	54 13 8	39 2 1	56 10 6	56 10 6	*
Hassan ...	20 9 2	20 9 2	20 9 2	58 12 5	53 7 9	51 6 10	51 6 10	51 6 10	45 11 5	58 12 5	45 11 5	44 2 3	58 12 5	51 6 10	41 2 3
Shimoga ...	22 8 0	24 6 10	19 9 4	57 15 5	55 15 5	52 3 0	47 0 0	49 1 0	43 12 0	72 0 0	55 15 5	35 8 4	*	*	*
Kadur ...	20 0 0	23 0 0	19 0 0	64 0 0	52 0 0	50 0 0	50 0 0	50 0 0	42 0 0	52 0 0	52 0 0	36 0 0	52 0 0	52 0 0	32 0 0
Chitaldrug	27 6 10	29 6 2	17 2 4	58 12 5	58 12 5	45 11 5	51 6 10	51 6 10	41 2 3	58 12 5	58 12 5	41 2 3	58 12 5	58 12 8	34 4 7

* Article not available.

Prices Current [Wholesale] of Food Grains, &c., at the Head-Quarters of the several Districts of the Mysore State during the fortnight ending 15th Sept. 1906--*contd.*

ಸನ 1906ನ ಇಸವಿ ಸೆಪ್ಟಂಬರ್ ಮಾಹೇ 15ನೆ ತಾರೀಖಿಗೆ ಆಖೈರಾದ ಪಂಧ್ರಾವಾಡಾ ಬಾಬತು ಒಟ್ಟುವ್ಯಾಪಾರದ ದುಕಾನಗಳಲ್ಲಿ ಪುರೋಖ್ತ ಆದ ಆಹಾರಜಿನಸು ವಗೈರೆ ಸಿರಖುನಾಮಾ-ಡಿಸ್ಟ್ರಿಕ್ಟ್ ಹೆಡ್‌ಕ್ವಾರ್ಟರ್‌ಗಳ ಬಾಬತು ಸಕೇಪ.

Prices per 10 maunds of 82⅔ lbs. each ಮಣ 1ಕ್ಕೆ 82⅔ ಪೌನುಗಳ ಮೇರಿಗೆ 10 ಮಣಕ್ಕೆ ಖರೀದಿ

Grains and Pulses ಧಾನ್ಯ ಮತ್ತು ಕಾಳುಗಳು

District ಡಿಸ್ಟ್ರಿಕ್ಟ	Cholam or javar Sorghum vulgare ಜೋಳ 7			Kambu or Bajara Pennisetum typhoideum ಸಜ್ಜೆ 8			Ragi Eleusine coracana ರಾಗಿ 9			Maize Zeamays ಮುಸುಕಿನ ಜೋಳ 10			Bengal gram Cicer arietinum ಕಡಲೆ 11		
	Present fortnight ಸಂಪ್ರತಿ ಪಂಧ್ರಾವಾಡಾ	Past fortnight ಗುಜಷ್ತಾ ಪಂಧ್ರಾವಾಡಾ	Corresponding fortnight of last year ಗುಜಷ್ತಾ ಸಾಲಿ ಪೊಕಾಬಿಲಿ ಪಂಧ್ರಾವಾಡಾ	Present fortnight ಸಂಪ್ರತಿ ಪಂಧ್ರಾವಾಡಾ	Past fortnight ಗುಜಷ್ತಾ ಪಂಧ್ರಾವಾಡಾ	Corresponding fortnight of last year ಗುಜಷ್ತಾ ಸಾಲಿ ಪೊಕಾಬಿಲಿ ಪಂಧ್ರಾವಾಡಾ	Present fortnight ಸಂಪ್ರತಿ ಪಂಧ್ರಾವಾಡಾ	Past fortnight ಗುಜಷ್ತಾ ಪಂಧ್ರಾವಾಡಾ	Corresponding fortnight of last year ಗುಜಷ್ತಾ ಸಾಲಿ ಪೊಕಾಬಿಲಿ ಪಂಧ್ರಾವಾಡಾ	Present fortnight ಸಂಪ್ರತಿ ಪಂಧ್ರಾವಾಡಾ	Past fortnight ಗುಜಷ್ತಾ ಪಂಧ್ರಾವಾಡಾ	Corresponding fortnight of last year ಗುಜಷ್ತಾ ಸಾಲಿ ಪೊಕಾಬಿಲಿ ಪಂಧ್ರಾವಾಡಾ	Present fortnight ಸಂಪ್ರತಿ ಪಂಧ್ರಾವಾಡಾ	Past fortnight ಗುಜಷ್ತಾ ಪಂಧ್ರಾವಾಡಾ	Corresponding fortnight of last year ಗುಜಷ್ತಾ ಸಾಲಿ ಪೊಕಾಬಿಲಿ ಪಂಧ್ರಾವಾಡಾ
	Rs a p	Rs a p	Rs a p	Rs a p	Rs a p	Rs a p	Rs a p	Rs a p	Rs a p	Rs a p	Rs a p	Rs a p	Rs a p	Rs a p	Rs a p
Bangalore	*	*	*	*	*	*	29 6 2	28 5 11	20 9 1	3 maizes for 4 pies.	3 maizes for 4 pies.	3 maizes for 4 pies.	43 8 7	43 8 7	37 4 7
Kolar	*	*	*	*	*	*	28 0 0	26 0 0	23 0 0	*	*	*	44 0 0	44 0 0	40 0 0
Tumkur	30 0 0	30 0 0	18 0 0	*	*	*	23 0 0	23 0 0	19 0 0	*	*	*	49 0 0	49 0 0	39 0 0
Mysore	21 15 1	29 4 1	20 1 9	*	*	*	27 6 10	27 6 10	23 8 2	*	*	*	48 0 0	48 0 0	39 3 0
Hassan	*	*	*	*	*	*	25 11 5	25 11 5	20 9 2	*	*	*	51 6 10	45 11 5	41 2 3
Shimoga	28 2 6	32 8 0	21 12 4	*	*	*	27 15 6	27 15 6	21 1 6	*	*	*	51 0 0	49 1 0	35 8 4
Kadur	36 0 0	36 0 0	16 0 0	*	*	*	27 0 0	30 0 0	20 0 0	*	*	*	50 0 0	50 0 0	36 0 0
Chitaldrug	29 6 2	29 6 2	18 11 3	29 6 2	29 6 2	18 11 3	27 6 10	27 6 10	18 11 3	*	*	*	51 6 10	51 6 10	34 4 7

* Article not available.

Prices Current [Wholesale] of Food Grains, &c., at the Head Quarters of the several Districts of the Mysore State during the fortnight ending 15th Sept. 1906--*contd.*

ಸನ 1906ನೆ ಇಸವಿ ಸೆಪ್ಟಂಬರ ಮಾಹೇ 15ನೆ ತಾರೀಖಿಗೆ ಆಬೈರಾದ ಪಂಧ್ರಾವಾಡಾ ಬಾಬತು ಒಟ್ಟು ವ್ಯಾಪಾರದ ದುಕಾನಗಳಲ್ಲಿ ಪುರೋಖ್ತ ಆದ ಆಹಾರಜಿನಸು ವಗೈರೆ ನಿರಖ.ನಾಮಾ-ಡಿಸ್ಟ್ರಿಕ್ಟ ಹೆಡ ಕ್ವಾರ್ಟರಗಳ ಬಾಬತು-ಸಕೇಪ.

Prices per 10 maunds of 28⅔ lbs. each ಮಣ 1ಕ್ಕೆ 28⅔ ಪೌನುಗಳ ಮೇರಿಗೆ 10 ಮಣಕ್ಕೆ ಖರೀದಿ

District ಡಿಸ್ಟ್ರಿಕ್ಟ	Grains and Pulses ಧಾನ್ಯ ಮತ್ತು ಕಾಳುಗಳು																								Ghee (Clarified butter) ತುಪ್ಪ		
	Horse gram Dolichos biflorus ಹುರಳಿ 12									Arhar Cajanus indicus ತೊಗರಿ 13									Arhar Dal ತೊಗರಿ ಬ್ಯಾಳೆ 14						Kangani Setaria italica ನವಣೆ 15									16		
	Present fortnight ಸಜಿಕಕೂರಿ ಪಂಧ್ರಾವಾಡಾ			Past fortnight ಗುಜಿಷ್ಟಾ ಪಂಧ್ರಾವಾಡಾ			Corresponding fortnight of last year ಗುಜಿಷ್ಟಾ ಸಾಲ ಸೊಕಾಬಿಲಾ ಪಂಧ್ರಾವಾಡಾ			Present fortnight ಸಜಿಕಕೂರಿ ಪಂಧ್ರಾವಾಡಾ			Past fortnight ಗುಜಿಷ್ಟಾ ಪಂಧ್ರಾವಾಡಾ			Corresponding fortnight of last year ಗುಜಿಷ್ಟಾ ಸಾಲ ಸೊಕಾಬಿಲಾ ಪಂಧ್ರಾವಾಡಾ			Present fortnight ಸಜಿಕಕೂರಿ ಪಂಧ್ರಾವಾಡಾ			Past fortnight ಗುಜಿಷ್ಟಾ ಪಂಧ್ರಾವಾಡಾ			Corresponding fortnight of last year ಗುಜಿಷ್ಟಾ ಸಾಲ ಸೊಕಾಬಿಲಾ ಪಂಧ್ರಾವಾಡಾ			Present fortnight ಸಜಿಕಕೂರಿ ಪಂಧ್ರಾವಾಡಾ			Past fortnight ಗುಜಿಷ್ಟಾ ಪಂಧ್ರಾವಾಡಾ			Corresponding fortnight of last year ಗುಜಿಷ್ಟಾ ಸಾಲ ಸೊಕಾಬಿಲಾ ಪಂಧ್ರಾವಾಡಾ			Present fortnight ಸಜಿಕಕೂರಿ ಪಂಧ್ರಾವಾಡಾ			Past fortnight ಗುಜಿಷ್ಟಾ ಪಂಧ್ರಾವಾಡಾ			Corresponding fortnight of last year ಗುಜಿಷ್ಟಾ ಸಾಲ ಸೊಕಾಬಿಲಾ ಪಂಧ್ರಾವಾಡಾ		
	Rs	a	p	Rs	a	p	Rs	a	p	Rs	a	p	Rs	a	p	Rs	a	p	Rs	a	p	Rs	a	p	Rs	a	p	Rs	a	p	Rs	a	p	Rs	a	p	Rs	a	p
Bangalore	41	5	6	32	14	7	31	5	7	31	12	10	31	12	10	30	7	7	54	13	8	51	6	10	51	6	10	*			*			*			565	11	5	557	2	3	402	13	8
Kolar ..	33	0	0	33	0	0	36	0	0	*			*			*			50	0	0	50	0	0	50	0		*			*			*			400	0	0	400	0	0	400	0	0
Tumkur ...	29	0	0	29	0	0	29	0	0	0	0	0	30	0	0	29	0	0	48	0	0	48	0	0	48	0	0	*			*			*			295	0	0	295	0	0	289	0	0
Mysore ...	28	12	6	28	12	6	33	9	5	52	1	9	52	1	9	33	4	9	65	13	3	65	13	3	58	15	6	*			*			*			486	10	2	486	10	2	383	6	6
Hassan ...	41	2	3	41	2	3	37	6	5	37	6	5	37	6	5	37	6	5	51	6	10	51	6	10	51	6	10	*			*			*			548	9	1	548	9	1	377	2	3
Shimoga ..	39	1	0	39	1	0	34	1	0	*			*			*			51	0	0	49	1	0	45	15	0	*			*			*			469	11	0	469	11	0	365	15	0
Kadur ...	34	0	0	36	0	0	32	0	0	*			*			30	0	0	50	0	0	0	0	0	42	0	0	*			*			*			363	0	0	363	0	0	363	0	0
Chitaldrug	34	4	7	34	4	7	34	4	7	34	4	7	34	4	7	34	4	7	51	6	10	51	6	10	51	6	10	21	6	10	21	6	10	17	2	4	411	6	10	411	6	10	411	6	10

* Article not available.

Prices Current [Wholesale] of Food Grains, &c., at the Head-Quarters of the several Districts of the Mysore State during the fortnight ending 15th Sept. 1906 —*contd.*

ಸನ 1906ನೆ ಇಸವಿ ಸೆಪ್ಟೆಂಬರ್ ತಿಂಗಳ 15ನೆ ತಾರೀಖಿಗೆ ಆಖೈರಾದ ಪಂಧ್ರವಾಡಾ ಬಾಬತು ಒಟ್ಟುವ್ಯಾಪಾರದ ದುಕಾನಗಳಲ್ಲಿ ಪುರೋಖ್ತ್ ಆದ ಆಹಾರ ಜಿನಸಿ ವಗೈರೆ ನಿರಖುನಾಮಾ-ಡಿಸ್ಟ್ರಿಕ್ಟ್ ಹೆಡ್‌ಕ್ವಾರ್ಟರ್‌ಗಳ ಬಾಬತು-ಸಂಕ್ಷೇಪ

District ಡಿಸ್ಟ್ರಿಕ್ಟ್	Prices per 10 maunds of 82⅔ lbs. each ಮಣ 1ಕ್ಕೆ 82⅔ ಪೌನುಗಳ ಮೇರಿಗೆ 10 ಮಣಕ್ಕೆ ಖರೀದಿ																													
	Wheat Flour ಗೋಧಿ ಹಿಟ್ಟು									Sea Salt ಕಲ್ಲುಪ್ಪು									Oil Seeds Gingelly Sesamum indicum ಎಳ್ಳು									Sugar Goor or jaggory ಬೆಲ್ಲ									Fibres Cotton cleaned Gossypium ಅರಳೆ								
	17									18									19									20									21								
	Present fortnight ಪ್ರಸಕ್ತದ ಪಂಧ್ರವಾಡಾ			Past fortnight ಗುಜಿಷ್ತಾ ಪಂಧ್ರವಾಡಾ			Corresponding fortnight of last year ಗುಜಿಷ್ತಾ ಸಾಲ್ ಸೊಕಾಬಿಲಾ ಪಂಧ್ರವಾಡಾ			Present fortnight ಪ್ರಸಕ್ತದ ಪಂಧ್ರವಾಡಾ			Past fortnight ಗುಜಿಷ್ತಾ ಪಂಧ್ರವಾಡಾ			Corresponding fortnight of last year ಗುಜಿಷ್ತಾ ಸಾಲ್ ಸೊಕಾಬಿಲಾ ಪಂಧ್ರವಾಡಾ			Present fortnight ಪ್ರಸಕ್ತದ ಪಂಧ್ರವಾಡಾ			Past fortnight ಗುಜಿಷ್ತಾ ಪಂಧ್ರವಾಡಾ			Corresponding fortnight of last year ಗುಜಿಷ್ತಾ ಸಾಲ್ ಸೊಕಾಬಿಲಾ ಪಂಧ್ರವಾಡಾ			Present fortnight ಪ್ರಸಕ್ತದ ಪಂಧ್ರವಾಡಾ			Past fortnight ಗುಜಿಷ್ತಾ ಪಂಧ್ರವಾಡಾ			Corresponding fortnight of last year ಗುಜಿಷ್ತಾ ಸಾಲ್ ಸೊಕಾಬಿಲಾ ಪಂಧ್ರವಾಡಾ			Present fortnight ಪ್ರಸಕ್ತದ ಪಂಧ್ರವಾಡಾ			Past fortnight ಗುಜಿಷ್ತಾ ಪಂಧ್ರವಾಡಾ			Corresponding fortnight of last year ಗುಜಿಷ್ತಾ ಸಾಲ್ ಸೊಕಾಬಿಲಾ ಪಂಧ್ರವಾಡಾ		
	Rs	a	p	Rs	a	p	Rs	a	p	Rs	a	p	Rs	a	p	Rs	a	p	Rs	a	p	Rs	a	p	Rs	a	p	Rs	a	p	Rs	a	p	Rs	a	p	Rs	a	p	Rs	a	p
Bangalore..	66	12	3	66	12	3	48	6	5	23	13	7	23	13	7	27	8	4	85	7	10	85	7	10	58	12	5	60	0	0	60	0	0	68	9	1	205	11	5	205	11	5
Kolar ..	50	0	0	50	0	0	50	0	0	26	0	0	26	0	0	30	0	0	66	0	0	50	0	0	50	0	0	44	0	0	44	0	0	44	0	0	*			*			*		
Tumkur ...	*			*			*			27	0	0	27	0	0	33	0	0	52	0	0	52	0	0	50	0	0	44	0	0	44	0	0	43	0	0	*			*			*		
Mysore ..	57	9	6	57	9	6	48	0	0	26	7	2	26	7	2	27	6	1	75	3	8	75	3	8	61	2	0	60	5	8	60	5	8	68	9	2	188	9	11	188	9	11	188	9	1
Hassan ...	68	9	2	68	9	2	68	9	2	34	4	7	29	6	5	34	4	7	68	9	2	68	9	2	45	11	5	68	9	2	68	9	2	68	9	2	171	6	10	171	6	10	171	6	10
Shimoga ...	65	1	8	65	1	8	49	1	0	36	0	0	39	1	0	57	0	0	55	0	0	55	15	5	49	1	0	65	1	8	65	1	8	85	5	10	223	11	6	223	11	6	193	6	2
Kadur ...	64	0	0	64	0	0	64	0	0	27	0	0	27	0	0	27	0	0	64	0	0	64	0	0	50	0	0	72	0	0	72	0	0	72	0	0	303	0	0	303	0	0	303	0	0
Chitaldrug	51	6	10	51	6	10	51	6	10	41	2	3	41	2	3	41	2	3	51	6	10	51	6	10	34	4	7	137	2	3	137	2	3	51	6	10	137	2	3	137	2	3	137	2	3

* Article not available.

Prices Current [Wholesale] of Food Grains, &c., at the Head-Quarters of the several Districts of the Mysore State during the fortnight ending 15th Sept. 1906—*contd.*

ಸನ 1906ನೆ ಇಸವಿ ಸೆಪ್ಟಂಬರ್ ತಾರೀಖ 15ನೆ ತಾರೀಖಿಗೆ ಆಖೈರಾದ ಪಂಧ್ರಾವಾಡಾ ಬಾಬತು ಒಟ್ಟುವ್ಯಾಪಾರದ ದುಕಾನಗಳಲ್ಲಿ ಪ್ರಚಲಿತವಾದ ಆಹಾರಜಿನಸು ವಗೈರೆ ನಿರಖುನಾಮಾ-ಡಿಸ್ಟ್ರಿಕ್ಟ್‌ಹೆಡ್ ಕ್ವಾರ್ಟರಗಳ ಬಾಬತು-ಸಂಕ್ಷಿಪ್ತ

Prices per 10 maunds of $82\frac{2}{7}$ lbs. each ಮಣ 1ಕ್ಕೆ $82\frac{2}{7}$ ಪಾನುಗಳ ಮೇರಿಗೆ ಮಣ 10ಕ್ಕೆ ಬರೀದಿ

District ಡಿಸ್ಟ್ರಿಕ್ಟ	Drugs and Narcotics — Tobacco leaf, Nicotiana tabacum and N. rustica ಹೊಗೆಸೊಪ್ಪು (22)			Fodder — Grass ಹಸೀ ಹುಲ್ಲು (23)			Fodder — Straw ಒಣ ಹುಲ್ಲು (24)			Fodder — Javar stalks ಜೋಳದ ಕಡ್ಡಿ (25)		
	Present fortnight ಸುಜಪಕ್ಕರ ಪಂಧ್ರಾವಾಡಾ	Past fortnight ಗುಜಪಕ್ಕಾ ಪಂಧ್ರಾವಾಡಾ	Corresponding fortnight of last year ಗುಜಪಕ್ಕಾ ಸಾಲ ಸೊಕಾಬಿಲಾ ಪಂಧ್ರಾವಾಡಾ	Present fortnight ಸುಜಪಕ್ಕರ ಪಂಧ್ರಾವಾಡಾ	Past fortnight ಗುಜಪಕ್ಕಾ ಪಂಧ್ರಾವಾಡಾ	Corresponding fortnight of last year ಗುಜಪಕ್ಕಾ ಸಾಲ ಸೊಕಾಬಿಲಾ ಪಂಧ್ರಾವಾಡಾ	Present fortnight ಸುಜಪಕ್ಕರ ಪಂಧ್ರಾವಾಡಾ	Past fortnight ಗುಜಪಕ್ಕಾ ಪಂಧ್ರಾವಾಡಾ	Corresponding fortnight of last year ಗುಜಪಕ್ಕಾ ಸಾಲ ಸೊಕಾಬಿಲಾ ಪಂಧ್ರಾವಾಡಾ	Present fortnight ಸುಜಪಕ್ಕರ ಪಂಧ್ರಾವಾಡಾ	Past fortnight ಗುಜಪಕ್ಕಾ ಪಂಧ್ರಾವಾಡಾ	Corresponding fortnight of last year ಗುಜಪಕ್ಕಾ ಸಾಲ ಸೊಕಾಬಿಲಾ ಪಂಧ್ರಾವಾಡಾ
	Rs a p	Rs a p	Rs a p	Rs a p	Rs a p	Rs a p	Rs a p	Rs a p	Rs a p	Rs a p	Rs a p	Rs a p
Bangalore	291 6 10	291 6 10	300 0 0	7 9 10	7 9 10	7 9 10	8 9 1	8 9 1	6 13 9	*	*	*
Kolar ...	No whole sale transaction			5 0 0	5 0 0	5 0 0	8 0 0	8 0 0	8 0 0	*	*	*
Tumkur ..	*	*	*	*	*	*	*	*	*	*	*	*
Mysore ...	280 3 3	280 3 3	280 8 3	11 6 4	11 6 4	9 2 4	6 8 2	6 8 2	6 8 2	7 0 0	7 0 0	6 8 0
Hassan ...	171 6 10	171 6 10	171 6 10	1 11 5	1 11 5	1 11 5	3 6 10	3 6 10	3 6 10	*	*	*
Shimoga ...	173 0 4	173 0 4	173 0 4	3 10 4	3 10 4	3 10 4	3 10 4	3 10 4	3 10 4	*	*	*
Kadur	303 0 0	303 0 0	303 0 0	5 0 0	*	5 0 0	22 0 0	22 0 0	22 0 0	*	*	*
Chitaldrug	137 2 3	137 2 3	137 2 3	13 11 5	13 11 5	13 11 5	13 11 5	13 11 5	13 11 5	13 11 5	13 11 5	13 11 5

Article not available.

Prices Current [Wholesale] of Food Grains, &c., at the Head-Quarters of the several Districts of the Mysore State during the fortnight ending 15th Sept. 1906—*contd.*

ಸನ 1906ನೆ ಇಸವಿ ಸೆಪ್ಟಂಬರ್ ತಿಂಗಳ 15ನೆ ತಾರೀಖಿಗೆ ಆಯ್ಕೆರಾದ ಪಂಧ್ರಾವಾಡಾ ಬಾಬತು ಒಟ್ಟುವ್ಯಾಪಾರದ ದುಕಾನಗಳಲ್ಲಿ ಪುರೋಖ್ತಾದ ಆಹಾರಜಿನಸಿ ವಗೈರೆ ನಿರಖುನಾಮಾ-ಡಿಸ್ಟ್ರಿಕ್ಟ್ಹೆಡಕ್ವಾರ್ಟರ್‌ಗಳ ಬಾಬತು-ಸಕೇಪ

Prices per 10 maunds of 82⅔ lbs each ಮಣ 1ಕ್ಕೆ 82⅔ ಪೌನುಗಳ ಮೇರಿಗೆ 10 ಮಣಕ್ಕೆ ಖರೀದಿ

District ಡಿಸ್ಟ್ರಿಕ್ಟ	Garden produce																							
	Turmeric Curcuma longa ಅರಶಿನ									Coffee Coffea arabica ಕಾಫಿ									Cardamom Amomum aromaticum ಯಾಲಕ್ಕಿ									Supari Areca catechu ಅಡಿಕೆ								
	26									27									28									29								
	Present fortnight ಸಂಪ್ರತಿಯ ಪಂಧ್ರಾವಾಡಾ			Past fortnight ಗುಜಿಷ್ಟಾ ಪಂಧ್ರಾವಾಡಾ			Corresponding fortnight of last year ಗುಜಿಷ್ಟಾ ಸಾಲಿ ಮೊಕಾಬಿಲಾ ಪಂಧ್ರಾವಾಡಾ			Present fortnight ಸಂಪ್ರತಿಯ ಪಂಧ್ರಾವಾಡಾ			Past fortnight ಗುಜಿಷ್ಟಾ ಪಂಧ್ರಾವಾಡಾ			Corresponding fortnight of last year ಗುಜಿಷ್ಟಾ ಸಾಲಿ ಮೊಕಾಬಿಲಾ ಪಂಧ್ರಾವಾಡಾ			Present fortnight ಸಂಪ್ರತಿಯ ಪಂಧ್ರಾವಾಡಾ			Past fortnight ಗುಜಿಷ್ಟಾ ಪಂಧ್ರಾವಾಡಾ			Corresponding fortnight of last year ಗುಜಿಷ್ಟಾ ಸಾಲಿ ಮೊಕಾಬಿಲಾ ಪಂಧ್ರಾವಾಡಾ			Present fortnight ಸಂಪ್ರತಿಯ ಪಂಧ್ರಾವಾಡಾ			Past fortnight ಗುಜಿಷ್ಟಾ ಪಂಧ್ರಾವಾಡಾ			Corresponding fortnight of last year ಗುಜಿಷ್ಟಾ ಸಾಲಿ ಮೊಕಾಬಿಲಾ ಪಂಧ್ರಾವಾಡಾ		
	Rs	a	p	Rs	a	p	Rs	a	p	Rs	a	p	Rs	a	p	Rs	a	p	Rs	a	p	Rs	a	p	Rs	a	p	Rs	a	p	Rs	a	p	Rs	a	p
Bangalore	111	6	10	111	6	10	94	4	7	308	9	2	308	9	2	342	13	8	1,711	6	10	1,711	6	10	1,711	6	10	325	11	5	325	11	5	300	0	0
Kolar ..	100	0	0	100	0	0	100	0	0	400	0	0	400	0	0	400	0	0	1,600	0	0	1,600	0	0	1,600	0	0	400	0	0	400	0	0	400	0	0
Tumkur ..	*			*			*			*			*			*			*			*			*			*			*			*		
Mysore ..	109	1	5	109	1	5	93	8	0	286	14	0	286	14	0	286	14	0	1,690	8	4	1,690	8	4	1,690	8	4	308	9	2	308	9	2	342	13	8
Hassan ...	102	13	9	102	13	9	68	9	2	274	4	7	274	4	7	274	4	7	1,028	9	1	1,028	9	1	1,028	9	1	205	11	5	205	11	5	205	11	5
Shimoga ...	136	15	8	136	15	8	113	5	6	250	12	6	250	12	6	273	15	4	657	8	0	657	8	0	657	8	0	273	15	4	273	15	4	346	4	0
Kadur ...	151	0	0	151	0	0	151	0	0	363	0	0	363	0	0	363	0	0	1,600	0	0	1,600	0	0	2,424	0	0	363	0	0	363	0	0	363	0	0
Chitaldrug	137	2	3	137	2	3	137	2	3	411	6	10	411	6	10	411	6	10	3,291	6	10	3,291	6	10	3,291	6	10	305	11	5	305	11	5	305	11	5

* Article not available

Prices Current [Wholesale] of Food Grains, &c., at the Head-Quarters of the several Districts of the Mysore State during the fortnight ending 15th Sept. 1906—*concld.*

ಸನ್ 1906ನೆ ಇಸವಿ ಸೆಪ್ಟೆಂಬರ್ ಮಾಹೆ 15ನೆ ತಾರೀಖಿಗೆ ಆಯೈರಾದ ಪಂಧ್ರಾವಾಡಾ ಬಾಬತು ಒಟ್ಟು ವ್ಯಾಪಾರದ ದುಕಾನಗಳಲ್ಲಿ ಪುರೋಖ್ತ ಆದ ಆಹಾರಜಿನಸು ವಗೈರೆ ನಿರಖುನಾಮಾ-ಡಿಸ್ಟ್ರಿಕ್ಟ್‌ಹೆಡ್ ಕ್ವಾರ್ಟರ್‌ಗಳ ಬಾಬತು-ಸಮಾಪ್ತಿ

District ಡಿಸ್ಟ್ರಿಕ್ಟ್	Prices per 10 maunds of 82⅔ lbs. each ಮಣ 1ಕ್ಕೆ 82⅔ ಪೌನುಗಳ ಮೇರಿಗೆ 10 ಮಣಕ್ಕೆ ಖರೀದಿ																							
	Garden produce						Hides (cattle) ದನವಿನ ಚರ್ಮ						Plough bullocks (pair) ಉಳೋಎತ್ತುಗಳು ಜೊತೆ 1ಕ್ಕೆ						Sheep (score) ಕುರಿಗಳು 20ಕ್ಕೆ					
	Dry cocoanut cocos nucifera ಕೊಬರಿ																							
	30						31						32						33					
	Present fortnight ಪಂಜಕ್ಕರ್ ಪಂಧ್ರಾವಾಡಾ			Past fortnight ಗುಜಷ್ತಾ ಪಂಧ್ರಾವಾಡಾ			Corresponding fortnight of last year ಗುಜಷ್ತಾ ಸಾಲ್ ಪೊಕಾಬಿಲಿ ಪಂಧ್ರಾವಾಡಾ			Present fortnight ಪಂಜಕ್ಕರ್ ಪಂಧ್ರಾವಾಡಾ			Past fortnight ಗುಜಷ್ತಾ ಪಂಧ್ರಾವಾಡಾ			Corresponding fortnight of last year ಗುಜಷ್ತಾ ಸಾಲ್ ಪೊಕಾಬಿಲಿ ಪಂಧ್ರಾವಾಡಾ			Present fortnight ಪಂಜಕ್ಕರ್ ಪಂಧ್ರಾವಾಡಾ			Past fortnight ಗುಜಷ್ತಾ ಪಂಧ್ರಾವಾಡಾ			Corresponding fortnight of last year ಗುಜಷ್ತಾ ಸಾಲ್ ಪೊಕಾಬಿಲಿ ಪಂಧ್ರಾವಾಡಾ		
	Rs	a	p	Rs	a	p	Rs	a	p	Rs	a	p	Rs	a	p	Rs	a	p	Rs	a	p	Rs	a	p
Bangalore ..	154	4	7	154	4	7	111	6	10	437	2	3	437	2	3	437	2	3	120 to 150			120 to 150			120 to 150			160	0	0	160	0	0	160	0	0
Kolar ...	133	0	0	133	0	0	133	0	0	190	0	0	190	0	0	190	0	0	100	0	0	100	0	0	100	0	0	100	0	0	100	0	0	100	0	0
Tumkur ..	*			*			*			*			*			*			30	0	0	30	0	0	25	0	0	80	0	0	80	0	0	80	0	0
Mysore ..	108	9	1	108	9	1	108	9	1	514	4	6	514	4	6	514	4	6	70	0	0	70	0	0	70	0	0	100	0	0	100	0	0	100	0	0
Hassan ...	164	9	2	164	9	2	164	9	2	164	9	2	164	9	2	164	9	2	30	0	0	30	0	0	30	0	0	100	0	0	100	0	0	100	0	0
Shimoga ...	136	15	8	136	15	8	124	1	0	273	15	4	273	15	4	273	15	4	50	0	0	50	0	0	50	0	0	60	0	0	60	0	0	60	0	0
Kadur ...	193	0	0	193	0	0	193	0	0	2 per hide.	0	0	2 per hide.	0	0	2 per hide.	0	0	40	0	0	40	0	0	40	0	0	60	0	0	60	0	0	60	0	0
Chitaldrug	137	2	3	137	2	3	137	2	3	137	2	3	137	2	3	137	2	3	from 20 to 80 Rs.			from 20 to 80 Rs.			from 20 to 80 Rs.			from 80 to 120 Rs.			from 80 to 120 Rs.			from 80 to 120 Rs		

* Article not available.

Prices Current [Retail] of Food Grains, &c., at the Head-Quarters of the several Districts of the Mysore State during the fortnight ending 15th Sept. 1906.

ಸನ 1906ನೆ ಇಸವಿ ಸೆಪ್ಟಂಬರ್ ಮಾಹೆ 15ನೆ ತಾರೀಖಿಗೆ ಆಖೈರಾದ ಪಂಧ್ರಾವಾಡಾ ಬಾಬತು ಒಟ್ಟುನ್ಯಾಪಾರದ ಜಿಲ್ಲರೆ ಅಂಗಡಿಗಳಲ್ಲಿ ಪ್ರಚಲಿತ ಆದ ಆಹಾರ ಜಿನಸಿ ವಗೈರೆನಿರಖುನಾಮುಡಿಸ್ಟ್ರಿಕ್ಟ್ ಹೆಡ್ ಕ್ವಾರ್ಟರ್‌ಗಳ ಬಾಬತು

Quantity per rupee by the standard seer of 80 tolas, *vide* Government of India No. 1—21, dated 10th February 1874

ಸನ 1874ನೆ ಇಸವಿ ಫೆಬ್ರುವರಿ 10ನೆ ಮಜಕೂರ 1—21ನೆ ನಂಬರು ಇಂಡಿಯಾ ಗವರ್ನ್‌ಮೆಂಟ್ ಆರ್ಡರ್ ಅನುಸರಿಸಿ ರೂಪಾಯಿ ಒಕ್ಕೆ ೮೦ ತೊಲಾ ತೂಕದ ಬಾಬತು ಸೇರುಗಳು

District ಡಿಸ್ಟ್ರಿಕ್ಟ್	Grains and Pulses ಧಾನ್ಯ ಮತ್ತು ಕಾಳುಗಳು																													
	Rice unhusked (paddy) Oryza sativa ಭತ್ತ						Rice, best sort ಅವಲ್ ತರಹೆ ಅಕ್ಕಿ						Rice, common ಸಾಧಾರಣ ಅಕ್ಕಿ						Wheat Triticum sativum ಹೊಟ್ಟೆ ಗೋಧಿ						Barley Hordeum vulgare ಜವೆ-ಗೋಧಿ					
	2						3						4						5						6					
	Present fortnight ಪ್ರಜಕ್ಕೂರ್ ಪಂಧ್ರಾವಾಡಾ		Past fortnight ಗುಜಷ್ತಾ ಪಂಧ್ರಾವಾಡಾ		Corresponding fortnight of last year ಗುಜಷ್ತಾ ಸಾಲ್ ಪೊಕಾಬಿಲಾ ಪಂಧ್ರಾವಾಡಾ		Present fortnight ಪ್ರಜಕ್ಕೂರ್ ಪಂಧ್ರಾವಾಡಾ		Past fortnight ಗುಜಷ್ತಾ ಪಂಧ್ರಾವಾಡಾ		Corresponding fortnight of last year ಗುಜಷ್ತಾ ಸಾಲ್ ಪೊಕಾಬಿಲಾ ಪಂಧ್ರಾವಾಡಾ		Present fortnight ಪ್ರಜಕ್ಕೂರ್ ಪಂಧ್ರಾವಾಡಾ		Past fortnight ಗುಜಷ್ತಾ ಪಂಧ್ರಾವಾಡಾ		Corresponding fortnight of last year ಗುಜಷ್ತಾ ಸಾಲ್ ಪೊಕಾಬಿಲಾ ಪಂಧ್ರಾವಾಡಾ		Present fortnight ಪ್ರಜಕ್ಕೂರ್ ಪಂಧ್ರಾವಾಡಾ		Past fortnight ಗುಜಷ್ತಾ ಪಂಧ್ರಾವಾಡಾ		Corresponding fortnight of last year ಗುಜಷ್ತಾ ಸಾಲ್ ಪೊಕಾಬಿಲಾ ಪಂಧ್ರಾವಾಡಾ		Present fortnight ಪ್ರಜಕ್ಕೂರ್ ಪಂಧ್ರಾವಾಡಾ		Past fortnight ಗುಜಷ್ತಾ ಪಂಧ್ರಾವಾಡಾ		Corresponding fortnight of last year ಗುಜಷ್ತಾ ಸಾಲ್ ಪೊಕಾಬಿಲಾ ಪಂಧ್ರಾವಾಡಾ	
	Srs	ch	Srs	ch	Srs	ch	Srs	ch	Srs	ch	Srs	ch	Srs	ch	Srs	ch	Srs	ch	Srs	ch	Srs	ch	Srs	ch	Srs	ch	Srs	ch	Srs	ch
Bangalore ...	12	4	12	4	21	14	6	14	6	9	8	0	7	7	7	7	9	12	8	4	8	4	11	12	*	*	*	*	*	*
Kolar ...	18	0	18	0	20	0	6	8	6	8	8	0	7	0	7	0	8	8	7	0	8	0	8	0	8	0	8	0	8	0
Tumkur ...	17	0	17	0	20	0	6	8	6	8	8	8	7	4	7	4	9	0	6	8	6	8	10	0	6	0	6	0	10	0
Mysore ...	12	12	12	12	14	4	7	5	7	5	7	2	8	7	8	7	9	2	6	13	6	13	10	8	5	9	5	9	*	*
Hassan ...	20	0	20	0	20	0	7	7	7	8	8	0	8	0	8	0	9	0	7	7	9	0	10	0	7	7	8	0	10	0
Shimoga ...	19	0	16	13	21	0	7	6	7	6	7	6	8	8	8	6	8	5	6	8	7	6	11	0	*	*	*	*	*	*
Kadur ..	20	0	19	0	23	0	6	0	7	0	8	0	8	0	8	0	9	0	7	0	7	0	10	0	7	0	7	0	11	0
Chitaldrug ...	15	0	14	0	24	0	7	0	7	0	9	0	8	0	8	0	10	0	7	0	7	0	10	0	7	0	7	0	12	0

* Article not available.

Prices Current [Retail] of Food Grains, &c., at the Head-Quarters of the several Districts of the Mysore State during the fortnight ending 15th Sept. 1906—*contd.*

ಸನ 1906ನೆ ಇಸವಿ ಸೆಪ್ಟಂಬರ್ ಮಾಹೇ 15ನೆ ತಾರೀಖಿಗೆ ಆಯ್ಕೆರಾದ ಮುಖ್ಯವಾಡಾ ಬಾಬತು ಚಿಲ್ಲರೆ ಅಂಗಡಿಗಳಲ್ಲಿ ಪುರೋಖ್ತಾದ ಆಹಾರ ಜಿನಸು ವಗೈರೆ ನಿರಖುನಾಮಾ —ಡಿಸ್ಟ್ರಿಕ್ಟ್ ಹೆಡ್ ಕ್ವಾರ್ಟರ್‌ಗಳ ಬಾಬತು ಸಂಕ್ಷೇಪ.

Quantity per rupee by the standard seer of 80 tolas, &c.—*continued.* ರೂ. 1ಕ್ಕೆ 80 ತೊಲಾ ತೂಕದ ಬಾಬತು ಶೇರುಗಳು—ಸಂಕ್ಷೇಪ.

Grains and Pulses ಧಾನ್ಯ ಮತ್ತು ಕಾಳುಗಳು

District ಡಿಸ್ಟ್ರಿಕ್ಟ್	Cholam or javar Sorghum vulgare ಜೋಳ 7						Kambu or Bajra Pennisetum typhoideum ಸಜ್ಜೆ 8						Ragi Eleusine coracana ರಾಗಿ 9						Maize Zeamays ಮುಸಕಿನ ಜೋಳ 10						Bengal gram Cicer arietinum ಕಡಲೆ 11					
	Present fortnight ಮುಜಕೂರ್ ಪಂಧ್ರ್ವಾಡಾ		Past fortnight ಗುಜಷ್ತಾ ಪಂಧ್ರ್ವಾಡಾ		Corresponding fortnight of last year ಗುಜಷ್ತಾ ಸಾಲ್ ಮೊಕಾಬಿಲಾ ಪಂಧ್ರ್ವಾಡಾ		Present fortnight ಮುಜಕೂರ್ ಪಂಧ್ರ್ವಾಡಾ		Past fortnight ಗುಜಷ್ತಾ ಪಂಧ್ರ್ವಾಡಾ		Corresponding fortnight of last year ಗುಜಷ್ತಾ ಸಾಲ್ ಮೊಕಾಬಿಲಾ ಪಂಧ್ರ್ವಾಡಾ		Present fortnight ಮುಜಕೂರ್ ಪಂಧ್ರ್ವಾಡಾ		Past fortnight ಗುಜಷ್ತಾ ಪಂಧ್ರ್ವಾಡಾ		Corresponding fortnight of last year ಗುಜಷ್ತಾ ಸಾಲ್ ಮೊಕಾಬಿಲಾ ಪಂಧ್ರ್ವಾಡಾ		Present fortnight ಮುಜಕೂರ್ ಪಂಧ್ರ್ವಾಡಾ		Past fortnight ಗುಜಷ್ತಾ ಪಂಧ್ರ್ವಾಡಾ		Corresponding fortnight of last year ಗುಜಷ್ತಾ ಸಾಲ್ ಮೊಕಾಬಿಲಾ ಪಂಧ್ರ್ವಾಡಾ		Present fortnight ಮುಜಕೂರ್ ಪಂಧ್ರ್ವಾಡಾ		Past fortnight ಗುಜಷ್ತಾ ಪಂಧ್ರ್ವಾಡಾ		Corresponding fortnight of last year ಗುಜಷ್ತಾ ಸಾಲ್ ಮೊಕಾಬಿಲಾ ಪಂಧ್ರ್ವಾಡಾ	
	Srs	ch	Srs	ch	Srs	ch	Srs	ch	Srs	ch	Srs	ch	Srs	ch	Srs	ch	Srs	ch	Srs	ch	Srs	ch	Srs	ch	Srs	ch	Srs	ch	Srs	ch
Bangalore	*	*	*	*	*	*	*	*	*	*	*	*	13	8	14	0	19	0	3 maizes for pies.	4	3 maizes for pies.	4	3 maizes for pies.	4	8	15	8	15	10	8
Kolar ...	*	*	*	*	*	*	*	*	*	*	*	*	14	0	15	0	17	0	*	*	*	*	*	*	9	0	9	0	10	0
Tumkur ...	14	0	14	0	21	0	*	*	*	*	*	*	15	0	15	0	19	0	*	*	*	*	*	*	8	0	8	0	10	0
Mysore ...	18	0	13	8	20	4	*	*	*	*	*	*	13	5	13	5	16	8	*	*	*	*	*	*	8	6	8	6	10	8
Hassan ...	*	*	*	*	*	*	*	*	*	*	*	*	16	0	16	0	20	0	*	*	*	*	*	*	8	0	9	0	10	0
Shimoga ...	14	0	13	10	21	0	*	*	*	*	*	*	14	10	14	10	23	2	*	*	*	*	*	*	8	0	8	6	10	8
Kadur ...	10	0	10	0	20	0	*	*	*	*	*	*	14	0	12	0	18	0	*	*	*	*	*	*	8	0	8	0	10	0
Chitaldrug	11	0	14	0	22	0	14	0	14	0	22	0	15	0	15	0	22	0	*	*	*	*	*	*	8	0	8	0	12	0

* Article not available.

Prices Current [Retail] of Food Grains, &c., at the Head-Quarters of the several Districts of the Mysore State during the fortnight ending 15th Sept. 1906.—*contd.*

ಸನ 1906ನೆ ಇಸವಿ ಸೆಪ್ಟಂಬರ್ ತಾರೀಖಿಗೆ ಆಖೈರಾದ ಪಂಧ್ರಾವಾಡಾ ಬಾಬತು ಬೆಲ್ಲರೆ ಅಂಗಡಿಗಳಲ್ಲಿ ಪ್ರಚಲಿತ್ತ ಆದ ಆಹಾರ ಜಿನಸಿ ವಗೈರೆ ನಿರಖುನಾಮಾ — ಡಿಸ್ಟ್ರಿಕ್ಟ್ ಹೆಡ್ ಕ್ವಾರ್ಟರ್‌ಗಳ ಬಾಬತು — ಸಲೇಪ.

Quantity per rupee by the standard seer of 80 tolas, &c.—*continued.* ರೂ. 1ಕ್ಕೆ 80 ತೊಲಾ ತೂಕದ ಬಾಬತು ಶೇರುಗಳು — ಸಲೇಪ.

District ಡಿಸ್ಟ್ರಿಕ್ಟ್	Grains and Pulses ಧಾನ್ಯ ಮತ್ತು ಕಾಳುಗಳು																								Ghee (Clarified butter) ತುಪ್ಪ					
	Horse gram Dolichos biflorus ಹುರಳಿ						Arhar Cajanus indicus ತೊಗರಿ						Arhar Dal ತೊಗರಿ ಬ್ಯಾಳೆ						Kangani Setaria italica ನವಣೆ											
	12						13						14						15						16					
	Present fortnight ಪ್ರಚಲಿತ್ತಿರುವ ಪಂಧ್ರಾವಾಡಾ		Past fortnight ಗುಜಿಷ್ಟಾ ಪಂಧ್ರಾವಾಡಾ		Corresponding fortnight of last year ಗುಜಿಷ್ಟಾ ಸಾಲ್ ಸೊಕಾಬಿಲಿ ಪಂಧ್ರಾವಾಡಾ		Present fortnight ಪ್ರಚಲಿತ್ತಿರುವ ಪಂಧ್ರಾವಾಡಾ		Past fortnight ಗುಜಿಷ್ಟಾ ಪಂಧ್ರಾವಾಡಾ		Corresponding fortnight of last year ಗುಜಿಷ್ಟಾ ಸಾಲ್ ಸೊಕಾಬಿಲಿ ಪಂಧ್ರಾವಾಡಾ		Present fortnight ಪ್ರಚಲಿತ್ತಿರುವ ಪಂಧ್ರಾವಾಡಾ		Past fortnight ಗುಜಿಷ್ಟಾ ಪಂಧ್ರಾವಾಡಾ		Corresponding fortnight of last year ಗುಜಿಷ್ಟಾ ಸಾಲ್ ಸೊಕಾಬಿಲಿ ಪಂಧ್ರಾವಾಡಾ		Present fortnight ಪ್ರಚಲಿತ್ತಿರುವ ಪಂಧ್ರಾವಾಡಾ		Past fortnight ಗುಜಿಷ್ಟಾ ಪಂಧ್ರಾವಾಡಾ		Corresponding fortnight of last year ಗುಜಿಷ್ಟಾ ಸಾಲ್ ಸೊಕಾಬಿಲಿ ಪಂಧ್ರಾವಾಡಾ		Present fortnight ಪ್ರಚಲಿತ್ತಿರುವ ಪಂಧ್ರಾವಾಡಾ		Past fortnight ಗುಜಿಷ್ಟಾ ಪಂಧ್ರಾವಾಡಾ		Corresponding fortnight of last year ಗುಜಿಷ್ಟಾ ಸಾಲ್ ಸೊಕಾಬಿಲಿ ಪಂಧ್ರಾವಾಡಾ	
	Srs	ch	Srs	ch	Srs	ch	Srs	ch	Srs	ch	Srs	ch	Srs	ch	Srs	ch	Srs	ch	Srs	ch	Srs	ch	Srs	ch	Srs	ch	Srs	ch	Srs	ch
Bangalore...	12	8	11	14	12	8	12	6	12	6	12	15	7	0	7	12	7	8	*	*	*	*	*	*	0	11	0	12	1	0
Kolar ...	12	0	12	0	11	0	*	*	*	*	*	*	8	0	8	0	8	0	*	*	*	*	*	*	1	0	1	0	1	0
Tumkur ...	10	0	10	0	10	0	12	0	12	0	13	0	8	0	8	0	8	0	14	0	14	0	*	*	0	12	0	12	1	0
Mysore ...	13	7	13	7	11	11	7	8	7	8	10	13	6	4	6	4	8	1	*	*	*	*	*	*	0	13	0	13	1	1
Hassan ...	10	0	10	0	11	0	11	0	11	0	11	0	8	0	8	0	8	0	*	*	*	*	*	*	0	12	1	0	1	1
Shimoga ...	10	8	10	8	12	1	*	*	*	*	*	*	8	0	8	6	9	7	*	*	*	*	*	*	0	14	0	14	1	2
Kadur ...	11	0	10	0	11	0	*	*	*	*	12	0	8	0	8	0	9	0	*	*	*	*	*	*	1	3	1	3	1	3
Chitaldrug	12	0	12	0	12	0	12	0	12	0	12	0	8	0	8	0	8	0	19	0	19	0	24	0	1	0	1	0	1	0

Article not available.

Prices Current [Retail] of Food Grains, &c., at the Head-Quarters of the several Districts of the Mysore State during the fortnight ending 15th Sept. 1906.—*contd.*

ಸನ 1906ನೆ ಇಸವಿ ಸೆಪ್ಟಂಬರ ಮಾಹೇ 15ನೆ ತಾರೀಖಿಗೆ ಅಬ್ಬೆರಾದ ಪಂಧ್ರಾವಾಡಾ ಬಾಬತು ಬೆಲ್ಲರೆ ಅಂಗಡಿಗಳಲ್ಲಿ ಪುರೋಖ್ತ ಆದ ಆಹಾರಜಿನಸಿ ವಗೈರೆ ನಿರಖುನಾಮಾ—ಡಿಸ್ಟ್ರಿಕ್ಟ ಹೆಡ ಕ್ವಾರ್ಟರ್‌ಗಳ ಬಾಬತು—ಸಲೇಷ.

Quantity per rupee by the standard seer of 80 tolas, &c.—*continued.* ರೂ. 1ಕ್ಕೆ 80 ತೊಲಾ ತೂಕದ ಬಾಬತು ಶೇರುಗಳು—ಸಲೇಷ.

District ಡಿಸ್ಟ್ರಿಕ್ಟ	Wheat Flour ಗೋಧಿ ಹಿಟ್ಟು 17						Sea Salt ಕಲ್ಲುಪ್ಪು 18						Oil Seeds: Gingelly Sasamum indicum ಎಳ್ಳು 19						Sugar: Goor or jaggory ಬೆಲ್ಲ 20						Fibres: Cotton cleaned Gossypium ಅರಳೆ 21					
	Present fortnight ಸಜಕಕ್ಕರ ಪಂಧ್ರಾವಾಡಾ		Past fortnight ಗುಜಿಷ್ಟಾ ಪಂಧ್ರಾವಾಡಾ		Corresponding fortnight of last year ಗುಜಿಷ್ಟಾ ಸಾಲ ಸೊಕಾಬಿಲಾ ಪಂಧ್ರಾವಾಡಾ		Present fortnight ಸಜಕಕ್ಕರ ಪಂಧ್ರಾವಾಡಾ		Past fortnight ಗುಜಿಷ್ಟಾ ಪಂಧ್ರಾವಾಡಾ		Corresponding fortnight of last year ಗುಜಿಷ್ಟಾ ಸಾಲ ಸೊಕಾಬಿಲಾ ಪಂಧ್ರಾವಾಡಾ		Present fortnight ಸಜಕಕ್ಕರ ಪಂಧ್ರಾವಾಡಾ		Past fortnight ಗುಜಿಷ್ಟಾ ಪಂಧ್ರಾವಾಡಾ		Corresponding fortnight of last year ಗುಜಿಷ್ಟಾ ಸಾಲ ಸೊಕಾಬಿಲಾ ಪಂಧ್ರಾವಾಡಾ		Present fortnight ಸಜಕಕ್ಕರ ಪಂಧ್ರಾವಾಡಾ		Past fortnight ಗುಜಿಷ್ಟಾ ಪಂಧ್ರಾವಾಡಾ		Corresponding fortnight of last year ಗುಜಿಷ್ಟಾ ಸಾಲ ಸೊಕಾಬಿಲಾ ಪಂಧ್ರಾವಾಡಾ		Present fortnight ಸಜಕಕ್ಕರ ಪಂಧ್ರಾವಾಡಾ		Past fortnight ಗುಜಿಷ್ಟಾ ಪಂಧ್ರಾವಾಡಾ		Corresponding fortnight of last year ಗುಜಿಷ್ಟಾ ಸಾಲ ಸೊಕಾಬಿಲಾ ಪಂಧ್ರಾವಾಡಾ	
	Srs	ch	Srs	ch	Srs	ch	Srs	ch	Srs	ch	Srs	ch	Srs	ch	Srs	ch	Srs	ch	Srs	ch	Srs	ch	Srs	ch	Srs	ch	Srs	ch	Srs	ch
Bangalore	5	12	5	12	8	1	16	11	16	11	14	6	4	6	4	6	6	9	6	3	6	3	5	5	1	14	1	14	1	14
Kolar ...	8	0	8	0	8	0	15	0	15	0	13	0	6	0	8	0	8	0	9	0	9	0	9	0	*	*	*	*	*	*
Tumkur ..	7	0	7	0	8	0	14	0	14	0	12	0	7	0	7	0	8	0	4	0	4	0	4	0	2	0	2	0	2	0
Mysore ...	8	0	8	0	7	4	15	3	15	3	14	11	5	4	5	4	6	2	6	12	6	12	6	0	2	4	2	4	2	4
Hassan ...	6	0	6	0	6	0	12	0	14	0	12	0	6	0	6	0	9	0	6	0	6	0	6	0	2	6	2	6	2	6
Shimoga ...	6	5	6	5	8	6	13	0	13	10	14	11	7	0	7	6	8	6	6	5	6	5	4	13	1	13	1	13	2	2
Kadur ...	6	0	6	0	6	0	14	0	14	0	14	0	6	0	6	0	8	0	5	4	5	4	5	4	1	5	1	5	1	5
Chitaldrug	8	0	8	0	8	0	10	0	10	0	10	0	8	0	8	0	12	0	3	0	3	0	8	0	3	0	3	0	3	0

* Article not available.

Prices Current [Retail] of Food Grains, &c., at the Head-Quarters of the several Districts of the Mysore State during the fortnight ending 15th Sept. 1906—*contd.*

ಸನ್ 1906ನೆ ಇಸವಿ ಸೆಪ್ಟೆಂಬರ್ ತಿಂಗಳ 15ನೆ ತಾರೀಖಿಗೆ ಆಯ್ಕೆಯಾದ ಪಂಥ್ಯಾನಾಡಾ ಬಾಬತು ಚಿಲ್ಲರೆ ಅಂಗಡಿಗಳಲ್ಲಿ ಪ್ರಚಲಿತ ಆದ ಆಹಾರ ಜಿನಸು ವಗೈರೆ ನಿರಖುನಾಮಾ—ಡಿಸ್ಟ್ರಿಕ್ಟ್ ಹೆಡ್ ಕ್ವಾರ್ಟರಿಗಳ ಬಾಬತು—ಸಶೇಷ.

Quantity per rupee by the standard seer of 80 tolas, &c.—*continued.* ರೂ. 1ಕ್ಕೆ 80 ತೋಲಾ ತೂಕದ ಬಾಬತು ಶೇರುಗಳು—ಸಶೇಷ.

District ಡಿಸ್ಟ್ರಿಕ್ಟ್	Drugs and Narcotics						Fodder												Garden produce											
	Tobacco leaf Nicotiana tabacum and N. rustica ಹೊಗೆಸೊಪ್ಪು						Grass ಹಸೀ ಹುಲ್ಲು						Straw ಪಣಹುಲ್ಲು						Javar stalks ಜೋಳದ ಕಡ್ಡಿ						Turmeric Curcuma longa ಅರಿಶಿನ						Coffee Coffea arabica ಕಾಫಿ					
	22						23						24						25						26						27					
	Present fortnight ಸುಜಕ್ಕೂರಿ ಪಂಥ್ಯಾನಾಡಾ		Past fortnight ಸುಜಮ್ಮಾ ಪಂಥ್ಯಾನಾಡಾ		Corresponding fortnight of last year ಸುಜಮ್ಮಾ ಸಾಲಿ ಪೊಕಾಬಿಲಿ ಪಂಥ್ಯಾನಾಡಾ		Present fortnight ಸುಜಕ್ಕೂರಿ ಪಂಥ್ಯಾನಾಡಾ		Past fortnight ಸುಜಮ್ಮಾ ಪಂಥ್ಯಾನಾಡಾ		Corresponding fortnight of last year ಸುಜಮ್ಮಾ ಸಾಲಿ ಪೊಕಾಬಿಲಿ ಪಂಥ್ಯಾನಾಡಾ		Present fortnight ಸುಜಕ್ಕೂರಿ ಪಂಥ್ಯಾನಾಡಾ		Past fortnight ಸುಜಮ್ಮಾ ಪಂಥ್ಯಾನಾಡಾ		Corresponding fortnight of last year ಸುಜಮ್ಮಾ ಸಾಲಿ ಪೊಕಾಬಿಲಿ ಪಂಥ್ಯಾನಾಡಾ		Present fortnight ಸುಜಕ್ಕೂರಿ ಪಂಥ್ಯಾನಾಡಾ		Past fortnight ಸುಜಮ್ಮಾ ಪಂಥ್ಯಾನಾಡಾ		Corresponding fortnight of last year ಸುಜಮ್ಮಾ ಸಾಲಿ ಪೊಕಾಬಿಲಿ ಪಂಥ್ಯಾನಾಡಾ		Present fortnight ಸುಜಕ್ಕೂರಿ ಪಂಥ್ಯಾನಾಡಾ		Past fortnight ಸುಜಮ್ಮಾ ಪಂಥ್ಯಾನಾಡಾ		Corresponding fortnight of last year ಸುಜಮ್ಮಾ ಸಾಲಿ ಪೊಕಾಬಿಲಿ ಪಂಥ್ಯಾನಾಡಾ	
	Srs	ch	Srs	ch	Srs	ch	Srs	ch	Srs	ch	Srs	ch	Srs	ch	Srs	ch	Srs	ch	Srs	ch	Srs	ch	Srs	ch	Srs	ch	Srs	ch	Srs	ch	Srs	ch	Srs	ch	Srs	ch
Bangalore ...	1	5	1	5	1	5	54	0	54	0	54	0	48	0	48	0	60	0	*	*	*	*	*	*	3	6	3	6	4	0	1	5	1	5	1	2
Kolar ...	2	8	2	8	2	8	75	0	75	0	75	0	50	0	50	0	50	0	*	*	*	*	*	*	4	0	4	0	4	0	1	0	1	0	1	0
Tumkur ...	2	6	2	6	1	8	80	0	80	0	80	0	32	0	32	0	32	0	*	*	*	*	*	*	4	0	4	0	4	0	1	0	1	0	1	0
Mysore ...	1	2	1	2	1	3	30	0	30	0	100	0	51	0	51	0	170	0	95	0	95	0	100	0	3	9	3	9	4	3	1	8	1	8	1	2
Hassan ...	2	6	2	6	2	6	240	0	240	0	240	0	120	0	120	0	120	0	*	*	*	*	*	*	4	0	4	0	6	0	1	8	1	8	1	8
Shimoga ...	2	6	2	6	2	6	112	0	112	0	112	0	112	0	112	0	112	0	*	*	*	*	*	*	3	0	3	0	3	10	1	10	1	10	1	8
Kadur ...	1	5	1	5	1	5	70	6	*	*	70	6	17	9	17	9	17	9	*	*	*	*	*	*	2	10	2	10	2	10	1	3	1	3	1	3
Chitaldrug ...	3	0	3	0	3	0	30	0	30	0	30	0	30	0	30	0	30	0	30	0	30	0	30	0	3	0	3	0	3	0	1	0	1	0	1	0

* Article not available.

Prices Current [Retail] of Food Grains, &c., at the Head-Quarters of the several Districts of the Mysore State during the fortnight ending 15th Sept. 1906—*concld.*

ಸನ್ 1906ನೆ ಇಸವಿ ಸೆಪ್ಟಂಬರ್ ಮಾಹೆ 15ನೆ ತಾರೀಖಿಗೆ ಆಖೈರಾದ ಪಂಧ್ರಾವಾಡಾ ಬಾಬತು ಜಿಲ್ಲೆರೆ ಅಂಗಡಿಗಳಲ್ಲಿ ಫುರೋಖ್ತಾದ ಆಹಾರಜಿನಸಿ ವಗೈರೆ ನಿರಖುನಾಮಾ—ಡಿಸ್ಟ್ರಿಕ್ಟ್ ಹೆಡ್ ಕ್ವಾರ್ಟರ್‌ಗಳ ಬಾಬತು-ಸಮಾಪ್ತಿ.

District ಡಿಸ್ಟ್ರಿಕ್ಟ್	Quantity per rupee by the standard seer of 80 tolas, &c.—*concluded* ರೂ. 1ಕ್ಕೆ 80 ತೊಲಾ ತೂಕದ ಬಾಬತು ಶೇರುಗಳು—ಸಮಾಪ್ತಿ																																			
	Garden produce.																																			
	Cardamom Amomum Aromaticum ಯಾಲಕ್ಕಿ						Supari Areca catechu ಅಡಿಕೆ						Dry cocoanut Cocos nucifera ಕೊಬರಿ						Hides (cattle) ದನವಿನ ಚರ್ಮ						Plough bullocks (pair) ಉಳೋ ಎತ್ತುಗಳು ಜೊತೆ 1ಕ್ಕೆ			Sheep (score) ಕುರಿಗಳು 20ಕ್ಕೆ		
	28						29						30						31						32			33		
	Present fortnight ಸಜಿಕ್ಕರೆ ಪಂಧ್ರಾವಾಡಾ		Past fortnight ಗುಜಿಷ್ಟಾ ಪಂಧ್ರಾವಾಡಾ		Corresponding fortnight of last year ಗುಜಿಷ್ಟಾ ಸಾಲಿ ಸೊಕಾಬಿಲಾ ಪಂಧ್ರಾವಾಡಾ		Present fortnight ಸಜಿಕ್ಕರೆ ಪಂಧ್ರಾವಾಡಾ		Past fortnight ಗುಜಿಷ್ಟಾ ಪಂಧ್ರಾವಾಡಾ		Corresponding fortnight of last year ಗುಜಿಷ್ಟಾ ಸಾಲಿ ಸೊಕಾಬಿಲಾ ಪಂಧ್ರಾವಾಡಾ		Present fortnight ಸಜಿಕ್ಕರೆ ಪಂಧ್ರಾವಾಡಾ		Past fortnight ಗುಜಿಷ್ಟಾ ಪಂಧ್ರಾವಾಡಾ		Corresponding fortnight of last year ಗುಜಿಷ್ಟಾ ಸಾಲಿ ಸೊಕಾಬಿಲಾ ಪಂಧ್ರಾವಾಡಾ		Present fortnight ಸಜಿಕ್ಕರೆ ಪಂಧ್ರಾವಾಡಾ		Past fortnight ಗುಜಿಷ್ಟಾ ಪಂಧ್ರಾವಾಡಾ		Corresponding fortnight of last year ಗುಜಿಷ್ಟಾ ಸಾಲಿ ಸೊಕಾಬಿಲಾ ಪಂಧ್ರಾವಾಡಾ		Present fortnight ಸಜಿಕ್ಕರೆ ಪಂಧ್ರಾವಾಡಾ	Past fortnight ಗುಜಿಷ್ಟಾ ಪಂಧ್ರಾವಾಡಾ	Corresponding fortnight of last year ಗುಜಿಷ್ಟಾ ಸಾಲಿ ಸೊಕಾಬಿಲಾ ಪಂಧ್ರಾವಾಡಾ	Present fortnight ಸಜಿಕ್ಕರೆ ಪಂಧ್ರಾವಾಡಾ	Past fortnight ಗುಜಿಷ್ಟಾ ಪಂಧ್ರಾವಾಡಾ	Corresponding fortnight of last year ಗುಜಿಷ್ಟಾ ಸಾಲಿ ಸೊಕಾಬಿಲಾ ಪಂಧ್ರಾವಾಡಾ
	Srs	ch	Srs	ch	Srs	ch	Srs	ch	Srs	ch	Srs	ch	Srs	ch	Srs	ch	Srs	ch	Srs	ch	Srs	ch	Srs	ch	Rs a p	Rs a p	Rs a p	Rs a p	Rs a p	Rs a p
Bangalore .	0	3	0	3	0	3	1	4	1	4	1	5	2	6	2	6	3	6	0	15	0	15	0	15	120 to 150	120 to 150	120 to 150	160 0 0	160 0 0	160 0 0
Kolar ..	0	4	0	4	0	4	1	0	1	0	1	0	3	0	3	0	3	0	2	0	2	0	2	0	100 0 0	100 0 0	100 0 0	100 0 0	100 0 0	100 0 0
Tumkur ...	0	2	0	2	0	2	1	4	1	4	1	4	3	0	3	0	2	8	1	0	1	0	1	0	50 0 0	50 0 0	40 0 0	100 0 0	100 0 0	100 0 0
Mysore ...	0	8	0	8	0	4	1	4	1	4	1	9	2	10	2	10	1	14	0	13	0	13	0	13	70 0 0	70 0 0	70 0 0	100 0 0	100 0 0	100 0 0
Hassan ...	0	6	0	6	0	6	2	0	2	0	2	0	2	8	2	8	2	8	2	8	2	8	2	8	30 0 0	30 0 0	30 0 0	100 0 0	100 0 0	100 0 0
Shimoga ...	0	10	0	10	0	10	1	8	1	8	1	8	3	0	3	0	3	5	1	8	1	8	1	8	50 0 0	50 0 0	50 0 0	60 0 0	60 0 0	60 0 0
Kadur ...	1	0	1	0	0	3	1	3	1	3	1	3	2	1	2	1	2	1	Rs a p 2 0 0 per hide		Rs a p 2 0 0 per hide		Rs a p 2 0 0 per hide		40 0 0	40 0 0	40 0 0	60 0 0	60 0 0	60 0 0
Chitaldrug	0	1/8	0	1/8	0	1/8	2	0	2	0	2	0	3	0	3	0	3	0	3	0	3	0	3	0	From 20 to 80 Rs.	From 20 to 80 Rs.	From 20 to 80 Rs.	From 80 to 120 Rs.	From 80 to 120 Rs.	From 80 to 120 Rs.

By Order,

K. S. CHANDRASEKHARA AIYAR,

Secy. to Govt., Gen. & Rev. Depts.

Prices-Current [*Retail*] of Food Grains and Salt in the Mysore State during the fortnight ending the 15th September 1906.

Quantity per rupee in seer of 80 tolas, *vide* Government of India No. 1–21, dated 10th February 1874.

Fortnight ending.	No.	District.	Wheat.						Barley.						Rice, best sort.						Rice, common.						Javar or cholam (*Sorghum valgare*).						Bajra or kambu (*Pennisetum typhoideum.*)						Marua or ragi (*Eleusine Corocana.*)					
			Present return.		Next preceding return.		Corresponding return of last year.		Present return.		Next preceding return.		Corresponding return of last year.		Present return.		Next preceding return.		Corresponding return of last year.		Present return.		Next preceding return.		Corresponding return of last year.		Present return.		Next preceding return.		Corresponding return of last year.		Present return.		Next preceding return.		Corresponding return of last year.		Present return.		Next preceding return.		Corresponding return of last year.	
1		2	3		4		5		6		7		8		9		10		11		12		13		14		15		16		17		18		19		20		21		22		23	
			S.	c.	S.	c.	S.	c.	S.	c.	S	c.	S.	c.	S.	c.	S.	c.	S.	c.	S.	c.	S.	c.	S.	c.	S.	c.	S.	c.	S.	c.	S.	c.	S	c.	S.	c.	S.	c.	S.	c.	S.	c.
15th September 1906.	1	Bangalore.	8	4	8	4	11	12	*	*	*	*	*	*	6	14	6	9	8	0	7	7	7	7	9	12	*	*	*	*	*	*	*	*	*	*	*	*	13	8	14	0	19	0
	2	Kolar ...	7	0	8	0	8	0	8	0	8	0	8	0	6	8	6	8	8	0	7	0	7	0	8	8	*	*	*	*	*	*	*	*	*	*	*	*	14	0	15	0	17	0
	3	Tumkur ...	6	8	6	8	10	0	6	0	6	0	10	0	6	8	6	8	8	8	7	4	7	4	9	0	14	0	14	0	21	0	*	*	*	*	*	*	15	0	15	0	19	0
	4	Mysore ...	6	13	6	13	10	8	5	9	5	9	*	*	7	5	7	5	7	2	8	7	8	7	9	2	18	0	13	8	20	4	*	*	*	*	*	*	13	5	13	5	16	8
	5	Hassan ...	7	7	9	0	10	0	7	7	8	0	10	0	7	7	7	8	8	0	8	0	8	0	9	0	*	*	*	*	*	*	*	*	*	*	*	*	16	0	16	0	20	0
	6	Shimoga...	6	8	7	6	11	0	*	*	*	*	*	*	7	6	7	6	7	6	8	8	8	6	8	5	14	0	13	10	21	0	*	*	*	*	*	*	14	10	14	10	23	2
	7	Kadur ...	7	0	7	0	10	0	7	0	7	0	11	0	6	0	7	0	8	0	8	0	8	0	9	0	10	0	10	0	20	0	*	*	*	*	*	*	14	0	12	0	18	0
	8	Chitaldrug	7	0	7	0	10	0	7	0	7	0	12	0	7	0	7	0	9	0	8	0	8	0	10	0	14	0	14	0	22	0	14	0	14	0	22	0	15	0	15	0	22	0
		Average ..	7	1	7	8	10	3	6	13	6	15	10	3	6	14	6	15	8	0	7	13	7	13	9	1	14	0	13	0	20	14	14	0	14	0	22	0	14	7	14	6	19	5

* Article not available.

Prices-Current [*Retail*] of Food Grains and Salt in the Mysore State during the fortnight ending the 15th September 1906—*concluded*.

Quantity per rupee in seer of 80 tolas, *vide* Government of India No. 1—21, dated 10th February 1874.

Fortnight ending.	No.	District	Kangni or kakum Italian millet (*Setaria Italica.*)						Gram, chonna, chola, kadale or sunage (*Circor Arietinum.*)						Indian-corn or maize (*Zea Mays.*)						Arhar or Thur-cadjan pea (*Cajanus Indicus.*)						Arhar Dal.						Salt.						Remarks
			Present return.		Next preceding return.		Corresponding return of last year.		Present return.		Next preceding return.		Corresponding return of last year.		Present return.		Next preceding return.		Corresponding return of last year.		Present return.		Next preceding return.		Corresponding return of last year.		Present return.		Next preceding return.		Corresponding return of last year.		Present return.		Next preceding return.		Corresponding return of last year.		
			24		25		26		27		28		29		30		31		32		33		34		35		36		37		38		39		40		41		42
			S.	c.	S.	c.	S.	c.	S.	c.	S.	c.	S.	c.	S.	c.	S.	c.	S.	c.	S.	c.	S.	c.	S.	c.	S.	c.	S.	c.	S.	c.	S.	c.	S.	c.	S.	c.	
15th September 1906.	1	Bangalore	*	*	*	*	*	*	8	15	8	15	10	8	3 maizes for 4 pies.		3 maizes for 4 pies.		3 maizes for 4 pies.		12	6	12	6	12	15	7	0	7	12	7	8	16	11	16	11	14	6	
	2	Kolar ...	*	*	*	*	*	*	9	0	9	0	10	0	*	*	*	*	*	*	*	*	*	*	*	*	8	0	8	0	8	0	15	0	15	0	13	0	
	3	Tumkur .	14	0	14	0	*	*	8	0	8	0	10	0	*	*	*	*	*	*	12	0	12	0	13	0	8	0	8	0	8	0	14	0	14	0	12	0	
	4	Mysore ...	*	*	*	*	*	*	8	6	8	6	10	8	*	*	*	*	*	*	7	8	7	8	10	13	6	4	6	4	8	1	15	3	15	3	14	11	
	5	Hassan ..	*	*	*	*	*	*	8	0	9	0	10	0	*	*	*	*	*	*	11	0	11	0	11	0	8	0	8	0	8	0	12	0	14	0	12	0	
	6	Shimoga..	*	*	*	*	*	*	8	0	8	6	10	8	*	*	*		*	*	*	*	*	*	*	*	8	6	8	6	9	7	13	0	13	10	14	11	
	7	Kalur ...	*	*	*	*	*	*	8	0	8	0	10	0	*	*	*	*	*	*	*	*	*	*	12	0	8	0	8	0	9	0	14	0	14	0	14	0	
	8	Chitaldrug	19	0	19	0	24	0	8	0	8	0	12	0	*	*	*		*	*	12	0	12	0	12	0	8	0	8	0	8	0	10	0	10	0	10	0	
		Average	16	8	16	8	24	0	8	5	8	7	10	7	3 maizes for 4 pies.		3 maizes for 4 pies.		3 maizes for 4 pies.		10	15	10	15	11	15	7	11	7	13	8	4	13	12	14	1	13	2	

* Article not available.

GOVT. OF H. H. THE MAHARAJA OF MYSORE, GENL. AND REV. SECRETARIAT,
Dated Bangalore, the 29th September 1906.

By Order,
K. S. CHANDRASEKHARA AIYAR,
Secy. to Govt., Gen. & Rev. Depts.

The Mysore Gazette.

Vol. 41.] PUBLISHED BY AUTHORITY. [No. 40.

BANGALORE, THURSDAY, OCTOBER 11, 1906.

PART IV.

OFFICIAL PAPERS.

Season Report for the Week ending with the 40th Saturday in 1906 (*6th October* 1906).

District and Station.	Rainfall up to 8 A.M. on Saturday. This week.		Last ten years' average for the corresponding week.		Up to the end of the week from 1st January 1906. This year.		Average of past ten years.		Excess (+) or defect (—) of column 4 compared with column 5.	
1	2		3		4		5		6	
	I.	c	I.	c	I.	c.	I.	c.	I.	c.
BANGALORE										
Bangalore C. & M. Station ...	2	16	...	...	24	42	...	...	..	..
" City & Taluk...	3	10	1	31	33	88	28	35	+ 5	53
Hoskote ...	3	63	...	78	31	58	24	59	+ 6	99
Dodballapur ...	2	71	1	25	28	6	25	7	+ 2	99
Nelamangala ...	2	27	...	60	29	9	24	89	+ 4	20
Kankanhalli ...	3	9	...	80	25	72	24	24	+ 1	48
Magadi ...	4	76	...	96	35	31	26	26	+ 9	5
Channapatna ...	3	66	1	4	33	69	25	37	+ 8	32
Anekal ...	2	82	..	88	34	91	27	8	+ 7	83
Devanhalli ...	2	88	1	14	28	66	24	54	+ 4	12
Closepet ...	2	68	1	6	36	82	25	55	+ 11	27
District average...	3	16	..	98	31	77	25	59	+ 6	18
KOLAR.										
Kolar ...	2	22	..	48	27	5	17	88	+ 9	17
Bowringpet ...	2	30	..	70	22	86	21	35	+ 1	51
Chintamani ..	...	63	..	91	17	32	16	97	+ 0	35
Mulbagal ...	...	...	...	81	23	90	22	32	+ 1	58
Sidlaghatta ...	...	96	1	19	22	65	21	22	+ 1	38
Chikballapur ...	1	84	...	65	24	91	25	99	— 1	8
Bagepalli ...	1	22	1	3	23	32	17	52	5	80
Goribidnur ...	...	20	1	8	21	81	21	67	+ 0	14
Malur ...	1	37	1	42	30	23	22	2	+ 8	21
Srinivaspur ...	1	96	...	67	26	99	21	91	5	8
Gudibanda ...	...	95	1	15	31	49	23	19	+ 8	30
District average...	1	24	...	92	24	78	21	10	+ 3	68
TUMKUR										
Tumkur ...	1	55	3	8	32	92	30	15	+ 2	77
Maddagiri ...	2	10	2	16	20	63	20	92	— 0	29
Chiknayakanhalli ..	1	1	2	69	25	51	20	90	+ 4	61
Sira ...	1	85	2	33	23	62	18	12	+ 5	50
Gubbi ...	..	99	2	62	21	90	22	29	— 0	39
Tiptur ...	4	13	1	98	24	31	19	52	+ 4	79
Pavagada ...	...	16	1	25	14	89	14	93	— 0	4
Kunigal ...	1	15	3	70	37	15	24	...	+ 18	15
Koratagere ..	1	30	2	32	22	37	18	51	+ 3	86
Turuvekere ...	1	10	1	95	21	6	18	11	+ 2	95
District average...	1	61	2	41	24	44	20	75	+ 3	69

Price of food grains in seers per rupee and market fluctuations in prices of food grains.

	This week.	Past week.	Past ten years' fortnightly average.
	Seers.	Seers.	Seers.
Rice, 2nd sort.	7·00	7·00	9·13
Ragi	14·00	14·00	19·35
Kulthi	11·50	11·00	...
Kadale	10·50	8·50	9·46
Rice, 2nd sort.	7·50	7·50	9·10
Ragi	16·00	15·00	21·80
Kulthi	12·00	12·00	..
Kadale	9·00	9·00	8·85
Rice, 2nd sort.	8·00	8·00	9·30
Ragi	16·00	16·00	25·30
Kulthi	12·00	12·00	..
Kadale	8·00	8·00	·93

District and Station.	Rainfall up to 8 A. M. on Saturday. This week.		Last ten years' average for the corresponding week.		Up to the end of the week from 1st January 1906 — This year.		Average of past ten years		Excess (+) or defect (−) of column 4 compared with column 5.		Price of food grains in seers per rupee and market fluctuations in prices of food grains			
1	2		3		4		5		6		7			
	I.	c.	I.	c.	I.	c.	I.	c.	I.	c.		This week	Past week	Past ten years' fortnightly average.
MYSORE												Seers.	Seers.	Seers.
Mysore	2	45	1	31	22	19	18	95	+3	24				
Chamrajnagar	1	31	1	41	23	57	23	1	+0	56				
Seringapatam	1	39	1	86	17	89	19	22	−1	33	Rice, 2nd sort.	7·50	7·50	9·28
Hunsur	1	89	1	59	23	14	23	3	+0	11				
Yedatore	1	16	1	84	15	73	18	75	−3	2	Ragi	13·00	14·00	20·77
Heggaddevankote	3	50	1	40	28	49	32	48	−3	99	Kulthi	11·50	11·50	...
Gundlupet	1	32	1	10	20	73	17	54	+3	19	Kadale	9·00	9·00	9·50
Nanjangud	...	70	...	93	16	99	19	80	−2	81				
T.-Narsipur	...	7	1	29	17	10	20	1	−2	91				
Malvalli	...	85	1	44	22	76	20	73	+2	3				
Mandya	2	40	1	49	23	6	20	40	+2	66				
Krishnarajpete	3	50	1	79	21	95	22	88	−0	93				
Nagamangala	2	58	1	85	22	76	18	8	+4	68				
District average...	1	78	1	48	21	26	21	14	+0	12				
HASSAN.														
Hassan	...	51	1	58	24	60	26	25	−1	65				
Manjarabad (Saklespur)	3	8	2	34	72	20	84	19	−11	99				
Arkalgud	...	40	1	65	26	10	27	23	−1	13				
Belur	1	32	2	28	24	86	33	60	−8	74	Rice, 2nd sort.	8·50	8·50	9·75
Channarayapatna	3	20	1	92	20	23	19	18	+1	5				
Arsikere	...	34	1	82	21	66	18	93	+2	73	Ragi	15·00	16·00	23·13
Hole-Narsipur	2	74	1	51	23	97	19	4	+4	93	Kulthi	11·00	10·50	...
Alur	1	22	1	57	34	39	32	51	+1	88	Kadale	7·50	8·50	9·10
District average...	1	60	1	83	31	...	32	62	−1	62				
SHIMOGA.														
Shimoga	1	57	1	66	33	5	31	46	+1	59				
Channagiri	...	2	2	44	26	...	23	1	+2	99	Rice, 2nd sort	8·50	8·25	11·60
Honnali	...	28	1	85	18	52	19	47	−0	95				
Shikarpur	...	40	1	48	21	76	31	16	−9	40	Ragi	15·00	15·00	25·72
Sorab	...	...	1	11	41	62	55	39	−13	77	Kulthi	12·50	11·00	...
Sagar	1	75	1	73	63	48	76	65	−13	17				
Nagar (Kallurkatte)	1	5	1	64	78	49	95	13	−16	64				
Tirthahalli	...	44	2	41	87	92	116	29	−28	37				
Kumsi	...	13	1	76	34	14	37	22	−3	8				
District average...	...	62	1	78	45	..	53	98	−8	98				
KADUR.														
Chikmagalur	1	48	1	54	28	70	27	95	+0	75				
Kadur	...	37	...	56	17	34	15	22	+2	12	Rice, 2nd sort	7·00	7·00	9·40
Tarikere	...	80	1	31	30	30	31	22	−0	92				
Koppa	1	8	2	69	85	14	123	68	−38	54	Ragi	13·00	13·00	21·40
Mudgere	...	...	2	54	63	31	94	17	−30	86	Kulthi	10·00	10·00	...
Yedahalli	1	60	1	60	53	35	61	11	−7	76	Kadale	8·00	8·00	8·40
Sringeri	...	..	3	58	105	28	149	3	−43	75				
District average ..	...	76	2	2	54	77	71	77	−17	...				
CHITALDRUG.														
Chitaldrug	..	95	2	62	24	61	17	78	+6	83				
Chaltakere	1	33	1	90	13	81	13	41	+0	41	Rice, 2nd sort	7·50	7·50	10·50
Hiriyur	...	...	2	40	18	59	15	39	+3	20				
Holalkere	..	...	2	4	18	89	18	15	+0	74	Ragi	15·00	16·00	26·00
Davangere	..	36	2	15	18	9	21	88	−3	79	Kulthi	11·00	11·00	...
Molakalmuru	1	95	1	59	21	78	19	67	+2	11	Kadale	8·00	8·00	9·70
Jagalur	1	55	1	48	19	67	16	71	+2	96	Cholum	15·00	16·00	23·10
Hosdurga	...	.	1	38	20	46	14	91	+5	55				
Harihar	2	69	1	98	24	71	17	36	+7	35				
District average...	...	98	1	94	20	7	17	25	+2	82				
Provincial average .	2	72	1	58	31	63	33	2	−1	39				

Note—Rice (husked)—Oryza Sativa.
Ragi—Eleusine Corocana.
Kulthi—(Horse gram) Dolichos Biflorus.
Cholum—Sorghum Vulgare.
Kadale—(Bengal gram) Ciser Arietinum.

DISTRICT REPORTS.

8. Markets how supplied.
9. Progress of agricultural operations, state of standing crops, prospects and probable outturn of harvests, serious damage done to crops by insects or other natural calamities.
10. Prospects of season; tracts in which the rainfall has been insufficient, areas affected by scarcity, number of people under relief, and state of food stocks.
11. Public health.
12. Remarks as to the condition of agricultural stock, failure of pasturage of fodder, etc.

BANGALORE CIVIL AND MILITARY STATION.

		Normal.	*Current.*	
Prices of food grains—	Rice ...	10 to 11	6½ to 7	seers per rupee.
	Ragi	25 to 30	13 to 14	

Agricultural operations—Weeding in ragi and paddy fields.

Cattle are in good condition. Water and fodder sufficient.

BANGALORE CITY AND TALUKS.

8. Market well supplied. Prices of food grains continue to be high.
9. Standing crops are in good condition. Sowings have almost been completed.
10. Prospects of the season good. There has been good rain throughout the district.
11. Public health generally good. Cholera is reported to prevail in Kankanhalli Town and a few of the surrounding villages and in Closepet, Bidadi and other villages in Closepet.
12. Cattle healthy. Water and fodder available.

KOLAR.

8. Market well supplied.
9. Standing crops are in good condition. Wild gingelly in Bowringpet and Mulbagal and kulthi in Kolar, Mulbagal, Bowringpet, Bagepalli and Gudibanda are being sown. Samé is being harvested in almost all the taluks.
10. Prospects of the season good. Food stocks available.
11. Public health generally good.
12. Cattle healthy. Water and fodder available.

TUMKUR.

8. Market well supplied.
9. Standing crops are in good condition.

Crops sown.—Paddy in Tumkur; kulthi in Maddagiri; cholum in Chiknayakanhalli; paddy, kulthi and baragu in Sira; paddy, kulthi and wild gingelly in Gubbi and Tiptur; and kulthi in Pavagada and Kunigal.

Crops harvested.—Sugar-cane, cholum, navane and baragu in Sira; til in Gubbi; black and green grams, cholum and baragu in Tiptur; ragi in Pavagada; sugar-cane in Kunigal; and cholum in parts of Koratagere and Turuvekere.

10. Prospects of the season good. Food stocks are available. More rain is required in Maddagiri.
11. Public health generally good. Small-pox has reappeared in one or two villages of Tiptur. Plague prevails in Chiknayakanhalli.
12. Cattle healthy. Water and fodder available.

MYSORE.

8. Market well supplied.
9. Standing crops are reported to be good. Transplanting of paddy seedlings is still going on in parts of Chamrajnagar, Malvalli and Nagamangala. Kulthi in parts of Chamrajnagar; and kulthi and coriander in parts of Hunsur are being sown. Cholum in parts of Chamrajnagar and Gundlupet; ragi and til in parts of Hunsur and Heggaddevankote; cholum and til in parts of Yedatore are being harvested. The probable outturn is estimated as follows:—

Hunsur and Heggaddevankote	...	Ragi and til 12 annas.
T.-Narsipur	...	Cholum 12 annas.

Castor crop in parts of Chamrajnagar are still being damaged by "kari-mari" insects.

10. Prospects of the season good. Food stocks are available.

11. Public health good. Cholera still prevails in Chamrajnagar, Seringapatam, Hunsur, Nanjangud, T.-Narsipur and Malvalli.

12. Cattle healthy. Water and fodder available.

HASSAN.

8. Market fairly well supplied.

9. Coriander and menthya are being sown in Channarayapatna. Harvesting of gid-ragi is almost complete. Cholum and sugar-cane are being harvested in Channarayapatna. Standing crops are in good condition. Outturn promises to be good.

10. Prospects encouraging. Food stocks are available.

11. Public health generally good. Small-pox and fever are still prevalent in Manjarabad.

12. Cattle are in good condition. Water and pasture available.

SHIMOGA.

8. Market well supplied.

9. Standing crops are in good condition in all the taluks, but the wet crops in the Shikarpur and Hosur hoblis of the Shikarpur Taluk are reported to have suffered owing to insufficient rain. Green gram in Honnali, sesamum in Shimoga and Honnali, ragi in Sorab and arecanut in some parts of Sagar and Tirthahalli are being harvested.

10. Prospects of the season fair. More rain is wanted in Shikarpur and Sorab.

11. Public health generally good. Cholera prevails in a few villages of Channagiri and Kumsi, and small-pox in a few villages of Shimoga, Sagar and Kumsi.

12. Cattle healthy. Fodder and pasture available.

KADUR.

8. Market fairly well supplied, but supply in Chikmagalur and Mudgere markets is somewhat poor on account of the prevalence of plague in these places.

9. Transplanting of paddy in Mudgere is now complete. Ragi in parts of Koppa and Mudgere; hingar cholum, coriander and wheat in parts of Kadur, and coriander and kulthi in some parts of Tarikere are being sown. The mungar crop of coriander in Tarikere; cholum, sesamum, black and green grams in parts of Kadur; cardamom in Mudgere; arecanut and cardamom in Koppa and mungar crops in Chikmagalur are being harvested. The probable outturn of areca crops in Sringeri is estimated at 12 annas. Standing crops are in good condition. Slight damages to crops by insects are reported in various small areas in the district.

10. Prospects of the season good. More rain is needed in parts of Mudgere. Food stocks are available and sufficient.

11. Public health generally good. Small-pox is reported to prevail in parts of Kadur and Koppa; and plague in Chikmagalur and Mudgere towns.

12. Cattle generally healthy except in Kalasa hobli in Mudgere where *metre-roga* is reported to be slightly prevalent. Pasture and water are available.

CHITALDRUG.

8. Market well supplied.

9. Standing crops are reported to be in good condition.
Seeds sown.—White cholum in Davangere and kulthi in Molakalmuru.
Crops harvested.—Sesamum in Challakere, Hiriyur, Davangere, Molakalmuru, Hosdurga and Harihar ... ... yield from 4 to 12 annas.
Cholum in Challakere ... yield from 4 to 8 annas.

10. Prospects of the season good. Food stocks available.

11. Public health good.

12. Cattle healthy. Water and fodder available.

BANGALORE,
10th October 1906.

K. S. CHANDRASEKHARA AIYAR,
Secy. to the Govt. of H. H. the Maharaja of Mysore, Gen. & Rev. Depts.

No. R. 3602—*R. M.* 12-06-6, *dated 3rd October* 1906.

The following is a list of corrections to be made in the Rainfall Tables for January, February and March 1906 :—

JANUARY 1906.

Station.	*Column of Rainfall Table.*	*For*	*Read*
Hoskote ...	Total Rainfall from 1st October to 31st January 1906	6·68	6·62
Gudibanda ...	Do 20 years' average ...	8·22	8·57
Heggaddevankote ...	Do 1906 ...	6·23	6·31

FEBRUARY 1906.

Hoskote ...	Total Rainfall from 1st October to 28th February 1906	6·98	6·92
Gudibanda ...	Do 20 years' average	8·44	8·69
Heggaddevankote .	Do 1906	6·23	6·31
Hosdurga ...	Total Rainfall for the month of February—20 years' average	0·00	0·05
	Total Rainfall from 1st October to 28th February—20 years' average	8·27	8·32

MARCH 1906.

Hoskote ...	Total Rainfall from 1st October to 31st March 1906	6·98	6·92
Heggaddevankote	Do do	6·23	6·31
T.-Narsipur ...	17th date	0·08	0·00
	18th date	0·00	0·08

By Order,

K. S. CHANDRASEKHARA AIYAR,

Secy. to Govt., Gen. & Rev. Depts.

THE MYSORE GAZETTE.

PUBLISHED BY AUTHORITY.

MYSORE, THURSDAY, OCTOBER 11, 1906.

PART IV.

OFFICIAL PAPERS.

ADDRESS
OF THE
DEWAN OF MYSORE
TO THE
REPRESENTATIVE ASSEMBLY.

1st October 1906.

GENTLEMEN,

In welcoming you to this session of the Mysore Representative Assembly, and before proceeding to deliver the usual address by command of His Highness the Maharaja, allow me to take the occasion of my first meeting the members of the Assembly in the capacity of Dewan of Mysore, to say how highly I value the privilege of presiding over this gathering. You are aware that almost ever since the Assembly was started, I have been greatly interested in its growth and progress, and have watched with pleasure its development into a useful and well-recognized feature of the administration.

2. Established just twenty-five years ago, the Representative Assembly has now become a time-honoured, and one may almost say a historic, institution. That it flourishes in full vitality here, affording a model for other Native States on which to fashion their own popular assemblies, is not to be wondered at, when it is realized how well it fulfils its allotted function in the economy of the State; namely, that of enabling the Government of His Highness the Maharaja on the one hand to place before the people through representative citizens an account of the administration of the country during the past year and the measures contemplated during the coming year, and, on the other, to ascertain through the same means the wants and wishes of the people at large in regard to matters affecting the general well-being. Its own sphere of usefulness is, consequently, unaffected by any changes in the *personnel* of the Government or in the arrangements necessary for the conduct of the administration of the State.

Administrative changes.

3. The term of the appointment of Sir P. N. Krishna Murti, K.C.I.E., as Dewan having expired in March last, His Highness the Maharaja was pleased to entrust me with the high and responsible office of the Chief Minister of the State. At the same time Mr. T. Ananda Rao, B.A., and Mr. K. P. Puttana Chetty were appointed as First and Second Councillors respectively, in the place of Rajamantrapravina Mr. C. Sreenivasiengar and Rao Bahadur Mr. C. Madiah, who retired on the expiry of the term of their office.

4. The rules of business of the Council have also since been modified so as to provide for the Councillors being invested with a certain measure of administrative responsibility, the lack of which was felt to be the chief reason why the Council of August 1902, which was a purely consultative body with powers of inspection but without any executive powers, failed to fulfil the objects with which it was constituted. Under the revised rules, the members of Council, though not possessing any executive powers as such, are empowered, in their respective departments, to pass final orders in the name of Government, instead of merely recording their opinions, on all ordinary matters which are not of sufficient importance to require reference to the Dewan or to the Council. This does not of course in any way affect the personal control of His Highness the Maharaja over all the Departments of the State, all important matters being as heretofore submitted for the orders of His Highness.

The Revenue Commissioner.

5. Another important change is that relating to the position and powers of the Revenue Commissioner. This office was first constituted in the year 1902, for the more effective supervision and control of the Revenue Department. The experience of the last four years has shown that the usefulness of the office could be considerably enhanced by a larger delegation of powers to the Revenue Commissioner. The reservation to Government of certain powers which should have been assigned to the Revenue Commissioner, when the office was first created, has had the effect of restricting the usefulness of that office and has been found prejudicial to the efficient administration of the Revenue Department. For instance, the Revenue Commissioner had no jurisdiction in matters relating to the collection of revenue and the proceedings taken for its recovery. He had no jurisdiction in deciding claims to hereditary offices and the emoluments attached thereto, thereby having no adequate control over a most important class of revenue officials. With a view to remove these defects, the Land Revenue Code has recently been

amended so as to make the Revenue Commissioner the Chief Controlling Revenue Authority subject, of course, to Government. His position now more nearly corresponds to that of a Commissioner in Bombay. His decision on appeal in matters falling under the Revenue Code is final except where a question of law or usage having the force of law is involved, in which case a further appeal to Government is allowed.

6. The Revenue Commissioner is as heretofore Director of Statistics as well. Under the revised Famine Code recently issued, he is also *ex officio* the Famine Commissioner, until a whole-time Famine Commissioner is appointed, when necessary.

7. Various other powers of Government in connection with the sanction of loans under the Land Improvement Loans Regulation and under Section 194 of the Land Revenue Code, the allotment and distribution of grants for the restoration of minor tanks, remissions of land revenue, alienations of land, and such other matters, have also been delegated to him.

8. In pursuance of the same policy of decentralisation, it is under contemplation to invest certain other Heads of Departments with enhanced powers in matters relating to their charge.

9. It is His Highness' hope that the above changes will be found to be conducive to the more speedy and efficient disposal of the business of the State.

10. I may also refer here to certain other measures adopted for securing greater efficiency in the administrative machinery.

Civil Service.

11. The question of the recruitment of officers to the higher grades of the service has been exhaustively considered with the result that revised rules were issued in June last laying down the principles that should govern such recruitment, and defining the cadres of the various non-technical Departments of the State. Under these rules the Competitive Examination for the Mysore Civil Service, which was in abeyance for some years, has been revived, and certain modifications have been made in the original scheme. These changes, while ensuring the introduction to a limited extent of the pick of University men into the service, allow ample and assured prospects of promotion to those who, by merit or good work done in the lower ranks of the service, have established a claim to be admitted to the graded service. Under the new rules, officers of not only the

Revenue and Judicial, but also of the Police, Survey, Excise and Accounts departments can now aspire to the highest positions in the State.

Amildars.

12. Revised rules have been issued for the selection of eligible candidates as Amildars and Deputy Amildars. Hitherto subordinate officers in all departments, including Public Works, Medical and other branches of the service which afford no adequate training for the responsible position of Amildar or Deputy Amildar, sought to be appointed to these offices. Under the rules as now revised, candidates for these appointments will be selected only from the Revenue, Police, Judicial, Registration, Excise, Survey and Inam Departments, and the General and Revenue Secretariat. A list of candidates eligible by character and qualifications will be maintained, and appointments of Amildars and Deputy Amildars will as a rule be made from this list.

Probationers.

13. In order to define clearly the principles that will regulate selection in future for appointment as Revenue or Judicial Probationers, it has been laid down that the appointments in question are intended solely to meet the exceptional cases of persons who, besides being in themselves duly qualified for entering the public service, are also the descendants of men that have rendered distinguished service to the State in the past, and who are therefore, in His Highness' opinion, deserving of being started in the public service otherwise than through the ministerial ranks.

Other measures.

14. Other reforms recently introduced to improve the *personnel* of the service are the following :—

Revenue Department.

(1) Revised rules have been issued to regulate the appointment and promotion of ministerial officers in the Revenue Department. The chief features of the new rules are that the qualifications required for the different kinds of appointments are definitely indicated ; that clerks in the Taluk Offices are given prospects of promotion to the office establishments of Deputy and Assistant Commissioners ; that a number of appointments of Taluk Sheristedars are reserved for qualified taluk head gumastas and shekdars ; that in giving promotions preference is accorded to those who have passed the prescribed tests ; and that Heads of offices are required to maintain registers of applications for admission to the service. Similar rules in regard to subordinate appointments in other departments are under consideration.

Shekdars.

(2) An important modification has been made in regard to the recruitment to the subordinate Revenue

Executive service, *viz.*, the grade of shekdars (corresponding to Revenue Inspectors in British India). While insisting that all candidates shall be physically fit and shall have also passed the prescribed tests before being appointed as shekdars, a relaxation has been made in regard to the general educational qualifications necessary for admission to the training school in surveying and drawing. The Matriculation examination which was prescribed as a qualification for all candidates for admission to the school having been found to be too high a standard for the educationally backward classes of Mahomedans and others, in their case a pass in the Lower Secondary examination has been declared to be sufficient for admission to the training school. A similar relaxation in the case of the Police training school when it was started in 1892, has been attended with the best possible results in the way of securing for the service a fair proportion of the classes who possess a natural aptitude for executive work. The new rules also provide for the existing shekdars qualifying for admission to the new grades.

Shanbhogs or Village Accountants.

(3) A standard of qualification, comprising certain easy tests, has been prescribed for shanbhogs. It is hoped that this will shut out the very inefficient from this important office.

Travelling allowance to Taluk Officers.

(4) Orders have recently been passed sanctioning the grant of travelling allowance to Amildars and Deputy Amildars when touring within their taluks, which hitherto they were not receiving. This measure, it is expected, will tend to improve the efficiency of this important branch of the executive service, by inducing greater attention being paid to out-door work and by temptation for drawing supplies from the raiyats being removed.

15. I refrain from dwelling at more length upon the various measures already adopted as above set forth, since full information about their scope and the necessity for them is as a rule furnished in the explanatory orders either published in the Gazette from time to time, or placed in the newly established Press Room at Bangalore at the disposal of the Press generally.

Retrenchments.

16. Another matter which His Highness' Government have taken in hand is the effecting of all possible economies in the various Departments with a view to reducing the expenditure therein to the minimum compatible with efficiency. The whole financial position is now under careful review in connection with the disproportionate growth of expenditure in previous years, and a Committee, consisting of the two Members of Council,

has been appointed to consider and suggest reductions in expenditure in consultation with the heads of departments concerned. Certain departments have already been dealt with by the committee, and their proposals in regard to them are now ripe for submission to Government; other departments will be similarly taken up; and I hope to be in a position, when we meet next year, to point to material retrenchments as the result of their recommendations.

17. I may, at the same time, add that reductions have already been effected, or virtually decided upon, in certain directions; such as the abolition of the appointment of a separate Forest Settlement Officer; and the amalgamation of the office of the Examiner of Public Works Accounts with that of the Comptroller. This last is a reform which has been advocated by such competent authorities as Messrs. Hudson, Biddulph and Kiernander, as calculated to ensure efficiency and independence of audit. The change will come into effect from the 1st January next, and a local officer is being trained in the system of Public Works Accounts to work under the orders of the Comptroller. The Archæological Department having finished its labours, it has been found possible to effect considerable reductions in it, retaining only a small establishment absolutely necessary for present wants.

Finance.

18. I turn next to the general subject of the finances of the State, and here I shall, according to the usual practice, begin by summarising the salient features of the accounts of the year 1905-06.

19. The Budget Estimates of the year showed a total revenue of Rs. 227,43,000 and a total expenditure of Rs. 213,40,000, so as to leave a surplus of Rs. 14,03,000. The approximate accounts now made up, the usual details of which are given in the statements (Appendix A) placed in your hands, show a total revenue of Rs. 241,18,000 and a total expenditure of Rs. 231,26,000, leaving a surplus of Rs. 9,92,000. I would here explain that a change in the accounting of Railway transactions has affected the gross figures on both sides of the accounts in 1905-06. Hitherto only the net receipts from the Railways were being shown on the Revenue side of the estimates and accounts; but as this was not found to be a satisfactory way of accounting, the gross receipts and working expenses have in this year's accounts been shown as Revenue and expenditure respectively. Owing to the above change the revenue and Expenditure figures were both increased by Rs. 17,31,000. This source of difference being eliminated, the total revenue shows a falling off as

compared with the Budget Estimate by Rs. 3,56,000 and the expenditure shows a small increase of Rs. 55,000.

20. The chief falling off in revenue has been under the head of Land Revenue, the collections being short of the original estimate by no less than Rs. 8,46,000 owing to remissions and postponements given on account of the drought and unfavourable season of last year. The loss was counterbalanced to some extent by a general improvement under other heads, notably Forests (Rs. 2,79,000), Railways (Rs. 1,59,000) and the Cauvery Power Scheme (Rs. 75,000).

21. On the expenditure side, as I have already stated, the increase on the total was Rs. 55,000. The original estimates have been generally well maintained, except that the expenses connected with the reception of Their Royal Highnesses the Prince and Princess of Wales were somewhat higher than the amount entered in the estimates. There has been some unavoidable delay in the settlement of these accounts, and the whole of the charges were not paid in 1905-06, some of them having had to be met in arrears during the current year.

22. The noticeable features in a comparison of the accounts of the two years 1904-05 and 1905-06 were as follows :--

In 1905-06 the land revenue collections were less by Rs. 5,60,000 owing to the unfavourable seasonal conditions. Excise revenue showed only a small increase of Rs. 26,000 owing to the same reason.

Stamp revenue somewhat revived, showing an increase of Rs. 73,000.

The Forest revenue was better by Rs. 1,55,000, of which about Rs. 88,000 represented the sale proceeds of elephants in the Khedda Department.

The Gold Mining receipts were higher by Rs. 87,000, this being due chiefly to adjustments of outstanding balances during the year.

In the Public Works receipts there was a substantial increase of Rs. 1,54,000 in consequence of the supply of water from the Bethamangala Tank to the Kolar Gold Fields having been for the first time given throughout the year.

There was an increase of Rs. 7,30,000 in the Cauvery Power Installation account, due partly to the recovery of arrears and partly to the income from the Bangalore Electric Lighting and Power Supply Scheme.

On the expenditure side there were important decreases of Rs. 8,53,000 on the capital account of the Cauvery Power Scheme and Rs. 2,14,000 in ordinary Public Works expenditure. Against these decreases, there was an increase of Rs. 3,06,000 in Railway Capital Account; of Rs. 3,00,000 in the expenditure of the various Civil Departments; and of Rs. 1,36,000 in the expenditure of the Forest Department, a lakh out of which was on account of Khedda operations during the Royal Visit.

On the whole the surplus realized in 1905-06 was very nearly 10 lakhs against the deficit of Rs. 92,000 in the preceding year.

Surplus.

23. The year 1905-06 opened with a balance of Rs. 43,49,000 to the credit of the Government. Adding to this the surplus of nearly 10 lakhs realized during the year, the closing balance at the end of the year was Rs. 53,41,000. This is what is usually referred to as the Government surplus on that date. This surplus does not necessarily represent the actual cash held in the treasuries or invested in securities, so as to be available to meet any emergent needs. It is simply the net result of the State's liabilities and assets, not including in the latter the very considerable amounts spent on reproductive works. The position at the commencement of the year 1905-06 may be thus stated :—

	Rs.	Rs.
ASSETS—		
1. Working cash balance ...	70,00,000	
2. Reserve cash and investments	72,01,000	
Total cash and investments ...		142,01,000
3. Loans to cultivators and others		27,17,000
4. Departmental deposits and advances ...		15,23,000
Total Assets		184,41,000
LIABILITIES—		
1. Savings Bank deposits ...	89,16,000	
2. State Life Insurance Fund ...	11,41,000	
3. Local Funds and various other State departmental deposits.	40,35,000	
Total Liabilities		140,92,000
SURPLUS		43,49,000

The position corresponding to the above at the beginning of the year 1898-99 was as follows :—

	Rs.
ASSETS—	
1. Working cash balance ...	61,33,000
2. Reserve cash and investments	129,03,000

		Rs.
Total cash and investments		190,36,000
3. Loans to cultivators and others ...		23,30,000
4. Departmental deposits and advances		76,04,000
Total Assets ...		289,70,000
LIABILITIES—		
1. Savings Bank deposits ...	31,06,000	
2. State Life Insurance Fund ...	3,23,000	
3. Local Funds and various other State Departmental deposits.	95,88,000	
4. Mysore Railway Loan of 1882 ...	20,00,000	
Total Liabilities ..		150,17,000
SURPLUS		139,53,000

24. It will be seen from a comparison of the figures in the above tables that what has taken place in the seven years from 1898-99 to 1904-05 is, that the State's liabilities have considerably increased under Savings Bank deposits, and perceptibly under the Insurance Fund, while simultaneously the cash and invested reserves have been considerably reduced. The former result is due to the acceptance of Savings Bank deposits without limit, and the expansion of business under the Insurance rules. The latter, that is, the depletion of the reserves, is due to the fact that in these years the Government have spent a large part of their accumulated surplus on such works as—the Cauvery Power Installation Scheme, Marikanave Reservoir, the Bethamangala Water-supply project, and the reconstruction of the Mysore Palace. The question, to what extent Savings Bank deposits should be allowed to accumulate, has been considered, and I shall presently speak of the decision come to. Meanwhile, in view chiefly of the heavy liabilities incurred since 1897-98 and the considerable reduction in the cash and invested reserves, the question of how best to build up the depleted reserve and to provide funds for productive and protective works is engaging the attention of Government.

Budget for 1906-07.

25. This brings me to the consideration of the figures of the Budget Estimates of 1906-07. (Appendix B.) These estimates provide for a total revenue of Rs. 247,92,000 and a total expenditure of Rs. 247,72,000, closing with a small surplus of Rs. 20,000 as against the realized surplus of about 10 lakhs in the preceding year. This falling off in 1906-07 is apparent and not real, since the total expenditure of 247 lakhs odd includes a sum of Rs. 14,35,000 being the net earnings from the Cauvery Power Scheme set apart towards strengthening the cash reserve, and a further sum of 2 lakhs provided for famine relief, the seasonal conditions

appearing unfavourable when the budget was framed. Thus the real surplus revenue in the estimates for 1906-07 compared with the similar figures in past years is Rs. 16,55,000. We have been able to secure this result chiefly because the Cauvery Installation revenue is now at its highest—the charge to the companies being now made at £24 and £18 respectively per Horse Power, while in another two or three years the charge will be reduced to a uniform rate of £10 per Horse Power.

26. It has been observed that to some extent the variations in the revenue surplus of Mysore from year to year are due to the mixing up of important capital transactions connected with commercial services with the regular service charges of Government. To prevent any misapprehension, I have had prepared a statement of accounts and estimates in a special form which gives the net figures of revenue and expenditure by services for the last three years and the budget estimate of the current year. (Appendix C.) The statement shows at a glance the figures under the various departments divided under the several services. For the purposes of sound financial arrangements, there should not only be an equilibrium between the ordinary revenue received from rent and taxation and the normal expenses on the Public Service departments, but there should be in the total account a substantial surplus to provide, as far as may be necessary, for interest and sinking fund on Railway debt, if any should be incurred in future, for Famine Insurance, and for the average annual liability for heavy special expenditure occurring at irregular intervals.

27. The Mysore State has a special asset in the mining revenue, and although present indications are favourable to its continuance for years to come, it is difficult to say how long this source will be available. But for purposes of a sound financial arrangement, it is desirable, if possible, not to depend upon these receipts for the normal expenses of the administration. If the item of "Mining Royalty" be removed from the category of principal heads of revenue, the charges connected with the Gold Fields should also be removed from the expenditure side, and the real position will then be clearly understood. A return of the true net income from the Gold Fields is under preparation.

28. The statement of net revenue and expenditure shows satisfactory progress in placing the finances on a sound footing. The revenue heads are expected to come

up to the estimates in the current year, while the expenditure is kept well in hand.

29. As I said before, the whole financial situation is now under careful review, and I hope next year to be able to tell you what steps have been taken or are contemplated to further strengthen our financial position.

Savings Banks.

30. Prior to the year 1899 Savings Bank deposits were received in the Government Treasuries up to a maximum limit of Rs. 5,000 on each individual account. In August of that year it was announced that until further orders deposits would be received in the Savings Banks without any limitation as to amount. This withdrawal of all limit to the deposits led to their steady increase, and they rose from 38 lakhs on the 30th June 1899 to over 95 lakhs on the 31st December 1905. There is evidently serious risk in permitting such heavy increases in liabilities at call; and as the final outcome of the discussion on the subject, a Government Notification was recently issued on the 15th of August 1906, in which it was announced that in future a depositor should not be allowed to deposit more than Rs. 2,000 in any one financial year, and that the total amount that a depositor may have at his credit at any time must not exceed Rs. 5,000.

31. With regard to existing accounts it was also notified that with effect from 1st October 1906, amounts in deposit in excess of Rs. 5,000 should bear interest at 2 per cent, instead of 3½ per cent as heretofore. When the above decision was arrived at, it was of course realized that Government should be prepared to meet a maximum withdrawal from the Savings Banks of all excess over Rs. 5,000 in individual accounts. The number of accounts having balances in excess of Rs. 5,000 on the 30th June 1906 was 417, and the total deposit at credit of the accounts was about 49 lakhs. Accordingly the maximum amount of withdrawals for which the Government had to be prepared was about 28 lakhs. This amount would in the ordinary course have been met by selling the Government of India Securities held by the State.

The four per cent loan.

32. While this subject of alteration in the Savings Bank rules was under consideration, the question of setting up a Third Installation of the Cauvery Power Scheme came up before Government and pressed for a decision. The scheme was considered on its merits as one of productive expenditure. But in view of the heavy liabilities for Savings Bank deposits, it was not considered possible to find the money out of the rather low reserve the

Government had at their disposal, and it was deemed expedient to obtain the required funds by means of a loan.

33. Instead of simultaneously discharging the Savings Bank debt on the one hand by the sale of Government securities, and on the other hand calling for tenders for a new loan, it was considered expedient to offer the loan in the first instance to Savings Bank depositors, who would otherwise decide to withdraw their deposits under the new rules. Accordingly, by the Notification of 15th August 1906, option was given to Savings Bank depositors having balances in excess of Rs. 5,000 to receive Promissory Notes of the New Loan in lieu of withdrawing such excess in cash. The amount of the loan was fixed at 20 lakhs, and the tenderers were permitted to exercise the option by the 15th September.

34. Of the 417 depositors with balances in excess of Rs. 5,000 each, 185 depositors having a total deposit of Rs. 28,31,478 have exercised the option, and have applied for Rs. 21,62,200 on account of the new loan; Rs. 17,86,100 out of the tenders have been accepted, and orders will soon be passed for the issue of Promissory Notes and the necessary adjustment in the Savings Bank accounts. The remaining amounts of the tenders (*viz.*, Rs. 3,76,100) are under investigation, as the tenders are not strictly in accordance with the terms of the Government Notification, but a considerable portion of these will probably be accepted.

Ways and Means.

35. I shall close this portion of my address with a statement of the financial Ways and Means of the year. As already stated, it is expected that, when the accounts of the year 1905-06 are finally closed, the Revenue surplus realized will be found to be about Rs. 9,92,000. The Savings Banks deposits in the year increased by Rs. 6,21,832, giving a total increase in the cash balances on these two accounts of Rs. 16,13,832. The actual opening balance in the year was Rs. 77,63,259 and the closing balance Rs. 99,00,653. The balances throughout the year were much in excess of the working balances, but, owing to the high price of Government of India Securities, no investments could be made in the year. A new $3\frac{1}{2}$ per cent loan of $4\frac{1}{2}$ crores was issued by the Government of India on the 31st July 1906; the Mysore State tendered for 28 lakhs, the whole of which has been accepted at an average rate of Rs. 97-$6\frac{1}{7}$ as. per cent. The State already holds Government of India Securities of the nominal value of Rs. 64,87,700, and of the 28 lakhs now purchased Rs. 25,12,300 will be transferred to the State account

making a total of 90 lakhs. Even after this investment, we expect to close the current year with a closing cash balance of Rs. 77,69,000 after providing for all ordinary requirements. The only requirements that have not been specially provided for in the estimates are the withdrawals in cash of Savings Bank deposits and the Expenditure on the proposed Third Installation of the Cauvery Power Scheme. This was because orders had not issued regarding the new Savings Bank rules at the time the Budget Estimates of 1906-07 were framed, and the Third Installation has not yet been formally sanctioned.

State Life Insurance.

36. During the year, 1,334 proposals were dealt with, and 1,036 effective policies were issued, assuring a bonus of Rs. 4,46,493 for a monthly premium of Rs. 1,538. The balance to the credit of the fund on the 30th June 1906 was Rs. 13,69,587. It is satisfactory to note that the total mortality among the insured, which was steadily on the increase from 1898-99 when plague first appeared in the Mysore State, decreased during the year 1905-06, the number of deaths reported among the insured being only 46 as against 76 in the previous year.

Seasonal conditions.

37. The year that has passed was one of considerable anxiety. The average rainfall was almost the lowest on record since 1870, being only 27½ inches against 37 inches, the average for the past 35 years. It was ill-timed and ill-distributed, so that both the south-west and the north-east monsoons practically failed. Almost everywhere the crops suffered considerably, and in some areas they completely failed. The estimated outturn of the staple food grains, paddy and ragi, for the whole State was only 8 annas and 6 annas respectively—a normal crop being taken as 16 annas. In the districts of Kolar, Tumkur and Chitaldrug, and in parts of Shimoga, where the drought was most severe, the average outturn was only about 5 annas, and in some areas it was as low as 2 annas. Following, as this did, on a year of deficient rainfall and poor harvests, there was a rapid rise in the prices of food grains. Rice of very ordinary quality was in some places sold at 7 seers a rupee, the average rate being over 10 seers. Ragi, the staple food of the ordinary raiyats and the labouring classes, was sold in some parts at 11 and 12 seers per rupee, the average rate being generally over 20 seers. What with the high prices of food grains and the want of sufficient employment, the condition of the poorer classes was such as to cause the gravest concern. The usual early rains were anxiously looked for, but they also failed and the

outlook became more and more gloomy. A further disquieting feature was that the supply of drinking water for men and cattle was running short. The condition of cattle was fast deteriorating for want of fodder, and the mortality increased.

38. In the meantime, the Government had taken all possible precautionary measures to be prepared to meet a period of distress. An effective system of intelligence being one of the most important preparations against famine, the Government had early in the year directed that a special inspection of the crops in all villages throughout the State should be conducted, and the results reported to Government, so that they might be in possession of accurate information as to the extent of the failure of crops in different localities. The Deputy Commissioners were required to submit special season reports every ten days, and they and their Assistants were instructed to frequently tour about in their charges and keep themselves in touch with the condition of affairs in every locality. One of the Councillors, and later the Revenue Commissioner, toured in the parts that were most affected.

Measures of Relief.

39. On the recommendations of the District Officers the following measures of relief were adopted :—

(1) To meet the scarcity of fodder for cattle, some of the State Forests and plantations and the Amrut Mahal Kavals (which are pasture lands specially set apart for Government cattle) were thrown open for free grazing of the village cattle, and grass and leaves were allowed to be cut and removed free of charge. Permission was also freely given to cut and remove leaves of date trees in Government date groves to be used for fodder.

(2) To meet the difficulty for water for men and cattle, which was keenly felt in many places, a sum of Rs. 42,000 was sanctioned for sinking wells,—Rs. 19,000 from District Funds and Rs. 23,000 from Local Funds General.

(3) With a view to afford employment to the poorer classes, a large number of ordinary public works was started in the affected parts. A sum of Rs. 14,000 was sanctioned for opening test works, Rs. 29,500 for loans to agriculturists for sinking irrigation wells, Rs. 15,500 for loans for executing other works of land improvement ; and in addition to the grant of one lakh of rupees from the Public Works Budget for the restoration of minor tanks, a sum of Rs. 10,000 was sanctioned in the Kolar District for the same purpose.

(4) Under the rules in force, the raiyats have to do the earthwork necessary for the maintenance or restoration of minor tanks, the Government doing the stone and masonry work. But in the circumstances of last year, this rule was relaxed, and even the earthwork of several minor tanks was done at Government cost. In other cases, the cost of the earthwork was advanced to the raiyats to be repaid by them in easy instalments. For this purpose a sum of Rs. 13,000 was sanctioned. The concession was greatly appreciated as it not only provided timely labour for the poorer classes, but was also useful in permanently improving the condition of their tanks.

(5) The above measures, however, were not such as to reach the raiyats of small means whose resources are soon exhausted, but who cannot be expected to leave their homes and go to work for wages. The relief that people of this class require consists of help to provide fodder for their cattle, and in cases where their cattle have died money for buying new stock, loans for the purchase of seed grain, and in extreme cases money for the support of themselves and their families. A sum of Rs. 43,150 was sanctioned for the grant of loans to this class of people, for these purposes.

(6) Besides the above it was found necessary in the districts of Kolar, Tumkur, Chitaldrug and parts of Shimoga and Kadur to show substantial concessions in the matter of the payment of assessment. You are aware that the system of settlement in Mysore does not contemplate the granting of remissions for partial or total failure of crops, but the circumstances of the year were so exceptional that it was decided to remit in the areas mentioned above half the wet assessment on lands on which no crop was raised, or the crop outturn fell short of 4 annas. In these areas the grazing fees were also entirely remitted. Besides this, the Deputy Commissioners of the Tumkur, Chitaldrug, Shimoga and Kadur Districts were authorised to postpone the collection of the last two instalments of dry assessment in selected localities. Altogether a sum of Rs. 14,54,112 was wholly remitted, and the collection of another sum of Rs. 1,32,333 was ordered to be postponed.

40. But no measures of relief that might possibly be adopted by Government could, as long as the rains held off, inspire hope in the raiyat or bring much comfort to his heart. The months of May, June, and nearly the whole of July passed, and yet there was no rain worth mentioning. Meanwhile prices went up higher and higher. In the beginning of July last, the prices were higher than

at any time before during the year. There was a perceptible deepening of the distress among the poorer classes of the people. In the Nanjangud Taluk it was found actually necessary to start relief works. But at last, when anxiety had risen to the pitch of despair, the welcome rains set in and by their copiousness made up for the previous deficiency. Many of our tanks have filled to over-flowing, and in a few cases the bunds have even breached. Now all our apprehensions have been happily removed, and there is every hope that the outturn of crop will be a normal one.

Agriculture.

41. Owing to the unfavourable seasons there was a decrease of 32,592 acres in the area of land under occupancy.

42. The continued depreciation in coffee and the growing demand for rubber have induced planters and others to devote considerable attention to the cultivation of rubber in the State. On behalf of Messrs. Arbuthnot & Co., Mr. Strickland obtained about 500 acres of land for rubber cultivation in selected localities in the Shimoga and Kadur Districts in 1904, and since then he has been followed by other applicants. Nearly two thousand acres have in all been given out for rubber cultivation. The conditions imposed in these cases were only tentative, and some of them (especially that in regard to the reservation of trees to Government and the prohibition to fell them except in so far as the removal of undergrowth might be required for *bona fide* purposes of cultivation), were found by experience to be inconvenient and even irksome to planters and detrimental to the interests of Government. With a view to elicit the views of all persons interested in the rubber industry, a conference was held at Bangalore in August last, and as a result thereof the rules have been modified and the conditions better defined, so that while on the one side the action of the planter will be less hampered, on the other, Government interests will be adequately protected. The rules apply, of course, to both Native and European planters.

43. The work in connection with the Marikanave Reservoir has so far progressed that water can now be supplied for irrigation, and the Government have under consideration the best method of regulating the distribution of water and other allied questions. Messrs. Arbuthnot & Co. have already taken up 5,000 acres under the right channel for sugar-cane cultivation on improved methods. Five hundred acres have been given to Mahratta workmen to encourage the settlement of that class of labourers in

the country. In all 14,575 acres are already under occupation, and 11,923 acres more will become available for cultivation.

Veterinary Aid.

44. An Inspector of Cattle Diseases has been appointed, whose duties are to investigate the nature of epidemic diseases among cattle, to visit localities where such diseases are prevalent and to adopt measures for checking their ravages. He will also devote his attention to improve veterinary knowledge in rural parts by organizing and encouraging local effort, and by instructing the rural cattle-doctors and large cattle owners in a scientific diagnosis of cattle diseases and a proper application of easily available indigenous drugs. Government have also under consideration a simple and practical scheme for improving the condition of cattle generally and for affording prompt veterinary aid, particularly when epidemics prevail.

Revenue and Agricultural Gazette.

45. It is under contemplation to issue a fortnightly Gazette in the vernacular, called the Revenue and Agricultural Gazette, under the immediate supervision of the Revenue Commissioner. It is intended to convey to the village officers and the people generally, information in matters relating to land revenue, appeals in revenue cases, important orders relating to communal pasture lands, the outbreak of cattle diseases and their treatment, agricultural experiments, co-operative societies, instructions on sanitary matters, and such other information as will have a value for the raiyat and the village officer.

Agricultural Chemist.

46. The Experimental Farm at Hebbal was kept up, and Laboratory experiments and analyses were carried on as usual, the more noteworthy of them being experiments in nitrogen-fixing Bacteria, and pot-culture tests regarding the use of bonemeal, in which, however, definite results have not as yet been obtained.

Agricultural Banks.

47. In 1905-06 a sum of Rs. 21,096 was advanced on account of working expenses of the estates mortgaged to the late Coffee Bank at Saklespur. The amount repaid by the several Agricultural Banks was about a lakh, and there is still a heavy balance of 13 lakhs, including interest, to be recovered. During the year the Government loan was ordered to be withdrawn from 11 banks, which were found to be badly managed and incapable of improvement. With a view to safeguard the interests of Government on the one hand, and afford the members the benefit of official guidance and support, on the other, it has been decided to entrust the supervision of the banks

to the Registrar of Co-operative Societies, who has, for this purpose, been appointed Inspector of Agricultural Banks as well in subordination to the Revenue Commissioner.

48. Before I leave the question of Agricultural Banks, you will permit me to say that there is much to be learnt from the facts and figures which have just been presented to you. The history of these Banks is typical of the evils resulting from misplaced philanthropy on the one hand and the defects of national character on the other. From time to time statements have been made in the press that the Government of His Highness the Maharaja have done little or nothing to encourage local industries and commercial enterprises. These statements have apparently been made upon inadequate information and imperfect knowledge of what has been done in the past. If you turn to the Dasara Addresses of previous years you will find that almost from the time of the Rendition, encouragement in the way of subsidies and special concessions was being given to persons who wished to start iron works, cotton mills, weaving factories and so forth. One of the latest instances of the State's solicitude for promoting the welfare of the people was the advancing of very large sums of money amounting to nearly 17 lakhs for helping the agricultural industry and particularly the coffee industry carried on by Native planters. But in the present condition of Native society this form of help has not proved the blessing which it was expected to be: The advances which were so liberally made and so eagerly taken up have proved to be a source of loss to the State on the one hand, and of utter demoralisation to the people on the other, and have taken away all spirit of self help from the Native coffee planters and made their position worse than before. The European coffee planters who have had no such adventitious help have somehow managed to hold their own in spite of adverse seasons and are now turning their attention to new planting industries. And what is the cause of this well-meant action of the Government failing to achieve the object with which it was taken? It is to my mind nothing short of the absence in us of a spirit of self reliance, mutual trust, and co-operation for objects of common good, and until this defect is removed, Government may place the whole of their resources at the disposal of the people without its resulting in much practical and permanent good to them or benefit to the State. It is here that you, gentlemen, may bring your intelligence and public spirit to bear in seconding the efforts of Government in

promoting the well-being of the people. If this spirit of mutual trust, co-operation and self-sacrifice, which is the true cause of the success of the Agricultural Banks in European countries, had animated the leaders of the people in the rural tracts in Mysore, the history of these Banks would have been more encouraging than it has been. But we have all to learn wisdom by experience.

Co-operative societies.

49. I will now turn from the subject of these Agricultural Banks to the new direction in which Government have recently moved in regard to promoting co-operative effort. The co-operative societies started on the model adopted in British India after careful consideration are still in their infancy in Mysore but promise better results than the Agricultural Banks, both as an educative agency and as promoting the material well-being of the raiyats and of the industrial classes.

50. Seven co-operative societies, all with limited liability, have so far been registered, namely, at Bangalore City, Holé-Narsipur, Mysore City, Koppa, Hiriyur, Kotta (Sira Taluk) and Sira.

51. The society at Bangalore is a purely urban society, and the one at Holé-Narsipur is mainly intended for the benefit of the weavers of that Taluk. The bank at Kotta is a grain bank, in which the capital subscribed by the members and the loans issued are in the shape of grain. The society at Koppa aims at introducing improved methods of cultivation, and has shown much activity in growing sugar-cane by improved methods. The remaining societies are intended chiefly for the benefit of the agriculturists and artizans of the taluks concerned. All the societies are still in the early stages of development.

Revision Settlement.

52. Re-survey operations were commenced in the State in the year 1901.

53. Revision Settlement was introduced last year into the Challakere Taluk and the late Budihal Taluk, now part of the Chiknaikanhalli Taluk. The increase in the assessment in these taluks has been extremely moderate, being only 12 per cent in the former and as low as 4 per cent in the latter. The smallness of the increase in the latter was due to the special character of the tract, in which both wet and dry cultivation, especially the former, remains more or less stationary. The tract affords special facilities for garden cultivation, but in accordance with the principles adopted in the rules of 1902 the garden assessment has generally been reduced.

54. Re-survey operations have been completed in respect of the taluks of Channagiri, Bangalore, Molakal-

muru, Sorab and the Sringeri Jahgir. In the case of Channagiri, Bangalore and Molakalmuru, Government hope to be able to announce the new rates during the ensuing cold weather.

55. As regards the Sorab Taluk and the Sringeri Jahgir, the question is more or less intimately connected with that of the abolition or retention of the *halat* or duty on areca-nut. The condition of the areca-nut garden owners is reported to have steadily declined owing to bad seasons, the spread of the disease called *kole-roga*, the heaviness of the garden assessment, and the evils incidental to a tax like the *halat*. That the garden owners stand in need of some relief is admitted on all hands, but the question is in what shape and to what extent this relief should be given. I may mention that opinion is practically unanimous about the desirability of doing away with the *halat*, and that the final settlement of the question is retarded chiefly by considerations connected with the finances of the State. Even apart from the *halat*, it is probable that the malnad raiyat needs some relief by way of reduction in the garden assessment. To investigate the matter in all its bearings, Government have decided to place Colonel Grant on special duty with effect from the beginning of January next to carefully study the condition of the malnad tract, so that before he leaves the Mysore Service in July next Government may have the benefit of his experience in the settlement of this difficult question.

Forests.

56. The area of the State Forests was increased during the year by the addition of 14 blocks with an extent of 157½ square miles. Seven blocks with an aggregate area of about 50 square miles were newly notified for settlement, and one block with an area of a little more than 2 square miles was notified as partially reserved. Judged by its financial results, the year was a prosperous one. The revenue from timber extracted by departmental agency amounted to Rs. 3,65,805; and sandalwood contributed Rs. 12,64,790. The net revenue amounted to Rs. 13,26,639, which is the largest on record. The demand for local timber has steadily risen, timber worth Rs. 1,54,907 having been supplied to the Kolar Gold Fields alone. To meet this demand the areas that were hitherto untapped are being worked, and you may rest assured that, while on the one hand our Forest resources are being properly exploited, their scientific conservation is not neglected on the other.

57. The system of issuing licenses through middlemen to facilitate the sale and removal of forest produce, which has been tried in several parts of the State, and found to

promote both public and departmental convenience, has been introduced tentatively for two years throughout the State.

58. In connection with the Royal Visit, Khedda operations were organized at an expenditure of Rs. 1,05,000 and resulted in the capture of 87 elephants. Of these, 58 were sold for Rs. 79,815; 21 of the value of Rs. 34,400 were otherwise disposed of; and 8 died.

59. Government have deputed two students with State scholarships for the study of Forestry at the Oxford University for a term of three years. They have also deputed five students to the Forest College at Dehra Dun.

Public Works.

60. The total expenditure incurred on Public Works amounted to Rs. 50,81,223, of which Rs. 15,50,984 was on Irrigation Works; Rs. 31,64,888 on Civil Works; Rs. 20,873 on Military Works; and Rs. 3,44,478 on the Cauvery Power Scheme.

Irrigation.

61. Good progress was made on the Marikanave project, the outlay during the year being Rs. 3,72,000. The dam was raised to the full sanctioned height, *viz.*, R. L. 142·00. The channel on the left bank was practically completed for the first 15 miles, and the greater portion of the earthwork was completed for another seven miles. The right channel was practically completed for the first 11 miles. Water was let down the left channel up to the 7th mile on the 11th June, and down the right channel up to the 11th mile on the 30th June. Water in the Reservoir rose to a height of R. L. 86·60 during the year.

62. Good progress was also made on other irrigation works, the more important of which were—

The restoration of the Ramasagara, Mudvadi and Chendandur tanks in the Kolar District; the construction of new tanks at Kalhalli and Ranikere in the Chitaldrug District; the improvement of the Devaraya Channel in the Mysore District, and of the north channel from the Sriramadevar dam in the Hassan District.

63. Works that were practically completed during the year were—

The restoration of the Somambudhi and Chillapalli tanks in the Kolar District; and of the Agrahara tank in the Tumkur District; and the construction of a new tank at Chikmadure in the Chitaldrug District.

64. Seven projects for Famine Protective Works, estimated to cost in the aggregate Rs. 10,24,746, were sanctioned during the year. These were the construction of tanks—

(1) on the Maralvadi stream in the Kankanhalli Taluk,
(2) at Gabbur in the Nelamangala Taluk,
(3) at Kamasandra in the Bowringpet Taluk,
(4) at Rajamakalhalli, also in the Bowringpet Taluk,
(5) at Singadahalli in the Chitaldrug Taluk,
(6) at Donehalli in the Jagalur Taluk, and
(7) at Vedasamudra in the Seringapatam Taluk.

The construction of a new tank at Sowlunga in the Honnali Taluk, for which an estimate of Rs. 1,14,027 was sanctioned in January 1905, was started as an ordinary work during the year by departmental agency, and fairly good progress has been made.

Minor Tanks.

65. As in the previous year, a grant of one lakh was allotted for the restoration of minor tanks under the control of the Revenue Department, and the operations during the year may be considered on the whole to have been fairly satisfactory.

Tank Maps and Registers.

66. Tank Registers were prepared in the rough for seven series, one in the Vedavati, three in the Palar and three in the Cauvery basins. Serial maps were prepared for 22 series; and an index map was prepared for the whole State. Briefly, out of the 30 series into which the State has been divided, 19 series have been dealt with more or less completely, and the mapping work was finished for the whole of the 30 series.

67. You will be interested to learn that investigations are in progress under a special establishment for the construction of a large reservoir on the Cauvery River.

Civil Works and Civil Buildings.

68. Under "Civil Buildings" the principal works in progress during the year were—improvements and additions to the Victoria Hospital; the construction of the Sir Sheshadri Iyer Memorial Hall; the new Municipal School at Bangalore; the buildings for the Experimental Agricultural Farm; the additional buildings to the Bacteriological and Agricultural Laboratories at Bangalore; the construction of the Palace; the new Hospital and Medical Officer's Quarters at the Kolar Gold Fields; and the Sandal kotis at Chikmagalur and Tarikere. The First and Second Maharaja-Kumaris' Mansions at Mysore and

the new Durbar Hall at the Fern Hill Palace at Ootacamund—which are being constructed from Palace funds—were also under progress.

Communications.

69. Under "Communications," the following works were in progress—the opening out of the remaining section of the Saklespur-Arehalli road in the Hassan District; the extension of the Avinhalli-Karur road in the Shimoga District; the widening of the Kotigehar-Kalasa road in the Kadur District; and improvements to the Shimoga-Mangalore road, and the Bisle ghat road.

70. The bridge over the Lokapavani river at Honnakere on the French Rocks Station-Nelligere road was completed; and the bridges over the Hemavati river at Anjur on the Saklespur-Mudgere road, and over the Bhadra river at Magundi on the Kotigehar-Balehonnur road, were nearly completed. The remaining section of the Hanbal-Devarunda road was opened out completely during the year. 1,934 miles of Provincial and 3,495 miles of District Fund roads were maintained during the year at an average mileage rate of Rs. 128.

Miscellaneous Public Improvements.

71. Under the head "Miscellaneous Public Improvements" the more important works in progress were—widening the main drain in the Bangalore City, and forming roads and constructing drains in its new extensions; formation of the Curzon Park at Mysore; and the Memorial works of His Highness the late Maharaja at Seringapatam and at Calcutta.

Cauvery Power Scheme.

72. Under the Cauvery Power Scheme there were no new works in hand during the year; but as I have already mentioned, it is under contemplation to have a third Installation for an additional 2,000 H.P. This is intended to enable Government to have the first call on all the power required for Government purposes, such as the lighting of the Bangalore and Mysore Cities, the Belagola water-works, etc. The gross revenue realized during the year from the Cauvery Power Scheme was Rs. 16,34,572; the working expenses amounted to Rs. 2,41,289; and the net income was Rs. 13,93,283. Had it not been for the shortage of water-supply in the river during March, April, May and June 1906, a further sum of about Rs. 2,32,000 would have been realized.

Railways.

73. The total net earnings on the open lines of Railway owned by the State aggregated Rs. 10,99,143 against Rs. 8,07,102 in the previous year. The capital outlay up to the end of June 1906 being Rs. 232,40,495, the percentage of net earnings to capital outlay was 4·73 against

4·59 in 1904-05. The percentages for the several lines work out as follows:—

	1904-05.	1905-06.
Mysore-Hanur	3·35	4·79
Bangalore-Indupur ...	5·75	6·70
Mysore-Nanjangud	2·15	3·43
Birur-Shimoga	1·03	1·71
Kolar Gold Fields Railway ...	6·39	6·46

The percentage of working expenses to gross earnings was 58·22 during the year as compared with 65·80 in 1904-05.

Bangalore-Chikballapur Light Railway.

74. The question of a guarantee by the Government on the capital cost of the construction of this line was under consideration. You may remember that this is the first co-operative effort by a purely indigenous agency in embarking on a commercial undertaking on a large scale, and you will be glad to hear that a guarantee of 4 per cent has since been provisionally sanctioned.

Steam Tramway from Shimoga to Kumsi.

75. The Madras-Mysore Mining Syndicate have applied for a concession to construct and work a steam tramway to facilitate the transport of manganese ore from the mines at Kumsi to the Shimoga Railway Station. The Government have introduced a Tramways Regulation in the State, and the question of granting the concession asked for under this Regulation is now engaging their attention.

Dharmapuri-Palkodu-Bangalore Light Railway.

76. The Madras Railway Company were authorised by the Railway Board to carry out a traffic survey of this narrow gauge line, and the Government of His Highness the Maharaja have agreed to it.

Local Funds.

77. The income under Local Funds consists chiefly of the one anna local cess collected on several items of revenue. Seventy-six per cent of the local cess on land revenue is credited towards the funds of the District Board of the district in which the revenue is collected, and is expended within the district, through the agency of the District and Taluk Boards and Unions. The balance of 24 per cent of the local cess on land revenue, together with 33 per cent of the local cess on Abkari and other items of revenue, goes to a fund called the Village School Fund, which is administered by the Education Department, and is spent entirely on primary education. The remaining 67 per cent of the local cess on Abkari and other items of revenue exclusive of land revenue, is credited towards what are called Local Funds General, which are administered by Government and are spent anywhere in the State, irrespective of the district from which the cess was collected. Local Funds General are spent mostly on roads, wells and

sanitary works, and grants are also made from these funds to such institutions as the Engineering School at Mysore, Industrial Schools throughout the State and the indigenous hospital at Mysore. With this explanation, you will be able better to understand the figures showing receipts and expenditure, which I now proceed to give.

District Funds.

78. The receipts under District Funds amounted to Rs. 7,31,590; the opening balance was Rs. 4,09,892. Out of the total of Rs. 11,41,482, the expenditure under all heads amounted to Rs. 8,02,620. Of this, Rs. 6,10,837 was spent on public works, Rs. 38,118 on sanitation, Rs. 73,065 on medical aid, and Rs. 23,713 on accommodation for travellers.

Local Funds General.

79. The receipts under Local Funds General amounted to Rs. 1,64,261; the opening balance was Rs. 1,62,313. Out of the total of Rs. 3,26,574, the actual expenditure amounted to Rs. 2,34,989. Of this, the amounts spent on public works executed by the Public Works Department, and the contributions made for sinking wells and executing sanitary works through the Revenue agency, came to Rs. 1,62,929. Of the other items of expenditure the chief were a sum of Rs. 50,518 spent on Industrial Schools; Rs. 7,572 on the Engineering School; Rs. 2,824 on the Indigenous Hospital at Mysore; and Rs. 2,482 towards the pay of Sericultural Inspectors. The figures given above include the sums of Rs. 19,000 and Rs. 23,000, respectively, to which I have already alluded as having been sanctioned from District Funds and Local Funds General, for relieving the distress that existed in several parts on account of the want of drinking water during the season of drought.

80. Under the District Boards three more Village Unions were formed during the year. The question of forming some more of the bigger villages into Unions so as to enable the District Boards to give greater attention to their sanitation, water-supply and other conveniences, is under consideration.

Municipal Funds.

81. The number of Municipalities in the State was 87, the same as in the last year. The Draft Municipal Regulation, which has been under consideration for some time, has just been approved by the Government of India and will soon be promulgated with the sanction of His Highness the Maharaja. When the new Regulation comes into force, it may be expected that the efficiency of the Municipal Boards will be greatly increased. The opening balance at the credit of the Municipalities was Rs. 3,03,518. The receipts during the year were Rs. 8,62,599, making a

total of Rs. 1,71,117. The expenditure incurred was Rs. 7,61,948, of which Rs. 1,74,004 was on conservancy and sanitation; Rs. 12,983 on the registration of births and deaths; Rs. 56,492 on lighting; Rs. 30,841 on water-supply; Rs. 43,034 on the construction and repairs of drains; Rs. 1,53,537 on roads and other public works; Rs. 25,484 on dispensaries, Hindu and Unani Vaidyasalas, and midwives; and Rs. 36,495 on education.

Mysore City Improvements.

82. The Mysore City Improvement Trust Board expended a sum of Rs. 3,74,415 on various works of improvement. The underground drainage or pipe system for the whole town has been completed during the year. A large septic tank near the Idga Extension and a combined septic tank and intermittent streaming filter on the Doddapetta Road were constructed to purify the sewage tapped in the northern portions of the City before issuing it for cultivation. A Stoddart's Aerobic Filter was also constructed at the Jalapuri Extension to deal with the drainage of that area. The new Doddaholagere was completely formed and drained during the year, and 640 families displaced in old Doddaholagere were housed therein. People of the Jalagar, Budi Budike, and Mante Holayar castes have been located in portions of the New Idga Extension in separate blocks suitably formed and drained. An estimate for Rs. 54,490 for the further enlargement of this extension was sanctioned during the year.

Plague.

83. It is gratifying to note that the Mysore City remained practically free from plague during the year, there being only 7 attacks and 5 deaths. This satisfactory result must, to a great extent, be attributed to the sanitary improvements effected by the Trust Board. The expenditure incurred in connection with the rat killing scheme introduced in July 1905 was Rs. 2,670 approximately, the number of rats killed being 23,000. A campaign against rats, similar to that carried on in the Mysore City, has been set on foot in the Bangalore City also.

84. The total number of plague attacks and deaths throughout the State was 3,031 and 2,135 respectively, the lowest figures recorded since the first outbreak of the epidemic. The district of Shimoga suffered most; with 808 attacks and 663 deaths.

85. The total expenditure incurred in connection with plague preventive measures in the State during the year was Rs. 1,04,965 approximately.

86. Speedy evacuation of infected areas was as usual encouraged by the grant of hutting materials and advances

of pay. In the case of Government servants drawing a pay of Rs. 10 and under, free supplies of shed materials were authorised.

Public Health.

87. Public health was generally good, but towards the end of the year cholera broke out in several taluks. The disease first made its appearance in the Shimoga District, and wrought considerable havoc there. Since then it has spread to Chitaldrug and even to Mysore. Latterly there has been a perceptible decrease in the number of cases, and with the sanitary precautions that are being adopted, there is every hope of the disease disappearing in a short time. As the usual sources of water-supply in villages are tanks or rivers which freely admit surface drainage, it is not easy in seasons of epidemics to prevent their contamination. It is claimed that what are called Abyssinian or Norton's tube wells will in suitable localities ensure a supply of water which cannot be contaminated. These wells are cheap, and the attention of Municipal and Local Boards has been invited to their use. Some tube wells have very recently been put down in Mandya Taluk, and the results are reported to be satisfactory.

88. Regarding small-pox, I am glad to say that vaccination was more largely resorted to during the last year than was the case heretofore. The number of vaccinations performed was 94,245 against 70,395 in the previous year. A Regulation enabling Government to make provision for compulsory vaccination in areas to be specified by notification was passed during the year. This has been brought into force tentatively in the Bangalore City and in the Kolar Gold Fields Sanitary Circle.

89. The heaviest mortality however is from fevers and particularly from malarial fever. To enable all villagers to readily obtain quinine, arrangements have recently been made by which patels and shanbhogs of villages more than 4 miles distant from dispensaries will be supplied with 5 grain quinine packets to be sold at 2 pies per packet

Hospitals and Dispensaries.

90. The total number of patients treated in all the hospitals and dispensaries of the State was 1,249,025 against 1,165,610 during the last year. The number of hospitals and dispensaries was 135, the same as in the last year. There were 99 midwives employed, the number of labour cases attended by them being 5,901.

Vital Statistics.

91. The total number of births recorded during the year was 95,543 as against 79,635 in the preceding year. The number of deaths was 81,495 as against 109,025.

Mining.

92. The year 1905-06 was notable in the mining history of Mysore in that attention was prominently attracted to manganese, chrome and other minerals which were located in several tracts during the operations of the Geological Survey made by the officers of the State. In all 38 prospecting licenses, 11 exploring licenses and 4 mining leases were granted during the year. Of these as many as 25 prospecting licenses and 4 exploring licenses were for manganese, chrome and magnesite. It is noteworthy that 11 out of the 25 prospecting licenses were issued to Native capitalists. Active operations in connection with manganese and chrome are going on in the districts of Shimoga and Tumkur. Corundum is also being worked to some extent. A few applications for mica and asbestos were received. A prospecting license for green quartzite was also issued. In connection with licenses for manganese and chrome, it may interest you to learn that Government have, on the application of one of the companies formed by Native capitalists, lent them the services of a Geological apprentice.

Gold Mining.

93. The gold industry continues to flourish, the output during the year being 595,291 oz. of an estimated value of £ 2,274,780 as against 611,737 oz. valued at £ 2,341,869 in 1904-05. The royalty due to the Government on the year's production is estimated at £ 113,736 against the sum of £ 117,093 realized in 1904-05.

94. In order to provide for the safety and well-being of the employees of mines and for preventing theft of and illicit traffic in mining materials including gold in various stages of extraction, a Regulation had been passed in 1897 known as the Mysore Mines Regulation. Being an enabling law, its local extent was stated to comprise the whole of Mysore, but certain sections imposing special restrictions on goldsmiths, etc., were applied only to a limited tract of country round the Gold Fields in the Bowringpet Taluk. Gold Mining operations on any large scale are not carried on anywhere in India except at the Kolar Gold Fields, and the legislation that was adopted in 1897 was necessarily tentative and experimental in character. The Regulation worked satisfactorily so far as it went, but it was found to be defective in that, as soon as a gold thief converted amalgam or sponge gold into bar gold, for which great facilities exist in and around the area, the Regulation became powerless to bring him to justice. The necessity for bringing 'unwrought gold' or bar gold within the purview of the Regulation thus forced itself on the notice of Government, and last year the draft of a new Regulation was

submitted to the Government of India. The sanction of the Government of India to the Regulation was received with certain modifications. With these modifications the new Regulation was recently promulgated, and the clauses which are specially restrictive have been brought into operation in the same limited area in which the corresponding provisions of the old Regulation were in force. As just explained, the principal change introduced is, that the presumption under the old Regulation, that property of the description peculiar to the mining industry when found in the possession of individuals in the mining area was illegally come by, until the contrary was proved, has been extended to unwrought gold. This is undoubtedly a material extension of the old law; but the necessity for it was, after careful consideration, accepted by His Highness' Government when undertaking the new legislation. In other countries where similar provisions for the repression of gold thefts exist, they have not, so far as Government are aware, been found to operate prejudicially on honest and law-abiding people, and there is no reason why they should do so here. It should also be remembered that the provisions of the old Regulation were never felt to be unduly harsh by the people of the area to which it extended. The local Magistracy and the District Superintendent of Police may be relied on to see that the provisions of the new Regulation in question are worked with due discrimination and care. I may assure you, at the same time, that if in actual working the new Regulation is found to be necessarily fraught with injury to the law-abiding population, a contingency which there is every reason to hope will not arise, then His Highness' Government will not be slow to do all that is necessary to suitably amend the law as experience might dictate.

95. The discovery of the minor minerals and the large number of applications received for them have brought to notice the necessity for making some changes in the rules regarding licenses and leases. The rules of 1904, although purporting to provide for all classes of minerals, were chiefly meant for gold, which was then the only metal sought for. Some changes in the rules and conditions have been introduced, and some more are under consideration. Quite recently a conference of persons interested in manganese and chrome was held, and Government were able to ascertain their views in respect of the changes that have become necessary. Revised terms and conditions in respect of licenses for these minerals will be announced very shortly.

Legislation.

96. In addition to the Regulation to provide for compulsory vaccination already referred to, Regulations to

amend the Military Regulation, the Merchandise Marks Regulation and the Land Revenue Code were passed during the last year. Since the commencement of the present official year, Regulations to amend the Excise Regulation and the Civil Procedure Code were passed, in addition to the Tramways Regulation, the Mines Regulation, and the Regulation further to amend the Land Revenue Code, to which I have already alluded. During the last year Rules under the Co-operative Societies Regulation were framed. New Rules under the Arms Regulation were also issued, under which among other things members of District Boards have been exempted from taking out licenses for the possession of fire-arms.

Judicial.

97. During the year there were several changes in regard to the jurisdiction of Courts. The Sub-Judge of Shimoga was invested with jurisdiction to try small cause suits up to Rs. 100 in value, the small cause jurisdiction of the Munsiff of Shimoga being at the same time withdrawn. The Sub-Judge was also invested with powers to dispose of applications under the Minors' Rules, applications under the Succession Certificate Regulation, and Insolvency applications under Chapter XX of the Civil Procedure Code. He was also made an Assistant Sessions Judge. The Sub-Judge of Bangalore was invested with power to dispose of applications under the Succession Certificate Regulation. The Sub-Judges of Hassan and Chikmagalur were empowered to entertain appeals direct from the decrees and orders of the Munsiff of Hole-Narsipur and Yedahalli respectively. With a view to afford relief to the District and Sessions Judge of Mysore, the Sub-Judge of Mysore was empowered to dispose of cases under the Land Acquisition Regulation and Insolvency applications. He was also made an Assistant Sessions Judge. The small cause jurisdiction of the Sub-Judge was extended to the Taluks of Yedatore and Heggaddevankote. There was a slight increase in civil litigation, the total number of original, regular and small cause suits filed being 19,408 against 18,254 during the previous year. The number of disposals was 18,716 against 18,637 in 1904-05. The total number of regular and second appeals filed was 1,199, and the number disposed of was 1,124 against 1,311 in the previous year.

Police.

98. There was an increase of 22 per cent in the number of offences reported and 12 per cent in those brought to trial.

99. The total number of cases dealt with by the Police during the year was 10,061; of these 5,655 cases were

disposed of during the year, leaving 4,406 cases pending with the Police and before the Courts. The percentage of convictions to the total number of disposals was 72·8 as against 74·3 last year. The percentage of property recovered to that lost was 35·8 as against 28·5.

100. The grades of Police Inspectors, Jamadars and Dafadars were revised during the year. The strength of the Regular Police Force on the last day of June 1906 was 888 officers and 5,116 men, being 8 officers and 8 men less than in the previous year. The decrease was due to the re-distribution and re-allocation of the Police Force in the Shimoga District, in connection with the Investigation Centre scheme introduced as a tentative measure into that District. The principal feature of this scheme is that no cases reported to the Police are to be investigated by an officer who is lower in rank than a Jamadar or draws a pay of less than Rs. 20.

Registration.

101. Owing to the subsidence of plague and the consequent improvement in trade, the total number of registrations rose from 59,989 to 74,174, or by nearly 24 per cent, and the receipts of the Department rose from Rs. 1,19,731 to Rs. 1,58,317 or by more than 32 per cent. The expenditure amounted to Rs. 87,509, which was about 56 per cent of the total receipts, leaving a net balance of Rs. 70,808.

Excise.

102. In the Excise Department the districts of Hassan and Chitaldrug were constituted into separate Excise Divisions under the charge of Excise Assistant Commissioners, so that now there is an Excise Assistant Commissioner for each district. The necessity for placing a check on the unrestricted sale of cocaine having been felt, this article was brought under the provisions of the Excise Regulation, and its possession and sale are now regulated by the issue of licenses.

103. Seventeen arrack shops and 153 toddy shops were closed during the year. The revenue from toddy was much higher than in the previous year, while in the case of arrack the fall in revenue was appreciable. The number of shops licensed to sell foreign liquor was also reduced from 68 to 56.

Archæological Department.

104. All the volumes of the Epigraphia Carnatica were finished, thus completing the publication of all the important inscriptions in the State. Mr. L. Rice, C.I.E., Director of Archæological Researches, retired at the end of the year after a long service of 35 years in the State.

Education.

105. The number of educational institutions in the State increased from 3,828 at the end of 1904-05 to 4,093

at the end of 1905-06, and their strength from 111,045 to 123,057. The percentages of boys and girls at school to those of school-going age rose from 22·7 and 4·3 to 25 and 4·9 respectively. On the representation of certain Members of this Assembly, the fees for private candidates for the Lower Secondary Examination in English were reduced from Rs. 10 to Rs. 7. Pupils belonging to the depressed castes, such as Naindas, Holeyas, Korachas, etc., have been permanently exempted from payment of school fees in the Taluk Vernacular schools, Branch schools, and Hobli schools. Rules were passed for the grant of the Damodar Dass Charity Scholarships for advanced Scientific Research and Technical Education, and these scholarships will be awarded from January 1907.

106. Female education continued to make progress. You will all have heard with pleasure of the success of two Hindu lady students from the Maharani's College at the last B. A. degree examination.

107. Government have availed themselves of the opportunity of Mr. Bhabha's going to Europe on furlough to depute him to study the system of what is known as Manual training in Europe and America, with a view to its introduction in Mysore.

Technical Education.

108. Technical and Industrial education made fairly good progress during the year. Additional grants for expenditure were sanctioned for the Industrial and the Engineering Schools in Mysore and the six other quasi-Government Industrial and Weaving Schools in the State. New monthly grants were also sanctioned in aid of the private Industrial Schools at Bagepalli and Srinivasapur. A new commercial school was opened by the Wesleyan Mission at Mysore, and Government sanctioned a lump sum grant of Rs. 900 for apparatus required for the school. The students of the Mysore Engineering School were authorised to be taken out by their teachers occasionally to important Engineering works in the State with a view to give them better practical training. Fourteen technical scholarships were granted to Mysore students for undergoing training in the technical and industrial institutions of Bombay and Madras.

109. A special grant of Rs. 300 was sanctioned by Government for starting a small demonstration farm in connection with the Anglo-Vernacular School at Dodballapur for teaching practical agriculture to the students. The Maharani's Garden at Chitaldrug and a plot of ground

measuring 2 acres to the east of it were permitted to be leased out to the Superintendent of the Industrial School, on condition that the land would be used as a model garden and an experimental farm.

110. The appointment of two drawing masters was sanctioned to teach drawing in the Normal and High Schools at Kolar and Shimoga.

111. The Government had under consideration the question of how best to utilize the experimental silk farm at Bangalore started by the great philanthropist, the late Mr. J. N. Tata, with a view to improving the methods of sericulture. The first idea was to purchase the farm and manage it entirely by Government agency, but on further consideration, the Government came to the conclusion that the Farm would be better conducted by the present agency and on the present lines; and in order not to impose additional burden on the proprietors, and at the same time with a view to developing its practical side and making it a training ground for selected persons interested in sericulture, an annual grant of Rs. 3,000 has been sanctioned for the institution.

Muzrai.

112. Repairs to 64 Muzrai institutions were sanctioned at a cost of about Rs. 80,000, which included a State grant of Rs. 15,000. Annual cash grants for the support of four institutions were newly sanctioned, and the grants for four other institutions were increased, at a total cost of Rs. 1,962 per annum.

113. The allotment for feeding pilgrims in His Highness the Maharaja's chattram at Tirupati in the North Arcot District during certain festivals and for feeding Brahmins in His Highness' chattram at Mysore during the Dasara festival having been found insufficient, an increased grant of Rs. 1,500 per annum was sanctioned to each of these institutions.

114. The system of distributing cooked food in chattrams instead of raw rations has been revived. Certain changes were made in the location of chattrams in the Shimoga District as necessitated by the opening of the Railway, and the grants to the chattrams were revised in accordance with present requirements.

115. The succession to the High Priestships of the Sri Uttaradi and Sri Ahobala Matts was recognized by Government, and the endowments attached to the Ahobala Matt, which had been taken under Government management pending the election of a Guru, were restored to the Matt.

The Royal Visit.

116. I have reserved to the end the most important event of the year, the visit of Their Royal Highnesses the Prince and Princess of Wales to Mysore in January last. The reception of the Royal Visitors was on a scale befitting the occasion, and the Khedda operations organized in connection therewith were pronounced on all hands to have been an unqualified success. To afford Their Royal Highnesses an opportunity to see the products of the arts and industries of Mysore and its resources, an Industrial and Agricultural Exhibition was held at Mysore. Their Royal Highnesses paid a visit to the Exhibition and evinced much interest in the exhibits. Further proof of His Royal Highness' interest in the arts and industries of the country, and of his solicitude for the welfare of the artizan was afforded in the speech he made on the occasion of his laying the foundation stone of the Chamarajendra Technical Institute at Mysore, when he expressed his "delight in taking part in a ceremony which might lead to the amelioration of one of the most deserving and most important classes of the Indian people." At Bangalore the Prince unveiled the statue raised to the memory of our late beloved Queen-Empress Victoria the Good.

117. It is unnecessary for me to enter further into the details of the Royal visit. I am sure that many of you had the privilege of seeing Their Royal Highnesses either at Mysore or Bangalore, and could not but have been impressed, in common with our brethren in other parts of the Empire, with the gracious manner of our august Visitors, and the genuine sympathy and solicitude for the welfare of the people, which marked all their utterances and their actions.

118. It is a source of sincere gratification to His Highness the Maharaja that, in welcoming the Royal Visitors, there have been such spontaneous demonstrations of joy and devotion from his subjects in all parts of the State. His Highness is personally sensible of the great privilege of having been the first of his House to welcome and entertain the Heir to the great British Empire, to which both the State and the Dynasty owe so much.

V. P. MADHAVA RAO,
Dewan of Mysore.

35-B

Remarks
Decrease due to remissions and postponement of collection.
Increase due to larger sales of General Stamps and Court-fee Labels.
Decrease due chiefly to less demand for this liquor in the Kolar and Shimoga Districts Increase was the result of high shop-rent and larger consumption.
Increase due to larger sales of sandalwood and timber and the sale of elephants.
Increase due to collection of arrears.
Increase due to the levy of a uniform rate for every 100 words and fractions thereof. Increase due to better realization under sale of bulls.
Decrease due to the credit of only one year's interest in 1905-06 against two years in 1904-05.
Decrease was under contribution from District Funds.
Increase due to the supply of water from the Bethamangala tank throughout the year. Increase due to the special receipt by the sale of the old Taluk Cutchery building at Bangalore.
Gross earnings including working expenses are shown this year. Increase due to collection of arrears, and income from the Bangalore Electric Lighting and Power Supply Scheme.

Heads of Expenditure	Final 1904-05	Preliminary 1905-06
Subsidy	35,00,000	35,00,000
Civil List	16,00,000	16,00,000
Pensions to the Members of the Ruling Family	3,40,000	3,40,000
Political Pensions including allowances in lieu of Jahgirs	85,843	84,642
Total	55,25,843	55,24,642
Refunds and Drawbacks—		
Irrigation Cess merged in Land Revenue	1,56,444	1,56,444
Other Items	59,808	78,119
Total	2,16,252	2,34,563
Land Revenue Charges—		
Deputy Commissioners and Establishments	1,93,167	1,89,978
Assistant Commissioners and Establishments	1,14,186	1,14,925
Taluk Establishments	3,89,498	4,02,686
Contingencies and Supplies and Services	31,518	28,942
Miscellaneous	34,575	26,859
Remuneration to Shanbhogs and Patels	7,67,472	7,06,955
Survey and Settlement	1,74,204	1,82,008
[illegible]	7,934	7,973
[illegible]enue Commissioner	40,683	40,242
Total	17,53,237	17,00,568
Stamps	26,756	26,286
Excise	3,32,736	3,26,540
Sayer	12,890	15,685
Forests including Forest Kheddas	6,47,209	7,83,519
Gold Mining	15,385	16,401
Registration	85,564	87,166
Amrut Mahal	32,389	33,387
Total	11,52,929	12,88,784
Interest—		
Interest on Mysore Debenture Loan of 20 lakhs	50	50
Interest on Savings Bank Deposits	2,67,021	2,89,980
Interest on Charity Fund	15,885	15,060
Interest on Insurance Fund	33,394	37,268
Refunds	587	1,114
Total	3,16,937	3,43,472
General Administration	5,12,648	5,21,540
Law and Justice—Courts of Law	9,40,685	9,48,042
Jails	1,02,510	1,21,751
Total Law and Justice	10,43,195	10,69,793
Police	9,75,390	9,92,163
Education	7,72,365	7,70,710
Muzrai	3,27,663	3,47,363
Medical	5,71,933	5,91,166
Government Houses	1,23,746	2,90,891
Scientific and other Minor Departments	2,58,248	3,01,572
Total	45,85,188	48,85,198
Miscellaneous Charges—		
Superannuation Pensions and Gratuities	4,21,598	4,60,401
Civil Furlough Allowances	29	...
Stationery and Printing	1,51,603	1,82,177
Premia, etc., on Govt of India Pro-Notes purchased	8,974	6,293
Other Items	6,00,941	5,34,815
Total	11,83,145	11,83,686
Plague	1,21,559	1,04,965
Famine Relief	...	5,000
Public Works	36,15,370	34,01,149
Army	13,27,295	13,32,820
Grand Total	197,97,755	200,04,847
State Railways—		
Interest on expended portion of Railway Capital of the Mysore-Harihar line	8,92,853	7,16,202
Revenue Account	...	17,30,974
Railway—Capital Account	25,216	3,31,313
Total	9,18,069	27,78,489
Cauvery Falls Electric Power Transmission Scheme—		
Revenue Account	2,16,630	2,40,248
Capital Outlay	9,55,379	1,02,435
Total	11,72,009	3,42,683
Grand Total	218,87,833	231,26,019

Remarks.
Decrease due to corresponding decrease in collection.
Excess due to special expenditure on Kn[illegible] expenses as the result of more extesive operations o[illegible]
Increase due to payment of interest on larger Savings Bank deposits and Insurance Fund balances.
Increase due to expenses in connection with the visit of Their Royal Highnesses the Prince and Princess of Wales.
* Excess due chiefly to increased expenditure on Experimental Farm, the appointment of a Registrar of Co-operative Societies and to the holding of the Exhibition at Mysore.
Increase due to growth of pension charges.
Special purchase of type and press materials was the cause of the increase.
Decrease due chiefly to less special charges in the year.
Decrease mainly due to smaller grant.
† Decrease due to adjustment in the previous year of 15 months' interest against 12 months' interest in 1905-06.
‡ Increase due to the inclusion of working expenses.
§ Purchase of new engines and capital outlay met from revenues account for this increase.
Decrease due to less capital outlay in the year.

Heads of Receipts.	Final 1904-05	Preliminary 1905-06
Land Revenue	96,63,976	91,03,999
Salt	16,402	11,414
Stamps	7,15,833	7,88,418
Excise—(a) Arrack	20,02,692	18,78,325
(b) Toddy	16,80,632	18,49,5[illegible]
(c) Miscellaneous	1,32,418	1,1[illegible]
Total, Excise ...	38,15,742	38,42,021
Sayer	3,63,873	3,25,550
Mohatarfa	3,06,140	3,24,154
Forests—(a) Sandalwood	12,19,012	12,64,790
(b) [illegible]	6,85,313	7,09,181
(c) Ot[illegible] ...	17,703	15,773
(d) Kheddas	2,139	89,750
Total, Forests ...	1,24,167	20,79,494
Gold Mining—(a) Five per cent Royalty	16,79,760	17,74,993
(b) Prospecting license fees, premia on new leases granted	25,353	16,884
Total, Gold Mining ...	17,05,113	17,91,877
Registration	1,18,498	1,57,846
Amrut Mahal	23,553	48,409
State Investments and Bank Deposits—		
(a) Interest on Government Securities	2,29,677	2,30,060
(b) Interest on Deposits in the Madras Bank	89,300	62,290
(c) Profit on Government of India Securities sold, etc. ...	.....	.....
Total, State Investments and Bank Deposits ...	3,18,977	2,92,350
Interest on Loans and Arrears of Revenue	85,078	86,010
Law and Justice—(a) Courts	49,890	52,660
(b) Jails	27,564	19,404
Total, Law and Justice ...	77,454	72,064
Police	21,138	32,144
Education	1,12,933	1,20,116
Medical	1,31,788	1,00,687
Scientific and other Minor Departments...	22,344	15,114
Stationery and Printing	6,252	6,592
Public Works	74,749	2,28,758
Other items	1,71,214	2,00,972
Grand Total ...	196,75,224	196,27,989
State Railways—Revenue Account	9,76,245	26,14,533
Cauvery Falls Electric Power Transmission Scheme ...	11,45,014	18,75,355
Grand Total ...	217,96,483	241,17,877

APPENDIX B. 39

BUDGET ESTIMATES FOR 1906-07.

CIVIL HEADS	Accounts, 1904-1905	Revised Estimate, 1905-1906	Budget Estimate, 1906-1907
	Rs.	Rs.	Rs.
A—Principal Heads of Revenue—			
I Land Revenue ...	96,63,976	90,50,000	92,20,000
II. Mining Royalty and Leases ...	17,05,113	18,59,000	18,12,000
III Forest	19,24,157	20,00,000	19,00,000
IV Excise	38,15,742	39,00,000	39,00,000
V Assessed Taxes ...	3,06,140	3,40,000	3,38,000
VI Sayer Customs ..	3,63,874	3,41,000	3,60,000
VII Salt	16,402	13,000	17,000
VIII Stamps	7,15,833	8,00,000	8,00,000
IX Registration	1,18,498	1,50,000	1,50,000
Total ...	186,29,745	184,53,000	191,97,000
B—Interest—			
X Interest	85,078	81,000	1,49,000
XI Profit or Loss ...	3,18,977	2,93,000	2,81,000
Total .	4,04,055	3,74,000	4,30,000
D—Receipts by Civil Depts.—			
XIVA Law and Justice—Courts of Law.	49,890	52,000	51,000
XIVB Law and Justice—Jails.	27,564	21,000	33,000
XV Police	21,138	32,000	22,000
XVI Education	1,12,933	120,000	1,29,000
XVII Medical	1,31,788	1,26,000	1,21,000
XVIII Scientific and other Minor Departments.	45,896	68,000	50,000
Total ...	3,89,209	4,19,000	4,06,000
E—Miscellaneous—			
XIX Receipts in aid of Superannuation Pensions.	2,503	4,000	3,000
XIXA Stationery and Printing.	6,252	6,000	6,000
XX Miscellaneous ...	1,28,625	1,31,000	1,50,000
Total ...	1,37,380	1,41,000	1,59,000
EE—XXI Military ...	40,086	30,000	35,000
Total Civil Heads ...	196,00,475	194,17,000	202,27,000
G—XXII Cauvery Falls Electric Power Transmission Scheme.	11,45,011	18,50,000	18,60,000
H—XXIII State Railways—Revenue Account ...	9,76,245	*26,00,000	*21,59,000
K—XXIV. Public Works ...	71,749	2,47,000	2,55,000
Total, Departmental Heads ...	21,96,008	46,97,000	45,65,000
Total, Revenue and Receipts ..	217,96,483	241,14,000	247,92,000
Deficit	91,350	.....	.....
Grand Total ..	2,18,87,833	241,14,000	247,92,000

CIVIL HEADS	Accounts, 1904-1905	Revised Estimate, 1905-1906	Budget Estimate, 1906-1907
	Rs.	Rs.	Rs.
A—Direct Demands on the Revenue—			
1. Refunds and Drawbacks ... Charges in respect of collection, *viz*:—	2,31,637	2,36,000	2,40,000
2. Land Revenue	17,53,238	17,41,000	17,99,000
3. Forest	6,17,209	7,75,000	7,21,000
4. Excise	3,32,736	3,32,000	3,10,000
5. Assessed Taxes	.....	.....	.....
6. Sayer Customs	12,890	15,000	15,000
7. Salt	.....	.....	.....
8. Stamps	26,756	25,000	25,000
9. Registration	85,563	87,000	90,000
Total ...	30,90,029	32,11,000	32,30,000
B—Interest—			
10. Interest on ordinary debt	50	.....	1,000
11. Interest on other obligations	3,16,887	3,45,000	3,60,000
12. Profit or Loss	8,974	5,000	7,000
Total ...	3,25,911	3,50,000	3,68,000
C—13. Palace ...	19,40,000	19,40,000	19,40,000
D—Salaries and Expenses of Civil Departments—			
14. General Administration ...	6,36,395	8,54,000	6,40,000
16A. Law and Justice—Courts of Law ...	9,40,685	9,39,000	9,49,000
16B. Law and Justice—Jails ...	1,02,510	1,24,000	1,26,000
17. Police	9,75,390	9,73,000	10,02,000
18. Education	7,72,365	7,74,000	8,34,000
19. Muzrai or Religious and Charitable Institutions.	3,27,663	3,18,000	3,41,000
20. Medical	5,71,933	6,00,000	6,20,000
21. Scientific and other Minor Departments.	2,90,637	3,35,000	3,05,000
Total ...	46,17,578	49,47,000	48,77,000
E—Miscellaneous Civil Charges—			
21A. Civil Furlough and Absentee Allowances.	29	.....	.....
22. Allowances and Assignments under Treaties and Engagements.	35,85,843	35,86,000	35,87,000
23. Superannuation Allowances and Pensions.	4,21,598	4,30,000	5,14,000
23A. Stationery and Printing ...	1,51,603	1,84,000	2,41,000
24. Miscellaneous	7,22,500	6,82,000	5,97,000
Total ...	48,81,573	48,82,000	49,39,000
EE—25. Military ...	13,27,295	13,78,000	13,50,000
F—Famine Relief & Insurance—			
26. Famine Relief	.....	5,000	2,00,000
Total Civil Heads ...	161,82,386	167,13,000	169,04,000
G—Cauvery Falls Electric Power Transmission Scheme—			
27A. Revenue Account ..	2,16,630	2,60,000	3,00,000
27B. Appropriation for Repayment of Capital.	.....	.....	14,35,000
27C. Capital outlay, first Installation.	—71,109	—10,000	.....
27D. Capital outlay, second Installation.	4,48,562	80,000	.....
27E. Capital outlay, Bangalore Lighting and Power Supply.	5,78,225	46,000	1,25,000
Total ...	11,72,008	3,76,000	18,60,000
H—Railways—			
28. State Railways—Revenue Account.	8,92,853	†24,42,000	†23,92,000
J—Irrigation—			
29. Major Works	13,59,536	11,21,000	9,63,000
30. Minor Works	1,49,255	2,12,000	2,08,000
Total ...	15,08,791	13,33,000	11,71,000
K—Other Public Works—			
31A. Civil Works	20,82,372	20,47,000	19,85,000
31B. Military Works ...	24,207	23,000	35,000
32. Construction of Railways ...	25,216	3,36,000	4,27,000
Total ..	21,31,795	24,06,000	24,45,000
Total, Departmental Heads ...	57,05,447	65,57,000	78,68,000
Total, Expenditure ...	218,87,833	232,70,000	247,72,000
Surplus	.....	8,44,000	20,000
Grand Total ...	218,87,833	241,14,000	247,92,000

* Gross Receipts.

† Including Working Expenses.

APPI

Statement showing the actual net Reven
and the Estima

Revenue	Actuals for 1903-04	Actuals for 1904-05	Preliminary actuals for 1905-06	Estima for 1906-0
	Rs.	Rs.	Rs.	Rs.
I. Revenue—				
1. Land Revenue	96,36	94,99	89,42	97,5
2. Mining Royalty and Leases	18,16	16,90	17,76	17,9
3. Forests	15,95	19,24	20,77	18,9
Total ...	1,30,47	1,31,13	1,27,95	1,34,4
II. Taxation—				
1. Stamps	7,15	9,64	7,62	7,7
2. Excise	36,98	37,87	37,97	38,6
3. Customs	3,53	3,64	3,25	3,6
4. Assessed Taxes	2,59	3,06	3,24	3,3
5. Registration	1,11	1,17	1,58	1,4
Total ...	51,36	52,68	53,66	54,9
III. Debt Services—				
Interest, etc. (net)	...	78	29	6
***IV.** Commercial Services—*				
Revenue Account (net)				
1. Cauvery Power Scheme	12,72	9,29	16,35	15,6
2. State Railways	...	83	1,67	5
Total ...	12,72	10,12	18,02	16,1
Total Receipts ...	1,94,55	1,94,71	1,99,92	2,06,2
Deficit ...	4,50	92	...	...
Grand Total ...	1,99,05	1,95,63	1,99,92	2,06,2

(In thousands of rupees.)

41

ure for the years 1903-04, 1904-05 and 1905-06

Expenditure	Actuals for 1903-04	Actuals for 1904-05	Preliminary actuals for 1905-06	Estimate for 1906-07
	Rs.	Rs.	Rs.	Rs.
venue Collections—				
Revenue (excluding District Administration)	9,52	10,01	9,49	10,10
ts	5,23	6,47	7,84	7,21
ps	27	27	26	25
e	3,28	3,33	3,26	3,40
ms	15	13	16	15
stration	81	85	87	90
Total ...	19,26	21,06	21,88	22,01
ices—				
e	18,40	19,40	19,40	19,40
ict Administration	7,39	7,52	7,51	7,89
ral Administration	5,94	6,23	8,06	6,40
and Justice	9,32	9,65	9,98	9,91
e	9,16	9,54	9,60	9,80
ation	6,45	6,53	6,50	7,05
ai	3,29	3,28	3,47	3,41
cal	4,97	4,40	4,91	5,59
tific and other Minor Departments ...	2,34	2,45	2,72	2,55
Works	39,27	35,16	31,44	29,01
Total ...	1,06,53	1,04,16	1,03,59	1,01,01
ices—				
, etc. (Net)	36	...	...	...
ous—				
ions	5,08	5,05	5,41	5,98
onery and Printing	1,53	1,46	1,76	2,35
inc relief	...	..	5	2,00
ellaneous	9,59	5,98	4,67	4,30
Total ...	16,30	12,49	11,89	14,63
l Defence—				
sidy to Imperial Government ...	35,00	35,00	35,00	35,00
l Service and other regiments ...	13,00	12,87	13,03	13,15
ary Works	21	24	28	33
Total ...	48,21	48,11	48,31	48,48
ial Services—				
pital outlay—				
. Railways	57	25	3,31	4,27
. Cauvery Power Scheme	7,78	9,56	1,02	15,60
evenue Account—				
Railways (net)	4	...	...	...
Total ...	8,39	9,81	4,33	19,87
Total, Expenditure ...	1,99,05	1,95,63	1,90,00	2,06,00
Surplus ...	...	...	9,92	20
Grand Total ...	1,99,05	1,95,63	1,99,92	2,06,20

730

The Mysore Gazette.

Vol. 41.] PUBLISHED BY AUTHORITY. [No. 41.

BANGALORE, THURSDAY, OCTOBER 18, 1906.

PART IV.

OFFICIAL PAPERS.

Season Report for the Week ending with the 41st Saturday in 1906 (13*th October* 1906)

District and Station.	Rainfall up to 8 A.M. on Saturday. This week.		Last ten years' average for the corresponding week.		Up to the end of the week from 1st January 1906. This year.		Average of past ten years.		Excess (+) or defect (—) of column 4 compared with column 5.		Price of food grains in seers per rupee and market fluctuations in prices of food grains.	This week.	Past week.	Past ten years fortnightly average.
1	2		3		4		5		6		7			
	I.	c.	I.	c.	I.	c.	I.	c.	I.	c.		Seers.	Seers.	Seers.
BANGALORE.														
Bangalore C. & M. Station ...	4	88	..	...	29	30	...	...	..	...				
" City & Taluk...	4	25	1	27	38	13	29	62	+ 8	51				
Hoskote ...	6	35	1	50	37	93	27	9	+10	84				
Dodballapur ...	4	55	1	61	32	61	26	68	+ 5	93				
Nelamangala ...	5	97	1	24	35	6	26	13	+ 8	93	Rice, 2nd sort.	7·00	7·00	9·13
Kankanhalli ...	4	70	...	51	30	42	24	75	+ 5	67				
Magadi ...	5	74	1	15	41	5	27	41	+13	64	Ragi	14·00	14·00	19·35
Channapatna ...	3	55	1	80	37	24	27	17	+10	7	Kulthi	11·50	11·50	...
Anekal ...	2	5	1	19	36	96	28	27	+ 8	69	Kadale	8·50	10·50	9·46
Devanhalli ...	5	71	1	8	34	37	25	62	+ 8	75				
Closepet ...	7	30	1	91	44	12	27	46	+16	66				
District average...	5	2	1	33	36	79	27	2	+ 9	77				
KOLAR.														
Kolar ...	2	46	1	5	29	51	18	93	+10	58				
Bowringpet ...	2	53	...	93	25	39	22	28	+ 3	11				
Chintamani ...	2	18	1	98	19	50	18	95	+ 0	55	Rice, 2nd sort.	7·50	7·50	9·10
Mulbagal ...	4	60	1	7	28	50	23	39	+ 5	11				
Sidlaghatta ...	3	63	1	8	26	28	22	35	+ 3	93	Ragi	16·00	16·00	21·80
Chikballapur ...	5	91	...	90	30	82	26	89	+ 3	93	Kulthi	12·00	12·00	...
Bagepalli ...	3	92	..	90	27	24	18	42	+ 8	82	Kadale	9·50	9·00	8·85
Goribidnur ...	4	26	..	93	26	7	22	60	+ 3	47				
Malur ...	3	88	...	94	34	11	22	96	—11	15				
Srinivaspur ...	4	66	...	89	31	65	22	80	+ 8	85				
Gudibanda ...	2	26	...	93	33	75	24	12	+ 9	63				
District average...	3	66	1	5	28	44	22	15	+ 6	29				
TUMKUR.														
Tumkur ...	4	66	1	38	37	58	31	53	+ 6	5				
Maddagiri ...	7	97	1	...	28	60	21	92	+ 6	68				
Chiknayakanhalli ..	5	35	...	95	30	86	21	85	+ 9	1	Rice, 2nd sort.	8·00	8·00	9·30
Sira ...	3	62	1	·5	27	24	19	17	+ 8	7				
Gubbi ...	7	15	1	15	29	5	23	44	+ 5	61	Ragi	16·00	16·00	25·30
Tiptur ...	7	50	...	78	31	81	20	30	+11	51	Kulthi	12·00	12·00	...
Pavagada ...	1	62	...	66	16	51	15	59	+ 0	92	Kadale	8·00	8·00	8·93
Kunigal ...	3	61	1	30	40	76	25	30	+15	46				
Koratagere ...	3	31	...	89	25	68	19	40	+ 6	28				
Turuvekere ...	4	95	..	91	26	1	19	2	+ 6	99				
District average...	4	97	1	1	29	41	21	75	+ 7	66				

District and Station.	Rainfall up to 8 A. M. on Saturday. This week.		Last ten years' average for the corresponding week.		Up to the end of the week from 1st January 1906 — This year.		Average of past ten years		Excess (+) or defect (−) of column 4 compared with column 5.		Price of food grains in seers per rupee and market fluctuations in prices of food grains.	This week	Past week	Past ten years' fortnightly average.
1	2		3		4		5		6		7			
	I.	c.	I.	c	I.	c.	I.	c.	I.	c		Seers.	Seers.	Seers.
MYSORE														
Mysore	3	46	2	15	25	65	21	10	+4	55				
Chamrajnagar	2	30	1	45	25	87	24	46	+1	41				
Seringapatam	2	...	1	43	19	89	20	65	−0	76	Rice, 2nd sort.	7·50	7·50	9·28
Hunsur	2	66	1	71	25	80	24	74	+1	6				
Yedatore	3	2	1	19	18	75	19	94	−1	19	Ragi	14·00	13·00	20·77
Heggaddevankote	2	12	1	60	30	61	34	8	−3	47	Kulthi	11·50	11·50	...
Gundlupet	4	73	1	48	25	46	19	2	+6	44	Kadale	9·00	9·00	9·50
Nanjangud	...	46	1	77	17	45	21	57	−4	12				
T.-Narsipur	3	56	1	43	20	66	21	44	−0	78				
Malvalli	2	65	1	42	25	41	22	15	+3	26				
Mandya	...	49	1	2	23	55	21	42	+2	13				
Krishnarajpete	3	55	1	87	25	50	24	75	−0	75				
Nagamangala	1	93	1	90	24	69	19	98	+4	71				
District average...	2	53	1	57	23	79	22	72	+1	7				
HASSAN.														
Hassan	4	44	2	1	29	4	28	29	+0	75				
Manjarabad (Saklespur)	2	68	2	2	74	88	86	21	−11	33				
Arkalgud	3	60	1	69	29	70	28	93	+0	77				
Belur	...	97	1	85	25	83	35	45	−9	62	Rice, 2nd sort.	9·00	8·50	9·75
Channarayapatna	5	30	...	81	25	53	19	98	+5	55				
Arsikere	6	47	...	94	28	13	19	86	+8	27	Ragi	16·00	15·00	23·13
Hole-Narsipur	3	...	1	37	26	97	20	41	+6	56	Kulthi	11·00	11·00	...
Alur	5	24	1	58	39	63	34	10	+5	53	Kadale	7·00	7·50	9·10
District average...	3	96	1	53	34	96	34	15	+0	81				
SHIMOGA.														
Shimoga	3	95	1	10	37	...	32	56	+4	44				
Channagiri	6	90	1	5	32	90	24	6	+8	84	Rice, 2nd sort	8·50	8·50	11·60
Honnali	1	81	1	15	20	33	20	62	−0	29				
Shikarpur	1	50	2	33	23	26	33	49	−10	23	Ragi	16·00	15·00	25·72
Sorab	1	3	1	81	42	65	57	20	−14	55	Kulthi	12·50	12·50	...
Sagar	2	22	1	56	65	70	78	21	−12	51				
Nagar (Kallurkatte)	5	55	1	28	84	4	96	41	−12	37				
Tirthahalli	3	80	1	52	91	72	117	81	−26	9				
Kumsi	2	76	1	33	36	90	38	55	−1	65				
District average...	3	28	1	46	48	28	55	43	−7	15				
KADUR.														
Chikmagalur	3	76	1	67	32	46	29	62	−2	84				
Kadur	2	55	1	46	19	89	16	68	−3	21	Rice, 2nd sort	7·00	7·00	9·40
Tarikere	6	62	1	27	36	92	32	49	+4	43				
Koppa	4	9	1	29	89	23	124	97	−35	74	Ragi	13·00	13·00	21·40
Mudgere	3	16	2	51	66	47	96	68	−30	21	Kulthi	10·00	10·00	...
Yedahalli	...	90	1	19	54	25	62	30	−8	5	Kadale	8·00	8·00	8·40
Sringeri	2	87	1	67	108	15	150	70	−42	55				
District average...	3	42	1	58	58	19	73	25	−15	16				
CHITALDRUG.														
Chitaldrug	2	14	1	24	26	75	19	2	+7	73				
Challakere	6	21	.	40	20	2	13	81	+6	21	Rice, 2nd sort	7·50	7·50	10·50
Hiriyur	1	36	...	65	19	95	16	4	+3	91				
Holalkere	5	95	..	94	24	84	19	9	+5	75	Ragi	16·00	15·00	26·00
Davangere	2	50	...	70	20	59	12	58	−1	99	Kulthi	12·00	11·00	.
Molakalmuru	3	77	...	90	25	55	20	57	−4	98	Kadale	8·00	8·00	9·70
Jagalur	1	32	...	86	20	99	17	57	+3	42	Cholum	16·00	15·00	23·10
Hosdurga	8	48	...	89	28	94	15	80	+13	14				
Harihar	2	58	...	71	27	29	18	7	+9	22				
District average...	3	81	..	81	23	88	18	6	+5	82				
Provincial average ..	3	83	1	29	35	47	34	33	+1	14				

Note—Rice (husked)—Oryza Sativa.
Ragi—Eleusine Corocana.
Kulthi—(Horse gram) Dolichos Biflorus.
Cholum—Sorghum Vulgare
Kadale—(Bengal gram) Cicer Arietinum.

DISTRICT REPORTS.

8. Markets how supplied.

9. Progress of agricultural operations, state of standing crops, prospects and probable outturn of harvests, serious damage done to crops by insects or other natural calamities.

10. Prospects of season; tracts in which the rainfall has been insufficient, areas affected by scarcity, number of people under relief, and state of food stocks.

11. Public health.

12. Remarks as to the condition of agricultural stock, failure of pasturage of fodder, etc.

BANGALORE CIVIL AND MILITARY STATION.

		Normal.	*Current.*	
Prices of food grains—	Rice ...	10 to 11	6½ to 7	seers per rupee.
	Ragi	25 to 30	13 to 14	

Agricultural operations—Weeding in ragi fields.

Cattle are in good condition. Water and fodder sufficient.

BANGALORE CITY AND TALUKS.

8. Market well supplied. Prices of food grains continue to be high.

9. Standing crops are in good condition, though somewhat damaged by excess of rain in certain parts. In Bangalore paddy was sown and potato harvested.

10. Prospects of the season good. There has been good rain throughout the district.

11. Public health generally good. Cholera is reported to prevail in a few villages of Kankanhalli and Closepet.

12. Cattle healthy. Water and fodder available.

KOLAR.

8. Market well supplied.

9. Standing crops are in good condition. Wild gingelly in Bowringpet and kulthi in Kolar, Mulbagal, Bowringpet, Bagepalli and Srinivaspur are being sown. Samé is being harvested in almost all the taluks.

10. Prospects of the season good. Food stocks available.

11. Public health generally good.

12. Cattle healthy. Water and fodder available.

TUMKUR.

8. Market well supplied.

9. Standing crops are in good condition.

Crops sown.—Paddy in Tumkur, Sira and Tiptur; weeding is going on; coriander, Bengal gram, and wild gingelly in Tiptur; and kulthi in Pavagada, Kunigal and Turuvekere.

Crops harvested.—Sugar-cane, cholum, navané and baragu in Sira; Navané and til in Gubbi; cholum and baragu in Tiptur; ragi in Pavagada; sugar-cane in Kunigal; cholum in Koratagere; and til, cholum and sugar-cane in Turuvekere.

10. Prospects of the season good. Food stocks are available. More rain is yet required in Maddagiri.

11. Public health generally good except for fever in parts of Tiptur and plague in Chiknayakanhalli.

12. Cattle healthy. Water and fodder available.

MYSORE.

8. Market well supplied.

9. Standing crops are reported to be good. Paddy under tanks in Malvalli, Mandya and Nagamangala is being transplanted. Bengal gram, menthya and coriander are being sown in parts of Chamrajnagar. Cholum in parts of Chamrajnagar; gid ragi in parts of Hunsur and cholum and til in parts of Yedatore are being harvested. The probable outturn is estimated as follows:—

Hunsur	Ragi and til	12 annas.
Krishnarajpete	Gid ragi	8 annas.

10. Prospects of the season good. Food stocks are available.

11. Public health good. Cholera still prevails in Mysore, Seringapatam, Hunsur, Nanjangud, T.-Narsipur and Heggaddevankote.

12. Cattle healthy. Water and fodder available.

HASSAN

8. Market sufficiently well supplied.

9. Harvesting of gid ragi is almost complete in Hassan and Alur. Cholum and til are being harvested, but chillies are reported to have been damaged by excessive rain in Arsikere. Standing crops are in good condition.

10. Prospects very hopeful. Tanks are full to overflowing. Food stocks are available.

11. Public health generally good. Small-pox is still prevalent in Manjarabad in a mild form. Plague prevails in Hassan and Belur.

12. Cattle are in good condition. Water and pasture available and sufficient.

SHIMOGA.

8. Market well supplied.

9. Standing crops are in good condition in all the taluks, but the wet crops in the Shikarpur and Hosur hoblis of the Shikarpur Taluk are reported to have suffered owing to insufficient rain. Green gram in Honnali, sesamum and ragi in Honnali; ragi in Sorab; Sesamum in Shimoga, and arecanut in some parts of Sorab, Sagar and Tirthahalli are being harvested.

10. Prospects of the season fair.

11. Public health generally good. Small-pox prevails in a few villages of Shimoga and Sagar.

12. Cattle healthy. Fodder and pasture available.

KADUR.

8. Market fairly well supplied, but supply in Chikmagalur and Mudgere markets is somewhat poor on account of the prevalence of plague in those places.

9. *Crops sown.*—Coriander, wheat and kulthi in parts of Kadur.

Crops harvested.—Coriander, wheat and tadagani in parts of Kadur; coriander in parts of Tarikere; cardamom and arecanut in parts of Koppa; and cardamom in parts of Mudgere. The probable outturn is as follows:—

Mudgere	...	...	Cardamom 4 annas.
Sringeri	...	...	Arecanut 12 annas.

Standing crops are in good condition.

10. Prospects of the season good. Food stocks are available and sufficient for the present.

11. Public health generally good. Small-pox is reported to prevail in parts of Kadur and Koppa; and plague in Chikmagalur and Mudgere towns.

12. Cattle generally healthy. Pasture and water are available.

CHITALDRUG.

8. Market well supplied.

9. Standing crops are in good condition except in Holalkere where kulthi has been infested by insects. (*Kendli hula*).

Crops sown.—White cholum in Holalkere and Davangere; kadale in Holalkere; and kulthi in Molakalmuru.

Crops harvested.—Sugar-cane in Chitaldrug	...	...	yield 4 annas
Sesamum in Challakere, Hiriyur and Davangere	...	...	yield 4 to 8 annas.
Cholum in Chitaldrug, Challakere and Hiriyur	...	...	yielding from 2 to 12 annas.
Black and green gram in Chitaldrug and Jagalur...			yielding 6 to 8 as.

10. Prospects of the season good. Food stocks available.

11. Public health good.

12. Cattle healthy. Water and fodder available.

BANGALORE,
17th October 1906.

P. G. D'SOUZA,
for *Secy. to the Govt. of H. H. the Maharaja of Mysore, Gen. & Rev. Depts.*

No. 6851—6871—14.

GOVERNMENT OF INDIA.

DEPARTMENT OF COMMERCE AND INDUSTRY.

Commercial Exhibitions.

Simla the 31st *August* 1906.

RESOLUTION.

The following papers relative to the International Maritime Exhibition, which will be held at Bordeaux in France in May 1907, are published for general information. The Exhibition, although principally maritime, will comprise all branches of industry and commerce :

CITY OF BORDEAUX.

INTERNATIONAL MARITIME EXPOSITION.

(MAY-NOVEMBER 1907).

Organized by the League Maritime Française, under the official patronage of the French Government, the General Council of the Gironde, the Municipality, the Chamber of Commerce and the Philomathic Society of Bordeaux, in Celebration of a Century of Steam Navigation.

GENERAL REGULATIONS.

GENERAL ARRANGEMENTS.

Article 1.—An International Maritime Exposition in Celebration of a Century of Steam Navigation will be opened in Bordeaux on May 1st, 1907, under the auspices of the League Maritime Française, recognized as an establishment of public utility by decree of December 17th, 1905.

Article 2.—The Exposition will be held on the great square of the Quinconces. Its duration will be about six months. Its opening and closing may be advanced or delayed without liability for indemnity.

Article 3.—The Exposition will be held under the official patronage and aid of the French Government, and the Department of the Gironde, the Municipality, the Chamber of Commerce and the Philomathic Society of Bordeaux.

Article 4.—The Exposition is opened to all countries. It will receive all industrial, agricultural or artistic products pertaining to maritime affairs. A Colonial section will be devoted to colonial products which are intimately related to the commerce of Bordeaux. Pavilions will be devoted to ocean geography, nautical automobilism and aerial navigation.

Article 5.—During the Exposition, the Commissioner-General intends to organize congresses, competitions and lectures on interesting subjects concerning maritime affairs, science, art, industry, commerce and social economy.

He will endeavour to organize also festivals of all kinds with the view of adding to the brilliancy of the Exposition. These congresses, competitions and festivals will be under special regulations.

Article 6.—The Commissioner-General and Deputy Commissioner-General have received the following powers :

Article 7.—The Commissioner-General has the direction of the Exposition. All initiative will devolve on him, and no decision will be valid without his assent. He will have special charge of relations with the appropriate ministerial departments and the Commissioners of Foreign Governments. He will have sole direction of all departments for which he will name chiefs and agents. He will direct the book-keeping. He will establish forms for receipts and will order all expenditures. All accounts must be submitted for his approval.

He will decide definitely upon the requests of exhibitors and will deliver certificates of admission.

He is vested with power to nominate juries and all committees for that portion reserved for the administration.

The general police of the Exposition will be under his supervision.

Article 8.—The Deputy Commissioner-General will assist the Commissioner-General and will act in his place during his absence.

Article 9.—Special committees of groups and of festivals will be organized later.

Article 10.—Each foreign country participating in the Exposition should accredit to the Commissioner-General a special Commissioner to represent its exhibitors.

Article 11.—The Exposition will be constituted into a bonded warehouse, consequently, the products exhibited will be exempt from verification, custom house and octroi taxes.

CONDITIONS OF ADMISSION.

Article 12.—Exhibitors shall pay rent for the space they occupy according to the following tariff.

1st.—A fixed duty of 20 francs per exhibitor upon application for space.

2nd.—A tax proportionate to the space to be occupied is to be established according to a general tariff applied to industrial exhibitors as follows :—

Each superficial meter in principal place	...	60 francs.
" " on the interior wall	...	40 "
" " in the annexes	...	40 "
" " on the interior walls of same	...	30 "
Each meter in open air with option of construction	...	20 "
" " without option of construction	...	10 "

Plans for constructions to be erected must be submitted for the approval of the Commissioner-General.

For choice sites, show-cases and corner locations, a higher tariff will be fixed for each particular place.

Article 13.—Restaurants, shows and all specially authorized establishments, shall pay rents to be fixed by tariff.

In each special case a contract will determine the details regarding the construction and management.

Article 14.—Rent may be required from the exhibitors, concessionaries and others for poster advertisements, prospectuses, etc., in the interior of the Exposition. Authorization for said advertisements shall be given by the Commissioner-General.

Article 15.—The charges due to the Exposition are payable against a receipt signed by the Commissioner-General, in two payments to the Bank of Bordeaux; one-half within the fifteen days following the delivery of the certificate of admission, the other half on the 15th April 1907. When the total charges shall not exceed 100 francs, payment thereof shall be made within the fifteen days following the delivery of the certificate of admission.

Article 16.—Exhibitors who fail to pay the second instalment cannot recover their previous payment, which shall remain the property of the Administration without legal formality. By the very fact of non-payment, the exhibitor's privilege to exhibit will be forfeited, the administration reserving the right to dispose of the space on or after April 15th.

Article 17.—Requests for admission must be addressed to the Commissioner-General at Bordeaux, prior to February 12th, 1907, or dissatisfaction may result and requests may be refused.

Article 18.—Forms of application for admission are to be prepared by the Commissioner-General and will be at the disposal of exhibitors in Paris, Bordeaux, county-towns of the Departments and of foreign committees.

Article 19.—The questions appearing on the application for admission must be answered correctly by the exhibitors.

Article 20.—Dangerous material such as fulminates and explosives will be excluded.

Spirits and alcohol, oils, essences, corrosive materials and, generally, substances which may injure other products or cause annoyance to the public, will only be received in strong and appropriate receptacles of small dimensions. Exhibitors of such products must abide by regulations to the promulgated in the interest of public health and security. Combustible materials, shelves, curtains, etc., must be made fire-proof unless specially exempted.

Article 21. —The Commissioner-General shall have the right to exclude all harmful products or such as may not appear to be consistent with the purposes of the Exposition.

Article 22.—No object can be taken away before the close of the Exposition without special authority from the Commissioner-General. This prohibition does not apply to products that the exhibitors may be authorized to manufacture and offer for sale in public.

Article 23.—No object of art, no product exhibited in the places, parks or gardens will be permitted to be drawn, copied or produced in any form whatsoever without the consent of the exhibitor approved by the Commissioner-General. The Commissioner-General, however, may authorize the reproduction of a general view.

Article 24.—The Administration of the Exposition will only provide general buildings and constructions. Insurance is obligatory on all products exhibited from the time they are entered at the Exposition until they are removed. Said insurance must contain a formal waiver by the insured and the insurer of any claim against the administration of the Exposition. In default of the taking out of policies of insurance by the exhibitors, the same will be contracted for by the Administration of the Exposition at the exhibitor's cost, risk and peril.

Article 25.—The Administration of the Exposition will take all necessary measures for the protection of objects against damage and their general supervision, but will not be responsible for theft or damage.

Article 26.—Exhibitors must pay for all packing, freight, unpacking, care of cases, installation, re-packing and re-shipping charges.

Article 27.—Exhibitors who may require water, gas, electricity or motor power must state this fact on their application for admission, giving all necessary details as to the speed required for each of their apparatus. The price of power will be fixed at the lowest possible rate.

Article 28.—After the close of the Exposition, the exhibitors must remove the products exhibited within one month (maximum), in default of which said products will be stored in a warehouse at the expense and risk of the exhibitor, without responsibility on the part of the Commissioner-General.

JURIES. AWARDS.

Article 29.—The Examining Jury will be composed of authorized representatives of science, art and industry, either in France or abroad.

Said Jury shall be appointed, one-half by the exhibitors, the other by the Administration of the Exposition.

Article 30.—The Jury shall demand all guarantees that may seem proper for the performance of their duty. They will have the right to exclude from competition any exhibitor who may attempt to deceive them.

Article 31.—A superior Jury will be appointed to judge all claims that may be presented.

Article 32.—The awards shall consist of diplomas of honor, gold, silver and bronze medals and honorable mentions.

N. B.—The details as to the functions and duties of the Juries will be the subject of a special regulation.

GENERAL CLASSIFICATION.

GROUP I.

MARINE HISTORY AND FINE ARTS.

Class 1.—History of navigation by sail and by steam.

Retrospective exhibition of the various means of navigation, by originals, models, reproductions or prints.

Class 2.—Fine arts, ancient and modern, painting, sculpture, water colour, print, lithography, architecture and decorative art.

GROUP II.

INSTRUCTION.

Class 3.—Programmes, material for instruction, organization and statistics. Schools for young sailors and novices. Naval schools: schools for application, schools for maritime engineers. Hydrographic schools: pyrotechnic schools, schools of mechanics, schools of medicine and pharmaceutics. Commercial schools. Maritime institutes.

Class 4.—Maritime associations for diffusion of knowledge and of study. International Marine Associations. Society for Maritime and Colonial Studies. Societies of learned men. Geographical Societies. Societies of Commercial Geography. Societies of professional and technical instruction in maritime fishing. Works and publications. Reviews. Maritime journals.

Class 5.—Ocean Geography. Instruction and material. Maritime Laboratories and special ships. Ichthyological collections. Submarine Flora and Fauna.

GROUP III.

CHARTS AND INSTRUMENTS.

Class 6.—Charts and geographical and cosmographical apparatus. Geographical hydrographical charts and maps. Celestial and terrestrial globes and spheres. Tables and ephemerides for the use of astronomers and mariners.

Class 7.—Optical instruments, geometrical compasses, barometers, thermometers, field glasses, sextants, etc. Astronomical and meteorological instruments. Sounding apparatus and log-lines, etc.

Class 8 —Precise horological marine instruments.

GROUP IV.

NAVIGATION AND COMMERCE.

Class 9.—Designs and models of ships used for the maritime transportation of goods or passengers, steam packets, steamers, cargoes, etc.

Class 10.—Designs and models of ships used for coasting and navigation of rivers and lakes.

Class 11.—Designs and models of fishing craft.

Class 12.—Designs and models of yachts and pleasure boats.

Class 13.—Designs and models of sailing ships.

Class 14.—Canoes and boats for sails and oars. Disjointable and collapsable boats, for the navy and commercial marine.

GROUP V.

NAVY.

Class 15.—Designs and models of ships.
Class 16.—Armour and protection. Trials of armour.
Class 17.—Guns and torpedoes. Portable arms.
Class 18.—Submarine navigation.

GROUP VI.

MATERIALS FOR CONSTRUCTION.

Class 19.—Raw materials and materials of iron and steel specially adapted to the construction and the armament of ships, sheet iron, profiled iron, etc.
Class 20.—Brass, bronze, various alloys, etc.
Class 21.—Wood for building, masts, etc.
Class 22.—Cordage, cables, ropes, etc. Canvas awnings, tarpaulins, etc.
Class 23.—Flax, rubber, gutta-percha.
Class 24.—Submarine paints for bottoms of ships of iron, steel or wood, oils, varnishes, and essences, colors, tars, coal tar and various substances, etc.
Class 25.—Construction plants, machines and tools.
Class 26.—Small accessories for the hull: light ports, scuppers and marine hardware.

GROUP VII.

MOTOR MACHINES AND PROPELLERS.

Class 27.—Motor apparatus for war and commercial ships. Steam engines, with alternate movements for screws. Machines for paddle-wheels. Condensing apparatus. Auxiliary apparatus for principal motors, lubricating, rotation meters, etc. Propellers. Screws. Paddle-wheels.
Class 28.—Naval boilers. Auxiliary apparatus for boilers, feed pumps, filters. Elevators for ashes and ejectors
Class 29.—Machines with interior combustion. Petroleum, essence alcohol and gas motors.
Class 30.—Steam turbine motors. Interior combustion turbines. Hydraulic turbines, etc.
Class 31.—Solid and liquid combustible matter.

GROUP VIII.

FITTINGS AND APPARATUS.

Class 32.—Special apparatus for the production and use of electricity, dynamos, etc.; electric signals, projectors. Wireless telegraphy. Telephones. Mycrophones. Electric bells, storage batteries, etc.
Class 33.—Apparatus for the manœuvring of anchors, rudders, life boats, sailing gear signals, etc. Order transmitters. Cranes and winches. Temperley apparatus, etc.
Class 34.—Anchors and cables, chains and steel hausers.
Class 35.—Steam and hand pumps for water and fire.
Class 36.—Armament of fishing boats, nets, baskets, harpoons, fishing lines, lobster traps, etc.
Class 37.—Refrigerating apparatus and congealing apparatus of divers systems.
Class 38.—Apparatus for the preservation of grain.
Class 39.—Lighting apparatus. Fixed lights and signals.
Class 40.—Heating apparatus.
Class 41.—Aerating and ventilating apparatus.

GROUP IX.

AUTOMOBILE NAVIGATION AND BOATS OF ALL TYPES.

Class 42.—Automobile boats for racing, service and pleasure.
Class 43.—Pleasure steamboats and others.
Class 44.—Electrical motor boats.
Class 45.—Sail and row boats. Life boats.

GROUP X.

AERONAUTICS.

Class 46.—Models and documents relative to the history of aerostation and flying.
Class 47.—Captive and free balloons. Military aerostation. Ascension winches. Transport carriages. Inflating apparatus.
Class 48.—Dirigible balloons, motors and propellers. Kites.
Class 49.—Flying apparatus, motors and propellers.
Class 50.—Homing pigeons.
Class 51.—Materials for the construction of balloons and flying apparatus. Tissues, varnishes, baskets, valves, nets, special cordage, stoppage apparatus, etc. Manufacture of hydrogene and light gas.

GROUP XI.

PORT AND HARBOUR WORKS.

Class 52.—Construction of harbours, piers, docks, graving docks, dry docks, locks, etc. Works for protection against river and sea water. Navigable river works.

Class 53.—Moveable bridges. Dock gear for the loading and unloading of vessels. Mechanical towage and hauling.

Class 54.—Light-houses, revolving lights, fixed lights, various buoys, luminous buoys and whistling buoys.

GROUP XII.

SEA AND RIVER FISHING.

Class 55.—Products of sea fishing. Pearls, shells, mother of pearl, coarl, sponges, tortoise-shell, whale-bone, amber, fish oils, fats and glues.

Class 56.—Preservation of fish. Packed salt fish, dried, smoked, in oil, etc.

Class 57.—Transportation of fresh fish. Reservoir and cold storage cars.

Class 58.—Apparatus pertaining to the preparation and preservation of fishing products; refrigerators, fish tanks, tin boxes and their manufature, barrels, etc.

Class 59.—Raw materials for preserving : salt, oil, etc.

Class 60.—Pisciculture and fresh water fishing. Oyster beds.

Class 61.—Maritime hunting. Collections of amphibious birds and animals.

GROUP XIII.

HYGIENE, SALVAGE, AND SPORTS.

Class 62.—Sanitary apparatus and processes. Processes of disinfection on board vessels. Sanitary service in ports. Quarantine stations.

Class 63.—Saving of the ship-wrecked. Life-boats, apparatus for carrying moorings, rafts buoys and life-belts and jackets, etc.

Class 64.—Material for the salvage of vessels. Salvage or destruction of wrecks.

Class 65.—Diving suits, diving bells, etc.

Class 66.—Medicines, surgery, pharmaceutics. Medicinal products derived from fish and sea-weed.

Class 67.—Hygiene by sports. Gymnastics, natation, etc.

Class 68.—Yachting, nautical tours. Watering stations.

GROUP XIV.

SHIP'S PROVISIONS. FOOD.

Class 69.—Sea and table biscuits. Bread making, pastry, confectionery, etc.

Class 70.—Preserved foods other than fish. Dried vegetables, salt meats, etc.

Class 71.—Wines, brandies, liquors. beer, etc.

Class 72.—Apparatus for the preparation and preservation of wholesome waters. Mineral and gaseous waters.

GROUP XV.

VARIOUS INDUSTRIES.

Class 73.—Modern decorative art. Interior decoration of passenger steamers and yachts. Veneering and wall painting. Art bronzes. Silver and gold-smith's art, jewellery, etc.

Class 74.—Tissues, linen, laces, tapestries, etc.

Class 75.—Mariners' and passengers' clothing, sporting attire. Shoes. Hat making. Dress and equipment of crews.

Class 76.—Perfumery, toilet waters, tooth washes, soaps etc.

Class 77.—Bedding materials ; beds, bedding, special furniture for passenger steamers and yachts, etc.

Class 78.—Travelling articles, leather manufactures, toys and small hardware.

Class 79.—Porcelain crystal, glassware, cutlery.

Class 80.—Photographic apparatus and accessories.

Class 81.—Musical instruments.

Class 82.—Games on board of passenger steamers and yachts. Models of ships. Nautical and scientific toys.

Class 83.—Printing and books. Advertisements of navigation companies. Publications and marine libraries, illustrated posters, postal cards. Printing materials, compositors and type-writers.

GROUP XVI.

COMMERCIAL RELATIONS OF BORDEAUX WITH THE COLONIES.

Class 84.—Products of Exportation.

Class 85.—Products of Importation.

Class 86.—Colonization societies. Exploration missions.

GROUP XVII.

SOCIAL ECONOMY. WORKS OF MUTUALITY AND CHARITY.

Class 87.—Maritime and custom house statistics. Chambers of Commerce. Free ports.

Class 88.—Insurance companies; Marine registry of ships. Mutual maritine insurance societies.

Class 89.—Subsidized services. Maritime postal service. Maritime service subsidized by the Colonies.

Class 90.—National and international maritime law. Legislation.

Class 91.—Provisions made for sailors disabled at sea. Co-operative societies.

Class 92.—Societies for works of the sea. Central salvage societies for the wrecked. Societies for the relief of the families of those shipwrecked. Mariner's orphan asylums. Seamen's homes. Societies, works and institutions subsidized. Invalids from the navy hospitals.

Bordeaux April 25*th* 1906.

The Commissioner-General:
E. BERTIN, (C.).
Member of the Institute.

Deputy Commissioner-General:
V. MORLOT.

No.....

Group No....

APPLICATION FOR ADMISSION.

Certificate sent.
the... .....

Class No.....

I, the undersigned.....
residing at.....
make application to exhibit the products hereunder described: .....
.....
.....
.....
for which I desire a space of..... meters long by
.....meters deep, or a space on the interior wall
of.....

The amount of Exposition dues is fixed at the sum of (to be written in full).....
which I shall pay: half in the fifteen days following the delivery of the certificate of admission, the other half on April 15th, 1907.

I submit to the decisions of the Committees and Juries. I have taken knowledge of the general rules to which I adhere without reserve.

.....the.....190 .

Signature:

Tariff and Exposition dues.—Exhibitors shall pay rent for the space they occupy according to the following tariff: 1st.—A tax of 20 francs per exhibitor for application; 2nd:—A proportional tax per unity of surface, established according to a general tariff to be applied to industrial exhibitors, fixed as follows: The superficial meter (39⅜ inches, about) in the principal building 60 francs; on the interior wall 40 francs, in the annexed buildings 40 francs, on the interior walls 30 francs; in the open air with option of construction, 20 francs; without option of construction, 10 francs. For choice places, isolated glass-cases, corner places, a higher charge shall be fixed for each particular case.

N. B.—Adress all applications for admission and all communications to the Commissioner-General, 26 cours du XXX Juillet, Bordeaux.

ORDERED that the foregoing papers be published in the Supplement to the *Gazette of India*, for general information, and that copies be forwarded to the Local Governments and Administrations named in the margin, for infomation, with the request that the papers may be published in the local Gazette.

The Secretary to the Government of Madras.
" " " Bombay.
" " " Bengal.
" " " the United Provinces.
" " " the Punjab.
" " " Burma.
" " " Eastern Bengal and Assam.
The Hon'ble the Chief Commissioner, Central Provinces.
The Chief Commissioner of Coorg.

Ordered, also, that a copy be forwarded to the Chief Commissioner of Ajmer-Merwara, and the Honourable the Agent to the Governor-General and Chief Commissioner, North-West Frontier Province, for information, and to the Foreign Department, for information and communication to Native States.

Ordered, also, that a copy be forwarded to all Chambers of Commerce, for information.

W. L. HARVEY,
Secretary to the Government of India.

Prices Current [Wholesale] of Food Grains, &c., at the Head-Quarters of the several Districts of the Mysore State during the fortnight ending 30th Sept. 1906

ಸನ್ 1906ನೆ ಇಸವಿ ಸೆಪ್ಟಂಬರ್ ಮಾಹೆ 30ನೆ ತಾರೀಖಿಗೆ ಆಚೆಯರಾದ ಪಂಧ್ರಾವಾಡಾ ಬಾಬತು ಒಟ್ಟು ವ್ಯಾಪಾರದ ದುಕಾನಗಳಲ್ಲಿ ಪ್ರಚಲಿತವಾದ ಆಹಾರ ಜಿನಸಿ ವಗೈರೆ ನಿರಖುನಾಮಾ ಡಿಸ್ಟ್ರಿಕ್ಟ್ ಹೆಡ್ ಕ್ವಾರ್ಟರ್‌ಗಳ ಬಾಬತು.

District ಡಿಸ್ಟ್ರಿಕ್ಟ್	Prices per 10 maunds of $82\frac{2}{7}$ lbs. each ಮಣ 1ಕ್ಕೆ $82\frac{2}{7}$ ಪೌನುಗಳ ಮೇರಿಗೆ 10 ಮಣಕ್ಕೆ ಬರೀದಿ																													
	Grains and Pulses ಧಾನ್ಯ ಮತ್ತು ಕಾಳುಗಳು																													
	Rice unhusked (paddy) Oryza sativa ಭತ್ತ									Rice, best sort ಅವಲ್ ತರಹ ಅಕ್ಕಿ									Rice, common ಸಾಧಾರಣ ಅಕ್ಕಿ									Wheat Triticum sativum ಹೊಟ್ಟೆ ಗೋಧಿ									Barley Hordeum vulgare ಜವೆ ಗೋಧಿ								
	2									3									4									5						6					
	Present fortnight ಪ್ರಜಕಾರ್ ಪಂಧ್ರಾವಾಡಾ			Past fortnight ಗುಜಷ್ಟಾ ಪಂಧ್ರಾವಾಡಾ			Corresponding fortnight of last year ಗುಜಷ್ಟಾ ಸಾಲ್ ಪೊಕಾಬಿಲಾ ಪಂಧ್ರಾವಾಡಾ			Present fortnight ಪ್ರಜಕಾರ್ ಪಂಧ್ರಾವಾಡಾ			Past fortnight ಗುಜಷ್ಟಾ ಪಂಧ್ರಾವಾಡಾ			Corresponding fortnight of last year ಗುಜಷ್ಟಾ ಸಾಲ್ ಪೊಕಾಬಿಲಾ ಪಂಧ್ರಾವಾಡಾ			Present fortnight ಪ್ರಜಕಾರ್ ಪಂಧ್ರಾವಾಡಾ			Past fortnight ಗುಜಷ್ಟಾ ಪಂಧ್ರಾವಾಡಾ			Corresponding fortnight of last year ಗುಜಷ್ಟಾ ಸಾಲ್ ಪೊಕಾಬಿಲಾ ಪಂಧ್ರಾವಾಡಾ			Present fortnight ಪ್ರಜಕಾರ್ ಪಂಧ್ರಾವಾಡಾ			Past fortnight ಗುಜಷ್ಟಾ ಪಂಧ್ರಾವಾಡಾ			Corresponding fortnight of last year ಗುಜಷ್ಟಾ ಸಾಲ್ ಪೊಕಾಬಿಲಾ ಪಂಧ್ರಾವಾಡಾ			Present fortnight ಪ್ರಜಕಾರ್ ಪಂಧ್ರಾವಾಡಾ			Past fortnight ಗುಜಷ್ಟಾ ಪಂಧ್ರಾವಾಡಾ			Corresponding fortnight of last year ಗುಜಷ್ಟಾ ಸಾಲ್ ಪೊಕಾಬಿಲಾ ಪಂಧ್ರಾವಾಡಾ		
	Rs	a	p	Rs	a	p	Rs	a	p	Rs	a	p	Rs	a	p	Rs	a	p	Rs	a	p	Rs	a	p	Rs	a	p	Rs	a	p	Rs	a	p	Rs	a	p	Rs	a	p
Bangalore	32	6	10	32	6	10	18	1	4	59	10	1	55	0	8	47	11	2	49	2	5	51	1	9	39	12	0	46	10	11	46	10	11	33	5	7	*			*			*		
Kolar ...	22	0	0	22	0	0	20	0	0	61	0	0	61	0	0	50	0	0	57	0	0	57	0	0	47	0	0	57	0	0	57	0	0	50	0	0	50	0	0	50	0	0
Tumkur ...	25	0	0	25	0	0	19	0	0	63	0	0	63	0	0	45	0	0	49	0	0	49	0	0	44	0	0	59	0	0	59	0	0	39	0	0	60	0	0	60	0	0	39	0	0
Mysore ...	33	4	5	33	4	5	30	4	0	54	13	7	54	13	7	51	3	3	49	5	11	49	5	11	45	11	4	54	13	8	54	13	8	40	2	7	56	10	6	56	10	6	*		
Hassan ...	20	9	2	20	9	2	20	9	2	58	12	5	58	12	5	53	7	9	53	7	9	51	6	10	51	6	10	58	12	5	58	12	5	41	2	3	58	12	5	58	12	5	41	2	3
Shimoga ...	22	8	0	22	8	0	19	9	4	55	15	5	55	15	5	52	3	0	47	0	0	47	0	0	43	12	0	72	0	0	72	0	0	35	8	4	*			*			*		
Kadur ...	20	0	0	20	0	0	19	0	0	64	0	0	64	0	0	50	0	0	52	0	0	50	0	0	42	0	0	52	0	0	52	0	0	36	0	0	52	0	0	52	0	0	32	0	0
Chitaldrug	27	6	10	27	6	10	17	2	4	58	12	5	58	12	5	45	11	5	51	6	10	51	6	10	41	2	3	58	12	5	58	12	5	34	4	7	58	12	5	58	12	8	34	4	7

* Article not available.

Prices Current [Wholesale] of Food Grains, &c., at the Head-Quarters of the several Districts of the Mysore State during the fortnight ending 30th Sept. 1906—*contd.*

ಸನ 1906ನೆ ಇಸವಿ ಸೆಪ್ಟಂಬರ ಮಾಹೇ 30ನೆ ತಾರೀಖಿಗೆ ಆಖೈರಾದ ಪಂಧ್ರಾವಾಡಾ ಬಾಬತು ಒಟ್ಟುವ್ಯಾಪಾರದ ದುಕಾನಗಳಲ್ಲಿ ಪುರೋಖ್ತ ಆದ ಆಹಾರಜಿನಸಿ ವಗೈರೆ ಸಿರಬುನಾಮಾ-ಡಿಸ್ಟ್ರಿಕ್ಟ್ ಹೆಡ್‌ಕ್ವಾರ್ಟರಗಳ ಬಾಬತು-ಸಕೇಪ.

District ಡಿಸ್ಟ್ರಿಕ್ಟ	Prices per 10 maunds of 82 2/7 lbs. each ಮಣ 1ಕ್ಕೆ 82 2/7 ಪೌನುಗಳ ಮೇರಿಗೆ 10 ಮಣಕ್ಕೆ ಬರೀದಿ																													
	Grains and Pulses ಧಾನ್ಯ ಮತ್ತು ಕಾಳುಗಳು																													
	Cholam or javar Sorghum vulgare ಜೋಳ									Kambu or Bajara Pennisetum typhoideum ಸಜ್ಜೆ									Ragi Eleusine coracana ರಾಗಿ									Maize Zeamays ಮುಸುಕಿನ ಜೋಳ						Bengal gram Cicer arietinum ಕಡಲೆ								
	7									8									9									10						11								
	Present fortnight ಸಜಕಕೂರ ಪಂಧ್ರಾವಾಡಾ			Past fortnight ಗುಜಷ್ಟಾ ಪಂಧ್ರಾವಾಡಾ			Corresponding fortnight of last year ಗುಜಷ್ಟಾ ಸಾಲ ಸೊಕಾಬಿಲಾ ಪಂಧ್ರಾವಾಡಾ			Present fortnight ಸಜಕಕೂರ ಪಂಧ್ರಾವಾಡಾ			Past fortnight ಗುಜಷ್ಟಾ ಪಂಧ್ರಾವಾಡಾ			Corresponding fortnight of last year ಗುಜಷ್ಟಾ ಸಾಲ ಸೊಕಾಬಿಲಾ ಪಂಧ್ರಾವಾಡಾ			Present fortnight ಸಜಕಕೂರ ಪಂಧ್ರಾವಾಡಾ			Past fortnight ಗುಜಷ್ಟಾ ಪಂಧ್ರಾವಾಡಾ			Corresponding fortnight of last year ಗುಜಷ್ಟಾ ಸಾಲ ಸೊಕಾಬಿಲಾ ಪಂಧ್ರಾವಾಡಾ			Present fortnight ಸಜಕಕೂರ ಪಂಧ್ರಾವಾಡಾ			Past fortnight ಗುಜಷ್ಟಾ ಪಂಧ್ರಾವಾಡಾ			Corresponding fortnight of last year ಗುಜಷ್ಟಾ ಸಾಲ ಸೊಕಾಬಿಲಾ ಪಂಧ್ರಾವಾಡಾ			Present fortnight ಸಜಕಕೂರ ಪಂಧ್ರಾವಾಡಾ			Past fortnight ಗುಜಷ್ಟಾ ಪಂಧ್ರಾವಾಡಾ			Corresponding fortnight of last year ಗುಜಷ್ಟಾ ಸಾಲ ಸೊಕಾಬಿಲಾ ಪಂಧ್ರಾವಾಡಾ		
	Rs	a	p	Rs	a	p	Rs	a	p	Rs	a	p	Rs	a	p	Rs	a	p	Rs	a	p	Rs	a	p	Rs	a	p	Rs	a	p	Rs	a	p	Rs	a	p	Rs	a	p	Rs	a	p
Bangalore		*			*			*			*			*			*		28	5	11	29	6	2	20	9	1	3 maizes for 4 pies.			3 maizes for 4 pies.			3 maizes for 4 pies.			41	3	11	43	8	7	37	4	7
Kolar ...		*			*			*			*			*			*		28	0	0	28	0	0	23	0	0	*			*			*			44	0	0	44	0	0	40	0	0
Tumkur ...	30	0	0	30	0	0	18	0	0		*			*			*		23	0	0	23	0	0	19	0	0	*			*			*			49	0	0	49	0	0	39	0	0
Mysore ..	25	15	1	25	15	1	19	3	2		*			*			*		27	6	10	27	6	10	23	0	3	*			*			*			48	0	0	48	0	0	43	1	8
Hassan ...		*			*			*			*			*			*		25	11	5	25	11	5	20	9	2	*			*			*			51	6	10	51	6	10	45	11	5
Shimoga ...	28	2	6	28	2	6	21	12	4		*			*			*		27	15	6	27	15	6	21	1	6	*			*			*			51	0	0	51	0	0	35	8	4
Kadur ...	36	0	0	36	0	0	16	0	0		*			*			*		27	0	0	27	0	0	20	0	0	*			*			*			50	0	0	50	0	0	36	0	0
Chitaldrug	27	6	10	29	6	2	18	11	3	29	6	2	29	6	2	17	2	4	27	6	10	27	6	10	17	2	4	*			*			*			51	6	10	51	6	10	41	2	3

* Article not available.

Prices Current [Wholesale] of Food Grains, &c., at the Head-Quarters of the several Districts of the Mysore State during the fortnight ending 30th Sept. 1906—*contd.*

ಸನ್ 1906ನೆ ಇಸವಿ ಸೆಪ್ಟಂಬರ ಮಾಹೇ 30ನೆ ತಾರೀಖಿಗೆ ಆಖೈರಾದ ಪಂಧ್ರಾವಾಡಾ ಬಾಬತು ಒಟ್ಟು ವ್ಯಾಪಾರದ ದುಕಾನಗಳಲ್ಲಿ ಪುರೋಭ್ತ್ ಆದ ಆಹಾರಜಿನಸಿ ವಗೈರೆ ನಿರಖುನಾಮಾ-ಡಿಸ್ಟ್ರಿಕ್ಟ ಹೆಡ್ ಕ್ವಾರ್ಟರಿಗಳ ಬಾಬತು-ಸಕೀಪ.

District ಡಿಸ್ಟ್ರಿಕ್ಟ	Prices per 10 maunds of 28 2/7 lbs. each ಮಣ 1ಕ್ಕೆ 28 2/7 ಪೌನುಗಳ ಮೇರಿಗೆ 10 ಮಣಕ್ಕೆ ಖರೀದಿ																													
	Grains and Pulses ಧಾನ್ಯ ಮತ್ತು ಕಾಳುಗಳು																													
	Horse gram Dolichos biflorus ಹುರಳಿ									Arhar Cajanus indicus ತೊಗರಿ									Arhar Dal ತೊಗರಿ ಬ್ಯಾಳೆ									Kangani Setaria italica ನವಣೆ									Ghee (Clarified butter) ತುಪ್ಪ					
	12									13									14									15									16					
	Present fortnight ಸಜಕಕೂರಿ ಪಂಧ್ರಾವಾಡಾ			Past fortnight ಗುಜಷ್ಟಾ ಪಂಧ್ರಾವಾಡಾ			Corresponding fortnight of last year ಗುಜಷ್ಟಾ ಸಾಲಿ ಸೊಕಾಬಿಲಾ ಪಂಧ್ರಾವಾಡಾ			Present fortnight ಸಜಕಕೂರಿ ಪಂಧ್ರಾವಾಡಾ			Past fortnight ಗುಜಷ್ಟಾ ಪಂಧ್ರಾವಾಡಾ			Corresponding fortnight of last year ಗುಜಷ್ಟಾ ಸಾಲಿ ಸೊಕಾಬಿಲಾ ಪಂಧ್ರಾವಾಡಾ			Present fortnight ಸಜಕಕೂರಿ ಪಂಧ್ರಾವಾಡಾ			Past fortnight ಗುಜಷ್ಟಾ ಪಂಧ್ರಾವಾಡಾ			Corresponding fortnight of last year ಗುಜಷ್ಟಾ ಸಾಲಿ ಸೊಕಾಬಿಲಾ ಪಂಧ್ರಾವಾಡಾ			Present fortnight ಸಜಕಕೂರಿ ಪಂಧ್ರಾವಾಡಾ			Past fortnight ಗುಜಷ್ಟಾ ಪಂಧ್ರಾವಾಡಾ			Corresponding fortnight of last year ಗುಜಷ್ಟಾ ಸಾಲಿ ಸೊಕಾಬಿಲಾ ಪಂಧ್ರಾವಾಡಾ			Present fortnight ಸಜಕಕೂರಿ ಪಂಧ್ರಾವಾಡಾ			Past fortnight ಗುಜಷ್ಟಾ ಪಂಧ್ರಾವಾಡಾ			Corresponding fortnight of last year ಗುಜಷ್ಟಾ ಸಾಲಿ ಸೊಕಾಬಿಲಾ ಪಂಧ್ರಾವಾಡಾ		
	Rs	a	p	Rs	a	p	Rs	a	p	Rs	a	p	Rs	a	p	Rs	a	p	Rs	a	p	Rs	a	p	Rs	a	p	Rs	a	p	Rs	a	p	Rs	a	p	Rs	a	p	Rs	a	p
Bangalore	28	9	11	31	5	6	31	5	7	36	9	1	31	12	10	30	7	7	54	13	8	54	13	8	51	6	10	*			*			*			514	4	7	565	11	5	402	13	8
Kolar ..	33	0	0	33	0	0	36	0	0	*			*			*			50	0	0	50	0	0	50	0	0	*			*			*			400	0	0	400	0	0	400	0	0
Tumkur ..	29	0	0	29	0	0	29	0	0	30	0	0	30	0	0	29	0	0	48	0	0	48	0	0	48	0	0	*			*			*			295	0	0	295	0	0	289	0	0
Mysore ..	28	12	6	28	12	6	33	9	5	52	1	9	52	1	9	33	4	9	65	13	3	65	13	3	58	15	6	*			*			*			486	10	2	486	10	2	383	6	6
Hassan ..	41	2	3	41	2	3	37	6	5	37	6	5	37	6	5	37	6	5	51	6	10	51	6	10	51	6	10	*			*			*			514	4	7	548	9	1	377	2	3
Shimoga ..	39	1	0	39	1	0	34	1	0	*			*			*			51	0	0	51	0	0	45	15	0	*			*			*			469	11	0	469	11	0	365	15	0
Kadur ..	32	0	0	32	0	0	32	0	0	*			*			30	0	0	50	0	0	50	0	0	42	0	0	*			*			*			363	0	0	363	0	0	363	0	0
Chitaldrug	31	10	4	34	4	7	34	4	7	34	4	7	34	4	7	34	4	7	51	6	10	51	6	10	51	6	10	21	6	10	21	6	10	18	11	3	411	6	10	[illegible]	[illegible]	10	411	6	10

* Article not available.

Prices Current [Wholesale] of Food Grains, &c., at the Head-Quarters of the several Districts of the Mysore State during the fortnight ending 30th [illegible] 1906—*contd.*

ಸನ 1906ನೆ ಇಸವಿ ಸೆಪ್ಟಂಬರ್ ತಾರೀಖಿಗೆ ಆಯೈರಾದ ಪಂಧ್ರಾವಾಡಾ ಬಾಬತು ಒಟ್ಟುವ್ಯಾಪಾರದ ದುಕಾನಗಳಲ್ಲಿ ಪುರೋಖ್ತ ಆದ ಆಹಾರ ಜಿನಸಿ ವಗೈರೆ ನಿರಖುನಾಮಾ ಡಿಸ್ಟ್ರಿಕ್ಟ ಹೆಡ್‌ಕ್ವಾರ್ಟರ್ಸ್ [illegible]ಬಬತು-ಸಲೇಷ

Prices per 10 maunds of 82 2/7 lbs. each ಮಣ 1ಕ್ಕೆ 82 2/7 ಪೌನುಗಳ ಮೇರಿಗೆ 10 ಮಣಕ್ಕೆ ಖರೀದಿ

District ಡಿಸ್ಟ್ರಿಕ್ಟ	Wheat Flour ಗೋಧಿ ಹಿಟ್ಟು 17			Sea Salt ಕಲ್ಲುಪ್ಪು 18			Oil Seeds: Gingelly Sesamum indicum ಎಳ್ಳು 19			Sugar: Goor or jaggory ಬೆಲ್ಲ 20			Fibres: Cotton cleaned Gossypium ಅರಳೆ 21		
	Present fortnight ಸಧ್ಯದಲ್ಲಿ ಪಂಧ್ರಾವಾಡಾ	Past fortnight ಗುಜಿಷ್ಟಾ ಪಂಧ್ರಾವಾಡಾ	Corresponding fortnight of last year ಗುಜಿಷ್ಟಾ ಸಾಲ್ ಸೊಕಾಬಿಲಿ ಪಂಧ್ರಾವಾಡಾ	Present fortnight ಸಧ್ಯದಲ್ಲಿ ಪಂಧ್ರಾವಾಡಾ	Past fortnight ಗುಜಿಷ್ಟಾ ಪಂಧ್ರಾವಾಡಾ	Corresponding fortnight of last year ಗುಜಿಷ್ಟಾ ಸಾಲ್ ಸೊಕಾಬಿಲಿ ಪಂಧ್ರಾವಾಡಾ	Present fortnight ಸಧ್ಯದಲ್ಲಿ ಪಂಧ್ರಾವಾಡಾ	Past fortnight ಗುಜಿಷ್ಟಾ ಪಂಧ್ರಾವಾಡಾ	Corresponding fortnight of last year ಗುಜಿಷ್ಟಾ ಸಾಲ್ ಸೊಕಾಬಿಲಿ ಪಂಧ್ರಾವಾಡಾ	Present fortnight ಸಧ್ಯದಲ್ಲಿ ಪಂಧ್ರಾವಾಡಾ	Past fortnight ಗುಜಿಷ್ಟಾ ಪಂಧ್ರಾವಾಡಾ	Corresponding fortnight of last year ಗುಜಿಷ್ಟಾ ಸಾಲ್ ಸೊಕಾಬಿಲಿ ಪಂಧ್ರಾವಾಡಾ	Present fortnight ಸಧ್ಯದಲ್ಲಿ ಪಂಧ್ರಾವಾಡಾ	Past fortnight ಗುಜಿಷ್ಟಾ ಪಂಧ್ರಾವಾಡಾ	Corresponding fortnight of last year ಗುಜಿಷ್ಟಾ ಸಾಲ್ ಸೊಕಾಬಿಲಿ ಪಂಧ್ರಾವಾಡಾ
	Rs a p	Rs a p	Rs a p	Rs a p	Rs a p	Rs a p	Rs a p	Rs a p	Rs a p	Rs a p	Rs a p	Rs a p	Rs a p	Rs a p	Rs a p
Bangalore..	53 12 8	66 12 3	48 6 5	24 10 9	23 13 7	27 8 4	75 3 9	85 7 10	58 12 5	53 9 2	60 0 0	68 9 1	205 11 5	205 11 5	205 11 5
Kolar ..	50 0 0	50 0 0	50 0 0	26 0 0	26 0 0	30 0 0	80 0 0	66 0 0	50 0 0	44 0 0	44 0 0	44 0 0	*	*	*
Tumkur ...	*	*	*	27 0 0	27 0 0	33 0 0	52 0 0	52 0 0	50 0 0	44 0 0	44 0 0	43 0 0	*	*	*
Mysore ...	57 9 6	57 9 6	48 0 0	26 7 2	26 7 2	27 6 1	75 3 8	75 3 8	61 2 0	54 13 8	60 5 8	68 9 2	188 9 11	188 9 11	188 9 1
Hassan ...	68 9 2	68 9 2	68 9 2	34 4 7	34 4 7	34 4 7	68 9 2	68 9 2	51 6 10	63 9 2	68 9 2	85 11 5	171 6 10	171 6 10	171 6 10
Shimoga ...	65 1 8	65 1 8	49 1 0	36 0 0	36 0 0	57 0 0	55 0 0	55 0 0	49 1 0	65 1 8	65 1 8	85 5 10	223 11 6	223 11 6	193 6 2
Kadur ...	64 0 0	64 0 0	64 0 0	27 0 0	27 0 0	27 0 0	64 0 0	64 0 0	50 0 0	72 0 0	72 0 0	72 0 0	303 0 0	303 0 0	303 0 0
Chitaldrug	51 6 10	51 6 10	41 2 3	41 2 3	41 2 3	41 2 3	51 6 10	51 6 10	41 2 3	137 2 3	137 2 3	51 6 10	137 2 3	137 2 3	137 2 3

* Article not available.

Prices Current [Wholesale] of Food Grains, &c., at the Head-Quarters of the several Districts of the Mysore State during the fortnight ending 30th Sept. 1906—*contd.*

ಸನ್ 1906ನೆ ಇಸವಿ ಸೆಪ್ಟಂಬರ್ ಮಾಹೆ 30ನೆ ತಾರೀಖಿಗೆ ಆಬ್ಬೈರಾದ ಪಂಧ್ರಾವಾಡಾ ಬಾಬತು ಒಟ್ಟುವ್ಯಾಪಾರದ ದುಕಾನಗಳಲ್ಲಿ ಪುರೋಖ್ತ ಆದ ಆಹಾರಧಾನ್ಯ ವಗೈರೆ ನಿರಖುನಾಮಾ-ಡಿಸ್ಟ್ರಿಕ್ಟ್‌ಹೆಡ್ ಕ್ವಾರ್ಟರ್‌ಗಳ ಬಾಬತು-ಸೇಷ

District ಡಿಸ್ಟ್ರಿಕ್ಟ	Prices per 10 maunds of 82⅔ lbs. each ಮಣ 1ಕ್ಕೆ 82⅔ ಪೌನುಗಳ ಮೇರಿಗೆ ಮಣ 10ಕ್ಕೆ ಖರೀದಿ																				
	Drugs and Narcotics						Fodder														
	Tobacco leaf Nicotiana tabacum and N. rustica ಹೊಗೆಸೊಪ್ಪು						Grass ಹಸೀ ಹುಲ್ಲು			Straw ಒಣ ಹುಲ್ಲು			Javar stalks ಜೋಳದ ಕಡ್ಡಿ								
	22						23			24			25								
	Present fortnight ಸಂಜಕ್ಕರಿ ಪಂಧ್ರಾವಾಡಾ			Past fortnight ಗುಜಷ್ತಾ ಪಂಧ್ರಾವಾಡಾ			Corresponding fortnight of last year ಗುಜಷ್ತಾ ಸಾಲಿ ಸೊಕಾಬಿಲಿ ಪಂಧ್ರಾವಾಡಾ			Present fortnight ಸಂಜಕ್ಕರಿ ಪಂಧ್ರಾವಾಡಾ			Past fortnight ಗುಜಷ್ತಾ ಪಂಧ್ರಾವಾಡಾ			Corresponding fortnight of last year ಗುಜಷ್ತಾ ಸಾಲಿ ಸೊಕಾಬಿಲಿ ಪಂಧ್ರಾವಾಡಾ			Present fortnight ಸಂಜಕ್ಕರಿ ಪಂಧ್ರಾವಾಡಾ			Past fortnight ಗುಜಷ್ತಾ ಪಂಧ್ರಾವಾಡಾ			Corresponding fortnight of last year ಗುಜಷ್ತಾ ಸಾಲಿ ಸೊಕಾಬಿಲಿ ಪಂಧ್ರಾವಾಡಾ		
	Rs	a	p	Rs	a	p	Rs	a	p	Rs	a	p	Rs	a	p	Rs	a	p	Rs	a	p	Rs	a	p	Rs	a	p	Rs	a	p
Bangalore	291	6	10	291	6	10	300	0	0	7	9	10	7	9	10	7	9	10	8	9	1	8	9	1	6	13	9	*			*			*		
Kolar ...	No wholesale transaction									5	0	0	5	0	0	5	0	0	8	0	0	8	0	0	8	0	0	*			*			*		
Tumkur	*			*			*			*			*			*			*			*			*			*			*			*		
Mysore ...	280	3	3	280	3	3	280	8	3	11	6	4	11	6	4	9	2	4	6	8	2	6	8	2	6	8	2	7	0	0	7	0	0	5	0	0
Hassan ...	171	6	10	171	6	10	171	6	10	1	11	5	1	11	5	1	11	5	3	6	10	3	6	10	3	6	10	*			*			*		
Shimoga ...	173	0	4	173	0	4	173	0	4	3	10	4	3	10	4	3	10	4	3	10	4	3	10	4	3	10	4	*			*			*		
Kadur	303	0	0	303	0	0	303	0	0	5	0	0	5	0	0	5	0	0	22	0	0	22	0	0	22	0	0	*						*		
Chitaldrug	137	2	3	137	2	3	137	2	3	13	11	5	13	11	5	13	11	5	13	11	5	13	11	5	13	11	5	13	11	5	13	11	5	13	11	5

* Article not available.

Prices Current [Wholesale] of Food Grains, &c., at the Head-Quarters of the several Districts of the Mysore State during the fortnight ending 30th Sept. 1906—*contd.*

ಸನ 1906ನೆ ಇಸವಿ ಸೆಪ್ಟಂಬರ್ ಮಾಹೆ 30ನೆ ತಾರೀಖಿಗೆ ಆಯೈರಾದ ಪಂಧ್ರಾವಾಡಾ ಬಾಬತು ಒಟ್ಟು ವ್ಯಾಪಾರದ ದುಕಾನಗಳಲ್ಲಿ ಪುರೋಖ್ತಾದ ಆಹಾರಜಿನಸು ವಗೈರೆ ನಿರಖುನಾಮಾ-ಡಿಸ್ಟ್ರಿಕ್ಟ್‌ಹೆಡ್‌ಕ್ವಾರ್ಟರ್‌ಗಳ ಬಾಬತು-ಸೇಷ

Prices per 10 maunds of 82⅔ lbs each ಮಣ 1ಕ್ಕೆ 82⅔ ಪೌನುಗಳ ಮೇರಿಗೆ 10 ಮಣಕ್ಕೆ ಬರೀದಿ

District ಡಿಸ್ಟ್ರಿಕ್ಟ	Garden produce																							
	Turmeric Curcuma longa ಅರಶಿನ 26							Coffee Coffea arabica ಕಾಫಿ 27						Cardamom Amomum aromaticum ಯಾಲಕ್ಕಿ 28						Supari Areca catechu ಅಡಿಕೆ 29					
	Present fortnight ಸಜಕ್ಕೂರಿ ಪಂಧ್ರಾವಾಡಾ			Past fortnight ಗುಜಷ್ಟಾ ಪಂಧ್ರಾವಾಡಾ			Corresponding fortnight of last year ಗುಜಷ್ಟಾ ಸಾಲ್ ಮೊಕಾಬಿಲಾ ಪಂಧ್ರಾವಾಡಾ			Present fortnight ಸಜಕ್ಕೂರಿ ಪಂಧ್ರಾವಾಡಾ			Past fortnight ಗುಜಷ್ಟಾ ಪಂಧ್ರಾವಾಡಾ			Corresponding fortnight of last year ಗುಜಷ್ಟಾ ಸಾಲ್ ಮೊಕಾಬಿಲಾ ಪಂಧ್ರಾವಾಡಾ			Present fortnight ಸಜಕ್ಕೂರಿ ಪಂಧ್ರಾವಾಡಾ			Past fortnight ಗುಜಷ್ಟಾ ಪಂಧ್ರಾವಾಡಾ			Corresponding fortnight of last year ಗುಜಷ್ಟಾ ಸಾಲ್ ಮೊಕಾಬಿಲಾ ಪಂಧ್ರಾವಾಡಾ			Present fortnight ಸಜಕ್ಕೂರಿ ಪಂಧ್ರಾವಾಡಾ			Past fortnight ಗುಜಷ್ಟಾ ಪಂಧ್ರಾವಾಡಾ			Corresponding fortnight of last year ಗುಜಷ್ಟಾ ಸಾಲ್ ಮೊಕಾಬಿಲಾ ಪಂಧ್ರಾವಾಡಾ		
	Rs	a	p	Rs	a	p	Rs	a	p	Rs	a	p	Rs	a	p	Rs	a	p	Rs	a	p	Rs	a	p	Rs	a	p	Rs	a	p	Rs	a	p
Bangalore	102	13	9	111	6	10	94	4	7	308	9	2	308	9	2	342	13	8	1,711	6	10	1,711	6	10	1,711	6	10	325	11	5	325	11	5	291	6	10
Kolar ...	100	0	0	100	0	0	100	0	0	400	0	0	400	0	0	400	0	0	1,600	0	0	1,600	0	0	1,600	0	0	400	0	0	400	0	0	400	0	0
Tumkur ..	*			*			*			*			*			*			*			*			*			*			*			*		
Mysore ...	109	1	5	109	1	5	93	8	0	286	14	0	286	14	0	286	14	0	1,690	8	4	1,690	8	4	1,690	8	4	308	9	2	308	9	2	308	9	2
Hassan ...	102	13	9	102	13	9	68	9	2	274	4	7	274	4	7	274	4	7	1,028	9	1	1,028	9	1	1,028	9	1	205	11	5	205	11	5	205	11	5
Shimoga ...	136	15	8	136	15	8	113	5	6	250	12	6	250	12	6	273	15	4	657	8	0	657	8	0	657	8	0	273	15	4	273	15	4	346	4	0
Kadur ...	151	0	0	151	0	0	151	0	0	363	0	0	363	0	0	363	0	0	1,600	0	0	1,600	0	0	2,424	0	0	363	0	0	363	0	0	363	0	0
Chitaldrug	137	2	3	137	2	3	137	2	3	411	6	10	411	6	10	411	6	10	3,291	6	10	3,291	6	10	3,291	6	10	205	11	5	205	11	5	205	11	5

* Article not available.

Prices Current [Wholesale] of Food Grains, &c., at the Head-Quarters of the several Districts of the Mysore State during the fortnight ending 30th Sept. 1906—*concld.*

ಸನ್ 1906ನೆ ಇಸವಿ ಸೆಪ್ಟಂಬರ್ ಮಾಹೆ 30ನೆ ತಾರೀಖಿಗೆ ಆಖೈರಾದ ಪಂಧ್ರಾವಾಡಾ ಬಾಬತು ಒಟ್ಟು ವ್ಯಾಪಾರದ ದುಕಾನಗಳಲ್ಲಿ ಪುರೋಖ್ತಾದ ಆಹಾರಜಿನಸು ವಗೈರೆ ನಿರಖುನಾಮಾ-ಡಿಸ್ಟ್ರಿಕ್ಟುಹೆಡ್ ಕ್ವಾರ್ಟರಗಳ ಬಾಬತು.ಸಮಾಪ್ತಿ

District ಡಿಸ್ಟ್ರಿಕ್ಟ್	Prices per 10 maunds of 82⅔ lbs. each ಮಣ 1ಕ್ಕೆ 82⅔ ಪೌನುಗಳ ಮೇರಿಗೆ 10 ಮಣಕ್ಕೆ ಖರೀದಿ																				
	Garden produce						Hides (cattle) ದನವಿನ ಚರ್ಮ						Plough bullocks (pair) ಉಳೋಎತ್ತುಗಳು ಜೊತೆ 1ಕ್ಕೆ			Sheep (score) ಕುರಿಗಳು 20ಕ್ಕೆ					
	Dry cocoanut cocos nucifera ಕೊಬರಿ																				
	30						31						32			33					
	Present fortnight ಸಮಜಕ್ಕೂರಿ ಪಂಧ್ರಾವಾಡಾ			Past fortnight ಗುಜಷ್ತಾ ಪಂಧ್ರಾವಾಡಾ			Corresponding fortnight of last year ಗುಜಷ್ತಾ ಸಾಲಿ ಸೊಕಾಬಿಲಿ ಪಂಧ್ರಾವಾಡಾ			Present fortnight ಸಮಜಕ್ಕೂರಿ ಪಂಧ್ರಾವಾಡಾ			Past fortnight ಗುಜಷ್ತಾ ಪಂಧ್ರಾವಾಡಾ			Corresponding fortnight of last year ಗುಜಷ್ತಾ ಸಾಲಿ ಸೊಕಾಬಿಲಿ ಪಂಧ್ರಾವಾಡಾ			Present fortnight ಸಮಜಕ್ಕೂರಿ ಪಂಧ್ರಾವಾಡಾ			Past fortnight ಗುಜಷ್ತಾ ಪಂಧ್ರಾವಾಡಾ			Corresponding fortnight of last year ಗುಜಷ್ತಾ ಸಾಲಿ ಸೊಕಾಬಿಲಿ ಪಂಧ್ರಾವಾಡಾ		
	Rs	a	p	Rs	a	p	Rs	a	p	Rs	a	p	Rs	a	p	Rs	a	p	Rs	a	p	Rs	a	p	Rs	a	p
Bangalore ..	154	4	7	154	4	7	94	4	7	437	2	3	437	2	3	437	2	3	120 to 150			120 to 150			120 to 150			160	0	0	160	0	0	160	0	0
Kolar ...	133	0	0	133	0	0	133	0	0	190	0	0	190	0	0	190	0	0	100	0	0	100	0	0	100	0	0	100	0	0	100	0	0	100	0	0
Tumkur ..	*			*			*			*			*			*			30	0	0	30	0	0	25	0	0	80	0	0	80	0	0	80	0	0
Mysore ...	108	9	1	103	9	2	108	9	1	514	4	6	514	4	6	514	4	6	70	0	0	70	0	0	70	0	0	100	0	0	100	0	0	100	0	0
Hassan ...	164	9	2	164	9	2	164	9	2	164	9	2	164	9	2	164	9	2	30	0	0	30	0	0	30	0	0	100	0	0	100	0	0	100	0	0
Shimoga ...	136	15	8	136	15	8	124	1	0	273	15	8	273	15	4	273	15	8	50	0	0	50	0	0	50	0	0	60	0	0	60	0	0	60	0	0
Kadur ...	193	0	0	193	0	0	193	0	0	2 per hide.	0	0	2 per hide.	0	0	2 per hide.	0	0	40	0	0	40	0	0	40	0	0	60	0	0	60	0	0	60	0	0
Chitaldrug	137	2	3	137	2	3	137	2	3	137	2	3	137	2	3	137	2	3	from 20 to 80 Rs.			from 20 to 80 Rs.			from 20 to 80 Rs.			from 80 to 120 Rs.			from 80 to 120 Rs.			from 80 to 120 Rs.		

* Article not available.

Prices Current [Retail] of Food Grains, &c., at the Head-Quarters of the several Districts of the Mysore State during the fortnight ending 30th Sept. 1906.

ಸನ್ 1906ನೆ ಇಸವಿ ಸೆಪ್ಟಂಬರ್ ಮಾಹೆ 30ನೆ ತಾರೀಖಿಗೆ ಆಯ್ದೆರಾದ ಪಂಧ್ರಾವಾಡಾ ಬಾಬತು ಒಟ್ಟು ವ್ಯಾಪಾರದ ಜಿಲ್ಲೆಗೆ ಅಂಗಡಿಗಳಲ್ಲಿ ಪ್ರಚಲಿತ ಆದ ಆಹಾರ ಜಿನಸು ವಗೈರೆನಿರಖುನಾಮಾಡಿಸ್ಟ್ರಿಕ್ಟ್ ಹೆಡ್ ಕ್ವಾರ್ಟರ್‌ಗಳ ಬಾಬತು

Quantity per rupee by the standard seer of 80 tolas, *vide* Government of India No. 1—21, dated 10th February 1874

ಸನ್ 1874ನೆ ಇಸವಿ ಫೆಬ್ರುವರಿ 10ನೆ ಮುರಕೂಂ 1—21ನೆ ನಂಬರು ಇಂಡಿಯಾ ಗವರ್ನಮೆಂಟ್ ಆರ್ಡರ್ ಅನುಸರಿಸಿ ರೂಪಾಯಿ ಒಕ್ಕೆ ೮೦ ತೊಲಾ ತೂಕದ ಬಾಬತು ಶೇರುಗಳು

District ಡಿಸ್ಟ್ರಿಕ್ಟ್	Grains and Pulses ಧಾನ್ಯ ಮತ್ತು ಕಾಳುಗಳು																													
	Rice unhusked (paddy) Oryza sativa ಭತ್ತ						Rice, best sort ಅವಲ್ ತರಹೆ ಅಕ್ಕಿ						Rice, common ಸಾಧಾರಣ ಅಕ್ಕಿ						Wheat Triticum sativum ಹೊಟ್ಟೆ ಗೋಧಿ						Barley Hordeum vulgare ಜವೆ ಗೋಧಿ					
	2						3						4						5						6					
	Present fortnight ಸದಸ್ಯಕ್ಕೆ ಪಂಧ್ರಾವಾಡಾ		Past fortnight ಗುಜಿಷ್ಟಾ ಪಂಧ್ರಾವಾಡಾ		Corresponding fortnight of last year ಗುಜಿಷ್ಟಾ ಸಾಲ್ ಸೊಕ್ಕಾಬಿಲಾ ಪಂಧ್ರಾವಾಡಾ		Present fortnight ಸದಸ್ಯಕ್ಕೆ ಪಂಧ್ರಾವಾಡಾ		Past fortnight ಗುಜಿಷ್ಟಾ ಪಂಧ್ರಾವಾಡಾ		Corresponding fortnight of last year ಗುಜಿಷ್ಟಾ ಸಾಲ್ ಸೊಕ್ಕಾಬಿಲಾ ಪಂಧ್ರಾವಾಡಾ		Present fortnight ಸದಸ್ಯಕ್ಕೆ ಪಂಧ್ರಾವಾಡಾ		Past fortnight ಗುಜಿಷ್ಟಾ ಪಂಧ್ರಾವಾಡಾ		Corresponding fortnight of last year ಗುಜಿಷ್ಟಾ ಸಾಲ್ ಸೊಕ್ಕಾಬಿಲಾ ಪಂಧ್ರಾವಾಡಾ		Present fortnight ಸದಸ್ಯಕ್ಕೆ ಪಂಧ್ರಾವಾಡಾ		Past fortnight ಗುಜಿಷ್ಟಾ ಪಂಧ್ರಾವಾಡಾ		Corresponding fortnight of last year ಗುಜಿಷ್ಟಾ ಸಾಲ್ ಸೊಕ್ಕಾಬಿಲಾ ಪಂಧ್ರಾವಾಡಾ		Present fortnight ಸದಸ್ಯಕ್ಕೆ ಪಂಧ್ರಾವಾಡಾ		Past fortnight ಗುಜಿಷ್ಟಾ ಪಂಧ್ರಾವಾಡಾ		Corresponding fortnight of last year ಗುಜಿಷ್ಟಾ ಸಾಲ್ ಸೊಕ್ಕಾಬಿಲಾ ಪಂಧ್ರಾವಾಡಾ	
	Srs	ch	Srs	ch	Srs	ch	Srs	ch	Srs	ch	Srs	ch	Srs	ch	Srs	ch	Srs	ch	Srs	ch	Srs	ch	Srs	ch	Srs	ch	Srs	ch	Srs	ch
Bangalore ...	12	4	12	4	21	14	6	5	6	14	8	0	8	2	7	7	9	12	8	4	8	4	11	12	*	*	*	*	*	*
Kolar ...	18	0	18	0	20	0	6	8	6	8	8	0	7	0	7	0	8	8	7	0	7	0	8	0	8	0	8	0	8	0
Tumkur ...	17	0	17	0	20	0	6	8	6	8	8	8	7	4	7	4	9	0	6	8	6	8	10	0	6	0	6	0	10	0
Mysore ...	12	12	12	12	13	8	7	5	7	5	7	2	8	7	8	7	9	0	6	13	6	13	9	8	5	9	5	9	*	*
Hassan ...	20	0	20	0	20	0	7	7	7	7	7	8	7	8	8	0	8	0	7	7	7	7	10	0	7	7	7	7	10	0
Shimoga ...	19	0	19	0	21	0	7	6	7	6	7	6	8	8	8	8	8	15	6	8	6	8	11	9	*	*	*	*	*	*
Kadur ...	20	0	20	0	23	0	6	0	6	0	8	0	7	0	8	0	9	0	7	0	7	0	10	0	7	0	7	0	11	0
Chitaldrug ...	15	0	15	0	24	0	7	0	7	0	9	0	8	0	8	0	10	0	7	0	7	0	12	0	7	0	7	0	12	0

* Article not available

Prices Current [Retail] of Food Grains, &c., at the Head-Quarters of the several Districts of the Mysore State during the fortnight ending 30th Sept. 1906—*contd.*
ಸನ 1906ನೆ ಇಸವಿ ಸೆಪ್ಟಂಬರ್ ಮಾಹೇ 30ನೆ ತಾರೀಖಿಗೆ ಆಯೈರಾದ ಪಂಧ್ರಾವಾಡಾ ಬಾಬತು ಚಿಲ್ಲರೆ ಅಂಗಡಿಗಳಲ್ಲಿ ಸ್ವಿರೋಖ್ತ ಆದ ಆಹಾರ ಜಿನಸಿ ವಗೈರೆ ನಿರಖುನಾಮಾ —ಡಿಸ್ಟ್ರಿಕ್ಟ್ ಹೆಡ್ ಕ್ವಾರ್ಟರಗಳ ಬಾಬತು-ಸಶೇಷ.

Quantity per rupee by the standard seer of 80 tolas, &c.—*continued.* ರೂ. 1ಕ್ಕೆ 80 ತೊಲಾ ತೂಕದ ಬಾಬತು ಶೇರುಗಳು—ಸಶೇಷ.

Grains and Pulses ಧಾನ್ಯ ಮತ್ತು ಕಾಳುಗಳು

District ಡಿಸ್ಟ್ರಿಕ್ಟ	Cholam or javar Sorghum vulgare ಜೋಳ 7						Kambu or Bajra Pennisetum typhoideum ಸಜ್ಜೆ 8						Ragi Eleusine coracana ರಾಗಿ 9						Maize Zeamays ಮುಸಕಿನ ಜೋಳ 10						Bengal gram Cicer arietinum ಕಡಲೆ 11					
	Present fortnight ಸಂಪ್ರತಿಯ ಪಂಧ್ರಾವಾಡಾ		Past fortnight ಗುಜಿಷ್ಟಾ ಪಂಧ್ರಾವಾಡಾ		Corresponding fortnight of last year ಗುಜಿಷ್ಟಾ ಸಾಲಿ ನೊಕಾಬಿಲಿ ಪಂಧ್ರಾವಾಡಾ		Present fortnight ಸಂಪ್ರತಿಯ ಪಂಧ್ರಾವಾಡಾ		Past fortnight ಗುಜಿಷ್ಟಾ ಪಂಧ್ರಾವಾಡಾ		Corresponding fortnight of last year ಗುಜಿಷ್ಟಾ ಸಾಲಿ ನೊಕಾಬಿಲಿ ಪಂಧ್ರಾವಾಡಾ		Present fortnight ಸಂಪ್ರತಿಯ ಪಂಧ್ರಾವಾಡಾ		Past fortnight ಗುಜಿಷ್ಟಾ ಪಂಧ್ರಾವಾಡಾ		Corresponding fortnight of last year ಗುಜಿಷ್ಟಾ ಸಾಲಿ ನೊಕಾಬಿಲಿ ಪಂಧ್ರಾವಾಡಾ		Present fortnight ಸಂಪ್ರತಿಯ ಪಂಧ್ರಾವಾಡಾ		Past fortnight ಗುಜಿಷ್ಟಾ ಪಂಧ್ರಾವಾಡಾ		Corresponding fortnight of last year ಗುಜಿಷ್ಟಾ ಸಾಲಿ ನೊಕಾಬಿಲಿ ಪಂಧ್ರಾವಾಡಾ		Present fortnight ಸಂಪ್ರತಿಯ ಪಂಧ್ರಾವಾಡಾ		Past fortnight ಗುಜಿಷ್ಟಾ ಪಂಧ್ರಾವಾಡಾ		Corresponding fortnight of last year ಗುಜಿಷ್ಟಾ ಸಾಲಿ ನೊಕಾಬಿಲಿ ಪಂಧ್ರಾವಾಡಾ	
	Srs	ch	Srs	ch	Srs	ch	Srs	ch	Srs	ch	Srs	ch	Srs	ch	Srs	ch	Srs	ch	Srs	ch	Srs	ch	Srs	ch	Srs	ch	Srs	ch	Srs	ch
Bangalore	*	*	*	*	*	*	*	*	*	*	*	*	14	0	13	8	19	0	3 maizes for pies	4	3 maizes for pies.	4	3 maizes for pies.	4	9	7	8	15	10	8
Kolar ...	*	*	*	*	*	*	*	*	*	*	*	*	14	0	14	0	17	0	*	*	*	*	*	*	9	0	9	0	10	0
Tumkur ...	14	0	14	0	21	0	*	*	*	*	*	*	15	0	15	0	19	0	*	*	*	*	*	*	8	0	8	0	10	0
Mysore ...	18	0	18	0	21	1	*	*	*	*	*	*	13	5	13	5	17	3	*	*	*	*	*	*	8	6	8	6	9	2
Hassan ...	*	*	*	*	*	*	*	*	*	*	*	*	16	0	16	0	20	0	*	*	*	*	*	*	8	0	8	0	9	0
Shimoga ...	14	0	14	0	18	14	*	*	*	*	*	*	14	10	14	10	21	0	*	*	*	*	*	*	8	0	8	0	10	8
Kadur ..	10	0	10	0	20	0	*	*	*	*	*	*	14	0	14	0	18	0	*	*	*	*	*	*	8	0	8	0	10	0
Chitaldrug	15	0	14	0	22	0	14	0	14	0	24	0	15	0	15	0	24	0	*	*	*	*	*	*	8	0	8	0	10	0

* Article not available.

Prices Current [Retail] of Food Grains, &c., at the Head-Quarters of the several Districts of the Mysore State during the fortnight ending 30th Sept. 1906.—*contd.*
ಸ 1906ನೆ ಇಸವಿ ಸೆಪ್ಟಂಬರ್ ಮಾಹೇ 30ನೆ ತಾರೀಖಿಗೆ ಆಖ್ಯೈರಾದ ಪಂಧ್ರಾವಾಡಾ ಬಾಬತು ಜಿಲ್ಲರೆ ಅಂಗಡಿಗಳಲ್ಲಿ ಫುರೋಖ್ತ್ ಆದ ಆಕಾರ ಜಿನಸಿ ವಗೈರೆ ನಿರಖುನಾಮಾ— ಡಿಸ್ಟ್ರಿಕ್ಟ್ ಹೆಡ್ ಕ್ವಾರ್ಟರ್‌ಗಳ ಬಾಬತು—ಸಶೇಷ.

Quantity per rupee by the standard seer of 80 tolas, &c.—*continued.* ರೂ. 1ಕ್ಕೆ 80 ತೊಲಾ ತೂಕದ ಬಾಬತು ಶೇರುಗಳು—ಸಶೇಷ.

District ಡಿಸ್ಟ್ರಿಕ್	Grains and Pulses ಧಾನ್ಯ ವೃತ್ತು ಕಾಳುಗಳು																								Ghee (Clarified butter) ತುಪ್ಪ					
	Horse gram Dolichos biflorus ಹುರಳಿ						Arhar Cajanus indicus ತೊಗರಿ						Arhar Dal ತೊಗರಿ ಬ್ಯಾಳೆ						Kangani Setaria italica ನವಣೆ											
	12						13						14						15						16					
	Present fortnight ಪಂಜಕ್ಕೂರ್ ಪಂಧ್ರಾವಾಡಾ		Past fortnight ಗುಜಷ್ತಾ ಪಂಧ್ರಾವಾಡಾ		Corresponding fortnight of last year ಗುಜಷ್ತಾ ಸಾಲ್ ಸೊಕಾಬಿಲಿ ಪಂಧ್ರಾವಾಡಾ		Present fortnight ಪಂಜಕ್ಕೂರ್ ಪಂಧ್ರಾವಾಡಾ		Past fortnight ಗುಜಷ್ತಾ ಪಂಧ್ರಾವಾಡಾ		Corresponding fortnight of last year ಗುಜಷ್ತಾ ಸಾಲ್ ಸೊಕಾಬಿಲಿ ಪಂಧ್ರಾವಾಡಾ		Present fortnight ಪಂಜಕ್ಕೂರ್ ಪಂಧ್ರಾವಾಡಾ		Past fortnight ಗುಜಷ್ತಾ ಪಂಧ್ರಾವಾಡಾ		Corresponding fortnight of last year ಗುಜಷ್ತಾ ಸಾಲ್ ಸೊಕಾಬಿಲಿ ಪಂಧ್ರಾವಾಡಾ		Present fortnight ಪಂಜಕ್ಕೂರ್ ಪಂಧ್ರಾವಾಡಾ		Past fortnight ಗುಜಷ್ತಾ ಪಂಧ್ರಾವಾಡಾ		Corresponding fortnight of last year ಗುಜಷ್ತಾ ಸಾಲ್ ಸೊಕಾಬಿಲಿ ಪಂಧ್ರಾವಾಡಾ		Present fortnight ಪಂಜಕ್ಕೂರ್ ಪಂಧ್ರಾವಾಡಾ		Past fortnight ಗುಜಷ್ತಾ ಪಂಧ್ರಾವಾಡಾ		Corresponding fortnight of last year ಗುಜಷ್ತಾ ಸಾಲ್ ಸೊಕಾಬಿಲಿ ಪಂಧ್ರಾವಾಡಾ	
	Srs	ch	Srs	ch	Srs	ch	Srs	ch	Srs	ch	Srs	ch	Srs	ch	Srs	ch	Srs	ch	Srs	ch	Srs	ch	Srs	ch	Srs	ch	Srs	ch	Srs	ch
Bangalore...	13	12	12	8	13	2	10	11	12	6	12	15	7	0	7	0	7	8	*	*	*	*	*	*	0	12	0	11	1	0
Kolar ...	12	0	12	0	11	0	*	*	*	*	*	*	8	0	8	0	8	0	*	*	*	*	*	*	1	0	1	0	1	0
Tumkur ...	10	0	10	0	10	0	12	0	12	0	13	0	8	0	8	0	8	0	14	0	14	0	*	*	0	12	0	12	1	0
Mysore ...	13	7	13	7	11	1	7	8	7	8	10	13	6	4	6	4	8	1	*	*	*	*	*	*	0	13	0	13	1	1
Hassan ...	10	0	10	0	11	0	11	0	11	0	11	0	8	0	8	0	8	0	*	*	*	*	*	*	0	12	0	12	1	1
Shimoga ...	10	8	10	8	12	1	*	*	*	*	*	*	8	0	8	6	9	7	*	*	*	*	*	*	0	14	0	14	1	2
Kadur ...	11	0	11	0	11	0	*	*	*	*	12	0	8	0	8	0	9	0	*	*	*	*	*	*	1	3	1	3	1	3
Chitaldrug	13	0	12	0	12	0	12	0	12	0	12	0	8	0	8	0	8	0	19	0	19	0	22	0	1	0	1	0	1	0

* Article not available

Prices Current [Retail] of Food Grains, &c., at the Head-Quarters of the several Districts of the Mysore State during the fortnight ending 30th Sept. 1906.—*contd.*

ಸನ್ 1906ನೆ ಇಸವಿ ಸೆಪ್ಟಂಬರ್ ಮಾಹೇ 30ನೆ ತಾರೀಖಿಗೆ ಆಖೈರಾದ ಪಂಧ್ರಾವಾಡಾ ಬಾಬತು ಜಿಲ್ಲರೆ ಅಂಗಡಿಗಳಲ್ಲಿ ಫುರೋಖ್ತ್ ಆದ ಆಹಾರಜಿನಸಿ ವಗೈರೆ ನಿರಖುನಾಮಾ—ಡಿಸ್ಟ್ರಿಕ್ಟ್ ಹೆಡ್ ಕ್ವಾರ್ಟರ್‌ಗಳ ಬಾಬತು—ಸಂಕ್ಷೇಪ.

Quantity per rupee by the standard seer of 80 tolas, &c.—*continued.* ರೂ. 1ಕ್ಕೆ 80 ತೊಲಾ ತೂಕದ ಬಾಬತು ಕೇರುಗಳು—ಸಂಕ್ಷೇಪ.

District ಡಿಸ್ಟ್ರಿಕ್ಟ್	Wheat Flour ಗೋಧಿ ಹಿಟ್ಟು 17						Sea Salt ಕಲ್ಲುಪ್ಪು 18						Oil Seeds: Gingelly Sasamum indicum ಎಳ್ಳು 19						Sugar: Goor or jaggory ಬೆಲ್ಲ 20						Fibres: Cotton cleaned Gossypium ಅರೆಳೆ 21					
	Present fortnight ಸಂಪ್ರತಿಗೆ ಪಂಧ್ರಾವಾಡಾ		Past fortnight ಗುಜಷ್ತಾ ಪಂಧ್ರಾವಾಡಾ		Corresponding fortnight of last year ಗುಜಷ್ತಾ ಸಾಲ್ ಸೊಕಾಬಿಲಾ ಪಂಧ್ರಾವಾಡಾ		Present fortnight ಸಂಪ್ರತಿಗೆ ಪಂಧ್ರಾವಾಡಾ		Past fortnight ಗುಜಷ್ತಾ ಪಂಧ್ರಾವಾಡಾ		Corresponding fortnight of last year ಗುಜಷ್ತಾ ಸಾಲ್ ಸೊಕಾಬಿಲಾ ಪಂಧ್ರಾವಾಡಾ		Present fortnight ಸಂಪ್ರತಿಗೆ ಪಂಧ್ರಾವಾಡಾ		Past fortnight ಗುಜಷ್ತಾ ಪಂಧ್ರಾವಾಡಾ		Corresponding fortnight of last year ಗುಜಷ್ತಾ ಸಾಲ್ ಸೊಕಾಬಿಲಾ ಪಂಧ್ರಾವಾಡಾ		Present fortnight ಸಂಪ್ರತಿಗೆ ಪಂಧ್ರಾವಾಡಾ		Past fortnight ಗುಜಷ್ತಾ ಪಂಧ್ರಾವಾಡಾ		Corresponding fortnight of last year ಗುಜಷ್ತಾ ಸಾಲ್ ಸೊಕಾಬಿಲಾ ಪಂಧ್ರಾವಾಡಾ		Present fortnight ಸಂಪ್ರತಿಗೆ ಪಂಧ್ರಾವಾಡಾ		Past fortnight ಗುಜಷ್ತಾ ಪಂಧ್ರಾವಾಡಾ		Corresponding fortnight of last year ಗುಜಷ್ತಾ ಸಾಲ್ ಸೊಕಾಬಿಲಾ ಪಂಧ್ರಾವಾಡಾ	
	Srs	ch	Srs	ch	Srs	ch	Srs	ch	Srs	ch	Srs	ch	Srs	ch	Srs	ch	Srs	ch	Srs	ch	Srs	ch	Srs	ch	Srs	ch	Srs	ch	Srs	ch
Bangalore	7	3	5	12	8	1	16	11	16	1	14	6	5	4	4	6	6	9	7	6	6	3	5	5	1	14	1	14	1	14
Kolar ...	8	0	8	0	8	0	15	0	15	0	13	0	5	0	6	0	8	0	9	0	9	0	9	0	*	*	*	*	*	*
Tumkur	7	0	7	0	8	0	14	0	14	0	12	0	7	0	7	0	8	0	4	0	4	0	4	0	2	0	2	0	2	0
Mysore ...	8	0	8	0	7	4	15	3	15	3	14	11	5	4	5	4	6	2	7	8	6	12	6	0	2	4	2	4	2	4
Hassan ...	6	0	6	0	6	0	12	0	12	0	12	0	6	0	6	0	8	0	6	0	6	0	5	0	2	6	2	6	2	6
Shimoga ...	6	5	6	5	8	6	13	0	13	0	16	13	7	0	7	0	8	6	6	5	6	5	4	13	1	13	1	13	2	2
Kadur ...	6	0	6	0	6	0	14	0	14	0	14	0	6	0	6	0	8	0	5	4	4	4	5	4	1	5	1	5	1	5
Chitaldrug	8	0	8	0	10	0	10	0	10	0	10	0	8	0	8	0	10	0	3	0	3	0	8	0	3	0	3	0	3	0

Article not available.

Prices Current [Retail] of Food Grains, &c., at the Head-Quarters of the several Districts of the Mysore State during the fortnight ending 30th Sept. 1906—*contd.*

ಸನ್ 1906ನೆ ಇಸವಿ ಸೆಪ್ಟಂಬರ್ ತಿಂಗಳ 30ನೆ ತಾರೀಖಿಗೆ ಆಯಾ ಜಿಲ್ಲೆಗಳ ಹೆಡ್ ಕ್ವಾರ್ಟರ್ಸಿನಲ್ಲಿ ಪ್ರಚಲಿತವಾದ ಆಹಾರ ಧಾನ್ಯ ಮುಂತಾದ ವಸ್ತುಗಳ ನಿರಖುನಾಮಾ—ಡಿಸ್ಟ್ರಿಕ್ಟ್ ಹೆಡ್ ಕ್ವಾರ್ಟರ್ಸಿನ ಬಾಬತು—ಸಂಕ್ಷೇಪ.

Quantity per rupee by the standard seer of 80 tolas, &c.—*continued.* ರೂ. 1ಕ್ಕೆ 80 ತೊಲಾ ತೂಕದ ಬಾಬತು ಕೇರುಗಳು—ಸಂಕ್ಷೇಪ.

District ಡಿಸ್ಟ್ರಿಕ್ಟ್	Drugs and Narcotics: Tobacco leaf Nicotiana tabacum and N. rustica ಹೊಗೆಸೊಪ್ಪು (22)						Fodder: Grass ಹಸೀ ಹುಲ್ಲು (23)						Fodder: Straw ಮೆಣಹುಲ್ಲು (24)						Fodder: Javar stalks ಜೋಳದ ಕಡ್ಡಿ (25)						Garden produce: Turmeric Curcuma longa ಅರಿಶಿನ (26)						Garden produce: Coffee Coffea arabica ಕಾಫಿ (27)					
	Present fortnight ಪ್ರಚಲಿತ ಪಂಧ್ರಾವಾಡ		Past fortnight ಗುಜಿಷ್ಟಾ ಪಂಧ್ರಾವಾಡ		Corresponding fortnight of last year ಗುಜಿಷ್ಟಾ ಸಾಲಿ ಮೊಕಾಬಿಲಿ ಪಂಧ್ರಾವಾಡ		Present fortnight ಪ್ರಚಲಿತ ಪಂಧ್ರಾವಾಡ		Past fortnight ಗುಜಿಷ್ಟಾ ಪಂಧ್ರಾವಾಡ		Corresponding fortnight of last year ಗುಜಿಷ್ಟಾ ಸಾಲಿ ಮೊಕಾಬಿಲಿ ಪಂಧ್ರಾವಾಡ		Present fortnight ಪ್ರಚಲಿತ ಪಂಧ್ರಾವಾಡ		Past fortnight ಗುಜಿಷ್ಟಾ ಪಂಧ್ರಾವಾಡ		Corresponding fortnight of last year ಗುಜಿಷ್ಟಾ ಸಾಲಿ ಮೊಕಾಬಿಲಿ ಪಂಧ್ರಾವಾಡ		Present fortnight ಪ್ರಚಲಿತ ಪಂಧ್ರಾವಾಡ		Past fortnight ಗುಜಿಷ್ಟಾ ಪಂಧ್ರಾವಾಡ		Corresponding fortnight of last year ಗುಜಿಷ್ಟಾ ಸಾಲಿ ಮೊಕಾಬಿಲಿ ಪಂಧ್ರಾವಾಡ		Present fortnight ಪ್ರಚಲಿತ ಪಂಧ್ರಾವಾಡ		Past fortnight ಗುಜಿಷ್ಟಾ ಪಂಧ್ರಾವಾಡ		Corresponding fortnight of last year ಗುಜಿಷ್ಟಾ ಸಾಲಿ ಮೊಕಾಬಿಲಿ ಪಂಧ್ರಾವಾಡ		Present fortnight ಪ್ರಚಲಿತ ಪಂಧ್ರಾವಾಡ		Past fortnight ಗುಜಿಷ್ಟಾ ಪಂಧ್ರಾವಾಡ		Corresponding fortnight of last year ಗುಜಿಷ್ಟಾ ಸಾಲಿ ಮೊಕಾಬಿಲಿ ಪಂಧ್ರಾವಾಡ	
	Srs	ch	Srs	ch	Srs	ch	Srs	ch	Srs	ch	Srs	ch	Srs	ch	Srs	ch	Srs	ch	Srs	ch	Srs	ch	Srs	ch	Srs	ch	Srs	ch	Srs	ch	Srs	ch	Srs	ch	Srs	ch
Bangalore ...	1	5	1	5	1	5	54	0	54	0	54	0	48	0	48	0	60	0	*	*	*	*	*	*	3	11	3	6	4	0	1	5	1	5	1	2
Kolar ...	2	8	2	8	2	8	75	0	75	0	75	0	50	0	50	0	50	0	*	*	*	*	*	*	4	0	4	0	4	0	1	0	1	0	1	0
Tumkur ..	2	6	2	6	1	8	80	0	80	0	80	0	32	0	32	0	32	0	*	*	*	*	*	*	4	0	4	0	4	0	1	0	1	0	1	0
Mysore ...	1	2	1	2	1	3	30	0	30	0	100	0	51	0	51	0	170	0	95	0	95	0	130	0	3	9	3	9	4	3	1	8	1	8	1	2
Hassan ...	2	6	2	6	2	6	240	0	240	0	240	0	120	0	120	0	120	0	*	*	*	*	*	*	4	0	4	0	6	0	1	8	1	8	1	8
Shimoga ..	2	6	2	6	2	6	112	0	112	0	112	0	112	0	112	0	112	0	*	*	*	*	*	*	3	0	3	0	3	10	1	10	1	10	1	8
Kadur ..	1	5	1	5	1	5	70	6	70	6	70	6	17	9	17	9	17	9	*	*	*	*	*	*	2	10	2	10	2	10	1	3	1	3	1	3
Chitaldrug ..	3	0	3	0	3	0	30	0	30	0	30	0	30	0	30	0	30	0	30	0	30	0	30	0	3	0	3	0	3	0	1	0	1	0	1	0

* Article not available.

Prices Current [Retail] of Food Grains, &c., at the Head-Quarters of the several Districts of the Mysore State during the fortnight ending 30th Sept. 1906—*concld.*

ಸನ್ 1906ನೆ ಇಸವಿ ಸೆಪ್ಟಂಬರ್ ಮಾಹೆ 30ನೆ ತಾರೀಖಿಗೆ ಆಯ್ಕೆಯಾದ ಪಂಧ್ರಾವಾಡಾ ಬಾಬತು ಜಿಲ್ಲೆರೆ ಅಂಗಡಿಗಳಲ್ಲಿ ಪ್ರಚಲಿತದ ಆಹಾರಜಿನಸಿ ವಗೈರೆ ನಿರಖುನಾಮಾ—ಡಿಸ್ಟ್ರಿಕ್ಟ್ ಹೆಡ್ ಕ್ವಾರ್ಟರ್‌ಗಳ ಬಾಬತು-ಸಮಾಪ್ತಿ.

Quantity per rupee by the standard seer of 80 tolas, &c.—*concluded*
ರೂ. 1ಕ್ಕೆ 80 ತೊಲಾ ತೂಕದ ಬಾಬತು ಶೇರುಗಳು —ಸಮಾಪ್ತಿ

District ಡಿಸ್ಟ್ರಿಕ್ಟ್	Garden produce. Cardamom Amomum Aromaticum ಯಾಲಕ್ಕಿ 28						Supari Areca catechu ಅಡಿಕೆ 29						Dry cocoanut Cocos nucifera ಬೊಬರಿ 30						Hides (cattle) ದನವಿನ ಚರ್ಮ 31						Plough bullocks (pair) ಉಳೋ ಎತ್ತುಗಳು ಜೊತೆ 1ಕ್ಕೆ 32			Sheep (score) ಕುರಿಗಳು 20ಕ್ಕೆ 33		
	Present fortnight ಸಜಿಕ್ಕೊರಿ ಪಂಧ್ರಾವಾಡಾ		Past fortnight ಗುಜಿಷ್ಟಾ ಪಂಧ್ರಾವಾಡಾ		Corresponding fortnight of last year ಗುಜಿಷ್ಟಾ ಸಾಲಿ ನೊಕಾಬಿಲಾ ಪಂಧ್ರಾವಾಡಾ		Present fortnight ಸಜಿಕ್ಕೊರಿ ಪಂಧ್ರಾವಾಡಾ		Past fortnight ಗುಜಿಷ್ಟಾ ಪಂಧ್ರಾವಾಡಾ		Corresponding fortnight of last year ಗುಜಿಷ್ಟಾ ಸಾಲಿ ನೊಕಾಬಿಲಾ ಪಂಧ್ರಾವಾಡಾ		Present fortnight ಸಜಿಕ್ಕೊರಿ ಪಂಧ್ರಾವಾಡಾ		Past fortnight ಗುಜಿಷ್ಟಾ ಪಂಧ್ರಾವಾಡಾ		Corresponding fortnight of last year ಗುಜಿಷ್ಟಾ ಸಾಲಿ ನೊಕಾಬಿಲಾ ಪಂಧ್ರಾವಾಡಾ		Present fortnight ಸಜಿಕ್ಕೊರಿ ಪಂಧ್ರಾವಾಡಾ		Past fortnight ಗುಜಿಷ್ಟಾ ಪಂಧ್ರಾವಾಡಾ		Corresponding fortnight of last year ಗುಜಿಷ್ಟಾ ಸಾಲಿ ನೊಕಾಬಿಲಾ ಪಂಧ್ರಾವಾಡಾ		Present fortnight ಸಜಿಕ್ಕೊರಿ ಪಂಧ್ರಾವಾಡಾ	Past fortnight ಗುಜಿಷ್ಟಾ ಪಂಧ್ರಾವಾಡಾ	Corresponding fortnight of last year ಗುಜಿಷ್ಟಾ ಸಾಲಿ ನೊಕಾಬಿಲಾ ಪಂಧ್ರಾವಾಡಾ	Present fortnight ಸಜಿಕ್ಕೊರಿ	Past fortnight ಗುಜಿಷ್ಟಾ ಪಂಧ್ರಾವಾಡಾ	Corresponding fortnight of last year ಗುಜಿಷ್ಟಾ ಸಾಲಿ ನೊಕಾಬಿಲಾ ಪಂಧ್ರಾವಾಡಾ
	Srs	ch	Srs	ch	Srs	ch	Srs	ch	Srs	ch	Srs	ch	Srs	ch	Srs	ch	Srs	ch	Srs	ch	Srs	ch	Srs	ch	Rs a p	Rs a p	Rs a p	Rs a p	Rs a p	Rs a p
Bangalore .	0	3	0	3	0	3	1	4	1	4	1	5	2	5	2	6	4	0	0	15	0	15	0	15	120 to 150	120 to 150	120 to 150	160 0 0	160 0 0	160 0 0
Kolar ..	0	4	0	4	0	4	1	0	1	0	1	0	3	0	3	0	3	0	2	0	2	0	2	0	100 0 0	100 0 0	100 0 0	100 0 0	100 0 0	100 0 0
Tumkur ...	0	2	0	2	0	2	1	4	1	4	1	4	3	0	3	0	2	8	1	0	1	0	1	0	50 0 0	50 0 0	40 0 0	100 0 0	100 0 0	100 0 0
Mysore ...	0	8	0	8	0	4	1	4	1	4	1	11	2	10	2	10	1	14	0	13	0	13	0	13	70 0 0	70 0 0	70 0 0	100 0 0	100 0 0	100 0 0
Hassan ...	0	6	0	6	0	6	2	0	2	0	2	0	2	8	2	8	2	8	2	8	2	8	2	8	30 0 0	30 0 0	30 0 0	100 0 0	100 0 0	100 0 0
Shimoga ..	0	10	0	10	0	10	1	8	1	8	1	8	3	0	3	0	3	5	1	8	1	8	1	8	50 0 0	50 0 0	50 0 0	60 0 0	60 0 0	60 0 0
Kadur ..	1	0	1	0	0	3	1	3	1	3	1	3	2	1	2	1	2	1	Rs a p 2 0 0 per hide		Rs a p 2 0 0 per hide		Rs a p 2 0 0 per hide		40 0 0	40 0 0	40 0 0	60 0 0	60 0 0	60 0 0
Chitaldrug	0	1/8	0	1/8	0	1/8	2	0	2	0	2	0	3	0	3	0	3	0	3	0	3	0	3	0	From 20 to 80 Rs.	From 20 to 80 Rs.	From 20 to 80 Rs.	From 80 to 120 Rs.	From 80 to 120 Rs.	From 80 to 120 Rs.

By Order,
K. S. CHANDRASEKHARA AIYAR,
Secy. to Govt., Gen. & Rev. Depts.

Prices-Current [*Retail*] of Food Grains and Salt in the Mysore State during the fortnight ending the 30th September 1906.

Quantity per rupee in seer of 80 tolas, *vide* Government of India No. 1–21, dated 10th February 1874

Fortnight ending.	No.	District.	Wheat.						Barley.						Rice, best sort.						Rice, common.						Javar or cholam (*Sorghum valgare*)						Bajra or kambu (*Pennisetum typhoideum.*)						Marua or ragi (*Eleusine Corocana.*)					
			Present return.		Next preceding return.		Corresponding return of last year.		Present return.		Next preceding return.		Corresponding return of last year.		Present return.		Next preceding return.		Corresponding return of last year.		Present return.		Next preceding return.		Corresponding return of last year.		Present return.		Next preceding return.		Corresponding return of last year.		Present return.		Next preceding return.		Corresponding return of last year.		Present return.		Next preceding return.		Corresponding return of last year.	
	1	2	3		4		5		6		7		8		9		10		11		12		13		14		15		16		17		18		19		20		21		22		23	
			S.	c.	S.	c.	S.	c.	S.	c.	S	c.	S.	c.	S.	c.	S.	c.	S.	c.	S.	c.	S.	c.	S.	c.	S.	c.	S.	c.	S.	c.	S.	c.	S	c.	S.	c.	S.	c.	S.	c.	S.	c.
30th September 1906.	1	Bangalore.	8	4	8	4	11	12	*	*	*	*	*	*	6	5	6	14	8	0	8	2	7	7	9	12	*	*	*	*	*	*	*	*	*	*	*	*	14	0	13	8	19	0
	2	Kolar ...	7	0	7	0	8	0	8	0	8	0	8	0	6	8	6	8	8	0	7	0	7	0	8	8	*	*	*	*	*	*	*	*	*	*	*	*	14	0	14	0	17	0
	3	Tumkur ..	6	8	6	8	10	0	6	0	6	0	10	0	6	8	6	8	8	8	7	4	7	4	9	0	14	0	14	0	21	0	*	*	*	*	*	*	15	0	15	0	19	0
	4	Mysore ...	6	13	6	13	9	8	5	9	5	9	*	*	7	5	7	5	7	2	8	7	8	7	9	0	18	0	18	0	21	1	*	*	*	*	*	*	13	5	13	5	17	3
	5	Hassan ...	7	7	7	7	10	0	7	7	7	7	10	0	7	7	7	7	7	8	7	8	8	0	8	0	*	*	*	*	*	*	*	*	*	*	*	*	16	0	16	0	20	0
	6	Shimoga...	6	8	6	8	11	9	*	*	*	*	*	*	7	6	7	6	7	6	8	8	8	8	8	15	14	0	14	0	18	14	*	*	*	*	*	*	14	10	14	10	21	0
		Kadur ...	7	0	7	0	10	0	7	0	7	0	11	0	6	0	6	0	8	0	7	0	8	0	9	0	10	0	10	0	20	0	*	*	*	*	*	*	14	0	14	0	18	0
		Chitaldrug	7	0	7	0	12	0	7	0	7	0	12	0	7	0	7	0	9	0	8	0	8	0	10	0	15	0	14	0	22	0	14	0	14	0	24	0	15	0	15	0	24	0
		Average ..	7	1	7	1	10	6	6	13	6	13	10	3	6	13	6	14	7	15	7	12	7	13	9	0	14	3	14	0	20	9	14	0	14	0	24	0	14	8	14	7	19	6

* Article not available.

Prices-Current [*Retail*] of Food Grains and Salt in the Mysore State during the fortnight ending the 30th September 1906—*concluded.*

Quantity per rupee in seer of 80 tolas, *vide* Government of India No. 1—21, dated 10th February 1874.

Fortnight ending.	No.	District	Kangni or kakum Italian millet (*Setaria Italica.*)						Gram, chonna, chola, kadale or sunage (*Circor Arietinum.*)						Indian-corn or maize (*Zea Mays.*)						Arhar or Thur-cadjan pea (*Cajanus Indicus.*)						Arhar Dal.						Salt.						Remarks
			Present return.		Next preceding return.		Corresponding return of last year		Present return.		Next preceding return.		Corresponding return of last year.		Present return.		Next preceding return.		Corresponding return of last year.		Present return.		Next preceding return.		Corresponding return of last year.		Present return.		Next preceding return.		Corresponding return of last year.		Present return.		Next preceding return.		Corresponding return of last year.		
			24		25		26		27		28		29		30		31		32		33		34		35		36		37		38		39		40		41		42
			S.	c.	S.	c.	S.	c.	S.	c.	S.	c.	S.	c.	S.	c.	S.	c.	S.	c.	S.	c.	S.	c.	S.	c.	S.	c.	S.	c.	S.	c.	S.	c.	S.	c.	S.	c.	
30th September 1906.	1	Bangalore	*	*	*	*	*	*	9	7	8	15	10	8	3 maizes for 4 pies.		3 maizes for 4 pies.		3 maizes for 4 pies.		10	11	12	6	12	15	7	0	7	0	7	8	16	1	16	11	14	6	
	2	Kolar ...	*	*	*	*	*	*	9	0	9	0	10	0	*	*	*	*	*	*	*	*	*	*	*	*	8	0	8	0	8	0	15	0	15	0	13	0	
	3	Tumkur .	14	0	14	0	*	*	8	0	8	0	10	0	*	*	*	*	*	*	12	0	12	0	13	0	8	0	8	0	8	0	14	0	14	0	12	0	
	4	Mysore ...	*	*	*	*	*	*	8	6	8	6	9	2	*	*	*	*	*	*	7	8	7	8	10	13	6	4	6	4	8	1	15	3	15	3	14	11	
	5	Hassan .	*	*	*	*	*	*	8	0	8	0	9	0	*	*	*	*	*	*	11	0	11	0	11	0	8	0	8	0	8	0	12	0	12	0	12	0	
	6	Shimoga .	*	*	*	*	*	*	8	0	8	0	10	8	*	*	*		*	*	*	*	*	*	*	*	8	0	8	6	9	7	13	0	13	0	16	13	
	7	Kadur ...	*	*	*	*	*	*	8	0	8	0	10	0	*	*	*	*	*	*	*	*	*	*	12	0	8	0	8	0	9	0	14	0	14	0	14	0	
	8	Chitaldrug	19	0	19	0	22	0	8	0	8	0	10	0	*	*	*		*	*	12	0	12	0	12	0	8	0	8	0	8	0	10	0	10	0	10	0	
		Average ..	16	8	16	8	22	0	8	6	8	5	9	14	3 maizes for 4 pies.		3 maizes for 4 pies.		3 maizes for 4 pies.		10	10	10	15	11	15	7	10	7	11	8	4	13	10	13	12	13	6	

* Article not available.

GOVT. OF H. H. THE MAHARAJA OF MYSORE, GENL. AND REV. SECRETARIAT,
Dated Bangalore, the 11th October 1906.

By Order,
K. S. CHANDRASEKHARA AIYAR,
Secy. to Govt., Gen. & Rev. Depts.

The Mysore Gazette.

Vol. 41.] PUBLISHED BY AUTHORITY. [No. 42.

BANGALORE, THURSDAY, OCTOBER 25, 1906.

PART IV.

OFFICIAL PAPERS.

Season Report for the Week ending with the 42nd Saturday in 1906 (*20th October* 1906).

District and Station.	Rainfall up to 8 A.M. on Saturday. This week.		Last ten years' average for the corresponding week.		Up to the end of the week from 1st January 1906. This year.		Average of past ten years.		Excess (+) or defect (—) of column 4 compared with column 5.		Price of food grains in seers per rupee and market fluctuations in prices of food grains.	This week.	Past week.	Past ten years fortnightly average.
1	2		3		4		5		6		7			
	I.	c.	I.	c.	I.	c.	I.	c.	I.	c.		Seers.	Seers.	Seers.
BANGALORE														
Bangalore C. & M. Station ...	1	17	..	...	30	47		...	..	...				
„ City & Taluk...	...	75	1	13	38	88	30	75	+ 8	13				
Hoskote ...	...	83	1	...	38	76	28	9	+10	67				
Dodballapur ...	...	34	1	44	32	95	28	12	+ 4	83				
Nelamangala ...	1	66	1	42	36	72	27	55	+ 9	17	Rice, 2nd sort.	7·00	7·00	9·14
Kankanhalli ...	1	76	1	41	32	18	26	16	+ 6	2				
Magadi ...	1	69	1	26	42	74	28	67	+14	7	Ragi	14·00	14·00	20·25
Channapatna ...	...	57	1	37	37	81	28	54	+ 9	27	Kulthi	11·50	11·50	...
Anekal ...	1	62	1	23	38	58	29	50	+ 9	8	Kadale	9·00	8·50	9·39
Devanhalli ...	1	15	1	19	35	52	26	81	+ 8	71				
Closepet ...	...	51	1	9	44	63	28	55	+16	8				
District average...	1	9	1	25	37	88	28	27	+ 9	60				
KOLAR.														
Kolar ...	..	44	...	99	29	95	19	92	+10	3				
Bowringpet ...	...	62	..	91	26	1	23	19	+ 2	82				
Chintamani ...	..	54	...	95	20	4	19	90	+ 0	14	Rice, 2nd sort.	7·50	7·50	8·95
Mulbagal ...	...	65	1	38	29	15	24	77	+ 4	38				
Sidlaghatta ...	1	35	1	35	27	63	23	70	+ 3	93	Ragi	16·00	16·00	21·20
Chikballapur ...	...	22	1	16	31	4	28	5	+ 2	99	Kulthi	12·00	12·00	..
Bagepalli ...	.	40	..	73	27	64	19	15	+ 8	49	Kadale	9·50	9·50	8·68
Goribidnur ...	..	80	1	...	26	87	23	60	+ 3	27				
Malur ...	...	97	1	19	35	8	24	15	+10	93				
Srinivaspur ...	...	60	...	84	32	25	23	64	8	61				
Gudibanda ...	2	12	...	72	35	87	24	84	+11	3				
District average...	...	79	1	2	29	23	23	17	+ 6	6				
TUMKUR														
Tumkur ...	1	63	1	98	39	21	33	51	+ 5	70				
Maddagiri ...	1	73	..	89	30	33	22	81	+ 7	52				
Chiknayakanhalli ..	..	36	...	87	31	22	22	72	+ 8	50	Rice, 2nd sort.	8·50	8·00	8·98
Sira ...	...	31	1	45	27	55	20	62	+ 6	93				
Gubbi ...	...	83	1	56	29	88	25	..	+ 4	88	Ragi	19·00	16·00	24·00
Tiptur ...	6	1	...	96	37	82	21	26	+16	56	Kulthi	12·00	12·00	...
Pavagada ...	...	32	...	94	16	83	16	53	+ 0	30	Kadale	8·00	8·00	8·55
Kunigal ...	2	8	1	19	42	84	26	49	+16	35				
Koratagere ...	1	62	1	12	27	30	20	52	+ 6	78				
Turuvekere ...	1	45	1	35	27	46	20	37	+ 7	9				
District average...	1	63	1	23	31	4	22	98	+ 8	6				

District and Station.	Rainfall up to 8 A. M. on Saturday. This week.		Last ten years' average for the corresponding week.		Up to the end of the week from 1st January 1906. This year.		Average of past ten years		Excess (+) or defect (−) of column 4 compared with column 5.		Price of food grains in seers per rupee and market fluctuations in prices of food grains.			
1	2		3		4		5		6		7			
	I.	c.	I.	c.	I.	c.	I.	c.	I.	c.		This week	Past week	Past ten years' fortnightly average.
MYSORE												Seers.	Seers.	Seers.
Mysore ...	..	30	1	36	25	95	22	46	+3	49				
Chamrajnagar ...	..	95	1	62	26	82	26	8	+0	74				
Seringapatam ...	1	52	1	29	21	41	21	94	—0	53	Rice, 2nd sort.	7·50	7·50	9·31
Hunsur ...	..	25	1	8	26	5	25	82	+0	23				
Yedatore ..	1	84	1	18	20	59	21	12	—0	53	Ragi	14·00	14·00	20·11
Heggaddevankote ...	..	54	...	60	31	15	34	88	—3	73	Kulthi	12·00	11·50	...
Gundlupet ...	1	82	1	30	27	28	20	32	+6	96	Kadale	8·00	9·00	9·08
Nanjangud ...	..	51	1	48	17	96	23	5	—5	9				
T.-Narsipur ..	..	20	1	10	20	86	22	54	—1	68				
Malvalli ...	3	81	1	32	29	22	23	47	+5	75				
Mandya ...	1	19	...	84	24	74	22	26	+2	48				
Krishnarajpete ...	1	35	1	54	26	85	26	29	+0	56				
Nagamangala ...	2	2	1	19	26	71	21	17	+5	54				
District average...	1	25	1	23	25	4	23	95	+1	9				
HASSAN.														
Hassan ...	1	18	1	78	30	22	30	7	+0	15				
Manjarabad (Saklespur)	2	67	1	93	77	55	88	14	—10	59				
Arkalgud ..	..	95	1	82	30	65	30	75	—0	10				
Belur ...	4	42	1	51	30	25	36	96	—6	71	Rice, 2nd sort.	9·00	9·00	9·85
Channarayapatna ...	2	10	1	47	27	63	21	45	+6	18				
Arsikere ...	2	67	1	61	30	80	21	47	+9	33	Ragi	16·00	16·00	23·48
Hole-Narsipur ...	1	9	1	77	28	6	22	18	+5	88	Kulthi	12·00	11·00	...
Alur ...	2	61	2	4	42	24	36	14	+6	10	Kadale	7·50	7·00	9·10
District average...	2	21	1	74	37	17	35	89	+1	28				
SHIMOGA.														
Shimoga ...	..	66	1	21	37	66	33	77	+ 3	89				
Channagiri ...	1	59	1	41	34	49	25	47	+ 9	2	Rice, 2nd sort	8·50	8·50	11·40
Honnali ...	..	45	1	30	20	78	21	92	— 1	14				
Shikarpur ...	2	54	...	71	25	80	34	20	— 8	40	Ragi	16·00	16·00	25·31
Sorab ...	1	10	...	92	43	75	58	12	—14	37	Kulthi	12·50	12·50	...
Sagar ...	...	...	...	86	65	70	79	7	—13	37				
Nagar (Kallurkatte) ..	..	30	1	38	84	34	97	79	—13	45				
Tirthahalli ...	...	95	.	90	92	67	118	71	—26	4				
Kumsi ...	...	54	1	1	37	44	39	56	— 2	12				
District average...	...	90	1	8	49	18	56	51	— 7	33				
KADUR.														
Chikmagalur ..	3	13	1	54	35	59	31	16	+ 4	43				
Kadur ...	2	47	1	67	22	36	18	35	+ 4	1	Rice, 2nd sort	7·50	7·00	9·80
Tarikere ...	...	33	1	49	37	25	33	98	+ 3	27				
Koppa .	1	81	1	48	91	4	126	45	—35	41	Ragi	15·00	13·00	22·00
Mudgere ...	4	68	1	96	71	15	98	64	—27	49	Kulthi	10·00	10·00	...
Yedahalli ...	...	..	1	42	54	25	63	72	— 9	47	Kadale	8·00	8·00	8·00
Sringeri ..	4	47	1	86	112	62	152	56	—39	94				
District average...	2	42	1	63	60	61	74	98	—14	37				
CHITALDRUG.														
Chitaldrug .	1	52	1	32	28	27	20	34	+7	93				
Challakere ...	...	85	.	51	20	87	14	62	+6	25	Rice, 2nd sort	7·50	7·50	10·10
Hiriyur ...	1	1	...	66	20	96	16	70	+4	26				
Holalkere ...	1	5	...	86	25	89	19	95	+5	94	Ragi	16·00	16·00	23·95
Davangere ...	...	12	1	45	20	71	24	3	—3	32	Kulthi	12·00	12·00	..
Molakalmuru ...	1	12	...	98	26	67	21	55	+5	12	Kadale	8·00	8·00	9·60
Jagalur ...	..	32	...	84	21	31	18	41	+2	90	Cholum	16·00	16·00	21·60
Hosdurga ..	...	99	1	32	29	93	17	12	+12	81				
Harihar ..	...	32	1	2	27	61	19	9	+8	52				
District average...	...	81	1	3	24	69	19	9	+5	60				
Provincial average .	1	39	1	28	36	85	35	60	+1	25				

Note—Rice (husked)—Oryza Sativa.
Ragi—Eleusine Corocana.
Kulthi—(Horse gram) Dolichos Biflorus.
Cholum—Sorghum Vulgare.
Kadale—(Bengal gram) Ciser Arietinum.

DISTRICT REPORTS.

8. Markets how supplied.
9. Progress of agricultural operations, state of standing crops, prospects and probable outturn of harvests, serious damage done to crops by insects or other natural calamities.
10. Prospects of season, tracts in which the rainfall has been insufficient, areas affected by scarcity, number of people under relief, and state of food stocks.
11. Public health.
12. Remarks as to the condition of agricultural stock, failure of pasturage of fodder, etc.

BANGALORE CIVIL AND MILITARY STATION.

		Normal.	*Current.*	
Prices of food grains—	Rice	... 10 to 11	6½ to 7	seers per rupee.
	Ragi	... 25 to 30	14 to 15	

Agricultural operations—Weeding in ragi fields.

The state of standing crops is fair.

Cattle are in good condition. Water and fodder sufficient.

BANGALORE CITY AND TALUKS.

8. Market well supplied.
9. Standing crops are in good condition. There has been neither sowing nor harvesting during the week.
10. Prospects of season good. Food stocks available in sufficient quantities. But the prices continue high.
11. Public health generally good except in some of the villages of Kankanhalli Taluk and Closepet Sub-Taluk, where cholera is reported not to have ceased and in some of the villages of Devanhalli Taluk where small-pox prevails.
12. Cattle healthy. Water and fodder available.

KOLAR.

8. Market well supplied.
9. Standing crops are in good condition. Kulthi in Kolar, Mulbagal, Bowringpet, Bagepalli and Srinivaspur is being sown. Samé is being harvested in almost all the taluks.
10. Prospects of the season good. Food stocks available.
11. Public health generally good.
12. Cattle healthy. Water and fodder available.

TUMKUR.

8. Market well supplied.
9. Standing crops are in good condition.

Crops sown.—Paddy in Tumkur and Tiptur; jola and kadale in parts of Sira; kulthi and kadale in Pavagada and kulthi in Kunigal.

Crops harvested.—Ragi and navané in Maddagiri; ragi, sugar-cane, jola, navane, sajje and baragu in Sira; navané and til in Gubbi; jola and baragu in Tiptur; ragi, navane, sajje and jola in Pavagada; sugar-cane in Kunigal; jola and navane in Koratagere and sugar-cane in Turuvekere. Weeding is going on.

10. Prospects of the season good. Food stocks are available. More rain is yet required in the Maddagiri Taluk, where some tanks have not yet received full supply of water.
11. Public health is generally good, except for fever in parts of Tiptur and plague in Chiknayakanhalli.
12. Cattle healthy. Water and fodder are sufficient.

MYSORE.

8. The weekly markets in all the taluks are reported to have been well supplied with grain during the week.
9. The standing dry and wet crops are reported to be good in all the taluks. Bengal gram and coriander in parts of Hunsur and Gundlupet are being sown. Paddy seedlings are being transplanted in parts of Malvalli. Ragi in parts of Hunsur; ragi and til in parts of Heggaddevankote; jola in parts of Gundlupet, are being harvested. The probable outturn is estimated as follows:—

Hunsur ... ... Ragi and til—12 annas.

10. Prospects of the season good. Raiyats and merchants are reported to have sufficient stock of food grains. There has been rainfall all over the district and the crops are in good condition.
11. Public health good. But cholera still prevails in parts of Seringapatam, Hunsur, Heggaddevankote, Nanjangud, T.-Narsipur, Malvalli and Mandya Taluks.
12. Cattle are reported to be healthy and in good condition. Water and fodder are available throughout.

HASSAN.

8. Market sufficiently well supplied.

9. In the Channarayapatna Taluk land is being prepared for sowing Bengal gram and coriander. Sugar-cane is being harvested in the said taluk. Standing crops are in good condition in all the taluks, except chillies in Arsikere Taluk and kulthi in Hole-Narsipur Taluk where excessive rain has damaged them to some extent.

10. Prospects are very encouraging. Food stocks are available.

11. Public health generally good. But small-pox is still prevalent in parts of Manjarabad Taluk and plague prevails in Hassan and Belur towns and in a few villages of Belur Taluk and in Chikkamattighatta, Channarayapatna Taluk.

12. Cattle are healthy. Water and pasturage are available.

SHIMOGA.

8. Market well supplied.

9. Standing crops are in good condition in all the taluks. The rainfall in the Shikarpur Taluk during the week has been beneficial to the standing crops. More rain is wanted for the wet crops in some portions of the Shikarpur and Sorab Taluks. Cholum in some portions of the Channagiri Taluk Green gram, sessamum and ragi in the Honnali Taluk; sessamum in the Shimoga Taluk; ragi in the Sorab Taluk; and arecanut in some portions of the Sorab, Sagar and Tirthahalli Taluks are being harvested. The estimate of the paddy crop for the Tirthahalli Taluk is 12 annas.

10. Prospects of the season are fair. Food stocks are enough for the present.

11. Public health is generally good, but for the prevalence of small-pox in a few villages of the Sagar Taluk.

12. Pasture and fodder are available. Cattle are healthy.

KADUR.

8. Market fairly well supplied, except in the Chikmagalur and Mudgere markets where the supply is poor owing to plague.

9. The standing crops of paddy and ragi in Mudgere; paddy, arecanut, sugarcane, coffee, cardamom and pepper in Koppa; paddy, sugar, ragi, wheat, cholam, horse gram and castor in Tarikere; paddy, ragi, cholam, sugarcane, ballar, horsegram, wheat and castor in Kadur; sugarcane, paddy, ragi, horse gram, ballar, togari and gingelly in Chikmagalur are in good condition. Cholam in parts of Kadur; coriander and gingelly in parts of Tarikere and cardamom and ragi in parts of Mudgere are being harvested. The probable outturn of arecanut in Sringeri is 12 annas.

10. Prospects of the season good. Food stocks available and sufficient.

11. Public health generally good, except for small-pox in Koppa and plague in parts of Mudgere and Chikmagalur towns and in a few villages of the Chikmagalur Taluk.

12. Cattle generally healthy. Water and pasture available throughout.

CHITALDRUG.

8. Market well supplied.

9. Standing crops are in good condition throughout the district.

Seeds sown.—Horse gram in Challakere and Molakalmuru Taluks; Bengal gram in Holalkere and Molakalmuru Taluks; bilijola in the Holalkere, Davangere and Jagalur Taluks; cotton and wheat in Molakalmuru Taluk.

Crops harvested.—Jola in the Chitaldrug, Challakere, Hiriyur, Holalkere, Jagalur and Molakalmuru Taluks (yield from 4 to 12 annas); sugarcane in the Chitaldrug Taluk (yield 4 annas); sessamum in the Chitaldrug, Challakere, Hiriyur, Holalkere, Davangere, Jagalur and Molakalmuru Taluks (yield from 2 to 12 annas); black gram in the Chitaldrug Taluk (yield from 2 to 8 annas); navane in the Davangere, Jagalur and Molakalmuru Taluks (yield from 8 to 12 annas).

10. Prospects of the season good. Food stocks available.

11. Public health good.

12. Cattle healthy. Fodder and water available.

BANGALORE,
25th October 1906.

P. G. D'SOUZA,
for *Secy. to the Govt. of H. H. the Maharaja of Mysore, Gen. & Rev. Depts.*

THE INDUSTRIAL AND AGRICULTURAL EXHIBITION, CALCUTTA, 1906.

RULES AND REGULATIONS.

1. Articles of indigenous art or manufacture, as well as natural, mineral or agricultural products from any part of India, and adjacent British Possessions, will, as a rule, be accepted for the Exhibition. Implements or machines of foreign manufacture, which, in the opinion of the Exhibition Authorities, are likely to promote or develop Indian industries, will also be accepted.

2. No explosives or any substance which, in the opinion of the Exhibition Authorities, is noxious or dangerous, will be admitted.

3. Intending Exhibitors should refer to the printed lists, attached herewith, of the sections and divisions into which it is intended to classify the Exhibits. The classified list is meant only to serve for general guidance, and will not prevent Exhibitors from sending articles not specifically enumerated therein. Such articles will, however, be admitted at the discretion of the Exhibition Authorities.

4. Works of art and articles of special merit, including those of antiquarian interest, will be thankfully received from gentlemen who do not aim at any commercial advantage or benefit. All arrangements for the display of the exhibits lent will be made by the Exhibition Authorities at their own expense.

Gentlemen, desirous of sending Exhibits on loan should write to the effect, giving all the necessary particulars about their Exhibits, to the Secretaries, who will inform them of the acceptance of their offer and make with them all the necessary arrangements in connection with the exhibition of the offered articles.

5 Applications for space in the Exhibition *Pandal* specifying the space that will be required, should be made at once in the form annexed and should be accompanied by a fee of Rs. 5.

(It will be left to the option of the Exhibition Authorities to reduce or remit the above-mentioned fee in such cases as they think fit.)

6. Intending Exhibitors are requested to send in to the Secretaries, as soon as possible, a list of their proposed exhibits, in the printed form attached herewith. These lists should reach the Secretaries *at the latest by the* 15th of October.

7. Exhibitors are requested to mention in their application whether they intend to illustrate practically the process of their manufacture, and, if so, to describe the nature of the demonstration. Steam or any other power required may be supplied by the Exhibition Authorities, if there is sufficient demand, on such terms as may be agreed upon.

8. The Exhibition Authorities will inform the applicants whether they are registered as Exhibitors and will state the number allotted to them.

9. Each Registered Exhibitor will be allowed a covered space of 5 ft. by 5 ft. free of charge, in each section but additional covered space may be obtained, subject to a minimum charge of 8 annas per square foot.

10. Exhibitors may obtain, on such special terms as may be agreed upon, open space for the exhibition or practical demonstration of machinery, etc. They will be allowed to erect the necessary structures at their own expense but according to plans approved of by the Exhibition Authorities.

11. The Exhibition Authorities will have absolute discretion as regards the acceptance or rejection of Exhibits and the allotment of space, covered or uncovered.

12. Exhibits will be received, from the 15th of November 1906 to the 1st of December 1906. They may be sent by Railway or Steamer as "Parcel" or "Goods," or through Post, or may be delivered personally, or through agents between the hours of 10 A.M., and 4 P.M., at the above address or at the exhibition grounds and to authorised persons who will be in attendance there. Receipts will be granted for the articles so delivered. In case of goods forwarded by Railway, Steamer or Post, the freight must be prepaid and the parcels preferably insured. Exhibits forwarded "unpaid" will be refused.

13. All packages received or delivered must bear a label on the upper covering specifying the name and number of the Exhibitor, and addressed to the Honorary Secretary. They must contain inside a list in duplicate with all particulars required under Rule 19 in regard to the Exhibits in the package. This list will be compared with the previous list submitted by the Exhibitor along with his application and a formal receipt will be given to the Exhibitor for the articles found in good condition.

14. Exhibitors failing to send their goods and appropriate the space allotted to them by the 1st of December 1906, shall forfeit all right to exhibit, and shall not receive any refund of the payments made by them. No refund also will be given for occupying less space than that applied and paid for and allotted; and the unoccupied space will be disposed of as the Exhibition Authorities deem fit.

15. Every facility will be afforded to Exhibitors or their agents in connection with the transport, display, sale and care of their Exhibits.

16. Exhibitors must bear all expenses incidental to the transport and the delivery of their Exhibits, as well as their removal after the Exhibition is closed. If the Exhibitors require for the display of their Exhibits in the *Pandal* and *special* arrangement or construction, stands, cases, tables, shelves, etc., or have to mount their machinery and apparatus, they must carry out all this themselves, and at their own cost, and in accordance with plans approved by the Exhibition Authorities.

17. Such assistants, servants, or other attendants as an Exhibitor may require for service at his stalls may be allowed to enter the Exhibition *Pandal*, on obtaining a pass from the Secretaries. All such attendants shall have to obey the orders of the Exhibition Authorities and the supervising staff appointed by them.

18. All reasonable precaution will be taken to guard the premises of the Exhibition, and secure the safety of the Exhibits. The Exhibition Authorities, however, do not at all hold themselves responsible for any damage or loss, however occurring. Exhibitors wishing to insure their articles may apply to the Secretaries, who will arrange for the same on payment of the necessary charges. All valuable Exhibits, such as jewelry, gold and silver plate, must be forwarded under the charge of an attendant.

19. Every Exhibit must bear a label showing the name or description of the article, its price, the place and the date of its production or manufacture, the names of the manufacturer and the Exhibitor, and if purchased the place and the date of its purchase.

20. In the Exhibiton stalls orders for articles may be registered but no ready sale will be allowed. But to suit the convenience of the visitors and the Exhibitors a portion of the Exhibition enclosure will be laid out in the form of an arcade where the Exhibitors under prescribed regulations will be allowed to stock their articles for purposes of ready sales.

21. Exhibitors who are unable to attend personally or send agents in charge of the exhibits may make special arrangements with the Secretaries for the exhibition of their goods, subject to the provisions of the foregoing rules, and on payment in advance of all estimated expenses, which may be ascertained on application.

22. The Exhibition Authorities reserve the right to remove the Exhibits of any person from the Exhibition grounds who does not conform to their rules and regulations.

23. No article exhibited may be copied, photographed, drawn, or reproduced in any manner, without the special permission of the Exhibitor and the Exhibition Authorities. General photographs of the stalls may, however, be taken with the permission of the Exhibition Authorities.

24. Arrangements with reference to machinery in motion will form the subject of special regulation.

25. A separate section will be allotted for the display of work done by ladies.

26. The Exhibition will be opened in the 1st week in December 1906, for the public and will continue for a month. An official catalogue of all Exhibits with the names and addresses of the Exhibitors and their Agent or Agents, if any, will be published by the Exhibition Committee, before the opening of the Exhibition. A Committee of specially qualified gentlemen will be appointed as Jurors, who will examine the Exhibits, determine their relative merits and decide which of them deserve special recognition. The decision of the Jurors will be final. Gold, Silver and Bronze medals will be awarded according to their verdict. Certificates of merit will also be given. The names of the successful Exhibitors will be published together with a description of the Exhibits and the medals and certificates they have respectively obtained.

27. All persons who become Exhibitors shall, by so doing, be held to signify their assent to, and acceptance of all the foregoing Rules and Regulations, and also such other Regulations as the Exhibition Authorities may hereafter issue.

N. B.—All communication should be addressed to—

THE HONORARY SECRETARY, EXHIBITION COMMITTEE,
62, Bowbazar Street, Calcutta.

PROSPECTUS.

THE INDIAN INDUSTRIAL AND AGRICULTURAL EXHIBITION, 1906.

It is proposed to hold the annual Indian Industrial and Agricultural Exhibition this year at Calcutta early next December at the site of the Old Tramway Depôt and on the extensive grounds adjoining the General Hospital which have been acquired by the Bengal Government and kindly lent for the purpose of the Exhibition.

The Indian Industrial Exhibitions held annually since 1901 have served greatly to popularise and encourage the Indian arts and industries and their usefulness has been recognised by all sections of the press and the public.

The first of these Exhibitions was organized and held in Calcutta in connection with the Indian National Congress in December 1901 and has since then been held at Ahmedabad in,

1902, at Madras in 1903, at Bombay in 1904 and at Benares in 1905. The Exhibition of 1906 will be similarly held in connection with the forthcoming Calcutta Session of the Congress.

The management and organization of the Exhibition has been entrusted to a Committee representative of all sections of the community, the members of which need not in any way identify themselves with the politics of the Congress. The accounts of the Exhibition and the Congress have been kept separate since the Madras Exhibition of 1903 and this practice will be observed as regards the keeping of accounts of the forthcoming Exhibition.

The organization of the Exhibition is likely to prove costly but large guarantees have been given by many leading men of Bengal.

The Government of Bengal fully recognizing the industrial and educational value of such Exhibitions has very kindly offered to give special facilities for the Exhibition of all such articles from its Agricultural, Art, Forest, Sanitary and other departments as may prove useful or instructive to the public and also to help in other ways the organisation of the Exhibition.

However, an undertaking of this nature can only succeed with the active co-operation of all sections of the community and we hope that all will join hands to make the Exhibition a success and worthy of this great city.

Although the scope of the Exhibition is confined to articles of indigenous growth and manufacture yet arrangements will be made for the exhibit of machinery and appliances of foreign manufacture which are likely to help and develop Indian industries.

An Arcade (chowk bazar) will be a special feature of the Exhibition where Exhibitors will be allowed to keep a stock of their exhibits for ready sale.

A provisional Executive Committee of the gentlemen named below have been formed with powers to add to their number.

All communications to be addressed to the Honorary Secretary and all remittances to the Honorary Treasurer at the "Exhibition Office," 62, Bowbazar Street, Calcutta.

Patrons.

H. H. Nawab Ihtisham-ul Mulk Rais-ud Dowlah Amir-ul-Umra Sir Syed Hussanali Khan Bahadur Mahabut Jung, G.C.I.E., Murshidabad.
Col. H. H. Maharaja Sir Nripendra Narain Bhup Bahadur, G.C.I.E., C.B., Cooch-Behar.

President.

Maharaja Sir Rameswar Sing Bahadur, K.C.I.E., Darbhanga.

Vice-Presidents.

The Hon'ble Prince Asif Kader Syed Wasif Ali Mirza Bahadur, Murshidabad.
Maharaja Manindra Chandra Nandi Bahadur, Cossimbazar.

Secretaries.

The Hon'ble Mr. J. Chaudhuri,
Rai Parbatty Sanker Chaudhuri,
Mr. B. L. Chowdhuri,
" Abdul Halim Ghuznavi.

Assistant Secretaries.

Mr. P. K. Roy Chaudhuri,
" K. N. Das Gupta.

Treasurer.

Mr. Provash Chandra Mittra,
Hon'ble Mr. Radha Churun Pal.

Assistant Treasurer.

Mr. Sailendra Kumar Mitra.

Executive Committee.

Mr. R. N. Mookerjee, (Chairman, Executive Committee.)
Raja Peary Mohan Mukerjee,
Mr. D. Yule,
Kumar Manmatha Nath Mitter,
Hon'ble Mr. C. G. H. Allen, I.C.S., (Chairman, Calcutta Corporation.)
Mr. C. E. A. W. Oldham, I.C.S.
" C. F. Larmour,
" Surendra Nath Banerjea,
" A. Chaudhuri,

Hon'ble Mr. Bhupendra Nath Basu,
Mr. J. R. Bertram,
" T. N. Mukerjee,
" N. G. Mukerji,
" P. N. Bose,
" J. Ghosal,
" Satya Ranjan Das,
" Sree Kali Ghosh,
Dr. Pran Krishna Acharji,
" Hari Dhone Dutt,
Kaviraj Upendra Nath Sen,
Mr. Golam Hossein Ariff,
" Langat Singh,
" H. Bose,
" Dwijendra Nath Basu,
" Prasanna Kumar Sen,
" L. Bez Borooah.

INDUSTRIAL EXHIBITION, 1906.

SYNOPSIS OF CLASSIFICATION.

Group I, Industrial Products.

CLASS A.—TEXTILES.

Section (a) Cotton—

DIVISIONS.

1. Fibre.
2. Yarn and thread.
3. Mill Fabrics (plain and figured).
4. Hand-loom Fabrics (plain and figured).
5. Dhoti, Sari and Chadder.
6. Longcloth and Damask.
7. Muslins, Jamdanis, Kokti.
8. Twills and Canvas.
9. Towels, Jharans and Napkins.
10. Other non-specified fabrics.
11. Appliances and processes of cotton spinning.
12. Appliances and processes employed in the manufacture of cotton fabrics.

Section (b) Silk—

DIVISIONS.

13. Silk fibres, Mulberry, Tasar, Muga, Eri, Matkas, etc.
14. Yarns and threads.
15. Silk Fabrics, plain.
16. Tasar, Muga and Eri and other wild silk fabrics.
17. Figured and Embroidered Silks.
18. Brocades, Kinkhabs and Bafta.
19. Silk Muslin.
20. Mill Silk.
21. Appliances and processes employed in the manufacture of Silk fibres and fabrics.

Section (c) Wool and Pasham—

DIVISIONS.

22. Fibres.
23. Yarns and threads.
24. Namdas or felts and Blankets.
25 Shawl, Alwans and Louies.
26. Jamawars.
27. Woollen Mill Fabrics.
28. Flannels, Broadcloth, Cashmere, etc.

Section (d) Mixed Fabrics—

DIVISIONS.

29. Cotton and Silk.
30. Woollen and Cotton.
31. Silk and Wool.

Section (e) After-loom treatment—

DIVISIONS.

32. Dyeing and Calico Printing.
33 Tie Dyeing.
34. Printing and Waxing in Calico.
35. Tinsel Printing.
36. Appliances employed in the above processes.

Section (f) (Knitting, etc.)—

DIVISIONS.

37. Banians, drawers and Jersey, etc.
38. Socks and Stockings.
39. Other varieties.
40. Knitting Machines, etc.

Section (g) Embroidery, Braiding and Lace—

DIVISIONS.

41. Darn satin, stem and feather stitches and Phulkari work on cotton or woollen fabrics.
42. Tent, cross and knotted embroidery.
43. Chikan work.
44. Net work in satin or chain stitch.
45. Lace—cushion, point, torchon (crochet work).
46. Laid and crewel embroideries in silk or lace.
47. Gold and Silver wire Embroidery (karchob).
48. Braidings and Trimmings.
49. Tapes and Ribbons.
50. Appliances and processes employed in embroidery, lacemaking, etc.

Section (h) clothing for men, women and children—

DIVISIONS.

51. Tailoring and Dress making.
52. Appliances used in sewing and making apparel.
53. Pagri, Hat, Caps, etc.
54. Various trades connected with clothing.

Section (i) Jute, Hemp and other fabrics—

DIVISIONS.

55. Jute, Hemp, Agave and other fibres.
56. Gunny, Hessian, canvas, etc.
57. Various fabrics.

Section (j) Carpets—

DIVISIONS.

58. Pile carpets (galichas).
59. Daris and Satranjis.
60. Rugs and Khilims.

Section (k) Rope and Mattresses—

DIVISIONS.

61. Cordage, Ropes and Mattresses.
62. Appliances and processes of Rope making.

CLASS B.—WARES AND UTENSILS.

Section (l) Metal Wares—

DIVISIONS.

63. Iron, Lead and Tin wares.
64. Tinned, painted and Lac coloured wares.
65. Enamelled and Niello wares.
66. Gold and Silver plates.
67. Damascened and encrusted wares.
68. Copper, Brass, Bronze and German silver wares.
69. Bidri wares.
70. Alluminium wares.
71. Miscellaneous wares and toys.

Section (m) Stone and Glass Wares (including inlaid stone)—

DIVISIONS.

72. Stone carving of all kinds.
73. Lapidary work.
74. Glass wares.
75. Inlaid stone work.
76. Other unspecified stone wares.

Section (n) Ceramic wares including pottery, clay models plaster and cement work, mosaic, etc.—

DIVISIONS.

77. Porcelain wares and models.
78. Pottery wares and models.
79. Unglazed or terra-cotta wares.
80. Other Ceramic wares.

Section (o) Wares made of vegetable and animal products—

DIVISIONS.

81. Vegetable pottery.
82. Varnished Gesso Wares.
83. Lac and lacquer wares.
84. Ware not specified as above.

CLASS C.—DECORATION AND FURNITURE.

Section (p) Wood work—

DIVISIONS.

85. Carving, for Architecture, Furniture and cabinet work.
86. Inlaying with other woods, with ivory, etc.
87. Sandalwood, engraved, inlaid, veneered.
88. Veneering, Applique, Marquetry, Lattice work (Pinjra).
89. Painted, Stained, Imitation inlaying.
90. Papier mache and imitation papier mache.
91. Ornaments, Toys and models.
92. Minor wood-work, *e. g.*, engraved fruits, pith work, etc.
93. Household and Art Furnitures, boxes and trunks.
94. Other decorative wood works.

Section (q) Bamboo, Cane and Mat work—

DIVISIONS.

95. Furniture.
96. Baskets, etc.
97. Mat, Pati chick, etc.
98. Straw braiding.

Section (r) Decoration made out of animal products—

DIVISIONS.

99. Ivory carvings.
100. Horn, Shell, Feather or Horse-hair works.
101. Bone works.
102. Leather or Skin works.

Section (s) Miscellaneous decorative and household works—

DIVISIONS.

103. Lamps, Stoves and accessories.
104. Metal Furniture, Bells, Gongs, etc.
105. Iron safes, etc.
106. Locks and keys and hinges, etc.
107. Pipes, Cigarholders, etc.
108. Unspecified articles.

CLASS D.—CHEMICAL INDUSTRIES.

Section (t) Applied Chemistry—

DIVISIONS.

109. Preparation of Chemicals and Pharmacy.
110. Coal-tar Colours.
111. Fats, Oils and Varnishes.

112. Vinegar and Wines.
113. Perfumery.
114. Soap, candle, Lubricants, etc.

Section (u) Chemical Manufactures—

DIVISIONS.

115. Oil colours and Printer's Ink.
116. Cosmetics.
117. Manufacture of Matches.
118. Do of paints and cements.
119. Do of paper, paste boards and straw boards.
120. Chrome Tanning and other processes.
121. Gas and acetylene lighting.
122. Others not specified.

CLASS E.—VARIOUS INDUSTRIES.

Section (v) Stationery—

DIVISIONS.

123. Writing papers and envelopes.
124. Letter papers.
125. Blotting papers.
126. Cards.
127. Inks.
128. Pens.
129. Nibs.
130. Pencils.
131. Holders.
132. Pins.
133. Sealing wax.
134. Gums.
135. Inkstands and other requisites.

Section (w) Cutlery—

DIVISIONS.

136. Pen-knives.
137. Scissors.
138. Knives.
139. Others not specified.

Section (x) Leather goods—

DIVISIONS.

140. Boots and Shoes.
141. Harness and Saddlery.
142. Bags and Purse.
143. Mill requisites.
144. Miscellaneous.

Section (y) Brushes—etc., etc.

DIVISIONS.

145. Bristles and hair.
146 Vegetable fibres, etc.

Section (z) Indian-Rubber Industries—

DIVISIONS.

147. Crude Rubber and compounding ingredients.
148. Rubber goods.

Section (aa) Travelling and Camp equipment—

DIVISIONS.

149. Tents.
150. Camp furnitures.
151. Umbrellas and Sticks.
152. Trunks and Travelling boxes, etc.

CLASS F.—EDUCATION, LITERATURE, SCIENCE AND ART.

DIVISIONS.

153. Typography.
154. Various Printing processes.
155. Books, etc., Newspapers, Posters.
156. Book Binding.
157. Maps and apparatus for Geography, etc.
158. Mathematical and Scientific Instruments.
159. Optical and Horological instruments, Astronomical Apparatus, etc.
160. Coins and Medals.
161. Medical and Surgical appliances.
162. Musical Instruments.
163. Archæological collection.
164. Ethnographical collections.

CLASS G.—GENERAL MACHINERY.

DIVISIONS.

165. Steam and other kinds of Engines.
166. Electric appliances and Machinery.
167. Machine tools.
168. Hand and foot-power labour-saving appliances.
169. Various Machines for small manufactories.

CLASS H.—APPLIANCES CONNECTED WITH SANITATION AND HYGIENE (INCLUDING MODELS AND DESIGNS).

DIVISIONS.

170. Bathing requisites.
171. Sanitary clothing.
172. Toilet requisites.
173. Apparatus and appliances for physical exercise.
174. Ventilation—heating and lighting of houses, etc., Punkhahs and Mechanical Fans.
175. Do do do of public buildings.
176. Cooking Stoves, etc.
177. Pure Food stuffs.
178. Domestic Filters and Storage of water.
179. Household Sanitary arrangements
180. Disposal of sewage and refuse.
181. Disinfectants. Parasites. Ambulances. Collection of Poisonous Snakes, etc.

CLASS I.—PUBLIC WORKS AND COMMUNICATION.

DIVISIONS.

182. Bridges and Bridge materials, Culverts.
183. Tools and apparatus.
184. Rollers, wheel-barrows, water carts, etc
185. Building materials (Stone under Group III).
186. Other connected articles, Fire escapes, etc.
187. Conveyances vehicles, motors, cycles, boats).

CLASS J.—FINE ARTS.

Section (bb) Statuary.

DIVISIONS.

188. Carved Stones, marbles, etc.
189. Metal works.
190. Terra-cotta, Porcelain, Plaster of Paris Statuettes and clay models.
191. Sculptures in wood.
192. Waste moulding.

Section (cc) Painting.

DIVISIONS.

193. Miniature painting.
194. Modern Oil colour painting.
195. Modern water colour painting.

Section (dd) Drawing.

DIVISIONS.

196. Cartoons.
197. Decorative designs, Nakshai, etc.
198. Architectural drawings.
199. Engraving of metals and precious stones.

Section (ee) Miscellaneous.

DIVISIONS.

200. Lithography.
201. Photographs.
202. Picture framing and Mouldings.
203. Work of Art not specified.

GROUP II. AGRICULTURAL AND FOREST PRODUCTS AND APPLIANCES.

Section (ff) Agriculture—

DIVISIONS.

204. Implements and processes used in Rural Cultivation.
(Improved types of machines to be worked side by side with the native implements and machines now in use).
205. Appliances and Processes used in Agricultural Industries.
(Sugar, Tobacco, Tea, Indigo, etc.)
206. Agricultural statistics.
207. Vegetable Food Products.
208. Cattle Food and fodders.
209. Technical Mycology.
210. Non-edible Agricultural Products.
211. Fibres and Fibrous plants.
212. Oil and Oil seeds.
213. Food stuffs and Prepared food (Bread, Biscuit, Confectionery, etc.)
214. Gums and resins.
215. Dyes, tans, mordants and pigments.
216. Fruits and Fruit syrups, preserved fruits, Refrigerators.
217. Tea, Coffee, Cocoa, Sugar, Jams, Jellies, Chutneys, etc.
Tobacco, Spirits. Vinegar, Ærated waters, etc.
218. Useful insects.
219. Destructive insects and Parasitic Plants and their remedies.
220. Appliances used in Horticulture and Arboriculture.
221. Kitchen and garden Plants.
222. Greenhouse and Hothouse plants.
223. Nursery seeds and stock.

Section (gg) Forest—

DIVISIONS.

224. Appliances and Processes used in Forestry.
225. Timbers.
226. Bamboos, thatching grass and reeds.
227. Crude Rubber.
228. Crude Lac.
229. Honey and Bee's wax.
230. Destructive insects, etc.
231. Management and Protection of Forests.

Section (hh) Dairy—

DIVISIONS.

232. Appliances and processes used in Dairy.
233. Butter and Ghee.
234. Cream.
235. Cheese.
236. Skimmed milk.
237. Condensed milk.

GROUP III.

MINERAL PRODUCTS.

DIVISIONS.

238. Important Minerals of economic value.
239. Representative series of rocks.
240. Slates.
241. Building Stones.
242. Ornamental Stones.
243. Corundum, Mica, Iron ores, Manganese ores, Gold, Coal.
244. Petroleum.
245. Geological, Collecting to illustrate the Geological formation of India.
246. Working of mines and quarries.
247. Metallurgy.
248. Metal working.
249. Metallic alloys.

GROUP IV. FISHERY AND SPORT.

Section (ii) Fishing—

DIVISIONS.

250. Fishing Appliances and Tackles, rods, wheels, etc.
251. Fish culture.
252. Dried and Preserved Fish, Refrigerators.
253. Fish oil and bone.
254. Shell fish.
255. Pearl fishery.
256. Turtles.

Section (jj) Sport—

DIVISIONS.

257. Hunting and Sporting Equipments.
258. Mounted skulls, stuffed birds, animals, etc.
259. Hunting appliances of the Hill tribes.

To

THE HONORARY SECRETARY, INDUSTRIAL EXHIBITION, CALCUTTA 1906.
62, *Bowbazaar Street, Calcutta.*

Sir,

I wish to exhibit the articles as per particulars given in the annexed form, at the Industrial and Agricultural Exhibition of the Indian National Congress, to be held in coming December, at Calcutta.

The preliminary fee of Rs. 5 required under Rule V is sent by postal money order (if otherwise sent delete the preceding words and state how sent).

I consent to abide by the Rules and Regulations of the Exhibition Committee; and on being informed that my name has been enrolled as an Exhibitor, I shall be glad to furnish any further information required.

I beg to remain,
Sir,
Yours faithfully,

*Signature of the intending Exhibitor*_____

Address in full { *Town*_____ *District*_____ *Province*_____

Date_____

INDUSTRIAL EXHIBITION, CALCUTTA, 1906.

STATEMENT OF EXHIBITS.

Description of the Article	Section and Division	Name of Manufacturer	Place of manufacture*	Price of the article	May or may not be sold at the exhibition	Covered space required †	Whether any special structure, stands, furniture will be required; if so, what?	Open space required	Whether any practical illustration of machinery or processes is intended to be given	Whether steam or other power would be required	Any other special facilities desired	Other particulars ‡

I guarantee that the particulars given above, are, to the best of my knowledge and belief, correct and accurate.

*Place and Date*_____ *Signature of the Exhibitor*_____

* Mention Town, District and Province.
† This column need be filled only if more space than the ordinarily allowed 5ft. × 5ft. is required.
‡ If the articles be not a *bona fide* Manufacture of India, Burma, or an adjacent British Possession, state here what indigenous industries it is likely to promote.

The Mysore Gazette.

Vol. 41.] **PUBLISHED BY AUTHORITY.** [No. 43.

BANGALORE, THURSDAY, NOVEMBER 1, 1906.

PART IV

OFFICIAL PAPERS.

Season Report for the Week ending with the 43rd Saturday in 1906 (*27th October* 1906).

District and Station.	Rainfall up to 8 A.M. on Saturday. This week.		Last ten years' average for the corresponding week.		Up to the end of the week from 1st January 1906. This year.		Average of past ten years.		Excess (+) or defect (—) of column 4 compared with column 5.		Price of food grains in seers per rupee and market fluctuations in prices of food grains.			
1	2		3		4		5		6		7			
	I.	c.	I.	c.	I.	c.	I.	c.	I.	c.		This week.	Past week.	Past ten year's fortnightly average.
												Seers.	Seers.	Seers.
BANGALORE.														
Bangalore C. & M. Station ...	...	2	...	...	30	49	...	...	..	...				
" City & Taluk...	..	75	..	69	39	63	31	44	+ 8	19				
Hoskote ...	...	20	1	...	38	96	29	9	+ 9	87				
Dodballapur ...	..	33	...	84	33	28	28	96	+ 4	32				
Nelamangala ...	1	16	...	70	37	88	28	25	+ 9	63	Rice, 2nd sort.	7·00	7·00	9·14
Kankanhalli ...	...	51	..	51	32	69	26	67	+ 6	2				
Magadi ...	1	19	...	98	43	93	29	65	+ 14	28	Ragi	15·50	14·00	20·25
Channapatna ...	...	77	..	62	38	58	29	16	+ 9	42	Kulthi	11·50	11·50	...
Anekal ...	...	46	...	96	39	4	30	46	+ 8	58	Kadale	9·00	9·00	9·39
Devanhalli ...	...	24	1	2	35	76	27	83	+ 7	93				
Closepet ...	...	49	...	62	45	12	29	17	+ 15	95				
District average...	...	61	..	79	38	49	29	6	+ 9	43				
KOLAR.														
Kolar ...	..	56	1	...	30	51	20	92	+ 9	59				
Bowringpet ...	...	74	...	90	26	25	24	9	+ 2	16				
Chintamani ...	1	35	...	62	21	39	20	52	+ 0	87	Rice, 2nd sort.	7·50	7·50	8·95
Mulbagal ...	...	30	1	33	29	45	26	10	+ 3	35				
Sidlaghatta ...	...	31	1	9	27	94	24	79	+ 3	15	Ragi	16·00	16·00	21·20
Chikballapur ...	..	..	...	77	31	4	28	82	+ 2	22	Kulthi	12·00	12·00	...
Bagepalli ...	.	14	..	62	27	78	19	77	+ 8	1	Kadale	9·50	9·50	8·68
Goribidnur ...	..	19	..	91	27	6	24	51	+ 2	55				
Malur ...	...	25	...	95	35	33	25	10	+ 10	23				
Srinivaspur ...	...	23	...	80	32	48	24	44	8	4				
Gudibanda ...	...	5	1	16	35	92	26	...	+ 9	92				
District average...	...	36	...	92	29	59	24	9	+ 5	50				
TUMKUR.														
Tumkur ...	1	23	1	67	40	44	35	18	+ 5	26				
Maddagiri ...	1	15	..	91	31	48	23	72	+ 7	76				
Chiknayakanhalli ..	..	42	1	18	31	64	23	90	+ 7	74	Rice, 2nd sort.	9·00	8·50	8·98
Sira ...	...	8	...	99	27	63	21	61	+ 6	2				
Gubbi ...	...	83	1	7	30	71	26	7	+ 4	64	Ragi	20·00	19·00	24·00
Tiptur ...	1	22	...	91	39	4	22	17	+ 16	87	Kulthi	12·00	12·00	...
Pavagada ...	1	4	...	98	16	97	17	51	— 0	54	Kadale	9·00	8·00	8·55
Kunigal ...	...	86	1	21	43	70	27	70	+ 16	..				
Koratagere ...	...	15	1	41	27	45	21	93	. 5	52				
Turuvekere ...	1	5	1	70	28	51	22	7	+ 6	44				
District average...	...	71	1	20	31	75	24	18	+ 7	57				

District and Station.	Rainfall up to 8 A. M. on Saturday. This week.		Last ten years' average for the corresponding week.		Up to the end of the week from 1st January 1906. This year.		Average of past ten years		Excess (+) or defect (−) of column 4 compared with column 5.		Price of food grains in seers per rupee and market fluctuations in prices of food grains.	This week	Past week	Past ten years' fortnightly average.
1	2		3		4		5		6		7			
	I.	c.	I	c	I.	c.	I.	c.	I.	c		Seers.	Seers.	Seers.
MYSORE														
Mysore	...	14	1	33	26	9	23	79	+2	30				
Chamrajnagar	...	54	...	69	27	36	26	77	+0	59				
Seringapatam	1	12	1	35	22	53	23	29	−0	76	Rice, 2nd sort.	7·50	7·50	9·31
Hunsur	1	27	1	49	27	32	27	31	+0	1				
Yedatore	...	33	1	10	20	92	22	22	−1	30	Ragi	14·00	14·00	20·11
Heggaddevankote	1	95	1	19	33	10	36	7	−2	97	Kulthi	12·00	11·50	...
Gundlupet	1	4	...	76	28	32	21	8	+7	24	Kadale	8·00	8·00	9·08
Nanjangud	...	15	...	95	18	11	24	...	−5	89				
T.-Narsipur	..	...	...	54	20	86	23	8	−2	22				
Malvalli	...	17	..	55	29	39	24	2	+5	37				
Mandya	...	74	...	99	25	48	23	25	+2	23				
Krishnarajpete	...	80	1	2	27	65	27	31	0	34				
Nagamangala	...	32	1	39	27	3	22	56	+4	47				
District average...	...	66	1	3	25	70	24	98	+0	72				
HASSAN.														
Hassan	3	51	1	23	33	73	31	30	+2	43				
Manjarabad (Saklespur)	...	56	1	32	78	11	89	46	−11	35				
Arkalgud	...	79	1	60	31	44	32	35	−0	91				
Belur	...	68	...	80	30	93	37	76	−6	83	Rice, 2nd sort.	9·00	9·00	9·85
Channarayapatna	...	42	..	93	28	5	22	38	+5	67				
Arsikere	1	13	1	49	31	93	22	96	+8	97	Ragi	20·00	16·00	23·48
Hole-Narsipur	...	38	1	88	28	44	24	6	+4	38	Kulthi	12·00	12·00	...
Alur	4	39	1	37	46	63	37	51	+9	12	Kadale	8·00	7·50	9·10
District average...	1	48	1	33	38	65	37	22	+1	43				
SHIMOGA.														
Shimoga	...	...	1	50	37	66	35	27	+2	89				
Channagiri	..	51	...	61	35	..	26	8	+8	92	Rice, 2nd sort	8·50	8·50	11·40
Honnali	...	4	...	75	20	82	22	67	−1	85				
Shikarpur	1	45	1	32	27	25	35	52	−8	27	Ragi	15·00	16·00	25·31
Sorab	1	24	1	2	44	99	59	14	−14	15	Kulthi	13·00	12·50	...
Sagar	2	15	1	23	67	85	80	30	−12	45				
Nagar (Kallurkatte)	1	95	..	82	86	29	98	61	−12	32				
Tirthahalli	...	18	1	19	92	85	119	90	−27	5				
Kumsi	...	12	1	..	37	56	40	56	−3	...				
District average...	...	85	1	5	50	3	57	56	−7	53				
KADUR.														
Chikmagalur	...	35	1	43	35	94	32	59	+3	35				
Kadur	...	37	1	27	22	73	19	62	+3	11	Rice, 2nd sort	8·00	7·50	9·80
Tarikere	...	...	1	22	37	25	35	20	+2	5				
Koppa	..	89	1	68	91	93	128	13	−36	20	Ragi	15·00	15·00	22·00
Mudgere	...	...	1	33	71	15	99	97	−28	82	Kulthi	10·00	10·00	...
Yedahalli	...	..	1	39	54	25	65	11	−10	86	Kadale	8·00	8·00	8·00
Sringeri	1	15	1	41	113	77	153	97	−40	20				
District average...	..	39	1	39	61	..	76	37	−15	37				
CHITALDRUG.														
Chitaldrug	..	.	.	95	28	27	21	29	+6	98				
Challakere	...	...	..	79	20	87	15	41	+5	46	Rice, 2nd sort	7·50	7·50	10·10
Hiriyur	...	...	...	53	20	96	17	23	+3	73				
Holalkere	...	...	..	78	25	89	20	73	+5	16	Ragi	16·00	16·00	23·95
Davangere	...	...	..	73	20	71	24	76	−4	5	Kulthi	12·00	12·00	...
Molakalmuru	...	..	1	38	26	67	22	93	+3	74	Kadale	8·00	8·00	9·60
Jagalur	..	...	...	62	21	31	19	3	+2	28	Cholum	16·00	16·00	21·60
Hosdurga	...	20	...	87	30	13	17	99	+12	14				
Harihar	...	..	...	85	27	61	19	94	+7	67				
District average...	...	2	...	83	24	71	19	92	+4	79				
Provincial average .	...	63	1	7	37	49	36	67	+0	82				

Note—Rice (husked)—Oryza Sativa.
Ragi—Eleusine Corocana.
Kulthi—(Horse gram) Dolichos Biflorus.
Cholum—Sorghum Vulgare.
Kadale—(Bengal gram) Ciser Arietinum.

DISTRICT REPORTS.

8. Markets how supplied.
9. Progress of agricultural operations, state of standing crops, prospects and probable outturn of harvests, serious damage done to crops by insects or other natural calamities.
10. Prospects of season, tracts in which the rainfall has been insufficient, areas affected by scarcity, number of people under relief, and state of food stocks.
11. Public health.
12. Remarks as to the condition of agricultural stock, failure of pasturage of fodder, etc.

BANGALORE CIVIL AND MILITARY STATION.

		Normal.	*Current.*	
Prices of food grains—Rice	...	10 to 11	6½ to 7	seers per rupee.
Ragi		25 to 30	14 to 15	

Agricultural operation—Weeding in ragi fields.

The state of standing crops is fair.

Cattle are in good condition. Water and fodder sufficient.

BANGALORE CITY AND TALUKS.

8. Markets well supplied.

9. Standing crops are in good condition. Potato and ground-nut are reported to be harvested in the Devanhalli Taluk. In the Bangalore Taluk, 5 acres of potato are reported to be sown.

10. Prospects of season good. No insufficiency of rain is complained of anywhere in the district. The price of food stocks still continues high.

11. Generally good. Cholera still prevails in Kankanhalli Taluk and plague in Nelamangala and small-pox in some parts of Devanhalli Taluk.

12. Cattle healthy. Water and fodder available.

KOLAR.

8. Market well supplied.

9. Standing crops are in good condition. Kulthi in Kolar, Mulbagal and Malur is being sown. Samé is being harvested in almost all the taluks, and potatoes, garlic and onions in Chikballapur Taluk.

10. Prospects of the season good. Food stocks available.

11. Public health generally good.

12. Cattle healthy. Water and fodder available.

TUMKUR.

8. Market well supplied.

9. Standing crops are in good condition.

Crops sown.—Paddy in Tiptur, Pavagada and Tumkur; cholum and kadale in Sira; kulthi in Pavagada and Kunigal.

Crops harvested.—Navané, savè, ragi and cholum in Maddagiri; cholum, navane, ragi, sugar-cane, baragu and save in Sira; cholum and save in Tiptur; ragi, cholum and sajje in Pavagada; sugar-cane in Kunigal; cholum and ragi in Koratagere; and sugar-cane in Turuvekere.

10. Prospects of the season are good. Food stocks are available. More rain is yet required in parts of the Maddagiri Taluk.

11. Public health generally good, except for fever in parts of Tiptur and plague in Chiknayakanhalli.

12. Cattle healthy. Water and fodder are sufficient.

MYSORE.

8. The weekly markets in all the taluks are reported to have been well supplied with grain during the week.

9. Standing dry and wet crops are reported to be good in all the taluks. Bengal gram is being sown in parts of Gundlupet Taluk and lands in parts of Nanjangud Taluk are being ploughed for sowing *Car* seeds. Bengal gram and coriander are being sown in parts of Hunsur. Ragi and jola are being harvested in Gundlupet Taluk and the probable outturn is estimated as follows:—

Gundlupet	Ragi 12 annas.
	Jola 8 annas.
Hunsur	Ragi and til—12 annas.

10. Prospects of the season good. The standing crops are in very good condition. Raiyats and merchants are reported to have sufficient stock of food grains.

11. Public health good throughout, but cholera still prevails in parts of Heggaddevankote, Hunsur, Nanjangud and T.-Narsipur Taluks.

12. Cattle are reported to be healthy and in good condition. Water and fodder are available in sufficient quantities.

HASSAN.

8. Market well supplied.

9. Bengal gram is being sown in Hole-Narsipur Taluk. Onions and garlic in Hassan and sugar-cane in Channarayapatna Taluks are being harvested. Standing crops are generally in good condition. Outturn promises to be fair. Chillies are reported to have been damaged to some extent in parts of Arsikere Taluk owing to excessive rain.

10. Prospects of the season are good. Food stocks are available.

11. Public health generally good except for small-pox in Manjarabad Taluk and plague in Hassan and Belur Towns and in a few villages of the Belur Taluk and one village of Channarayapatna Taluk.

12. Cattle are healthy. Water and pasture are available.

SHIMOGA.

8. Market well supplied.

9. Standing crops such as paddy, sugar-cane, ragi, jola and horse gram are in good condition. The paddy crops in the Kasaba and in Hossur hoblis of the Shikarpur Taluk have suffered from insufficient rainfall. Ragi and cholum in some localities of the Channagiri Taluk; ragi and sessamum in Honnali and Shimoga Taluks; ragi and paddy in Sorab Taluk; arecanut in Sorab, Sagar and Tirthahalli Taluks are being harvested.

10. Prospects of the season are good. Food stocks are enough for the present.

11. Public health is generally good. There have been some cases of cholera in Shikarpur and the Tirthahalli Taluks and small-pox in some villages of the Sagar Taluk.

12. Cattle are generally healthy. Pasture and fodder are available.

KADUR.

8. Market fairly well supplied, but the supply is rather poor in the Chikmagalur and Mudgere markets, owing to plague.

9. Coriander and Bengal gram in parts of Tarikere Taluk; and coriander, Bengal gram and wheat in parts of Kadur Taluk are being sown. The standing crops of sugar-cane, ragi, paddy, togare, ballar and horse gram in Chikmagalur; sugar-cane, paddy, coffee, arecanut and cardamom in Koppa; paddy and ragi in Mudgere; paddy, ragi, cholum, horse gram, ballar, togare, wheat and castor in Kadur and paddy, sugar-cane, ragi, horse gram, ballar and castor in Tarikere are in good condition. Ragi and cardamom in parts of Mudgere; cardamom, arecanut and coffee in parts of Koppa, arecanut in parts of Yedahalli and cholum and coriander in parts of Kadur are being harvested.

10. Prospects of the season are good. Food stocks available and sufficient.

11. Public health generally good, except that small-pox prevails in parts of Koppa and plague in the towns of Mudgere and Chikmagalur and in a few villages of the Chikmagalur Taluk. It has just broken out in Kadur Town.

12. Cattle generally healthy. Water and pasture available throughout the district.

CHITALDRUG.

8. Market well supplied.

9. Condition of standing crops is good. Seeds sown:—Bile jola and kadale in the Hiriyur, Holalkere and Davangere Taluks and godhi in the Hiriyur Taluk.

Crops harvested.—Yellu and jola in the Chitaldrug, Challakere, Holalkere, Jagalur and Hosdurga Taluks (yield 8 to 12 annas). Ragi in the Hiriyur Taluk (yield 12 annas). Green and black grams in the Holalkere Taluk (yield 6 annas). Sugar-cane in the Chitaldrug Taluk (yield 4 to 12 annas). Navane in the Davangere and Molakalmuru Taluks (yield 12 annas). Sajje in Jagalur and Molakalmuru Taluks (yield 8 to 12 annas).

10. Prospects of the season good. Food stocks available.

11. Public health good.

12. Cattle healthy. Water and fodder available.

BANGALORE,
31st October 1906.

P. G. D'SOUZA,
for *Secy. to the Govt. of H. H. the Maharaja of Mysore, Gen. & Rev. Depts.*

Notification No. G. 248—G. M. 133-06-2, dated 23rd October 1906.

The following translation of the Persian Passport Regulations which was published in Part IV of the *Mysore Gazette,* dated the 27th September 1900, is republished for general information.

2. Much trouble is frequently caused by persons proceeding to Persia without first providing themselves with passports duly visé-ed by a Persian Consular Officer. The special attention of the public is directed to the necessity for observing the Regulations in this respect.

3. The public are also warned that Mysore subjects contemplating residence in Persia should take with them documentary proof of their nationality, to enable them to be registered as such at the nearest British Consulate within one month of arrival in the country.

TRANSLATION OF THE PERSIAN PASSPORT REGULATIONS.

(HIS MAJESTY'S SIGNATURE.)

To His Excellency the Prime Minister.

Whereas matters connected with passports are not regulated by one set of rules or by proper arrangements, such as are observed in other countries, and therefore Persian passports are not recognized as formal in foreign countries; and whereas it has often come to pass that, owing to the absence of rules for matters connected with passports, subjects of this Government, who are residing in foreign countries, have lost the right of being considered as Persian subjects; and whereas (Persian) officials meet difficulties in restoring those rights to them; and whereas, in addition to the above, Persian subjects, when crossing and passing the frontiers, suffer oppression and much tyranny at the hands of petty officials, His Majesty the Shah has, in order to secure ease and repose to all the inhabitants of Persia and to regulate properly the matters connected with passports, decided that the contract system of issuing passports should be abolished, and that a principal Central Department for this work should be established at the Ministry for Foreign Affairs; and that it should be conducted according to the regulations written in this pamphlet, so that the Government passports may acquire greater importance and consideration in the eyes of foreign countries, and Persian subjects may live in ease and quietness. Strict orders should now be issued that the Ministry for Foreign Affairs should, from the beginning of the new year and in future, abolish the contract system for all passports and carefully arrange and organize the passport work and establish a principal Central Department. Dated the month of Shawal 1317.

(SIGNATURE OF HIS MAJESTY THE SHAH.)

Observations.

1stly, in regard to passport regulations and the number of Persian subjects in foreign countries;

2ndly, in regard to the establishment of the principal Central Department for passports and office arrangement.

Section 1st.—A passport is to distinguish a Persian subject; and the object in issuing it to a traveller is that, when necessary, the Persian officials should help and strongly support the holder of the passport, and protect him, as far as possible, from untoward occurrences during his travels. Every Persian subject who wishes to travel to foreign countries, or desires to reside in them, should possess a Government passport; and Persian subjects cannot leave Persian territory without providing themselves with passports.

The Persian frontier officials shall prevent every Persian subject, who does not possess a formal passport, from leaving Persian territory.

A passport shall be given only to a Persian subject. It shall not be given to a foreign subject. Any person wishing to obtain a passport can do so by applying to the principal Central Department at Tehran. This Central Department is located in one of the branches of the foreign Ministry. In other parts of Persia the applicant will be referred to the Passport Department and its branches from which passports can be obtained.

Section 2nd.—A passport will not be given at Tehran to any persons, except those who are known to the Ministry for Foreign Affairs or to persons bringing introductions from persons who are known to the Foreign Ministry. Otherwise the applicant for a passport should submit an application to the Minister for Foreign Affairs, accompanied by a certificate from the "Hakim" of the city or town where he resides, or from the head of the Police Department.

In the frontier districts and other places, where no Government official exists, any person wishing to obtain a passport for travelling to other countries should obtain a certificate from the headman of the village or from any other well known person, on whom the passport official can rely, stating that the applicant is a Persian subject and is not a thief, rogue, or fugitive from law.

Government servants should obtain a certificate of leave from the head of the department in which they are serving, permitting them to travel.

Section 3rd.—Every Persian subject residing in a foreign country should obtain a passport from the Consul-General, or the Consul, or the Vice-Consul, or the Consular Agent nearest to the place of his residence, or in whose district he may be temporarily living or travelling.

The internal Persian Passport Department has no right to grant passports outside the limits of Persia to Persian subjects who may be residing in foreign countries or travelling from place to place in those countries.

Section 4th.—The Central Department will have a special Government seal; and all the passports will bear special numbers.

This Government seal is different from the State stamp, and should be attached to each passport, and all passports should bear the mark of the principal Central Department.

Every passport of travel or residence, which does not show on it the seal, mark and number of the principal Central Department, will not be accepted and will be considered useless and void.

Section 5th.—The period for which a passport will hold good is one year and an entry is to be made on the margin of the passport that, after the period of one year is over, the passport will become void.

If a Persian subject desires to return to his native country before the expiration of the year for which the passport is granted, he should present his passport to the Consul and get it visaed. This may be done without paying any fee, and he can then return to his country.

If a Persian subject residing in a foreign country should desire to return to his native country after the lapse of the year for which he holds a passport, he must show his passport of residence to the Consul, and obtain on payment of the usual fee a new passport.

If a Persian subject wishes to reside in a foreign country, he should renew his passport of residence at the beginning of each year. The usual fee must be paid on each renewal.

If any Persian subject residing in a foreign country fails to show his passport to his Consul, or fails to renew his passport of residence every year, double the usual passport fee will be demanded from him for each of the years during which he has resided in the foreign country without renewing his passport; and on his return to Persia he will be severely dealt with.

The Persian Government will inform all neighbouring and friendly powers that if the passport of a passport-holder does not show the mark and the number of the Central Department, and does not bear the State stamp as is required in Section 4th, his passport should be considered null and void.

If a Persian subject desires to remain in a foreign country, he should present his travelling passport to the Persian Consul, who may be nearest to the place of his residence. On payment of three Krans this can be registered in the Consul's office. The travelling passport should then be retained in the traveller's possession up to the end of the period for which it is granted.

After the lapse of the period he should obtain a passport of residence and hand over the travelling passport to the Consul.

Section 6th.—The fee for a travelling passport both in Persia or other countries is as follows:—

For Hajis, merchants and other travellers, three Tomans.

For laborers and artizans, two Tomans.

For the pilgrims to Kerbela and other holy places there, one Kran.

In foreign countries these fees should be recovered in the coin of those countries according to the rate of exchange for Krans of the day.

The fees for a passport of residence are as below. They should be taken in the coin of the country in which the receive of a passport resides according to the rate of exchange for Krans:—

	Tomans.
1st class	... 5
2nd „	... 3
3rd „	... 2

If a passport includes the names of a whole family, consisting, for instance, of a father, mother and children, who are all Persian subjects, a single passport is sufficient to denote that they are all Persian subjects.

The head of the family need only submit in writing the names of his children and of all other members of his family. Boys who have reached the age of puberty and servants—male and female—are excepted from this rule. They must obtain separate passports for themselves.

Passports of residence, which are given by the Persion Consuls annually, should be renewed in the beginning of each year, when the fee must be paid.

Section 7th.—The fee for "visaing" a passport for a traveller is 12 "Hazars" (Kran) and for laborers and artizans 4 Krans. If foreign subjects who enter Persia have their passport

duly "visaed" by a Persian Consul or a Chancellor, the passport officials or the frontier officials are not to demand any payment from them, but if the passports of such travellers have not been "visaed," if the traveller is a Turkish subject, a double fee shall be taken by the rule of reciprocity: but if he be a subject of any other friendly power, a single fee shall be taken from him and the passport "visaed."

The officials of foreign friendly powers, such as Consuls and Members of Embassies and Consuls and Members of Consulates and Plenipotentiaries of Foreign Powers, are exempted from the above regulation. They should on no account make any payment, provided they are travelling on Government service.

If the passports of Persian subjects, who are returning to Persia from foreign countries, have been "visaed" by a Persian Consul or Chancellor, the passport officials and the frontier officials are strictly prohibited from demanding from them any payment whatever on any reason or pretext. This prohibition extends to the taking of "Salamatana" (safe journey). If any official commits any such act contrary to these regulations, he will be called to account and severely punished.

If a Persian subject returns from a foreign country, and his passport be found not to bear the "visa" of a Persian Consul, the passport officials and frontier officials will recover from him 12 Krans and 3 Abbasis as the fee for "visaing" his passport and in addition a fine of 5 "Hazars."

PASSPORT DEPARTMENT.

Section 1st.—A Central Department called the Central Passport Department of Persia will be established at Tehran and located in the Ministry for Foreign Affairs.

The head of this department will be responsible for all matters concerning the receipt of fees and issue of passports, whether in Persia or in foreign countries. That is to say, he will be responsible for all the revenue derived from this source. The head of the department will appoint and maintain officials at every city and town and in the frontier districts wherever he considers it necessary. The officials of the department will all receive salaries from the Central Department, and also travelling and establishment expenses which will be borne by the Central Department.

The principal Central Department shall keep reliable registers in which the passports issued will be entered in serial numbers. In the same way a register will be maintained of the number of passports of residence sent to each person residing in a foreign country, together with details and other particulars. The sums of money received from the Persian officials, Consuls and Ambassadors on account of passport fees shall be entered in the accounts of the Central Department.

Section 2nd.—Chancellors of Embassies or Consuls-General should send particulars to the Central Department every six months, including the number of Persian subjects, whose names have been entered in their books, and the number of passports which have been issued, and the reports which they have received from the Consuls subordinate to them.

All the above information should be submitted with the necessary explanations.

The Central Department will publish once a year a notice, mentioning the number of Persian subjects, who are residing in foreign countries.

In the event of a Chancellor or a Consul or an official of the Central Department wishing to leave his post before he has issued all the passports, which he has received from the Central Department, he should render an account of the passports and fees received to his successor, and handing them over to him should take his receipt for them.

Every Chancellor or Consul or official of the Central Department, when transferred from his post, should hand over the passports of residence and travel which he may have in his possession, together with the record book of passports, to his successor appointed to the same office. The newly appointed officer, after having duly examined the accounts, should sign the book and give a receipt for it.

In foreign countries, where Persian Chancellors exist, the Chancellors, and where there is no Chancellar, the Persian Consul will be answerable to the Central Department concerning all questions and discussions about passports.

Passports of residence and travel will be sent from the principal Central Department. They shall all bear the mark of the above Department, and shall not be accepted without the said mark on them.

Passports of residence and travel will be sent to each place and country required in sufficient quantities from the Central Department. In Persia they will be sent to the officials of the Central Department and in foreign countries to the Consuls. The appointment of passport officials will rest with the Central Department; they can appoint any person whom they consider suitable under fixed conditions and necessary guarantees, and depute him to any place to which they may think it necessary to send him.

Dated the 20th Shawal, 1317 H. Tanguz II (the year of the pig) corresponding to 1st March 1900 A. D.

The Mysore Gazette.

Vol. 41.] **PUBLISHED BY AUTHORITY.** [No. 44.

BANGALORE, THURSDAY, NOVEMBER 8, 1906.

PART IV.

OFFICIAL PAPERS.

Season Report for the Week ending with the 44th Saturday in 1906 (*3rd November* 1906).

District and Station.	Rainfall up to 8 A.M. on Saturday. This week		Last ten years' average for the corresponding week.		Up to the end of the week from 1st January 1906. This year.		Average of past ten years.		Excess (+) or defect (—) of column 4 compared with column 5.		Price of food grains in seers per rupee and market fluctuations in prices of food grains.			
1	2		3.		4		5		6		7			
	I.	c	I.	c.	I.	c.	I.	c.	I.	c.		This week. Seers.	Past week. Seers.	Past ten years' fortnightly average. Seers.
BANGALORE.														
Bangalore C. & M. Station ...	...	...	..	...	30	49	...	...	..	...				
" City & Taluk...	..	...	..	29	39	63	31	73	+ 7	90				
Hoskote ...	...	...	...	38	38	96	29	47	+ 9	49				
Dodballapur ...	..	7	...	59	33	35	29	55	+ 3	80				
Nelamangala ...	...	.	...	95	37	88	29	20	+ 8	68	Rice, 2nd sort.	7·00	7·00	8·99
Kankanhalli ...	...	...	..	55	32	69	27	22	+ 5	47				
Magadi ...	...	11	...	47	44	4	30	12	+13	92	Ragi	15·50	15·50	18·98
Channapatna ...	...	...	...	31	38	58	29	47	+ 9	11	Kulthi	11·50	11·50	...
Anekal ...	...	...	...	68	39	4	31	14	+ 7	90	Kadale	9·00	9·00	9·40
Devanhalli ...	...	..	..	60	35	76	28	43	+ 7	33				
Closepet ...	...	...	...	55	45	12	29	72	+15	40				
District average...	...	2	..	54	38	51	29	61	+ 8	90				
KOLAR.														
Kolar ...	..	...	...	97	30	51	21	89	+ 8	62				
Bowringpet ...	...	...	...	97	26	25	25	6	+ 1	19				
Chintamani ...	...	...	1	29	21	39	21	81	— 0	42	Rice, 2nd sort.	7·25	7·50	8·85
Mulbagal ...	...	...	1	31	29	45	27	41	+ 2	4				
Sidlaghatta ...	...	..	1	16	27	94	25	95	+ 1	99	Ragi	17·00	16·00	19·50
Chikballapur ...	..	..	1	47	31	4	30	29	+ 0	75	Kulthi	12·50	12·00	...
Bagepalli ...	..	..	.	77	27	78	20	54	+ 7	24	Kadale	10·00	9·50	8·40
Goribidnur ...	..	...	..	71	27	6	25	22	+ 1	84				
Malur ...	...	...	...	83	35	33	25	93	+ 9	40				
Srinivaspur ...	...	...	...	86	32	48	25	30	+ 7	18				
Gudibanda ...	...	..	1	33	35	92	27	33	+ 8	59				
District average...	...	...	1	6	29	56	25	16	+ 4	40				
TUMKUR.														
Tumkur ...	...	53	...	88	40	97	36	6	+ 4	91				
Maddagiri ...	...	..	..	73	31	48	24	45	+ 7	3				
Chiknayakanhalli ..	..	.	1	49	31	64	25	39	+ 6	25	Rice, 2nd sort.	9·00	9·00	8·25
Sira ...	...	...	...	70	27	63	22	31	+ 5	32				
Gubbi ...	...	...	...	75	30	71	26	82	+ 3	89	Ragi	20·00	20·00	21·30
Tiptur ...	...	...	...	80	39	4	22	97	+16	7	Kulthi	12·00	12·00	...
Pavagada ...	...	...	...	58	16	97	18	9	— 1	12	Kadale	9·00	9·00	8·15
Kunigal ...	...	..	...	80	43	70	28	50	+15	20				
Koratagere ..	...	...	...	67	27	45	22	60	+ 4	85				
Turuvekere ...	...	..	1	5	28	51	23	12	+ 5	39				
District average...	...	5	...	84	31	80	25	3	+ 6	77				

District and Station.	Rainfall up to 8 A. M. on Saturday. This week.		Last ten years' average for the corresponding week.		Up to the end of the week from 1st January 1906. This year.		Average of past ten years		Excess (+) or defect (−) of column 4 compared with column 5.		Price of food grains in seers per rupee and market fluctuations in prices of food grains.			
1	2		3		4		5		6		7			
	I.	c.	I.	c	I.	c.	I.	c.	I.	c.		This week.	Past week	Past ten years' fortnightly average.
												Seers.	Seers.	Seers.
MYSORE														
Mysore	...	...	...	56	26	9	24	35	+1	74				
Chamrajnagar	...	...	...	53	27	36	27	30	+0	6				
Seringapatam	...	...	...	56	22	53	23	85	−1	32	Rice, 2nd sort.	7·50	7·50	9·20
Hunsur	...	...	..	26	27	32	27	57	−0	25				
Yedatore	...	...	...	48	20	92	22	70	−1	78	Ragi	14·00	14·00	18·86
Heggaddevankote	...	...	...	79	33	10	36	86	−3	76	Kulthi	13·00	12·00	...
Gundlupet	...	..	...	77	28	32	21	85	+6	47	Kadale	9·00	8·00	9·18
Nanjangud	...	...	...	30	18	11	24	30	−6	19				
T.-Narsipur	..	...	..	25	20	86	23	33	−2	47				
Malvalli	...	...	...	77	29	39	24	79	+4	60				
Mandya	...	...	...	30	25	48	23	55	+1	93				
Krishnarajpete	...	...	...	58	27	65	27	89	−0	24				
Nagamangala	...	...	...	79	27	3	23	35	+3	68				
District average...	...	..	...	53	25	70	25	51	+0	21				
HASSAN.														
Hassan	...	...	...	91	33	73	32	20	+1	53				
Manjarabad (Saklespur)	...	...	...	83	78	11	90	29	−12	18				
Arkalgud	...	40	...	86	31	84	33	20	−1	36				
Belur	...	12	...	81	31	5	38	57	−7	52	Rice, 2nd sort.	8·50	9·00	9·53
Channarayapatna	...	...	..	57	28	5	22	95	+6	10				
Arsikere	...	...	...	99	31	93	23	95	+7	98	Ragi	18·00	20·00	22·03
Hole-Narsipur	...	...	...	58	28	44	24	63	+3	81	Kulthi	12·50	12·00	...
Alur	...	...	...	55	46	63	38	6	+8	57	Kadale	8·00	8·00	8·50
District average...	...	6	...	76	38	72	37	98	+0	74				
SHIMOGA.														
Shimoga	...	...	...	51	37	66	35	78	+ 1	88				
Channagiri	..	...	...	48	35	..	26	56	+ 8	44	Rice, 2nd sort	8·75	8·50	10·84
Honnali	...	...	...	38	20	82	23	5	— 2	23				
Shikarpur	...	...	...	88	27	25	36	40	— 9	15	Ragi	16·25	15·00	23·64
Sorab	...	...	...	89	44	99	60	3	—15	4	Kulthi	13·00	13·00	...
Sagar	...	...	..	46	67	85	80	76	—12	91				
Nagar (Kallurkatte)	...	...	...	52	86	29	99	13	—12	84				
Tirthahalli	...	8	1	25	92	93	121	15	—28	22				
Kumsi	...	...	.	60	37	56	41	16	— 3	60				
District average...	...	1	...	66	50	4	58	22	— 8	18				
KADUR.														
Chikmagalur	...	..	...	58	35	94	33	17	+ 2	77				
Kadur	..	...	...	75	22	73	20	37	+ 2	36	Rice, 2nd sort	8·00	8·00	9·70
Tarikere	...	...	..	35	37	25	35	55	+ 1	70				
Koppa	..	...	...	23	91	93	128	36	—36	43	Ragi	15·00	15·00	20·90
Mudgere	...	5	...	45	71	20	100	42	—29	22	Kulthi	11·00	10·00	...
Yedahalli	...	...	...	21	54	25	65	32	—11	7	Kadale	8·00	8·00	7·70
Sringeri	...	..	...	50	113	77	154	47	—40	70				
District average...	..	1	...	43	61	1	76	80	—15	79				
CHITALDRUG.														
Chitaldrug	..	.	.	27	28	27	21	56	+6	71				
Challakere	...	...	.	45	20	87	15	86	+5	1	Rice, 2nd sort	7·50	7·50	9·60
Hiriyur	...	...	...	76	20	96	17	99	+2	97				
Holalkere	...	...	..	35	25	89	21	8	+4	81	Ragi	16·00	16·00	23·10
Davangere	...	...	..	14	20	71	24	90	—4	19	Kulthi	12·00	12·00	...
Molakalmuru	...	..	...	74	26	67	23	67	+3	...	Kadale	8·00	8·00	9·10
Jagalur	..	...	...	31	21	31	19	34	+1	97	Cholum	16·00	16·00	20·60
Hosdurga	...	5	...	42	30	18	18	41	+11	77				
Harihar	...	..	...	5	27	61	19	99	+7	62				
District average...	...	...	..	39	24	71	20	31	+4	40				
Provincial average .	..	2	...	64	37	51	37	33	+0	18				

Note—Rice (husked) Oryza Sativa.
Ragi—Eleusine Corocana.
Kulthi—(Horse gram) Dolichos Biflorus.
Cholum—Sorghum Vulgare
Kadale—(Bengal gram) Ciser Arietinum.

DISTRICT REPORTS.

8. Markets how supplied.

9. Progress of agricultural operations, state of standing crops, prospects and probable outturn of harvests, serious damage done to crops by insects or other natural calamities.

10. Prospects of season, tracts in which the rainfall has been insufficient, areas affected by scarcity, number of people under relief, and state of food stocks.

11. Public health.

12. Remarks as to the condition of agricultural stock, failure of pasturage of fodder, etc.

BANGALORE CIVIL AND MILITARY STATION.

		Normal.	*Current.*	
Prices of food grains—	Rice ...	10 to 11	6½ to 7	seers per rupee.
	Ragi	25 to 30	15 to 16	

Agricultural operation—Weeding in fields.

Standing crops fair.

Cattle are in good condition. Water and fodder sufficient.

BANGALORE CITY AND TALUKS.

8. Market well supplied.

9. Standing crops are in good condition. Some mustard is reported to have been harvested in the Bangalore Taluk. Ground-nut is being dug out in Devanhalli.

10. Prospects of the season good.

11. Public health generally good. Fever prevails in parts of Hoskote, Channapatna and Devanhalli Taluks.

12. Cattle healthy. Water and fodder available.

KOLAR.

8. Market well supplied.

9. Standing crops are in good condition. Vaisakhi paddy in Kolar and Gudibanda; kulthi and wild gingelly in Mulbagal are being sown. Gidda-ragi in Kolar, Mulbagal and Goribidnur; samé in Kolar, Bowringpet, Mulbagal, Sidlaghatta and Chikballapur; sajje and baragu in Sidlaghatta; jola in Bowringpet; potato, onions and garlic in Chikballapur are being harvested.

10. Prospects of the season good. Food stocks are available.

11. Public health generally good, except that some cholera cases are reported at Vadigepalli, Srinivaspur Taluk and the Kolar Gold Fields.

12. Cattle healthy. Water and fodder available.

TUMKUR.

8. Market well supplied.

9. Standing crops are in good condition.

Crops sown.—Cholum in Sira; kadale in Sira and Tiptur; coriander in Tiptur; and paddy in Tumkur and Pavagada.

Crops harvested.—Ragi in Maddagiri, Sira, Pavagada and Koratagere; samé in Maddagiri, Sira, Gubbi and Tiptur; navané in Maddagiri, Sira, Gubbi and Pavagada; cholum in Maddagiri, Sira, Gubbi and Koratagere; baragu in Sira and Gubbi; sugar-cane in Sira, Kunigal and Turuvekere.

10. Prospects of the season good. Food stocks are available. More rain is yet required in parts of Maddagiri.

11. Public health generally good, except for fever in Tiptur and plague in Chiknayakanhalli.

12. Cattle healthy. Water and fodder sufficient.

MYSORE.

8. Market well supplied.

9. Standing crops are reported to be good. Lands in parts of Nanjangud are being ploughed for sowing *Kar* crops. Kadale and coriander in parts of Hunsur and kadale in parts of Gundlupet are being sown. Cholum and ragi in parts of Gundlupet; ragi in parts of Nanjangud and T. Narsipur and samé in parts of Malvalli are being harvested. The probable outturn is estimated as follows:—

Hunsur	Ragi 12 annas.
Gundlupet	Cholum 8 annas.
	Ragi 12 annas.

The dry crops in parts of Mandya and T. Narsipur require more rain.

10. Prospects of the season good. Food stock available and sufficient.

11. Public health generally good, but cholera still prevails in Mysore town and in parts of Heggaddevankote, Nanjangud and T.-Narsipur.

12. Cattle healthy. Water and fodder available.

HASSAN.

8. Market well supplied.

9. Bengal gram and menthya in Hassan Taluk, Bengal gram and coriander in Channarayapatna Taluk are being sown. Standing crops are in good condition. Wild gingelly in Hassan, gid-ragi in Manjarabad, and sugar-cane in Channarayapatna are being harvested. Chillies are reported to have been damaged owing to excessive rain in parts of Arsikere Taluk. The break in the rains during the week has helped the progress in agricultural operations.

10. Prospects of the season are good. Food stocks are available.

11. Public health generally good, except for small-pox in parts of Manjarabad Taluk and plague in Hassan and Belur Towns, also in a few villages of the Belur Taluk and one village of Channarayapatna Taluk.

12. Cattle are healthy. Water and pasture are available.

SHIMOGA.

8. Market well supplied.

9. Standing crops, such as paddy, ragi, sugar-cane, horse gram, cholum, etc., are in good condition in all the taluks, except Shikarpur, where paddy crop in the Kasaba and Hosur hoblis has suffered on account of insufficient rainfall. Ragi and cholum in the Shimoga and Channagiri Taluks; ragi in the Honnali and Shikarpur Taluks; ragi and paddy in the Sorab Taluk; and arecanut in the Sorab, Sagar, and Tirthahalli Taluks are being harvested.

10. Prospects of the season are good. Food stocks are enough for the present.

11. Public health is generally good. Small-pox prevails in a few villages of the Sagar and Sorab Taluks.

12. Cattle are generally healthy. Pasture and fodder are available.

KADUR.

8. Market fairly well supplied.

9. The standing crops of ragi, paddy, sugar-cane, castor, kulthi, cholum and ballar in Tarikere; paddy, sugar-cane, arecanut, coffee and cardamom in Koppa; sugar-cane, paddy, ragi, togari, ballar and kulthi in Chikmagalur; paddy, ragi, sugar-cane, coriander, kulthi, ballar, kadale, togari, castor and wheat in Kadur and paddy and ragi in Mudgere are in good condition. Coriander, gingelly and green gram in parts of Tarikere; cardamom, arecanut and coffee in parts of Koppa; cholum and ragi in parts of Kadur and cardamom and ragi in parts of Mudgere are being harvested. Cholum, wheat, coriander and kadale are being sown in Kadur.

10. Prospects of the season good. Food stocks available and sufficient.

11. Public health generally good, but small-pox prevails in parts of Koppa and Mudgere and plague in Kadur, Mudgere and Chikmagalur towns and in a few villages of the Chikmagalur Taluk.

12. Cattle generally healthy. Water and pasture available.

CHITALDRUG.

8. Market well supplied.

9. Condition of crops—Good.

Crops sown.—White cholum and kadale in Hiriyur, Holalkere and Jagalur; wheat in Hiriyur and Jagalur.

Crops harvested.—Sessamum and cholum in Chitaldrug, Challakere and Molakalmuru, yield being from 8 to 12 annas; ragi in Chitaldrug, Hiriyur Davangere and Holalkere, yield being from 8 to 12 annas; sajje and navane in Hiriyur, Davangere and Molakalmuru, yield 6 to 16 annas; cotton in Jagalur, yield 8 annas. Sugar-cane in Chitaldrug, yield 8 annas.

10. Prospects of the season good. Food stocks available.

11. Public health good.

12. Cattle healthy. Water and fodder available.

BANGALORE,
7th November 1906.

P. G. D'SOUZA,
for *Secy. to the Govt. of H. H. the Maharaja of Mysore, Gen. & Rev. Depts.*

Prices Current [Wholesale] of Food Grains, &c., at the Head-Quarters of the several Districts of the Mysore State during the fortnight ending 15th Oct. 1906

ಸನ್ 1906ನೆ ಇಸವಿ ಅಕ್ಟೋಬರ್ ತಿಂಗಳ 15ನೆ ತಾರೀಖಿಗೆ ಆಖೈರಾದ ಪಂಧ್ರಾವಾಡಾ ಬಾಬತು ಒಟ್ಟು ವ್ಯಾಪಾರದ ದುಕಾನಗಳಲ್ಲಿ ಪ್ರಚಲಿತವಾದ ಆಹಾರ ಜಿನಸು ವಗೈರೆ ನಿರಖುನಾಮಾ ಡಿಸ್ಟ್ರಿಕ್ಟ್ಸ ಹೆಡ್ ಕ್ವಾರ್ಟರ್‌ಗಳ ಬಾಬತು.

District ಡಿಸ್ಟ್ರಿಕ್ಟ	Prices per 10 maunds of 82 2/7 lbs. each ಮಣ 1ಕ್ಕೆ 82 2/7 ಪೌನುಗಳ ಮೇರಿಗೆ 10 ಮಣಕ್ಕೆ ಖರೀದಿ																													
	Grains and Pulses ಧಾನ್ಯ ಮತ್ತು ಕಾಳುಗಳು																													
	Rice unhusked (paddy) Oryza sativa ಭತ್ತ									Rice, best sort ಅವಲ್ ತರಹೆ ಅಕ್ಕಿ									Rice, common ಸಾಧಾರಣ ಅಕ್ಕಿ									Wheat Triticum sativum ಹೊಟ್ಟೆ ಗೋಧಿ						Barley Hordeum vulgare ಜವೆ ಗೋಧಿ					
	2									3									4									5						6					
	Present fortnight ಸಜಿಕ್ಕರೂಲಿ ಪಂಧ್ರಾವಾಡಾ			Past fortnight ಗುಜಿಷ್ಟಾ ಪಂಧ್ರಾವಾಡಾ			Corresponding fortnight of last year ಗುಜಿಷ್ಟಾ ಸಾಲ್ ಸೊಕಾಬಿಲಾ ಪಂಧ್ರಾವಾಡಾ			Present fortnight ಸಜಿಕ್ಕರೂಲಿ ಪಂಧ್ರಾವಾಡಾ			Past fortnight ಗುಜಿಷ್ಟಾ ಪಂಧ್ರಾವಾಡಾ			Corresponding fortnight of last year ಗುಜಿಷ್ಟಾ ಸಾಲ್ ಸೊಕಾಬಿಲಾ ಪಂಧ್ರಾವಾಡಾ			Present fortnight ಸಜಿಕ್ಕರೂಲಿ ಪಂಧ್ರಾವಾಡಾ			Past fortnight ಗುಜಿಷ್ಟಾ ಪಂಧ್ರಾವಾಡಾ			Corresponding fortnight of last year ಗುಜಿಷ್ಟಾ ಸಾಲ್ ಸೊಕಾಬಿಲಾ ಪಂಧ್ರಾವಾಡಾ			Present fortnight ಸಜಿಕ್ಕರೂಲಿ ಪಂಧ್ರಾವಾಡಾ			Past fortnight ಗುಜಿಷ್ಟಾ ಪಂಧ್ರಾವಾಡಾ			Corresponding fortnight of last year ಗುಜಿಷ್ಟಾ ಸಾಲ್ ಸೊಕಾಬಿಲಾ ಪಂಧ್ರಾವಾಡಾ			Present fortnight ಸಜಿಕ್ಕರೂಲಿ ಪಂಧ್ರಾವಾಡಾ			Past fortnight ಗುಜಿಷ್ಟಾ ಪಂಧ್ರಾವಾಡಾ			Corresponding fortnight of last year ಗುಜಿಷ್ಟಾ ಸಾಲ್ ಸೊಕಾಬಿಲಾ ಪಂಧ್ರಾವಾಡಾ		
	Rs	a	p	Rs	a	p	Rs	a	p	Rs	a	p	Rs	a	p	Rs	a	p	Rs	a	p	Rs	a	p	Rs	a	p	Rs	a	p	Rs	a	p	Rs	a	p	Rs	a	p
Bangalore	33	9	4	32	6	10	18	1	4	59	10	1	59	10	1	47	11	2	49	2	5	49	2	5	39	12	0	46	10	11	46	10	11	33	5	7	*			*			*		
Kolar ...	22	0	0	22	0	0	20	0	0	61	0	0	61	0	0	50	0	0	57	0	0	57	0	0	47	0	0	57	0	0	57	0	0	50	0	0	50	0	0	50	0	0
Tumkur ...	25	0	0	25	0	0	19	0	0	63	0	0	63	0	0	45	0	0	49	0	0	49	0	0	41	0	0	59	0	0	59	0	0	39	0	0	60	0	0	60	0	0	39	0	0
Mysore ..	33	4	5	33	4	5	30	4	0	54	13	7	54	13	7	45	11	5	49	5	11	49	5	11	45	11	4	54	13	8	54	13	8	41	2	3	56	10	6	56	10	6	*		
Hassan ...	20	9	2	20	9	2	20	9	2	53	7	9	58	12	5	53	7	9	51	6	10	53	7	9	51	6	10	58	12	5	58	12	5	41	2	3	58	12	5	58	12	5	41	2	3
Shimoga ...	19	9	4	22	8	0	19	9	4	55	1	8	55	15	5	58	3	8	47	0	0	47	0	0	44	10	2	55	10	10	72	0	0	35	8	4	49	1	0	*			*		
Kadur ...	20	0	0	20	0	0	19	0	0	64	0	0	64	0	0	50	0	0	50	0	0	52	0	0	42	0	0	52	0	0	52	0	0	36	0	0	52	0	0	52	0	0	32	0	0
Chitaldrug	27	6	10	27	6	0	20	9	2	58	12	5	58	12	5	45	11	5	51	6	10	51	6	10	41	2	3	58	12	5	58	12	5	34	4	7	58	12	5	58	12	8	34	4	7

* Article not available.

Prices Current [Wholesale] of Food Grains, &c., at the Head-Quarters of the several Districts of the Mysore State for the fortnight ending 15th Oct. 1906 - *contd.*

ಸನ 1906ನ ಇಸವಿ ಅಕ್ಟೋಬರ ಮಾಹೇ 15ನೆ ತಾರೀಖಿಗೆ ಆಖೈರಾದ ಪಂಧ್ರಾವಾಡಾ ಬಾಬತು ಒಟ್ಟುವ್ಯಾಪಾರದ ದುಕಾನಗಳಲ್ಲಿ ಪುರೋಖ್ತ ಆದ ಆಹಾರಜಿನಸಿನ ಮೈಸೂರ ಸಿರಿಖುನಾಮಾ ಡಿಸ್ಟ್ರಿಕ್ಟ ಹೆಡ್ ಕ್ವಾರ್ಟರ್‌ಗಳ ಬಾಬತು ಸಕೇಪ.

Prices per 10 maunds of 82 2/7 lbs. each ಮಣ 1ಕ್ಕೆ 82 2/7 ಪೌನುಗಳ ಮೇರಿಗೆ 10 ಮಣಕ್ಕೆ ಬರೀದಿ

Grains and Pulses ಧಾನ್ಯ ಮತ್ತು ಕಾಳುಗಳು

District ಡಿಸ್ಟ್ರಿಕ್ಟ	Cholam or javar Sorghum vulgare ಜೋಳ 7			Kambu or Bajara Pennisetum typhoideum ಸಜ್ಜೆ 8			Ragi Eleusine coracana ರಾಗಿ 9			Maize Zeamays ಮುಸುಕಿನ ಜೋಳ 10			Bengal gram Cicer arietinum ಕಡಲೆ 11		
	Present fortnight ಪಸುಕ್ತಕ್ಕೂರ ಪಂಧ್ರಾವಾಡಾ	Past fortnight ಗುಜಷ್ತಾ ಪಂಧ್ರಾವಾಡಾ	Corresponding fortnight of last year ಗುಜಷ್ತಾ ಸಾಲ ಸೊಕಾಬಿಲಾ ಪಂಧ್ರಾವಾಡಾ	Present fortnight ಪಸುಕ್ತಕ್ಕೂರ ಪಂಧ್ರಾವಾಡಾ	Past fortnight ಗುಜಷ್ತಾ ಪಂಧ್ರಾವಾಡಾ	Corresponding fortnight of last year ಗುಜಷ್ತಾ ಸಾಲ ಸೊಕಾಬಿಲಾ ಪಂಧ್ರಾವಾಡಾ	Present fortnight ಪಸುಕ್ತಕ್ಕೂರ ಪಂಧ್ರಾವಾಡಾ	Past fortnight ಗುಜಷ್ತಾ ಪಂಧ್ರಾವಾಡಾ	Corresponding fortnight of last year ಗುಜಷ್ತಾ ಸಾಲ ಸೊಕಾಬಿಲಾ ಪಂಧ್ರಾವಾಡಾ	Present fortnight ಪಸುಕ್ತಕ್ಕೂರ ಪಂಧ್ರಾವಾಡಾ	Past fortnight ಗುಜಷ್ತಾ ಪಂಧ್ರಾವಾಡಾ	Corresponding fortnight of last year ಗುಜಷ್ತಾ ಸಾಲ ಸೊಕಾಬಿಲಾ ಪಂಧ್ರಾವಾಡಾ	Present fortnight ಪಸುಕ್ತಕ್ಕೂರ ಪಂಧ್ರಾವಾಡಾ	Past fortnight ಗುಜಷ್ತಾ ಪಂಧ್ರಾವಾಡಾ	Corresponding fortnight of last year ಗುಜಷ್ತಾ ಸಾಲ ಸೊಕಾಬಿಲಾ ಪಂಧ್ರಾವಾಡಾ
	Rs a p	Rs a p	Rs a p	Rs a p	Rs a p	Rs a p	Rs a p	Rs a p	Rs a p	Rs a p	Rs a p	Rs a p	Rs a p	Rs a p	Rs a p
Bangalore	*	*	*	*	*	*	28 5 11	28 5 11	20 9 1	3 maizes for 4 pies.	3 maizes for 4 pies.	3 maizes for 4 pies.	41 3 11	41 3 11	40 3 0
Kolar ...	*	*	*	*	*	*	26 0 0	28 0 0	23 0 0	*	*	*	44 0 0	44 0 0	40 0 0
Tumkur ...	30 0 0	30 0 0	18 0 0	*	*	*	23 0 0	23 0 0	19 0 0	*	*	*	49 0 0	49 0 0	39 0 0
Mysore ..	25 15 1	25 15 1	20 1 10	*	*	*	27 6 10	27 6 10	23 3 0	*	*	*	48 0 0	48 0 0	39 2 10
Hassan ...	*	*	*	*	*	*	25 11 5	25 11 5	20 9 2	*	*	*	53 7 9	51 6 10	45 11 5
Shimoga ...	27 15 6	28 2 6	23 12 10	*	*	*	24 6 10	27 15 6	20 9 2	*	*	*	43 12 0	51 0 0	39 1 10
Kadur ...	36 0 0	36 0 0	16 0 0	*	*	*	27 0 0	27 0 0	20 0 0	*	*	*	50 0 0	50 0 0	36 0 0
Chitaldrug	25 11 5	27 6 10	18 11 3	29 6 2	29 6 2	17 2 4	25 11 5	27 6 10	18 11 3	*	*	*	51 6 10	51 6 10	41 2 3

* Article not available.

Prices Current [Wholesale] of Food Grains, &c., at the Head-Quarters of the several Districts of the Mysore State during the fortnight ending 15th Oct. 1906—*contd.*

ಸರ್ 196ನೆ ಇನವಿ ಅಕ್ಟೋಬರ್ ಮಾಹೇ 15ನೆ ತಾರೀಖಿಗೆ ಆಯ್ಕೆರಾದ ಪಂಧ್ರಾವಾಡಾ ಬಾಬತು ಒಟ್ಟು ವ್ಯಾಪಾರದ ದುಕಾನಗಳಲ್ಲಿ ಪುರೋಖ್ತ ಆದ ಆಹಾರಜಿನಸಿ ವಗೈರೆ ನಿರಖುನಾಮಾ-ಡಿಸ್ಟ್ರಿಕ್ಟ್ ಹೆಡ್ ಕ್ವಾರ್ಟರಗಳ ಬಾಬತು-ಸಕೇಪ.

Prices per 10 maunds of $82\frac{2}{7}$ lbs. each ಮಣ 1ಕ್ಕೆ $82\frac{2}{7}$ ಪೌನುಗಳ ಮೇರಿಗೆ 10 ಮಣಕ್ಕೆ ಖರೀದಿ

District ಡಿಸ್ಟ್ರಿಕ್ಟ	Grains and Pulses ಧಾನ್ಯ ಮತ್ತು ಕಾಳುಗಳು																								Ghee (Clarified butter) ತುಪ್ಪ		
	Horse gram Dolichos biflorus ಹುರಳಿ									Arhar Cajanus indicus ತೊಗರಿ									Arhar Dal ತೊಗರಿ ಬ್ಯಾಳೆ						Kangani Setaria italica ನವಣೆ											
	12									13									14						15									16		
	Present fortnight ಸಜಿಕ್ಕೂರಿ ಪಂಧ್ರಾವಾಡಾ			Past fortnight ಗುಜಿಷ್ಟಾ ಪಂಧ್ರಾವಾಡಾ			Corresponding fortnight of last year ಗುಜಿಷ್ಟಾ ಸಾಲಿ ಸೊಕಾಬಿಲಾ ಪಂಧ್ರಾವಾಡಾ			Present fortnight ಸಜಿಕ್ಕೂರಿ ಪಂಧ್ರಾವಾಡಾ			Past fortnight ಗುಜಿಷ್ಟಾ ಪಂಧ್ರಾವಾಡಾ			Corresponding fortnight of last year ಗುಜಿಷ್ಟಾ ಸಾಲಿ ಸೊಕಾಬಿಲಾ ಪಂಧ್ರಾವಾಡಾ			Present fortnight ಸಜಿಕ್ಕೂರಿ ಪಂಧ್ರಾವಾಡಾ			Past fortnight ಗುಜಿಷ್ಟಾ ಪಂಧ್ರಾವಾಡಾ			Corresponding fortnight of last year ಗುಜಿಷ್ಟಾ ಸಾಲಿ ಸೊಕಾಬಿಲಾ ಪಂಧ್ರಾವಾಡಾ			Present fortnight ಸಜಿಕ್ಕೂರಿ ಪಂಧ್ರಾವಾಡಾ			Past fortnight ಗುಜಿಷ್ಟಾ ಪಂಧ್ರಾವಾಡಾ			Corresponding fortnight of last year ಗುಜಿಷ್ಟಾ ಸಾಲಿ ಸೊಕಾಬಿಲಾ ಪಂಧ್ರಾವಾಡಾ			Present fortnight ಸಜಿಕ್ಕೂರಿ ಪಂಧ್ರಾವಾಡಾ			Past fortnight ಗುಜಿಷ್ಟಾ ಪಂಧ್ರಾವಾಡಾ			Corresponding fortnight of last year ಗುಜಿಷ್ಟಾ ಸಾಲಿ ಸೊಕಾಬಿಲಾ ಪಂಧ್ರಾವಾಡಾ		
	Rs	a	p	Rs	a	p	Rs	a	p	Rs	a	p	Rs	a	p	Rs	a	p	Rs	a	p	Rs	a	p	Rs	a	p	Rs	a	p	Rs	a	p	Rs	a	p
Bangalore	27	6	10	28	9	11	27	6	10	34	13	3	36	9	1	30	7	7	54	13	8	54	13	8	51	6	10	*			*			*			480	0	0	514	4	7	402	13	8
Kolar ..	33	0	0	33	0	0	36	0	0	*			*			*			50	0	0	50	0	0	50	0	0	*			*			*			400	0	0	400	0	0	400	0	0
Tumkur ...	29	0	0	29	0	0	29	0	0	30	0	0	30	0	0	29	0	0	48	0	0	48	0	0	48	0	0	*			*			*			295	0	0	295	0	0	289	0	0
Mysore ..	28	12	6	28	12	6	28	8	9	52	1	9	52	1	9	34	4	6	65	13	3	65	13	3	58	15	6	*			*			*			486	10	2	486	10	2	383	6	6
Hassan ..	41	2	3	41	2	3	34	4	7	37	6	5	37	6	5	37	6	5	51	6	10	51	6	10	51	6	10	*			*			*			514	4	7	514	4	7	377	2	3
Shimoga ..	32	8	0	39	1	0	32	8	0	*			*			*			49	1	0	51	0	0	45	15	0	32	8	0	*			32	8	0	469	11	0	460	11	0	386	13	2
Kadur ...	32	0	0	32	0	0	32	0	0	*			*			*			50	0	0	50	0	0	42	0	0	*			*			*			363	0	0	363	0	0	363	0	0
Chitaldrug	31	10	4	34	4	7	34	4	7	34	4	7	34	4	7	34	4	7	51	6	10	51	6	10	51	6	10	21	6	10	21	6	10	18	11	3	411	6	10	411	6	10	411	6	10

* Article not available.

Prices Current [Wholesale] of Food Grains, &c., at the Head-Quarters of the several Districts of the Mysore State during the fortnight ending 15th Oct. 1906—*contd.*

ಸನ 1906ನೆ ಇಸವಿ ಅಕ್ಟೋಬರ್ ತಾರೀಖಿಗೆ ಆಖೈರಾದ ಪಂಧ್ರಾವಾಡಾ ಬಾಬತು ಒಟ್ಟುವ್ಯಾಪಾರದ ದರ್ಜಾಗಳಲ್ಲಿ ಪ್ರಮುಖವಾದ ಆಹಾರ ಜಿನಸು ಮೈಸೂರ ನಿರಖುನಾಮಾ ಡಿಸ್ಟ್ರಿಕ್ಟ ಹೆಡ್‌ಕ್ವಾರ್ಟರ್‌ಗಳ ಬಾಬತ್ತು ಸರೀಪ

Prices per 10 maunds of 82⅔ lbs. each ಮಣ 1ಕ್ಕೆ 82⅔ ಪೌನುಗಳ ಮೇರಿಗೆ 10 ಮಣಕ್ಕೆ ಬರೀದಿ

District ಡಿಸ್ಟ್ರಿಕ್ಟ	Wheat Flour ಗೋಧಿ ಹಿಟ್ಟು			Sea Salt ಕಲ್ಲುಪ್ಪು			Oil Seeds: Gingelly Sesamum indicum ಎಳ್ಳು			Sugar: Goor or jaggory ಬೆಲ್ಲ			Fibres: Cotton cleaned Gossypium ಅರಳೆ		
	17			18			19			20			21		
	Present fortnight ಪ್ರಸ್ತುತ ಪಂಧ್ರಾವಾಡಾ	Past fortnight ಗುಜಷ್ಟಾ ಪಂಧ್ರಾವಾಡಾ	Corresponding fortnight of last year ಗುಜಷ್ಟಾ ಸಾಲ್ ಪೆಂಗಾಯಿಲಾ ಪಂಧ್ರಾವಾಡಾ	Present fortnight ಪ್ರಸ್ತುತ ಪಂಧ್ರಾವಾಡಾ	Past fortnight ಗುಜಷ್ಟಾ ಪಂಧ್ರಾವಾಡಾ	Corresponding fortnight of last year ಗುಜಷ್ಟಾ ಸಾಲ್ ಪೆಂಗಾಯಿಲಾ ಪಂಧ್ರಾವಾಡಾ	Present fortnight ಪ್ರಸ್ತುತ ಪಂಧ್ರಾವಾಡಾ	Past fortnight ಗುಜಷ್ಟಾ ಪಂಧ್ರಾವಾಡಾ	Corresponding fortnight of last year ಗುಜಷ್ಟಾ ಸಾಲ್ ಪೆಂಗಾಯಿಲಾ ಪಂಧ್ರಾವಾಡಾ	Present fortnight ಪ್ರಸ್ತುತ ಪಂಧ್ರಾವಾಡಾ	Past fortnight ಗುಜಷ್ಟಾ ಪಂಧ್ರಾವಾಡಾ	Corresponding fortnight of last year ಗುಜಷ್ಟಾ ಸಾಲ್ ಪೆಂಗಾಯಿಲಾ ಪಂಧ್ರಾವಾಡಾ	Present fortnight ಪ್ರಸ್ತುತ ಪಂಧ್ರಾವಾಡಾ	Past fortnight ಗುಜಷ್ಟಾ ಪಂಧ್ರಾವಾಡಾ	Corresponding fortnight of last year ಗುಜಷ್ಟಾ ಸಾಲ್ ಪೆಂಗಾಯಿಲಾ ಪಂಧ್ರಾವಾಡಾ
	Rs a p	Rs a p	Rs a p	Rs a p	Rs a p	Rs a p	Rs a p	Rs a p	Rs a p	Rs a p	Rs a p	Rs a p	Rs a p	Rs a p	Rs a p
Bangalore..	60 8 1	53 12 8	48 6 5	24 10 9	24 10 9	27 8 4	78 5 10	75 3 9	58 12 5	55 11 5	53 9 2	64 4 7	205 11 5	205 11 5	205 11 5
Kolar ..	50 0 0	50 0 0	50 0 0	26 0 0	26 0 0	30 0 0	80 0 0	66 0 0	50 0 0	44 0 0	44 0 0	44 0 0	*	*	*
Tumkur ...	*	*	*	27 0 0	27 0 0	33 0 0	52 0 0	52 0 0	50 0 0	44 0 0	44 0 0	43 0 0	*	*	*
Mysore ...	57 9 6	57 9 6	48 0 0	26 7 2	26 7 2	34 4 6	75 3 8	75 3 8	58 12 5	52 2 9	54 13 8	57 9 7	188 9 1	188 9 1	188 9 1
Hassan ...	63 9 2	68 9 2	68 9 2	34 4 7	34 4 7	34 4 7	68 9 2	68 9 2	45 11 5	68 9 2	68 9 2	85 11 5	171 6 10	171 6 10	171 6 10
Shimoga ...	49 1 0	65 1 8	49 1 0	21 15 6	36 0 0	27 15 6	49 1 0	55 0 0	44 10 2	65 1 8	65 1 8	85 5 10	223 11 6	223 11 6	193 6 2
Kadur ...	64 0 0	64 0 0	64 0 0	27 0 0	27 0 0	27 0 0	64 0 0	64 0 0	50 0 0	72 0 0	72 0 0	72 0 0	303 0 0	303 0 0	303 0 0
Chitaldrug	51 6 10	51 6 10	41 2 3	41 2 3	41 2 3	41 2 3	51 6 10	51 6 10	41 2 3	137 2 3	137 2 3	51 6 10	137 2 3	137 2 3	137 2 3

* Article not available.

Prices Current [Wholesale] of Food Grains, &c., at the Head-Quarters of the several Districts of the Mysore State during the fortnight ending 15th Oct. 1906—*contd.*

ಸನ್ 1906ನೆ ಇಸವಿ ಅಕ್ಟೋಬರ್ ಮಾಹೆ 15ನೆ ತಾರೀಖಿಗೆ ಆಖೈರಾದ ಪಂಧ್ರಾವಾಡಾ ಬಾಬತು ಒಟ್ಟುವ್ಯಾಪಾರದ ದರ್ಕಾರ್‌ಗಳಲ್ಲಿ ಪ್ರಚಲಿತವಾದ ಆಹಾರಧಾನ್ಯ ವಗೈರೆ ನಿರಖುನಾಮಾ-ಡಿಸ್ಟ್ರಿಕ್ಟ್‌ಹೆಡ್ ಕ್ವಾರ್ಟರ್‌ಗಳ ಬಾಬತು ಸಕೇಪ

District ಡಿಸ್ಟ್ರಿಕ್ಟ	Prices per 10 maunds of 82 2/7 lbs. each ಮಣ 1ಕ್ಕೆ 82 2/7 ಪಾನುಗಳ ಮೇರಿಗೆ ಮಣ 10ಕ್ಕೆ ಖರೀದಿ																	
	Drugs and Narcotics			Fodder														
	Tobacco leaf Nicotiana tabacum and N. rustica ಹೊಗೆಸೊಪ್ಪು			Grass ಹಸೀ ಹುಲ್ಲು			Straw ಒಣ ಹುಲ್ಲು			Javar stalks ಜೋಳದ ಕಡ್ಡಿ								
	22			23			24			25								
	Present fortnight ಸಪ್ಪಕ್ಕೂರ್ ಪಂಧ್ರಾವಾಡಾ	Past fortnight ಗುಜಷ್ತಾ ಪಂಧ್ರಾವಾಡಾ	Corresponding fortnight of last year ಗುಜಷ್ತಾ ಸಾಲ್ ಸೊಕಾಬಿಲಾ ಪಂಧ್ರಾವಾಡಾ	Present fortnight ಸಪ್ಪಕ್ಕೂರ್ ಪಂಧ್ರಾವಾಡಾ	Past fortnight ಗುಜಷ್ತಾ ಪಂಧ್ರಾವಾಡಾ	Corresponding fortnight of last year ಗುಜಷ್ತಾ ಸಾಲ್ ಸೊಕಾಬಿಲಾ ಪಂಧ್ರಾವಾಡಾ	Present fortnight ಸಪ್ಪಕ್ಕೂರ್ ಪಂಧ್ರಾವಾಡಾ	Past fortnight ಗುಜಷ್ತಾ ಪಂಧ್ರಾವಾಡಾ	Corresponding fortnight of last year ಗುಜಷ್ತಾ ಸಾಲ್ ಸೊಕಾಬಿಲಾ ಪಂಧ್ರಾವಾಡಾ	Present fortnight ಸಪ್ಪಕ್ಕೂರ್ ಪಂಧ್ರಾವಾಡಾ	Past fortnight ಗುಜಷ್ತಾ ಪಂಧ್ರಾವಾಡಾ	Corresponding fortnight of last year ಗುಜಷ್ತಾ ಸಾಲ್ ಸೊಕಾಬಿಲಾ ಪಂಧ್ರಾವಾಡಾ
	Rs a p	Rs a p	Rs a p	Rs a p	Rs a p	Rs a p	Rs a p	Rs a p	Rs a p	Rs a p	Rs a p	Rs a p	Rs a p	Rs a p	Rs a p	Rs a p	Rs a p	Rs a p
Bangalore..	291 6 10	291 6 10	291 6 10	7 9 10	7 9 10	7 9 10	8 9 1	8 9 1	6 13 9	*	*	*						
Kolar ...	No wholesale transaction			5 0 0	5 0 0	5 0 0	8 0 0	8 0 0	8 0 0	*	*	*						
Tumkur ...	*	*	*	*	*	*	*	*	*	*	*	*						
Mysore ...	280 3 3	280 3 3	280 8 3	8 9 1	11 6 4	9 2 4	6 8 2	6 8 2	6 8 2	7 0 0	7 0 0	5 0 0						
Hassan ...	171 6 10	171 6 10	171 6 10	1 11 5	1 11 5	1 11 5	3 6 10	3 6 10	3 6 10	*	*	*						
Shimoga ...	200 12 6	173 0 4	193 6 2	1 13 2	3 10 4	3 10 4	3 10 4	3 10 4	3 10 4	*	*	*						
Kadur	303 0 0	303 0 0	303 0 0	5 0 0	5 0 0	5 0 0	22 0 0	22 0 0	22 0 0	*	*	*						
Chitaldrug	137 2 3	137 2 3	137 2 3	13 11 5	13 11 5	13 11 5	13 11 5	13 11 5	13 11 5	13 11 5	13 11 5	13 11 5						

* Article not available.

Prices Current [Wholesale] of Food Grains, &c., at the Head-Quarters of the several Districts of the Mysore State during the fortnight ending 15th Oct. 1906—*contd.*

ಸನ 1906ನೆ ಇಸವಿ ಅಕ್ಟೋಬರ್ ತಾರೀಖಿ ಆಖೈರಾದ ಪಂಧ್ರಾವಾಡಾ ಬಾಬತು ಒಟ್ಟುವ್ಯಾಪಾರದ ದುಕಾನಗಳಲ್ಲಿ ಪ್ರಚಲಿತವಿದ್ದ ಆಹಾರಜಿನಸಿ ವಗೈರೆ ಸಿರಖುನಾಮಾ-ಡಿಸ್ಟ್ರಿಕ್ಟ ಹೆಡ್‌ಕ್ವಾರ್ಟರ್‌ಗಳ ಬಾಬತು-ಸಂಕ್ಷಿಪ್ತ

Prices per 10 maunds of $82\frac{2}{7}$ lbs each ಮಣ 1ಕ್ಕೆ $82\frac{2}{7}$ ಪೌನುಗಳ ಮೇರಿಗೆ 10 ಮಣಕ್ಕೆ ಖರೀದಿ

District ಡಿಸ್ಟ್ರಿಕ್ಟ	Garden produce																							
	Turmeric Curcuma longa ಅರಶಿನ 26									Coffee Coffea arabica ಕಾಫಿ 27									Cardamom Amomum aromaticum ಯಾಲಕ್ಕಿ 28									Supari Areca catechu ಅಡಿಕೆ 29								
	Present fortnight ಸದಿಸ್ತಕ್ಕೆ ಪಂಧ್ರಾವಾಡಾ			Past fortnight ಗುಜಿಷ್ತಾ ಪಂಧ್ರಾವಾಡಾ			Corresponding fortnight of last year ಗುಜಿಷ್ತಾ ಸಾಲ್ ಸೊಕಾಬಿಲಾ ಪಂಧ್ರಾವಾಡಾ			Present fortnight ಸದಿಸ್ತಕ್ಕೆ ಪಂಧ್ರಾವಾಡಾ			Past fortnight ಗುಜಿಷ್ತಾ ಪಂಧ್ರಾವಾಡಾ			Corresponding fortnight of last year ಗುಜಿಷ್ತಾ ಸಾಲ್ ಸೊಕಾಬಿಲಾ ಪಂಧ್ರಾವಾಡಾ			Present fortnight ಸದಿಸ್ತಕ್ಕೆ ಪಂಧ್ರಾವಾಡಾ			Past fortnight ಗುಜಿಷ್ತಾ ಪಂಧ್ರಾವಾಡಾ			Corresponding fortnight of last year ಗುಜಿಷ್ತಾ ಸಾಲ್ ಸೊಕಾಬಿಲಾ ಪಂಧ್ರಾವಾಡಾ			Present fortnight ಸದಿಸ್ತಕ್ಕೆ ಪಂಧ್ರಾವಾಡಾ			Past fortnight ಗುಜಿಷ್ತಾ ಪಂಧ್ರಾವಾಡಾ			Corresponding fortnight of last year ಗುಜಿಷ್ತಾ ಸಾಲ್ ಸೊಕಾಬಿಲಾ ಪಂಧ್ರಾವಾಡಾ		
	Rs	a	p	Rs	a	p	Rs	a	p	Rs	a	p	Rs	a	p	Rs	a	p	Rs	a	p	Rs	a	p	Rs	a	p	Rs	a	p	Rs	a	p
Bangalore	111	6	10	102	13	9	94	4	7	291	6	10	308	9	2	342	13	8	1,711	6	10	1,711	6	10	1,711	6	10	308	9	2	325	11	5	291	6	10
Kolar ...	100	0	0	100	0	0	100	0	0	400	0	0	400	0	0	400	0	0	1,600	0	0	1,600	0	0	1,600	0	0	400	0	0	400	0	0	400	0	0
Tumkur ...	*			*			*			*			*			*			*			*			*			*			*			*		
Mysore ...	109	1	5	109	1	5	93	8	0	286	14	0	286	14	0	312	5	6	1,690	8	4	1,690	8	4	1,695	8	4	308	9	2	308	9	2	325	0	0
Hassan ...	102	13	9	102	13	9	68	9	2	274	4	7	274	4	7	274	4	7	1,028	9	1	1,028	9	1	1,028	9	1	205	11	5	205	11	5	205	11	5
Shimoga ...	136	15	8	136	15	8	113	5	4	256	12	6	250	12	6	256	12	6	657	8	0	657	8	0	547	15	6	273	15	4	273	15	4	346	4	0
Kadur ...	151	0	0	151	0	0	151	0	0	363	0	0	363	0	0	363	0	0	1,600	0	0	1,600	0	0	2,424	0	0	363	0	0	363	0	0	363	0	0
Chitaldrug	137	2	3	137	2	3	137	2	3	411	2	3	411	2	3	411	2	3	3,291	6	10	3,291	6	10	3,291	6	10	205	11	5	205	11	5	205	11	5

* Article not available

Prices Current [Wholesale] of Food Grains, &c., at the Head-Quarters of the several Districts of the Mysore State during the fortnight ending 15th Oct. 1906—*concld.*

ಸನ್ 1906ನೆ ಇಸವಿ ಅಕ್ಟೋಬರ್ ಮಾಹೆ 15ನೆ ತಾರೀಖಿಗೆ ಆಖೈರಾದ ಪಂಧ್ರಾವಾಡಾ ಬಾಬತು ಒಟ್ಟು ವ್ಯಾಪಾರದ ದುರ್ಕಾಗಳಲ್ಲಿ ಸುರೋಖ್ತ್ ಆದ ಆಹಾರಜಿನಸು ವಗೈರೆ ನಿರಖುನಾಮಾ-ಡಿಸ್ಟ್ರಿಕ್ಟ್ ಹೆಡ್ ಕ್ವಾರ್ಟರ್‌ಗಳ ಬಾಬತು.ಸಮಾಪ್ತಿ

District ಡಿಸ್ಟ್ರಿಕ್ಟ್	Prices per 10 maunds of $82\frac{2}{7}$ lbs. each ಮಣ 1ಕ್ಕೆ $82\frac{2}{7}$ ಪೌನುಗಳ ಮೇರಿಗೆ 10 ಮಣಕ್ಕೆ ಖರೀದಿ																							
	Garden produce																							
	Dry cocoanut cocos nucifera ಬೊಬರಿ									Hides (cattle) ದನವಿನ ಚರ್ಮ						Plough bullocks (pair) ಉಳೋಎತ್ತುಗಳು ಜೊತೆ 1ಕ್ಕೆ						Sheep (score) ಕುರಿಗಳು 20ಕ್ಕೆ					
	30									31						32						33		
	Present fortnight ಸುಜಿಕಾರ್ ಪಂಧ್ರಾವಾಡಾ			Past fortnight ಗುಜಿಷ್ಟಾ ಪಂಧ್ರಾವಾಡಾ			Corresponding fortnight of last year ಗುಜಿಷ್ಟಾ ಸಾಲ್ ಜೊಕಾಬಿಲಾ ಪಂಧ್ರಾವಾಡಾ			Present fortnight ಸುಜಿಕಾರ್ ಪಂಧ್ರಾವಾಡಾ			Past fortnight ಗುಜಿಷ್ಟಾ ಪಂಧ್ರಾವಾಡಾ			Corresponding fortnight of last year ಗುಜಿಷ್ಟಾ ಸಾಲ್ ಜೊಕಾಬಿಲಾ ಪಂಧ್ರಾವಾಡಾ			Present fortnight ಸುಜಿಕಾರ್ ಪಂಧ್ರಾವಾಡಾ			Past fortnight ಗುಜಿಷ್ಟಾ ಪಂಧ್ರಾವಾಡಾ			Corresponding fortnight of last year ಗುಜಿಷ್ಟಾ ಸಾಲ್ ಜೊಕಾಬಿಲಾ ಪಂಧ್ರಾವಾಡಾ			Present fortnight ಸುಜಿಕಾರ್ ಪಂಧ್ರಾವಾಡಾ			Past fortnight ಗುಜಿಷ್ಟಾ ಪಂಧ್ರಾವಾಡಾ			Corresponding fortnight of last year ಗುಜಿಷ್ಟಾ ಸಾಲ್ ಜೊಕಾಬಿಲಾ ಪಂಧ್ರಾವಾಡಾ		
	Rs	a	p	Rs	a	p	Rs	a	p	Rs	a	p	Rs	a	p	Rs	a	p	Rs	a	p	Rs	a	p	Rs	a	p	Rs	a	p	Rs	a	p
Bangalore ..	154	4	7	154	4	7	94	4	7	437	2	3	437	2	3	437	2	3	120 to 150			120 to 150			120 to 150			160	0	0	160		0	160	0	0
Kolar ...	133	0	0	133	0	0	133	0	0	190	0	0	190	0	0	190	0	0	100	0	0	100	0	0	100	0	0	100	0	0	100	0	0	100	0	0
Tumkur ..	*			*			*			*			*			*			30	0	0	30	0	0	25	0	0	80	0	0	80	0	0	80	0	0
Mysore ...	108	9	1	103	9	1	126	10	8	514	4	6	14	4	6	514	4	6	70	0	0	70	0	0	70	0	0	100	0	0	100	0	0	100	0	0
Hassan ...	164	9	2	164	9	2	164	9	2	164	9	2	164	9	2	164	9	2	30	0	0	30	0	0	30	0	0	100	0	0	100	0	0	120	0	0
Shimoga ...	136	15	8	136	15	8	124	1	0	273	15	8	273	15	8	273	15	8	50	0	0	50	0	0	40	0	0	60	0	0	60	0	0	60	0	0
Kadur ...	193	0	0	193	0	0	193	0	0	2 per hide.	0	0	2 per hide.	0	0	2 per hide.	0	0	40	0	0	40	0	0	40	0	0	60	0	0	60	0	0	60	0	0
Chitaldrug	137	2	3	137	2	3	137	2	3	137	2	3	137	2	3	137	2	3	from 20 to 80 Rs.			from 20 to 80 Rs.			from 20 to 80 Rs.			from 80 to 120 Rs.			from 80 to 120 Rs.			from 80 to 120 Rs.		

* Article not available.

Prices Current [Retail] of Food Grains, &c, at the Head-Quarters of the several Districts of the Mysore State during the fortnight ending 15th Oct. 1906.

ಸನ್ 1906ನೆ ಇಸವಿ ಅಕ್ಟೋಬರ್ ಮಾಹೆ 15ನೆ ತಾರೀಖಿಗೆ ಆಖೈರಾದ ಪಂಧ್ರಾವಾಡು ಬಾಬತು ಒಟ್ಟು ವ್ಯಾಪಾರದ ಚಿಲ್ಲರೆ ಅಂಗಡಿಗಳಲ್ಲಿ ಪುರೋಖ್ತ್ ಆದ ಆಹಾರ ಜಿನಸು ವಗೈರೆ ಸಿರಸುನಾಮಾ ಡಿಸ್ಟ್ರಿಕ್ಟ್ ಹೆಡ್ ಕ್ವಾರ್ಟರ್‌ಗಳ ಬಾಬತು

Quantity per rupee by the standard seer of 80 tolas, *vide* Government of India No. 1—21, dated 10th February 1874

ಸನ್ 1874ನೆ ಇಸವಿ ಫೆಬ್ರುವರಿ 10ನೆ ಮರಕೂಂ 1—21ನೆ ನಂಬರು ಇಂಡಿಯಾ ಗವರ್ನಮೆಂಟ್ ಆರ್ಡರ್ ಅನುಸರಿಸಿ ರೂಪಾಯಿಗೆ ಎಂಟ್ಕೆ ಎಂಟು ತೊಲಾ ತೂಕದ ಬಾಬತು ಶೇರುಗಳು

District ಡಿಸ್ಟ್ರಿಕ್ಟ್	Grains and Pulses ಧಾನ್ಯ ಮತ್ತು ಕಾಳುಗಳು																													
	Rice unhusked (paddy) Oryza sativa ಭತ್ತ						Rice, best sort ಅವಲ್ ತರಹೆ ಅಕ್ಕಿ						Rice, common ಸಾಧಾರಣ ಅಕ್ಕಿ						Wheat Triticum sativum ಹೊಟ್ಟೆ ಗೋಧಿ						Barley Hordeum vulgare ಜವೆ ಗೋಧಿ					
	2						3						4						5						6					
	Present fortnight ಸುಜಕ್ಕೂರಿ ಪಂಧ್ರಾವಾಡು		Past fortnight ಗುಜಿಷ್ಟಾ ಪಂಧ್ರಾವಾಡು		Corresponding fortnight of last year ಗುಜಿಷ್ಟಾ ಸಾಲಿ ಹೊಕ್ಕಾಬಿಲಿ ಪಂಧ್ರಾವಾಡು		Present fortnight ಸುಜಕ್ಕೂರಿ ಪಂಧ್ರಾವಾಡು		Past fortnight ಗುಜಿಷ್ಟಾ ಪಂಧ್ರಾವಾಡು		Corresponding fortnight of last year ಗುಜಿಷ್ಟಾ ಸಾಲಿ ಹೊಕ್ಕಾಬಿಲಿ ಪಂಧ್ರಾವಾಡು		Present fortnight ಸುಜಕ್ಕೂರಿ ಪಂಧ್ರಾವಾಡು		Past fortnight ಗುಜಿಷ್ಟಾ ಪಂಧ್ರಾವಾಡು		Corresponding fortnight of last year ಗುಜಿಷ್ಟಾ ಸಾಲಿ ಹೊಕ್ಕಾಬಿಲಿ ಪಂಧ್ರಾವಾಡು		Present fortnight ಸುಜಕ್ಕೂರಿ ಪಂಧ್ರಾವಾಡು		Past fortnight ಗುಜಿಷ್ಟಾ ಪಂಧ್ರಾವಾಡು		Corresponding fortnight of last year ಗುಜಿಷ್ಟಾ ಸಾಲಿ ಹೊಕ್ಕಾಬಿಲಿ ಪಂಧ್ರಾವಾಡು		Present fortnight ಸುಜಕ್ಕೂರಿ ಪಂಧ್ರಾವಾಡು		Past fortnight ಗುಜಿಷ್ಟಾ ಪಂಧ್ರಾವಾಡು		Corresponding fortnight of last year ಗುಜಿಷ್ಟಾ ಸಾಲಿ ಹೊಕ್ಕಾಬಿಲಿ ಪಂಧ್ರಾವಾಡು	
	Srs	ch	Srs	ch	Srs	ch	Srs	ch	Srs	ch	Srs	ch	Srs	ch	Srs	ch	Srs	ch	Srs	ch	Srs	ch	Srs	ch	Srs	ch	Srs	ch	Srs	ch
Bangalore ...	11	13	12	4	21	14	6	5	6	5	8	0	8	2	8	2	9	12	8	4	8	4	11	12	*	*	*	*	*	*
Kolar ...	18	0	18	0	20	0	6	8	6	8	8	0	7	0	7	0	8	8	7	0	7	0	8	0	8	0	8	0	8	0
Tumkur ...	17	0	17	0	20	0	6	8	6	8	8	8	7	4	7	4	9	0	6	8	6	8	10	0	6	0	6	0	10	0
Mysore ...	12	12	12	12	18	12	7	5	7	5	7	0	8	7	8	7	8	0	6	13	6	13	9	0	5	9	5	9	10	0
Hassan ...	20	0	20	0	20	0	7	8	7	7	7	8	8	0	7	8	8	0	7	7	7	7	10	0	7	7	7	7	10	0
Shimoga ..	21	0	19	0	19	15	6	5	7	6	7	10	8	6	8	8	9	3	9	6	6	8	11	9	8	6	*	*	*	*
Kadur ..	20	0	20	0	23	0	6	0	6	0	8	0	8	0	7	0	9	0	7	0	7	0	10	0	7	0	7	0	11	0
Chitaldrug ...	15	0	15	0	20	0	7	0	7	0	9	0	8	0	8	0	10	0	7	0	7	0	12	0	7	0	7	0	12	0

* Article not available.

Prices Current [Retail] of Food Grains, &c., at the Head-Quarters of the several Districts of the Mysore State during the fortnight ending 15th Oct. 1906—*contd.*

ಸನ್ 1906ನೆ ಇಸವಿ ಅಕ್ಟೋಬರ್ ಮಾಹೇ 15ನೆ ತಾರೀಖಿಗೆ ಆಯ್ದರಾದ ಪಂಥ್ಯಾನಾಡಾ ಬಾಬತು ಚಿಲ್ಲರೆ ಅಂಗಡಿಗಳಲ್ಲಿ ಪ್ರಚಲಿತ ಆದ ಆಹಾರ ಜಿನಸು ವಗೈರೆ ನಿರಖುನಾಮಾ —ಡಿಸ್ಟ್ರಿಕ್ಟ್ ಹೆಡ್ ಕ್ವಾರ್ಟರ್‌ಗಳ ಬಾಬತು ಸಕೇಷ.

Quantity per rupee by the standard seer of 80 tolas, &c.—*continued.* ರೂ. 1ಕ್ಕೆ 80 ತೊಲಾ ತೂಕದ ಬಾಬತು ಶೇರುಗಳು—ಸಕೇಷ.

Grains and Pulses ಧಾನ್ಯ ಮತ್ತು ಕಾಳುಗಳು

District ಡಿಸ್ಟ್ರಿಕ್ಟ್	Cholam or javar Sorghum vulgare ಜೋಳ 7						Kambu or Bajra Pennisetum typhoideum ಸಜ್ಜೆ 8						Ragi Eleusine coracana ರಾಗಿ 9						Maize Zeamays ಮುಸಕಿನ ಜೋಳ 10						Bengal gram Cicer arietinum ಕಡಲೆ 11					
	Present fortnight ಪ್ರಚಲಿತ ಪಂಥ್ಯಾನಾಡಾ		Past fortnight ಗುಜಿಷ್ಟಾ ಪಂಥ್ಯಾನಾಡಾ		Corresponding fortnight of last year ಗುಜಿಷ್ಟಾ ಸಾಲಿ ಸೊಕಾಬಿದಾ ಪಂಥ್ಯಾನಾಡಾ		Present fortnight ಪ್ರಚಲಿತ ಪಂಥ್ಯಾನಾಡಾ		Past fortnight ಗುಜಿಷ್ಟಾ ಪಂಥ್ಯಾನಾಡಾ		Corresponding fortnight of last year ಗುಜಿಷ್ಟಾ ಸಾಲಿ ಸೊಕಾಬಿದಾ ಪಂಥ್ಯಾನಾಡಾ		Present fortnight ಪ್ರಚಲಿತ ಪಂಥ್ಯಾನಾಡಾ		Past fortnight ಗುಜಿಷ್ಟಾ ಪಂಥ್ಯಾನಾಡಾ		Corresponding fortnight of last year ಗುಜಿಷ್ಟಾ ಸಾಲಿ ಸೊಕಾಬಿದಾ ಪಂಥ್ಯಾನಾಡಾ		Present fortnight ಪ್ರಚಲಿತ ಪಂಥ್ಯಾನಾಡಾ		Past fortnight ಗುಜಿಷ್ಟಾ ಪಂಥ್ಯಾನಾಡಾ		Corresponding fortnight of last year ಗುಜಿಷ್ಟಾ ಸಾಲಿ ಸೊಕಾಬಿದಾ ಪಂಥ್ಯಾನಾಡಾ		Present fortnight ಪ್ರಚಲಿತ ಪಂಥ್ಯಾನಾಡಾ		Past fortnight ಗುಜಿಷ್ಟಾ ಪಂಥ್ಯಾನಾಡಾ		Corresponding fortnight of last year ಗುಜಿಷ್ಟಾ ಸಾಲಿ ಸೊಕಾಬಿದಾ ಪಂಥ್ಯಾನಾಡಾ	
	Srs	ch	Srs	ch	Srs	ch	Srs	ch	Srs	ch	Srs	ch	Srs	ch	Srs	ch	Srs	ch	Srs	ch	Srs	ch	Srs	ch	Srs	ch	Srs	ch	Srs	ch
Bangalore	*	*	*	*	*	*	*	*	*	*	*	*	14	0	14	0	19	0	3 maizes for pies.	4	3 maizes for pies.	4	3 maizes for pies.	4	9	7	9	7	9	11
Kolar ...	*	*	*	*	*	*	*	*	*	*	*	*	15	0	14	0	17	0	*	*	*	*	*	*	9	0	9	0	10	0
Tumkur ...	14	0	14	0	21	0	*	*	*	*	*	*	15	0	15	0	19	0	*	*	*	*	*	*	8	0	8	0	10	0
Mysore ...	18	0	18	0	18	4	*	*	*	*	*	*	13	5	13	5	17	0	*	*	*	*	*	*	8	6	8	6	9	0
Hassan ...	*	*	*	*	*	*	*	*	*	*	*	*	16	0	16	0	20	0	*	*	*	*	*	*	7	8	8	0	9	0
Shimoga ...	14	11	14	0	17	14	*	*	*	*	*	*	16	13	14	10	19	15	*	*	*	*	*	*	9	7	8	0	10	8
Kadur ...	10	0	10	0	20	0	*	*	*	*	*	*	14	0	14	0	18	0	*	*	*	*	*	*	8	0	8	0	10	0
Chitaldrug	16	0	15	0	22	0	14	0	14	0	21	0	16	0	15	0	22	0	*	*	*	*	*	*	8	0	8	0	10	0

* Article not available.

Prices Current [Retail] of Food Grains, &c., at the Head-Quarters of the several Districts of the Mysore State during the fortnight ending 15th Oct. 1906 —*contd.*

ಸ॥1906ನೆ ಇಸವಿ ಅಕ್ಟೋಬರ್ ತಿಂಗಳ 15ನೆತಾರೀಖಿಗೆ ಆಖೈರಾದ ಪಂಧ್ರಾವಾಡಾ ಬಾಬತು ಚೆಲ್ಲರೆ ಅಂಗಡಿಗಳಲ್ಲಿ ಸರ್ಕಾರ್ ಆದ ಆಹಾರ ಜಿನಸಿ ವಗೈರೆ ನಿರಖುನಾಮಾ — ಡಿಸ್ಟ್ರಿಕ್ಟ್ ಹೆಡ್ ಕ್ವಾರ್ಟರ್‌ಗಳ ಬಾಬತು — ಸಲೇಷ.

Quantity per rupee by the standard seer of 80 tolas, &c.—*continued.* ರೂ. 1ಕ್ಕೆ 80 ತೊಲಾ ತೂಕದ ಬಾಬತು ಶೇರುಗಳು — ಸಲೇಷ.

District ಡಿಸ್ಟ್ರಿಕ್ಟ	Grains and Pulses ಧಾನ್ಯ ವತ್ತು ಕಾಳುಗಳು																								Ghee (Clarified butter) ತುಪ್ಪ					
	Horse gram Dolichos biflorus ಹುರಳಿ						Arhar Cajanus indicus ತೊಗರಿ						Arhar Dal ತೊಗರಿ ಬ್ಯಾಳೆ						Kangani Setaria italica ನವಣೆ											
	12						13						14						15						16					
	Present fortnight ಪಂಜಕ್ಕೂರ್ ಪಂಧ್ರಾವಾಡಾ		Past fortnight ಗುಜಷ್ತಾ ಪಂಧ್ರಾವಾಡಾ		Corresponding fortnight of last year- ಗುಜಷ್ತಾ ಸಾಲ್ ಪೊಕಾಬಿಲಿ ಪಂಧ್ರಾವಾಡಾ		Present fortnight ಪಂಜಕ್ಕೂರ್ ಪಂಧ್ರಾವಾಡಾ		Past fortnight ಗುಜಷ್ತಾ ಪಂಧ್ರಾವಾಡಾ		Corresponding fortnight of last year ಗುಜಷ್ತಾ ಸಾಲ್ ಪೊಕಾಬಿಲಿ ಪಂಧ್ರಾವಾಡಾ		Present fortnight ಪಂಜಕ್ಕೂರ್ ಪಂಧ್ರಾವಾಡಾ		Past fortnight ಗುಜಷ್ತಾ ಪಂಧ್ರಾವಾಡಾ		Corresponding fortnight of last year ಗುಜಷ್ತಾ ಸಾಲ್ ಪೊಕಾಬಿಲಿ ಪಂಧ್ರಾವಾಡಾ		Present fortnight ಪಂಜಕ್ಕೂರ್ ಪಂಧ್ರಾವಾಡಾ		Past fortnight ಗುಜಷ್ತಾ ಪಂಧ್ರಾವಾಡಾ		Corresponding fortnight of last year ಗುಜಷ್ತಾ ಸಾಲ್ ಪೊಕಾಬಿಲಿ ಪಂಧ್ರಾವಾಡಾ		Present fortnight ಪಂಜಕ್ಕೂರ್ ಪಂಧ್ರಾವಾಡಾ		Past fortnight ಗುಜಷ್ತಾ ಪಂಧ್ರಾವಾಡಾ		Corresponding fortnight of last year ಗುಜಷ್ತಾ ಸಾಲ್ ಪೊಕಾಬಿಲಿ ಪಂಧ್ರಾವಾಡಾ	
	Srs	ch	Srs	ch	Srs	ch	Srs	ch	Srs	ch	Srs	ch	Srs	ch	Srs	ch	Srs	ch	Srs	ch	Srs	ch	Srs	ch	Srs	ch	Srs	ch	Srs	ch
Bangalore...	14	6	13	12	14	6	11	4	10	11	12	15	7	0	7	0	7	8	*	*	*	*	*	*	0	13	0	12	1	0
Kolar ...	12	0	12	0	11	0	*	*	*	*	*	*	8	0	8	0	8	0	*	*	*	*	*	*	1	0	1	0	1	0
Tumkur ...	10	0	10	0	10	0	12	0	12	0	13	0	8	0	8	0	8	0	14	0	14	0	*	*	0	12	0	12	1	0
Mysore ...	13	7	13	7	22	1	7	8	7	8	11	12	6	4	6	4	9	0	*	*	*	*	*	*	0	13	0	13	1	4
Hassan ...	10	0	10	0	12	0	11	0	11	0	11	0	8	0	8	0	8	0	*	*	*	*	*	*		12	0	12	1	1
Shimoga ...	12	10	10	8	12	10	*	*	*	*	*	*	8	6	8	0	8	15	12	10	*	*	*	*	0	14	0	14	1	1
Kadur ...	11	0	11	0	11	0	*	*	*	*	*	*	8	0	8	0	9	0	*	*	*	*	*	*	1	3	1	3	1	3
Chitaldrug	13	0	12	0	12	0	12	0	12	0	12	0	8	0	8	0	8	0	19	0	19	0	22	0	1	0	1	0	1	0

* Article not available

Prices Current [Retail] of Food Grains, &c., at the Head-Quarters of the several Districts of the Mysore State during the fortnight ending 15th Oct. 1906 —*contd.*

ಸರ 1906ನೆ ಇಸವಿ ಅಕ್ಟೋಬರ್ ಮಾಹೇ 15ನೆ ತಾರೀಖಿಗೆ ಅಚ್ಚೈರಾದ ಪಂಧ್ರಾವಾಡಾ ಬಾಬತು ಬೆಲ್ಲರೆ ಅಂಗಡಿಗಳಲ್ಲಿ ಸ್ಪರೋಖ್ ಆದ ಆಹಾರಜಿನಸಿ ವಗೈರೆ ನಿರಖುನಾಮಾ— ಡಿಸ್ಟ್ರಿಕ್ಟ್ ಹೆಡ್ ಕ್ವಾರ್ಟರ್‌ಗಳ ಬಾಬತು-ಸಶೇಷ.

Quantity per rupee by the standard seer of 80 tolas, &c.—*continued.* ರೂ. 1ಕ್ಕೆ 80 ತೊಲಾ ತೂಕದ ಬಾಬತು ಶೇರುಗಳು—ಸಶೇಷ

District ಡಿಸ್ಟ್ರಿಕ್ಟ್	Wheat Flour ಗೋಧಿ ಹಿಟ್ಟು 17						Sea Salt ಕಲ್ಲುಪ್ಪು 18						Oil Seeds Gingelly Sasamum indicum ಎಳ್ಳು 19						Sugar Goor or jaggory ಬೆಲ್ಲ 20						Fibres Cotton cleaned Gossypium ಅರಳೆ 21					
	Present fortnight ಸಜಿಪ್ಪಕ್ಕೂರ್ ಪಂಧ್ರಾವಾಡಾ		Past fortnight ಗುಜಿಷ್ಟಾ ಪಂಧ್ರಾವಾಡಾ		Corresponding fortnight of last year ಗುಜಿಷ್ಟಾ ಸಾಲ್ ಸೊಕಾಬಿಲಾ ಪಂಧ್ರಾವಾಡಾ		Present fortnight ಸಜಿಪ್ಪಕ್ಕೂರ್ ಪಂಧ್ರಾವಾಡಾ		Past fortnight ಗುಜಿಷ್ಟಾ ಪಂಧ್ರಾವಾಡಾ		Corresponding fortnight of last year ಗುಜಿಷ್ಟಾ ಸಾಲ್ ಸೊಕಾಬಿಲಾ ಪಂಧ್ರಾವಾಡಾ		Present fortnight ಸಜಿಪ್ಪಕ್ಕೂರ್ ಪಂಧ್ರಾವಾಡಾ		Past fortnight ಗುಜಿಷ್ಟಾ ಪಂಧ್ರಾವಾಡಾ		Corresponding fortnight of last year ಗುಜಿಷ್ಟಾ ಸಾಲ್ ಸೊಕಾಬಿಲಾ ಪಂಧ್ರಾವಾಡಾ		Present fortnight ಸಜಿಪ್ಪಕ್ಕೂರ್ ಪಂಧ್ರಾವಾಡಾ		Past fortnight ಗುಜಿಷ್ಟಾ ಪಂಧ್ರಾವಾಡಾ		Corresponding fortnight of last year ಗುಜಿಷ್ಟಾ ಸಾಲ್ ಸೊಕಾಬಿಲಾ ಪಂಧ್ರಾವಾಡಾ		Present fortnight ಸಜಿಪ್ಪಕ್ಕೂರ್ ಪಂಧ್ರಾವಾಡಾ		Past fortnight ಗುಜಿಷ್ಟಾ ಪಂಧ್ರಾವಾಡಾ		Corresponding fortnight of last year ಗುಜಿಷ್ಟಾ ಸಾಲ್ ಸೊಕಾಬಿಲಾ ಪಂಧ್ರಾವಾಡಾ	
	Srs	ch	Srs	ch	Srs	ch	Srs	ch	Srs	ch	Srs	ch	Srs	ch	Srs	ch	Srs	ch	Srs	ch	Srs	ch	Srs	ch	Srs	ch	Srs	ch	Srs	ch
Bangalore	6	6	7	3	8	1	16	1	16	1	14	6	4	13	5	4	6	9	6	13	7	6	6	0	1	14	1	14	1	14
Kolar ...	8	0	8	0	8	0	15	0	15	0	13	0	5	0	5	0	8	0	9	0	9	0	9	0	*	*	*	*	*	*
Tumkur	7	0	7	0	8	0	14	0	14	0	12	0	7	0	7	0	8	0	4	0	4	0	4	0	2	0	2	0	2	0
Mysore ...	8	0	8	0	7	4	15	3	15	3	14	0	5	4	5	4	9	10	7	14	7	8	6	6	2	4	2	4	2	6
Hassan ...	6	0	6	0	6	0	12	0	12	0	12	0	6	0	6	0	9	0	6	0	6	0	5	0	2	6	2	6	2	6
Shimoga ...	8	6	6	5	8	6	14	11	13	0	14	11	8	6	7	0	9	3	6	5	6	5	4	13	1	13	1	13	1	13
Kadur ...	6	0	6	0	6	0	14	0	14	0	14	0	6	0	6	0	8	0	5	4	5	4	5	4	1	5	1	5	1	5
Chitaldrug	8	0	8	0	10	0	10	0	10	0	10	0	8	0	8	0	10	0	3	0	3	0	8	0	3	0	3	0	3	0

* Article not available.

Prices Current [Retail] of Food Grains, &c., at the Head-Quarters of the several Districts of the Mysore State during the fortnight ending 15th Oct. 1906—*contd.*

ಸನ್ 1906ನೆ ಇಸವಿ ಅಕ್ಟೋಬರ್ ಮಾಹೇ 15ನೆ ತಾರೀಖಿಗೆ ಆಖೈರಾದ ಪಂಧ್ರಾವಾಡಾ ಬಾಬತು ಜಿಲ್ಲರೆ ಅಂಗಡಿಗಳಲ್ಲಿ ಪುರೋಖ್ತ ಆದ ಆಹಾರ ಜಿನಸಿ ವಗೈರೆ ನಿರಖುನಾಮಾ— ಡಿಸ್ಟ್ರಿಕ್ಟ್ ಹೆಡ್ ಕ್ವಾರ್ಟರಿಗಳ ಬಾಬತು—ಸರೇಷ.

Quantity per rupee by the standard seer of 80 tolas, &c.—*continued.* ರೂ. 1ಕ್ಕೆ 80 ತೋಲಾ ತೂಕದ ಬಾಬತು ಶೇರುಗಳು—ಸರೇಷ.

District ಡಿಸ್ಟ್ರಿಕ್ಟ್	Drugs and Narcotics						Fodder																		Garden produce											
	Tobacco leaf Nicotiana tabacum and N. rustica ಹೊಗೆಸೆಪ್ಪು						Grass ಹಸೀ ಹುಲ್ಲು						Straw ಪಣಹುಲ್ಲು						Javar stalks ಜೋಳದ ಕಡ್ಡಿ						Turmeric Curcuma longa ಅರಿಶಿನ						Coffee Coffea arabica ಕಾಫಿ					
	22						23						24						25						26						27					
	Present fortnight ಸಜಿಕ್ಕೋರ್ ಪಂಧ್ರಾವಾಡಾ		Past fortnight ಗುಜಿಷ್ಟಾ ಪಂಧ್ರಾವಾಡಾ		Corresponding fortnight of last year ಗುಜಿಷ್ಟಾ ಸಾಲ್ ಸೊಕಾಬಿಲಾ ಪಂಧ್ರಾವಾಡಾ		Present fortnight ಸಜಿಕ್ಕೋರ್ ಪಂಧ್ರಾವಾಡಾ		Past fortnight ಗುಜಿಷ್ಟಾ ಪಂಧ್ರಾವಾಡಾ		Corresponding fortnight of last year ಗುಜಿಷ್ಟಾ ಸಾಲ್ ಸೊಕಾಬಿಲಾ ಪಂಧ್ರಾವಾಡಾ		Present fortnight ಸಜಿಕ್ಕೋರ್ ಪಂಧ್ರಾವಾಡಾ		Past fortnight ಗುಜಿಷ್ಟಾ ಪಂಧ್ರಾವಾಡಾ		Corresponding fortnight of last year ಗುಜಿಷ್ಟಾ ಸಾಲ್ ಸೊಕಾಬಿಲಾ ಪಂಧ್ರಾವಾಡಾ		Present fortnight ಸಜಿಕ್ಕೋರ್ ಪಂಧ್ರಾವಾಡಾ		Past fortnight ಗುಜಿಷ್ಟಾ ಪಂಧ್ರಾವಾಡಾ		Corresponding fortnight of last year ಗುಜಿಷ್ಟಾ ಸಾಲ್ ಸೊಕಾಬಿಲಾ ಪಂಧ್ರಾವಾಡಾ		Present fortnight ಸಜಿಕ್ಕೋರ್ ಪಂಧ್ರಾವಾಡಾ		Past fortnight ಗುಜಿಷ್ಟಾ ಪಂಧ್ರಾವಾಡಾ		Corresponding fortnight of last year ಗುಜಿಷ್ಟಾ ಸಾಲ್ ಸೊಕಾಬಿಲಾ ಪಂಧ್ರಾವಾಡಾ		Present fortnight ಸಜಿಕ್ಕೋರ್ ಪಂಧ್ರಾವಾಡಾ		Past fortnight ಗುಜಿಷ್ಟಾ ಪಂಧ್ರಾವಾಡಾ		Corresponding fortnight of last year ಗುಜಿಷ್ಟಾ ಸಾಲ್ ಸೊಕಾಬಿಲಾ ಪಂಧ್ರಾವಾಡಾ	
	Srs	ch	Srs	ch	Srs	ch	Srs	ch	Srs	ch	Srs	ch	Srs	ch	Srs	ch	Srs	ch	Srs	ch	Srs	ch	Srs	ch	Srs	ch	Srs	ch	Srs	ch	Srs	ch	Srs	ch	Srs	ch
Bangalore ...	1	5	1	5	1	5	54	0	54	0	54	0	48	0	48	0	60	0	*	*	*	*	*	*	3	7	3	11	4	0	1	5	1	5	1	2
Kolar ...	2	8	2	8	2	8	75	0	75	0	75	0	50	0	50	0	50	0	*	*	*	*	*	*	4	0	4	0	4	0	1	0	1	0	1	0
Tumkur ...	2	6	2	6	1	8	80	0	80	0	80	0	32	0	32	0	32	0	*	*	*	*	*	*	4	0	4	0	4	0	1	0	1	0	1	0
Mysore ...	1	2	1	2	1	3	112	0	30	0	150	0	51	0	51	0	150	0	95	0	95	0	260	0	3	9	3	9	5	0	1	8	1	8	1	2
Hassan ...	2	6	2	6	2	6	240	0	240	0	240	0	120	0	120	0	120	0	*	*	*	*	*	*	4	0	4	0	6	0	1	8	1	8	1	8
Shimoga ...	2	2	2	6	2	6	224	0	112	0	112	0	112	0	112	0	112	0	*	*	*	*	*	*	3	0	3	0	3	10	1	10	1	10	1	10
Kadur ...	1	5	1	5	1	5	70	0	70	6	70	6	17	9	17	9	17	9	*	*	*	*	*	*	2	10	2	10	2	10	1	3	1	3	1	3
Chitaldrug ...	3	0	3	0	3	0	30	0	30	0	30	0	30	0	30	0	30	0	30	0	30	0	30	0	3	0	3	0	3	0	1	0	1	0	1	0

* Article not available.

Prices Current [Retail] of Food Grains, &c., at the Head-Quarters of the several Districts of the Mysore State during the fortnight ending 15th Oct. 1906—*concld.*

ಸನ 1906ನೆ ಇಸವಿ ಅಕ್ಟೋಬರ ಮಾಹೆ 15ನೆ ತಾರೀಖಿಗೆ ಆಖೈರಾದ ಪಂಧ್ರಾವಾಡಾ ಬಾಬತು ಜಿಲ್ಲರೆ ಅಂಗಡಿಗಳಲ್ಲಿ ಫರೋಖ್ತ ಆದ ಆಹಾರಜಿನಸಿ ವಗೈರೆ ನಿರಖುನಾಮಾ—ಡಿಸ್ಟ್ರಿಕ್ಟ ಹೆಡ ಕ್ವಾರ್ಟರಿಗಳ ಬಾಬತು-ಸಮಾಪ್ತಿ.

Quantity per rupee by the standard seer of 80 tolas, &c.—*concluded*
ರೂ. 1ಕ್ಕೆ 80 ತೊಲಾ ತೂಕದ ಬಾಬತು ಕೇರುಗಳು —ಸಮಾಪ್ತಿ

District ಡಿಸ್ಟ್ರಿಕ್ಟ	Garden produce. Cardamom Amomum Aromaticum ಯಾಲಕ್ಕಿ 28						Supari Areca catechu ಅಡಿಕೆ 29						Dry cocoanut Cocos nucifera ಬೊಂಬರಿ 30						Hides (cattle) ದನವಿನ ಚರ್ಮ 31						Plough bullocks (pair) ಉಳೋ ಎತ್ತುಗಳು ಜೊತೆ 1ಕ್ಕೆ 32			Sheep (score) ಕುರಿಗಳು 20ಕ್ಕೆ 33		
	Present fortnight ಸಜಿಕಕೂರ ಪಂಧ್ರಾವಾಡಾ		Past fortnight ಗುಜಿಷ್ಟಾ ಪಂಧ್ರಾವಾಡಾ		Corresponding fortnight of last year ಗುಜಿಷ್ಟಾ ಸಾಲ ಸೊಕಾಬಿಲಾ ಪಂಧ್ರಾವಾಡಾ		Present fortnight ಸಜಿಕಕೂರ ಪಂಧ್ರಾವಾಡಾ		Past fortnight ಗುಜಿಷ್ಟಾ ಪಂಧ್ರಾವಾಡಾ		Corresponding fortnight of last year ಗುಜಿಷ್ಟಾ ಸಾಲ ಸೊಕಾಬಿಲಾ ಪಂಧ್ರಾವಾಡಾ		Present fortnight ಸಜಿಕಕೂರ ಪಂಧ್ರಾವಾಡಾ		Past fortnight ಗುಜಿಷ್ಟಾ ಪಂಧ್ರಾವಾಡಾ		Corresponding fortnight of last year ಗುಜಿಷ್ಟಾ ಸಾಲ ಸೊಕಾಬಿಲಾ ಪಂಧ್ರಾವಾಡಾ		Present fortnight ಸಜಿಕಕೂರ ಪಂಧ್ರಾವಾಡಾ		Past fortnight ಗುಜಿಷ್ಟಾ ಪಂಧ್ರಾವಾಡಾ		Corresponding fortnight of last year ಗುಜಿಷ್ಟಾ ಸಾಲ ಸೊಕಾಬಿಲಾ ಪಂಧ್ರಾವಾಡಾ		Present fortnight ಸಜಿಕಕೂರ ಪಂಧ್ರಾವಾಡಾ	Past fortnight ಗುಜಿಷ್ಟಾ ಪಂಧ್ರಾವಾಡಾ	Corresponding fortnight of last year ಗುಜಿಷ್ಟಾ ಸಾಲ ಸೊಕಾಬಿಲಾ ಪಂಧ್ರಾವಾಡಾ	Present fortnight ಸಜಿಕಕೂರ ಪಂಧ್ರಾವಾಡಾ	Past fortnight ಗುಜಿಷ್ಟಾ ಪಂಧ್ರಾವಾಡಾ	Corresponding fortnight of last year ಗುಜಿಷ್ಟಾ ಸಾಲ ಸೊಕಾಬಿಲಾ ಪಂಧ್ರಾವಾಡಾ
	Srs	ch	Srs	ch	Srs	ch	Srs	ch	Srs	ch	Srs	ch	Srs	ch	Srs	ch	Srs	ch	Srs	ch	Srs	ch	Srs	ch	Rs a p	Rs a p	Rs a p	Rs a p	Rs a p	Rs a p
Bangalore .	0	3	0	3	0	3	1	4	1	4	1	5	2	9	2	5	4	0	0	15	0	15	0	15	120 to 150	120 to 150	120 to 150	160 0 0	160 0 0	160 0 0
Kolar ...	0	4	0	4	0	4	1	0	1	0	1	0	3	0	3	0	3	0	2	0	2	0	2	0	100 0 0	100 0 0	100 0 0	100 0 0	100 0 0	100 0 0
Tumkur ...	0	2	0	2	0	2	1	4	1	4	1	4	3	0	3	0	2	8	1	0	1	0	1	0	50 0 0	50 0 0	40 0 0	100 0 0	100 0 0	100 0 0
Mysore ...	0	8	0	8	0	4	1	4	1	4	1	8	2	10	2	10	1	14	0	13	0	13	1	0	70 0 0	70 0 0	70 0 0	100 0 0	100 0 0	100 0 0
Hassan ...	0	6	0	6	0	6	2	0	2	0	2	0	2	8	2	8	2	8	2	8	2	8	2	8	30 0 0	30 0 0	30 0 0	100 0 0	100 0 0	120 0 0
Shimoga ...	0	10	0	10	0	12	1	8	1	8	1	3	3	0	3	0	3	5	1	8	1	8	1	8	50 0 0	50 0 0	40 0 0	60 0 0	60 0 0	60 0 0
Kadur ...	1	0	1	0	0	3	1	3	1	3	1	3	2	1	2	1	2	1	Rs a p 2 0 0 per hide		Rs a p 2 0 0 per hide		Rs a p 2 0 0 per hide		40 0 0	40 0 0	40 0 0	60 0 0	60 0 0	60 0 0
Chitaldrug	0	1/8	0	1/8	0	1/8	2	0	2	0	2	0	3	0	3	0	3	0	3	0	3	0	3	0	From 20 to 80 Rs.	From 20 to 80 Rs.	From 20 to 80 Rs.	From 80 to 120 Rs.	From 80 to 120 Rs.	From 80 to 120 Rs.

By Order,
K. S. CHANDRASEKHARA AIYAR,
Secy. to Govt., Gen. & Rev. Depts.

Prices-Current [*Retail*] of Food Grains and Salt in the Mysore State during the fortnight ending the 15th October 1906.

Quantity per rupee in seer of 80 tolas, *vide* Government of India No. 1—21, dated 10th February 1874.

Fortnight ending.	No.	District.	Wheat.						Barley.						Rice, best sort.						Rice, common.						Javar or cholam (*Sorghum valgare*).						Bajra or kambu (*Pennisetum typhoideum.*)						Marua or ragi (*Eleusine Corocana.*)					
			Present return.		Next preceding return.		Corresponding return of last year.		Present return.		Next preceding return.		Corresponding return of last year.		Present return.		Next preceding return.		Corresponding return of last year.		Present return.		Next preceding return.		Corresponding return of last year.		Present return.		Next preceding return.		Corresponding return of last year.		Present return.		Next preceding return.		Corresponding return of last year.		Present return.		Next preceding return.		Corresponding return of last year.	
1		2	3		4		5		6		7		8		9		10		11		12		13		14		15		16		17		18		19		20		21		22		23	
			S.	c.	S.	c.	S.	c.	S.	c.	S.	c.	S.	c.	S.	c.	S.	c.	S.	c.	S.	c.	S.	c.	S.	c.	S.	c.	S.	c.	S.	c.	S	c.	S	c.	S.	c.	S.	c.	S.	c.	S.	c.
15th October 1906.	1	Bangalore	8	4	8	4	11	12	*	*	*	*	*	*	6	5	6	5	8	0	8	2	8	2	9	12	*	*	*	*	*	*	*	*	*	*	*	*	14	0	14	0	19	0
	2	Kolar ...	7	0	7	0	8	0	8	0	8	0	8	0	6	8	6	8	8	0	7	0	7	0	8	8	*	*	*	*	*	*	*	*	*	*	*	*	15	0	14	0	17	0
	3	Tumkur ...	6	8	6	8	10	0	6	0	6	0	10	0	6	8	6	8	8	8	7	4	7	4	9	0	14	0	14	0	21	0	*	*	*	*	*	*	15	0	15	0	19	0
	4	Mysore ...	6	13	6	13	9	0	5	9	5	9	10	0	7	5	7	5	7	0	8	7	8	7	8	0	18	0	18	0	18	4	*	*	*	*	*	*	13	5	13	5	17	0
	5	Hassan ...	7	7	7	7	10	0	7	7	7	7	10	0	7	8	7	7	7	8	8	0	7	8	8	0	*	*	*	*	*	*	*	*	*	*	*	*	16	0	16	0	20	0
	6	Shimoga...	9	6	6	8	11	9	8	6	*	*	*	*	6	5	7	6	7	10	8	6	8	8	9	3	14	11	14	0	17	14	*	*	*	*	*	*	16	13	14	10	19	15
	7	Kadur ...	7	0	7	0	10	0	7	0	7	0	11	0	6	0	6	0	8	0	8	0	7	0	9	0	10	0	10	0	20	0	*	*	*	*	*	*	14	0	14	0	18	0
	8	Chitaldrug	7	0	7	0	12	0	7	0	7	0	12	0	7	0	7	0	9	0	8	0	8	0	10	0	16	0	15	0	22	0	14	0	14	0	24	0	16	0	15	0	22	0
		Average ...	7	7	7	1	10	5	7	1	6	13	10	3	6	11	6	13	7	15	7	14	7	12	8	15	14	9	14	3	19	13	14	0	14	0	24	0	15	0	14	8	19	0

* Article not available.

Prices-Current [*Retail*] of Food Grains and Salt in the Mysore State during the fortnight ending the 15th October 1906—*concluded*.

Quantity per rupee in seer of 80 tolas, *vide* Government of India No. 1—21, dated 10th February 1874.

Fortnight ending.	No.	District	Kangni or kakum Italian millet (*Setaria Italica.*)						Gram, chonna, chola, kadale or sunage (*Circor Arietinum.*)						Indian-corn or maize (*Zea Mays.*)						Arhar or Thur-cadjan pea (*Cajanus Indicus.*)						Arhar Dal.						Salt.						Remarks
			Present return.		Next preceding return.		Corresponding return of last year.		Present return.		Next preceding return.		Corresponding return of last year.		Present return.		Next preceding return.		Corresponding return of last year.		Present return.		Next preceding return.		Corresponding return of last year.		Present return.		Next preceding return.		Corresponding return of last year.		Present return.		Next preceding return.		Corresponding return of last year.		
			24		25		26		27		28		29		30		31		32		33		34		35		36		37		38		39		40		41		42
			S.	c.	S.	c.	S.	c.	S.	c.	S.	c.	S.	c.	S.	c.	S.	c.	S.	c.	S.	c.	S.	c.	S.	c.	S.	c.	S.	c.	S.	c.	S.	c.	S.	c.	S.	c.	
15th October 1906.	1	Bangalore	*	*	*	*	*	*	9	7	9	7	9	11	3 maizes for 4 pies.		3 maizes for 4 pies.		3 maizes for 4 pies.		11	4	10	11	12	15	7	0	7	0	7	8	16	1	16	1	14	6	
	2	Kolar ...	*	*	*	*	*	*	9	0	9	0	10	0	*	*	*	*	*	*	*	*	*	*	*	*	8	0	8	0	8	0	15	0	15	0	13	0	
	3	Tumkur..	14	0	14	0	*	*	8	0	8	0	10	0	*	*	*	*	*	*	12	0	12	0	13	0	8	0	8	0	8	0	14	0	14	0	12	0	
	4	Mysore ...	*	*	*	*	*	*	8	6	8	6	9	0	*	*	*	*	*	*	7	8	7	8	11	12	6	4	6	4	9	0	15	3	15	3	14	0	
	5	Hassan ..	*	*	*	*	*	*	7	8	8	0	9	0	*	*	*	*	*	*	11	0	11	0	11	0	8	0	8	0	8	0	12	0	12	0	12	0	
	6	Shimoga..	12	10	*	*	*	*	9	7	8	0	10	8	*	*	*		*	*	*	*	*	*	*	*	8	6	8	0	8	15	14	11	13	0	14	11	
	7	Kadur ...	*	*	*	*	*	*	8	0	8	0	10	0	*	*	*	*	*	*	*	*	*	*	*	*	8	0	8	0	9	0	14	0	14	0	14	0	
	8	Chitaldrug	19	0	19	0	22	0	8	0	8	0	10	0	*	*	*		*	*	12	0	12	0	12	0	8	0	8	0	8	0	10	0	10	0	10	0	
		Average ..	15	3	16	8	22	0	8	7	8	6	9	12	3 maizes for 4 pies.		3 maizes for 4 pies.		3 maizes for 4 pies.		10	12	10	10	12	2	7	11	7	10	8	5	13	14	13	10	13	0	

* Article not available.

GOVT. OF H. H. THE MAHARAJA OF MYSORE, GENL. AND REV. SECRETARIAT,
Dated Bangalore, the 1st November 1906.

By Order,
K. S. CHANDRASEKHARA AIYAR,
Secy. to Govt., Gen. & Rev. Depts.

Rainfall Table of the Mysore State

For the month of September 1906.

Rainfall Table of the Mysore State

Meteorological Division	District	Station	1	2	3	4	5	6	7	8	9	10	11	12	13	14	15	16	17	18	19	20	21
MYSORE	Bangalore	Bangalore	0·22		..	0·08	0·03	...	·15	0·71	...	...	...	...	...	0·12	...	...	·22	1·06	...	0·36	1·25
		Hoskote	...	...	..	0·13	0·43	·07	0·16	...	...	...	...	..	...	0·10	...	...	..	1·60	...	0·16	0·12
		Dodballapur	0·11	..	.	0·32	0·19	...	0·03	...	...	..	...	0·13	...	...	...	...	...	1·30	..	0·15	0·25
		Nelamangala	...	...	...	0·92	1·40	0·06	0·11	.	0·09	.	...	...	...	...	...	...	0·15	0·84	..	..	0·19
		Kankanhalli	..	...	0·08	0·17	0·15	...	.	...	...	...	...	...	...	..	...	...	0·05	0·38	.	0·07	0·54
		Magadi	...	...	..	1·32	1·42	...	...	.	...	...		...	...	..	...	...	..	0·30	...	...	1·75
		Closepet	.	...	..	0·06	0·01	0·10	.	...	...	0·35	...	0·02	...	...	..	..	..	0·17	0·04	...	1·07
		Anekal	0·04	...	0·40	0·32	0·90	..	0·03	0·05	..	0·10	..	...	...	0·20	...	...	0·30	1·20	.	..	0·75
		Devanhalli	0·12	...	0·20	0·35	0·13		0·08	..	...	...	..	...	...	...	..	...	...	2·85	0·03	0·12	0·06
		Channapatna	...	...	...	0·26	...	...	..	...	...	...	...	...	...	..	..	...	.	0·05	..	..	1·15
	Kolar	Kolar	0·08	...	...	...	...	...	...	0·02	...	...	...	...	...	0·06	...	...	0·02	1·30	0·01	0·32	0·10
		Bowringpet	...	...	...	...	0·04	...	...	...	...	...	..	...	...	.	...	...	...	0·86	...	0·05	0·06
		Chintamani	0·10	...	..	...	...	...	...	...	..	...	...	...	...	0·19	...	...	0·27	1·69	.	0·06	0·14
		Mulbagal	...	...	...	..	..	...	...	...	...	...	..	...	...	...	...	...	...	2·26	..	0·20	0·10
		Sidlaghatta	...	...	...	...	0·20	...	..	..	...	...	..	..	...	0·22	...	...	0·06	3·29	..		0·18
		Chikballapur	...	...	...	0·24	0·23	...	...	...	...	...	.	.		0·21	...	...	...	2·20	...	0·52	0·23
		Bagepalli	0·16	...	...	0·02	0·41	...	...	...	..	...	...	...	...	...		...	0·13	2·65	...	0·14	0·53
		Goribidnur	0·09	...	..	..	...	..	...	..	...	...	...	..	...	...	...	...	...	1·75	...	0·22	0·22
		Malur	0·04	..	0·07	0·16	0·47	0·13	0·07	0·04	...	.	...	0·15	...	0·07	...	...	...	0·84	...	0·56	0·35
		Srinivaspur	...	0·05	...	0·50	0·07	...	...	..	...	...	...	...	...	0·07	...	...	...	1·80	...	0·20	0·29
		Gudibanda	...	...	...	...	..	0·05	...	...	...	...	...	...	...	..	...	...	...	2·65	..	0·65	0·25
	Tumkur	Tumkur	.	...	...	0·81	0·16	...	0·10	0·19	0·02	...	...	0·06	0·24	0·24	...	0·17	..	0·61	0·08	...	...
		Maddagiri	...	..	...	0·17	0·09	...	...	..	...		...	0·05		...	...	...	..	0·70	0·05	0·03	0·07
		Chknayakanhalli	...	...	...	0·15	0·27	..	...	.	...	..		...	...	..	...	...	...	1·22	...	..	...
		Sira	...	..	..	...	0·06	...	..	.	...	...	...	...	...	...	..	...	...	0·77	...	...	0·20
		Gubbi	0·08	...	...	0·12	...	...	0·09	0·09	..	...	...	...	...	...	0·10	...	...	.	0·08		0·03
		Tiptur	...	...	...	...	0·30	..	...	...	...	...	...	...	...	..	...	...	...	...	...	0·90	1·50
		Pavagada	..	..	...	...	0·95	...	.	..	...	...	...	..	...	...	...	...	...	0·76	...	0·24	0·23
		Kunigal	...	...	...	0·45	0·47	...	0·10	0·19	..	0·95	...	...	...	...	...	..	...	0·10	...	0·45	1·90
		Koratagere	...	...	..	..	...	...	...	...	...	...	...	...	...	...	...	..	...	0·66	...		..
		Turuvekere	...	...	...	..	...	...	...	...	..	..		..	.	...	.	...	...	...	...	1·20	1·20
	Mysore	Mysore	...	..	...	...	...	...	0·04	0·08	...	...	...	...	...	0·09	...	...	...	0·18	...	...	0·24
		Chamrajnagar	...	0·18	...	...	...	...	0·06	...	...	...	...	...	..	...	...	.	...	0·60	...	...	0·08
		Seringapatam	...		...	0·10	...	.	...	...	...	...	...	...	.	...	...	0·06	...	0·16	...	...	0·34
		Hunsur	..	...	...	.	.	...	...	.	.	...	...	.	...	...	0·18	..	...	..	.	0·06	0·29
		Yedatore	..	...	...	...	...	...	...	...	...	..	.	...	.	...	..	...	...	0·04	...	0·31	0·06
		Heggaddevankote	0·20	...	...	...	...	0·35	...	...	..	0·10		...	..	...	..	...	...	...	0·10	2·40	0·60
		Gundlupet	...	.	...	0·08	0·07	0·05	...	...	...	...	..	...	...	...	...	..	...	0·15	.	0·41	0·09
		Nanjangud	...	...	...	0·03	...	0·11	..	...	...	0·06	...	...	0·08	...	..	...	0·24	1·54	...	0·15	0·10
		T.-Narsipur	...	0·20	...	...	0·14	0·11	...	0·06	...	...		...	...	...	...	...	..	0·41	..		0·15
		Malvalli	.	.	...	...	...	...	...	...	...	...	...	...	...	...	...	..	...	0·20	...	...	0·23
		Mandya	...	.	..	...	...	...	...	...	...	...		...	...	...	...	...	...	0·52	..	0·22	0·66
		Krishnarajpete	..	0·30	...	...	...	.	...	...	..	..	...	...	.	...	...	...	0·30	..	...	0·15	0·40
		Nagamangala		...	...	...	0·71	...	...	...	...	...	...	...	...	...	...	...	...	...	...	0·20	0·36
	Hassan	Hassan	0·13	...	...	..	0·26	...		...	...	...	...	0·23	0·07	...	...	...	0·13	1·21	...	0·58	0·47
		Manjarabad	0·20	.	...	...	0·40	0·22	0·30	0·43	0·07	0·05	0·18	1·38	0·38	0·12	0·04	...	...	..	..	...	1·22
		Arkalgud	...	..	...	..	0·05	0·05	0·10	0·05	.	...	..	...	...	...	...	...	...	...	..	0·15	...
		Belur	0·12	..	...	...	0·14	...	0·10	0·05	...	...	...	...	0·06	...	...	...	...	...	...	0·09	0·06
		Channarayapatna	..	...	...	...	0·10	...	..	...	...	..	...	...	...	...	...	...	..	...	...	2·00	0·20
		Arsikere	...	...	0·26	...	0·26	...		0·15	...	..	...	0·05	...	...		...	...	...	...	1·83	1·17
		Holé-Narsipur	...	..	...	.	...	...	...	...	...	..		...		.	...	..	...	0·42	...	0·11	0·25
		Alur	...	...	..	...	0·38	0·15	...	0·06	...	..	...	0·40	0·20	..	...	...	...	...	...	0·27	0·21
	Shimoga	Shimoga	...	...	..	...	...	0·06	1·13	0·02	..	...	...	0·09	0·13	0·04	...	...	...	...	...	0·64	0·91
		Channagiri	0·10	..	.	0·30	0·50	0·10	0·10	..	...	0·05	0·10	0·40	0·10	0·18	..	...	..	...	...	2·53	0·50
		Honnali	..	..	...	...	0·13	...		...	...	..	0·04	0·01	...	...	...	...	...	...	...	1·30	2·03
		Shikarpur	0·10	..	..	0·04	0·12	...		...	...	...	0·13	0·22	0·06	0·05	...	...	...	...	..	0·30	0·46
		Sorab	0·10	.	0·10	0·04	0·30	0·25	0·07	...	...	...	0·17	0·39	0·40	0·03	0·03	...	...	...	...	0·03	0·23
		Sagar	0·21	0·06	0·29	0·42	0·30	0·32	0·33	0·06	..	0·09	0·42	0·32	0·21	0·12	...	.	...	...	..	0·10	0·18
		Nagar	0·05	0·05	0·69	0·10	0·05	0·05	...	0·20		...	0·41	0·64	0·31	0·12	0·05	..		...	..	0·17	0·10
		Tirthahalli	0·71	0·04	...	0·23	0·13	1·09	0·73	0·26	0·16	0·02	0·43	0·85	0·74	0·49	0·02	...	...	...	...	..	0·11
		Kumsi	...	...	..	...	...	0·12	0·10	...	...		0·25	0·23	0·09	0·15	...	..	..	...	...	0·63	0·68
	Kadur	Chikmagalur	...	...	...	...	0·15	0·06	0·03	...	.	...	0·13	0·0	...	0·06	...	...	.	...	...	0·72	0·04
		Kadur	...	.	...	...	0·30	0·02	.		...	..	...	...	...	..	...	...	...	.	..	1·33	
		Tarikere	...	..	...	...	0·27	0·12	0·07	0·06	..	...	0·15	0·25	0·43	0·08	...	...	..	...	...	0·60	0·13
		Koppa	0·48	0·21	0·03	0·33	0·15	0·66	1·33	0·2	..	0·06	0·55	1·27	1·31	0·50	0·08	...	...	...	...	0·15	0·09
		Mudgere	..	.	...	0·60	0·70	0·20	0·45	0·10	...	..	.	0·78	1·00	0·15	0·10	...	...	...	...	..	..
		Yedahalli	0·35	0·15	..	0·20	0·15	0·45	1·40	0·10	...	0·15	0·20	0·50	0·75	0·40	..	.	...	...	...	...	..
		Sringeri	0·86	0·42	0·34	0·60	1·25	1·43	0·60	0·20	0·17	0·36	0·74	0·99	0·76	0·74	0·05	...	...	...	...	..	..
	Chitaldrug	Chitaldrug	..	.	...	0·48	0·14	0·01	0·02	..	...	0·04	...	0·04	0·09	0·04	...	...	...	0·09	...	0·25	1·43
		Challakere	...	..	...	0·08	0·32	...	.	...	...	...	..	...	.	...	.	...	...	..	...	0·65	0·51
		Hiriyur		.		...		...	...	...	...	...		...	..	.	...	..	...	0·32	1·15	..	0·31
		Holalkere	...	..	..	0·20	0·25	...	..	..	..	0·05	0·08	0·15	0·08	...	...	...	...	...		0·85	0·55
		Davangere	0·20	..	.	0·60	...	..	..	..	...	...	...	...	...	...	...	...	...	...	...	0·50	0·72
		Molakalmuru	...	..	..		0·69	0·06	..	..	..	...	.	...	...	...	...	..	...	0·34	...	0·04	0·64
		Jagalur	...	.	..	..	0·27	...		...	...	...	..	...	...	...	...	...	...		...	...	0·80
		Hosdurga	..			0·31	0·05	0·05	0·05	...	..	...	0·03	...	...	...	...	..	..	...	..	0·11	0·42
		Harihar	0·40	...	0·20	.	...	...	...	...	...	...	...	...	0·06	...	...	...	...	...	...	..	1·30

GOVT. OF H. H. THE MAHARAJA OF MYSORE,
GEN. AND REV. SECRETARIAT,
Bangalore, the 30th October 1906.

for the month of September 1906.

22	23	24	25	26	27	28	29	30	31	No. of rainy days in Sept. 1906	No. of rainy days in Sept. 20 years' average	Total rainfall for the month of Sept. 1906	Total rainfall for the month of Sept. 20 years' average	Heaviest rainfall for the month of Sept. 1906	Total rainfall from 1st April to 30th Sept. 1906	Total rainfall from 1st April to 30th Sept. 20 years' average	Station	District	Meteorological Division
1·20	0·10	0·95	0·95	...	0·06	...	...	...	...	12	9·2	7·46	6·76	1·25	29·05	27·55	Bangalore ...	Bangalore	MYSORE.
0·60	...	1·16	2·57	...	...	...	...	...	...	10	5·8	7·10	4·28	2·57	27·95	15·98	Hoskote ...		
1·02	...	0·63	1·40	...	0·10	...	...	...	...	11	6·7	5·61	5·50	1·40	24·90	17·82	Dodballapur ...		
1·34	0·17	0·87	0·85	0·07	...	...	...	...	...	10	6·1	6·06	4·10	1·34	26·09	16·11	Nelamangala ...		
1·35	...	...	0·37	...	...	...	...	...	...	6	7·4	3·19	5·10	1·38	19·00	18·08	Kankanhalli ...		
1·30		0·26	1·30	...	1·80	...	...	...	...	8	7·9	9·45	4·96	1·80	29·55	20·04	Magadi ...		
1·32	0·10	0·06	0·22	0·03	0·04	...	...	...	...	7	7·2	3·59	4·81	1·32	34·03	18·34	Closepet ...		
0·80	0·20	0·05	0·35	1·02	0·05	...	...	...	...	12	8·4	6·76	6·18	1·20	30·22	22·75	Anekal ...		
1·50	0·10	0·60	1·90	...	0·19	...	...	...	...	11	7·0	8·28	4·24	2·85	24·26	17·76	Devanhalli ...		
1·68	0·10	...	0·37	0·15	...	...	...	...	...	6	9·3	3·76	6·90	1·68	29·89	24·47	Channapatna ...		
											Average	**6·13**							
0·75	0·22	...	0·33	...	...	...	...	...	...	6	7·6	3·21	5·31	1·30	24·41	19·35	Kolar ...	Kolar	
0·43	0·30	...	0·74	...	...	...	...	...	...	4	6·6	2·48	4·20	0·86	20·15	15·60	Bowringpet ...		
0·70	0·32	...		...	...	...	...	...	...	7	6·3	3·38	4·06	1·60	18·65	14·71	Chintamani ...		
1·30	0·70	...	0·32	...	...	...	...	...	...	6	6·4	4·88	4·52	2·26	23·29	18·64	Mulbagal ...		
1·30	0·13	0·30	0·35		...	...	...	...	...	8	6·4	6·03	5·08	3·29	20·04	20·67	Sidlaghatta ...		
1·33	0·13	0·11	0·66	0·19	...	...	...	...	...	11	9·5	6·05	6·15	2·20	20·92	21·98	Chikballapur ...		
3·25	0·08	0.03	1·50	0·11	...	0·03	...	...	...	9	4·1	9·04	2·89	3·25	21·34	10·77	Bagepalli ...		
2·34	0·12	0·18	0·62	...	...	...	...	...	...	7	6·4	5·54	5·13	2·34	21·01	15·89	Goribidnur ...		
0·62	0·33	0·89	2·15	...	0·07	...	...	...	...	11	6·4	7·01	6·47	2·15	27·95	19·95	Malur ...		
1·57	0·45	...	0·41	...	...	...	...	...	...	7	6·9	5·41	6·46	1·80	23·94	18·51	Srinivaspur ...		
2·70	0·46	0·52	0·90	0·60	...	...	...	...	...	8	6·9	8·78	5·84	2·70	30·31	20·05	Gudibanda ...		
											Average	**5·62**							
2·28	0·07	0·85	0·95	0·29	0·29	0·06	...	...	...	13	8·2	7·47	7·55	2·28	30·30	26·95	Tumkur ...	Tumkur	
1·85	...	0·50	1·62	...	0·18	...	...	...	...	6	5·8	5·29	3·13	1·85	18·25	12·11	Maddagiri ...		
0·87	...	0·15		0·16	...	...	...	...	...	6	5·1	2·82	4·01	1·22	23·10	14·85	Chikmayakanhalli		
1·60	...	0·13	1·76		...	...	...	...	...	5	5·4	3·52	3·20	1·60	20·40	10·15	Sira ...		
2·16	...	0·55	0·54	0·03	0·09	...	...	...	...	5	8·4	3·96	6·33	2·16	20·95	22·97	Gubbi ...		
0·45	0·25	0·35	0·16	...	...	...	...	...	...	7	5·4	3·91	5·11	1·50	19·98	16·49	Tiptur ...		
0·86		...	0·54	...	...	...	...	...	...	6	4·1	3·68	3·25	0·95	14·81	11·78	Pavagada ...		
1·35	0·15	0·15	0·82	1·32	...	...	...	...	...	13	7·0	7·90	5·80	1·90	35·56	20·77	Kunigal ...		
2·45	...	0·27	1·50	...	1·08	0·18	...	...	...	6	6·9	6·14	4·53	2·45	21·73	15·28	Koratagere ...		
1·25	0·15	0·25	0·15	...	...	...	...	...	...	6	7·3	4·20	4·58	1·25	18·31	16·15	Turuvekere ...		
											Average	**4·89**							
0·98	0·17	0·09	0·07	0·07	0·12	...	...	...	...	5	6·7	2·13	4·22	0·98	17·75	19·47	Mysore ...	Mysore	
0·47	0·19	...		...	...	...	...	...	...		5·0	1·53	2·64	0·60	22·26	12·29	Chamrajnagar ...		
0·45	0·24	0·07	...	...	0·20	...	...	...	...	6	6·5	1·62	3·82	0·45	16·14	17·33	Seringapatam ...		
0·77	0·14	0·19	...	...	0·10	...	...	...	...	6	6·6	1·73	4·33	0·77	21·16	21·69	Hunsur ...		
0·60	0·23	0·04	...	...	...	...	...	...	...	3	5·0	1·28	3·18	0·60	13·82	17·05	Yedatore ...		
0·10	0·10	...	...	...	...	...	...	...	...	8	5·1	3·95	3·31	2·40	25·09	15·99	Haggaddevankote		
0·19	...	...	...	...	...	...	...	...	...	3	5·0	1·04	3·09	0·41	17·97	15·46	Gundlupet ...		
0·5	0·14	0·14	0·04	...	...	...	...	...	...	8	4·6	3·16	3·47	1·54	15·50	16·66	Nanjangud ...		
0·65	0·30	0·10	0·07	...	...	...	...	...	...	8	6·4	2·19	5·01	0·65	16·05	19·34	T.-Narsipur ...		
0·77	0·12	...	...	0·51	...	...	...	...	...	5	7·3	1·83	5·21	0·77	21·52	17·14	Malvalli ...		
1·05	0·16	0·07	...	...	...	...	...	...	...	5	7·1	2·68	5·85	1·05	19·28	18·06	Mandya ...		
0·50	0·30	0·10	...	...	...	...	...	...	...	7	6·2	2·05	4·23	0·50	17·65	18·75	Krishnarajpete...		
0·75	0·10	...	...	0·11		...	...	...	...	6	6·0	2·23	4·42	0·75	18·89	15·73	Nagamangala ...		
											Average	**2·11**							
0·57	0·20	...	...	...	...	...	...	...	...	9	6·3	3·87	3·14	1·21	24·13	22·48	Hassan ...	Hassan	
0·22	0·07	0·15	...	0·04	0·14	0·03	...	...	...	13	13·5	5·64	5·96	1·38	68·28	72·61	Manjarabad ...		
0·37	0·06	0·10	...	...	...	...	...	...	...	4	5·0	0·93	2·21	0·37	24·75	17·70	Arkalgud ...		
0·35	0·05	0·08	...	...	...	...	...	...	...	4	5·8	1·10	2·67	0·35	22·28	20·20	Belur ...		
0·69	0·16	0·10	...	0·55	...	...	...	...	...	7	5·1	3·80	2·52	2·00	17·05	12·92	Channarayapatna		
0·97	0·25	0·05	0·86	...	...	...	...	...	...	8	7·7	5·85	4·97	1·83	21·32	16·44	Arsikere ...		
0·40	0·27	...	...	...	...	...	...	...	...	5	4·9	1·43	3·23	0·42	20·78	16·23	Holá-Narsipur ...		
0·53	0·28	·08	...	...	...	...	...	...	...	8	...	2·56	...	0·53	33·12	...	Alur ...		
											Average	**1·90**							
0·43	0·04	0·42	0·37	0·10	0·04	0·02	...	...	...	8	9·4	3·47	4·21	0·91	20·54	27·14	Shimoga ...	Shimoga	
0·15	...	0·08	0·26	0·07	0·28	...	...	...	...	14	7·1	5·90	3·80	2·15	25·78	20·46	Channagiri ...		
0·26	0·15	0·36	0·05	...	0·05	...	...	...	...	6	5·4	4·39	2·73	2·04	17·04	17·05	Honnali ...		
0·20	0·07	0·22	0·12	...	0·03	...	...	...	...	9	6·7	2·12	3·02	0·46	21·36	23·79	Shikarpur ...		
0·35	...	0·16	0·06	0·20	0·05	...	...	...	...	11	11·2	2·96	4·95	0·40	41·19	48·77	Sorab ...		
0·20	...	0·23	0·15	...	0·23	0·04	...	...	...	16	11·7	4·28	5·29	0·42	59·84	63·88	Sagar ...		
0·55	...	0·60	0·30	0·10	0·05	0·05	...	...	...	13	18·5	4·55	15·53	0·61	79·88	176·65	Nagar ...		
0·65	0·03	0·26	0·11	0·02	0·13	0·11	...	...	...	16	13·1	7·32	8·68	1·09	86·33	105·60	Tirthahalli ...		
0·90	0·05	0·31	0·24	0·22	0·07	0·03	...	...	...	11	9·0	4·07	4·70	0·90	33·85	33·56	Kumsi ...		
											Average	**4·34**							
0·54	...	0·05		...	...	...	...	...	...	4	7·1	1·82	3·37	0·72	25·67	24·00	Chikmagalur ...	Kadur	
0·16	...	...	0·02	...	...	...	...	...	...	3	4·3	1·83	2·61	1·33	16·97	12·40	Kadur ...		
0·30	...	0·15	0·45	0·13	...	...	...	...	...	11	7·6	3·19	3·23	0·60	28·24	19·33	Tarikere ...		
0·92	0·08	0·50	0·14	0·15	0·17	0·11	...	...	...	18	17·3	9·48	9·70	1·33	81·37	107·42	Koppa ...		
0·85	0·17	0·15	0·20	0·47	0·24	...	...	...	...	15	17·9	6·16	10·87	1·00	62·66	84·13	Mudgere ...		
0·85	...	0·40	...	...	...	...	...	...	...	14	11·0	5·05	5·31	0·85	51·35	48·03	Yedahalli ...		
1·20	0·03	0·79	0·17	0·24	0·06	...	...	...	...	18	...	11·82	...	1·43	104·25	...	Sringeri ...		
											Average	**5·62**							
0·43	0·03	1·08	0·42	0·05	0·06	...	...	...	...	7	7·3	4·70	4·07	1·43	22·44	16·57	Chitaldrug ...	Chitaldrug	
0·70	...	0·15	0·25	...	...	...	...	...	...	6	8·0	2·66	4·50	0·70	12·32	12·53	Challakere ...		
0·82	...	0·14	0·28	...	...	...	...	...	...	6	5·5	2·02	3·32	0·82	18·48	10·79	Hiriyur ...		
0·30	...	0·50	1·10	0·75	0·45	...	...	...	...	10	7·8	4·31	5·39	1·10	18·19	17·98	Holalkere ...		
1·40	...		0·37	...		...	...	...	...	6	6·1	2·79	4·09	1·40	17·04	13·53	Davangere ...		
0·66	0·06	1·40	0·65	0·30	0·04	0·05	...	...	...	7	6·1	4·93	5·52	1·40	19·34	13·35	Molakalmuru ...		
1·32	...	0·26	0·48	...	...	...	...	...	...	5	8·0	3·13	4·22	1·32	17·18	12·57	Jagalur ...		
0·57	...	0·10	...	...	...	...	...	...	...	5	5·8	1·69	3·40	0·57	20·50	11·21	Hosdurga ...		
0·65	...	...	1·38	...	...	...	...	...	...	5	...	3·99	...	1·38	19·40	...	Harihar ...		
											Average	**3·36**							

Average for the State **4·25**

K. S. CHANDRASEKHARA AIYAR,
Secy. to Govt., Gen. & Rev. Depts.

The Mysore Gazette.

Vol. 41.] **PUBLISHED BY AUTHORITY.** [No. 45.

BANGALORE, THURSDAY, NOVEMBER 15, 1906.

PART IV.

OFFICIAL PAPERS.

Season Report for the Week ending with the 45th Saturday in 1906 (*10th November* 1906).

District and Station.	Rainfall up to 8 A.M. on Saturday. This week.		Last ten years' average for the corresponding week.		Up to the end of the week from 1st January 1906. This year.		Average of past ten years.		Excess (+) or defect (—) of column 4 compared with column 5.		Price of food grains in seers per rupee and market fluctuations in prices of food grains.			
1	2		3		4		5		6		7			
	I.	c.	I.	c.	I.	c.	I.	c.	I.	c.		This week.	Past week.	Past ten years' fortnightly average.
												Seers.	Seers.	Seers.
BANGALORE														
Bangalore C. & M. Station ...	...	35	..	...	30	84	...	...	..	..				
" City & Taluk...	..	43	..	90	40	6	32	63	+ 7	43				
Hoskote ...	...	...	2	17	38	96	31	64	+ 7	32				
Dodballapur ...	..	18	1	18	33	53	30	73	+ 2	80				
Nelamangala ...	...	8	1	[illegible]	37	96	30	22	+ 7	74	Rice, 2nd sort.	7·00	7·00	8·99
Kankanhalli ...	...	44	1	4	33	13	28	26	+ 4	89				
Magadi ...	1	16	1	10	45	20	31	22	+ 13	98	Ragi	15·50	15·50	18·93
Channapatna ...	1	27	1	11	39	85	30	58	+ 9	27	Kulthi	11·50	11·50	..
Anekal ...	...	35	1	43	39	39	32	57	+ 6	82	Kadale	9·00	9·00	9·40
Devanhalli ...	...	14	1	29	35	90	29	72	+ 6	18				
Closepet ...	...	10	1	35	45	22	31	7	+ 14	15				
District average...	...	42	1	26	38	92	30	86	+ 8	6				
KOLAR.														
Kolar ...	..	9	...	55	30	60	22	44	+ 8	16				
Bowringpet ...	...	...	...	62	26	25	25	68	+ 0	57				
Chintamani ...	...	...	..	93	21	39	22	74	— 1	35	Rice, 2nd sort.	7·50	7·25	8·85
Mulbagal ...	...	...	...	62	29	45	28	3	+ 1	42				
Sidlaghatta ...	...	..	...	79	27	94	26	74	+ 1	20	Ragi	17·00	17·00	19·50
Chikballapur ...	..	..	...	86	31	4	31	15	— 0	11	Kulthi	12·50	12·50	..
Bagepalli ...	.	..	..	33	27	78	20	87	+ 6	91	Kadale	10·00	10·00	8·40
Goribidnur ...	..	...	..	44	27	6	25	66	+ 1	40				
Malur ...	...	12	...	31	35	45	26	24	+ 9	21				
Srinivaspur ...	...	17	...	68	32	65	25	98	+ 6	67				
Gudibanda ...	...	..	..	42	35	92	27	75	+ 8	17				
District average...	...	3	...	60	29	59	25	75	+ 3	84				
TUMKUR.														
Tumkur ...	...	56	...	88	41	53	36	94	+ 4	59				
Maddagiri ...	1		.	63	32	48	25	8	+ 7	40				
Chiknayakanhalli ..	..	70		57	32	34	25	96	+ 6	38	Rice, 2nd sort.	7·50	9·00	8·25
Sira ...	...	6	...	28	27	69	22	59	+ 5	10				
Gubbi ...	...	8	...	57	30	79	27	39	+ 3	40	Ragi	20·00	20·00	21·30
Tiptur ...	...	30	...	81	39	34	23	78	+ 15	56	Kulthi	12·00	12·00	
Pavagada ...		...	...	69	16	97	18	78	— 1	81	Kadale	9·00	9·00	8·15
Kunigal ...	...	16	...	50	43	86	29	...	+ 14	86				
Koratagere ...	...	45	...	84	27	90	23	44	+ 4	46				
Turuvekere ...	...	80	...	94	29	31	24	6	+ 5	25				
District average...	...	41	...	67	32	22	25	70	+ 6	52				

District and Station.	Rainfall up to 8 A. M. on Saturday. This week.		Last ten years' average for the corresponding week.		Up to the end of the week from 1st January 1906 This year.		Average of past ten years		Excess (+) or defect (−) of column 4 compared with column 5	
1	2		3		4		5		6	
	I.	c.	I.	c.	I.	c.	I.	c.	I.	c.
MYSORE										
Mysore	...	6	...	48	26	15	24	83	+1	32
Chamrajnagar	..	33	1	10	27	69	28	40	−0	71
Seringapatam	...	38	...	83	22	91	24	68	−1	77
Hunsur	...	77	..	60	28	9	28	17	−0	8
Yedatore	...	98	...	73	21	90	23	3	−1	13
Heggaddevankote	...	60	1	32	23	70	38	18	−4	48
Gundlupet	...	61	...	86	28	93	22	71	+6	22
Nanjangud	...	77	...	81	18	88	25	11	−6	23
T.-Narsipur	..	62	..	76	21	48	24	9	−2	61
Malvalli	1	91	1	9	31	38	25	88	+5	50
Mandya	...	15	...	80	25	63	24	35	+1	28
Krishnarajpete	2	70	...	55	30	35	28	44	1	91
Nagamangala	2	9	...	56	29	12	23	91	+5	21
District average...	...	93	...	78	26	63	26	29	+0	35
HASSAN.										
Hassan	1	23	...	53	34	96	32	73	+2	23
Manjarabad (Saklespur)	...	74	...	62	78	85	90	91	−12	6
Arkalgud	...	60	...	59	32	44	33	79	−1	35
Belur	2	98	...	61	34	3	39	18	−5	15
Channarayapatna	..	33	..	43	28	38	23	38	+5	...
Arsikere	...	46	...	41	32	39	24	36	+8	3
Hole-Narsipur	...	19	...	52	28	63	25	16	+3	47
Alur	1	...	...	40	47	63	38	46	+9	17
District average...	...	94	...	51	39	66	38	49	+1	17
SHIMOGA.										
Shimoga	...	57	...	22	38	23	36	.	+2	23
Channagiri	..	30	...	32	35	30	26	88	+8	42
Honnali	...	...	...	46	20	82	23	51	−2	69
Shikarpur	...	20	...	22	27	45	36	62	−9	17
Sorab	...	...	...	58	44	99	60	61	−15	62
Sagar	...	20		49	68	5	81	25	−3	20
Nagar (Kallurkatte)	...	...	...	29	86	29	99	42	−13	13
Tirthahalli	...	12	...	65	93	5	121	80	−28	75
Kumsi	...	60	.	20	38	16	41	36	−3	20
District average...	...	22	...	38	50	26	58	61	−8	35
KADUR.										
Chikmagalur	...	72	...	64	36	66	33	81	+2	85
Kadur	.	...	...	75	22	73	21	12	+1	61
Tarikere	...	76	1	...	38	1	36	55	+	46
Koppa	...	31	...	79	92	24	129	15	−36	91
Mudgere	1	9	...	97	72	99	101	39	−28	40
Yedahalli	...	...	..	60	54	25	65	92	−11	67
Sringeri	1	24	...	67	115	1	155	14	−40	13
District average...	..	69	...	78	61	70	77	58	−15	88
CHITALDRUG										
Chitaldrug	.	5	.	31	28	32	21	87	+6	45
Challakere	...	45		17	21	2	16	3	+4	99
Hiriyur	...	.	...	30	20	96	18	29	+1	67
Holalkere	..	18	..	23	26	7	21	31	+4	76
Davangere	...	54	..	6	21	25	24	96	−3	71
Molakalmuru	...	15	...	20	26	82	23	87	+	95
Jagalur	1	75	...	14	23	6	19	48	+3	58
Hodurga	...	35	.	51	30	53	18	92	+11	61
Harihar	...	38	...	9	27	99	20	8	+7	91
District average...	...	35		22	25	11	20	53	+4	58
Provincial average	..	50	..	65	38	1	37	98	+0	3

Price of food grains in seers per rupee and market fluctuations in prices of food grains.

	This week	Past week	Past ten years' fortnightly average.
	Seers.	Seers.	Seers.
Rice, 2nd sort.	8·00	7·50	9·20
Ragi	13·00	14·00	18·86
Kulthi	13·00	13·00	...
Kadale	9·00	9·00	9·18
Rice, 2nd sort.	8·50	8·50	9·53
Ragi	18·00	18·00	22·03
Kulthi	11·50	12·50	...
Kadale	7·50	8·00	8·50
Rice, 2nd sort	8·75	8·75	10·84
Ragi	17·00	16·25	23·64
Kulthi	13·00	13·00	...
Rice, 2nd sort	8·00	8·00	9·70
Ragi	15·00	15·00	20·90
Kulthi	11·00	11·00	...
Kadale	8·00	8·00	7·70
Rice, 2nd sort	7·50	7·50	9·60
Ragi	16·00	16·00	23·10
Kulthi	12·00	12·00	
Kadale	8·00	8·00	9·10
Cholum	16·00	16·00	20·60

Note—Rice (husked) Oryza Sativa.
Ragi—Eleusine Corocana
Kulthi—(Horse gram) Dolichos Biflorus.
Cholum—Sorghum Vulgare.
Kadale—(Bengal gram) Ciser Arietinum.

DISTRICT REPORTS.

8. Markets how supplied.
9. Progress of agricultural operations, state of standing crops, prospects and probable outturn of harvests, serious damage done to crops by insects or other natural calamities.
10. Prospects of season, tracts in which the rainfall has been insufficient, areas affected by scarcity, number of people under relief, and state of food stocks.
11. Public health.
12. Remarks as to the condition of agricultural stock, failure of pasturage of fodder, etc.

BANGALORE CIVIL AND MILITARY STATION.

		Normal.	*Current.*	
Prices of food grains—	Rice ...	10 to 11	6½ to 7	seers per rupee.
	Ragi	25 to 30	15 to 16	

Agricultural operation—Harvesting of ragi begun.

Standing crops fair.

Cattle are in good condition. Water and fodder sufficient.

BANGALORE CITY AND TALUKS.

8. Market well supplied.

9. Standing crops are in good condition. There has been no sowings during the week. Preparations are being made in Kankanhalli for harvesting ragi.

10. Prospects of the season good. Rainfall is reported to have been insufficient for the ragi crop in Hoskote and some parts of Closepet.

11. Public health generally good. Dysentery is reported to prevail in the Kasba hobli of Hoskote.

12. Cattle healthy. Water and fodder available.

KOLAR.

8. Market well supplied.

9. Standing crops are in good condition. Paddy in Kolar and Gudibanda and Bagepalli, and wild gingelly in Mulbagal are being sown. Gid-ragi in Kolar and Mulbagal; samé in Kolar, Bowringpet, Mulbagal and Chikballapur; sajje in Sidlaghatta; and potato in Chikballapur are being harvested.

10. Prospects of the season good. Food stocks are available.

11. Public health generally good, except that some cholera cases are reported in a village of Srinivaspur Taluk.

12. Cattle healthy. Water and fodder available.

TUMKUR.

8. Market well supplied.

9. Standing crops are in good condition.

Crops sown.—Paddy in Tumkur, Sira, Tiptur and Pavagada; kadale and cholum in Sira and Tiptur and coriander and menthya in Tiptur.

Crops harvested—Ragi in Tumkur, Maddagiri, Sira, Pavagada and Koratagere; paddy in Maddagiri, Sira, Koratagere and Turuvekere; navané in Maddagiri, Sira, Gubbi and Pavagada; samé in Maddagiri, Sira, Gubbi and Tiptur; cholum in Sira, Gubbi, Tiptur, Pavagada and Koratagere; sugar-cane in Sira, Kunigal and Turuvekere; baragu in Sira; and sajjé in Pavagada.

10. Prospects of the season good. Rainfall has been insufficient in parts of Maddagiri. Food stocks are available

11. Public health generally good, except for fever in Tiptur and plague in Chiknayakanhalli.

12. Cattle healthy. Water and fodder sufficient.

MYSORE.

8. Market well supplied.

9. Standing dry and wet crops are reported to be good in all the taluks. Lands in parts of the Nanjangud Taluk are being ploughed for sowing *Kar* seeds. Paddy crops under tanks in some parts of Malvalli Taluk are reported to have been slightly attached by insects. Ragi in parts of Chamrajnagar and T. Narsipur is being harvested. Till and navane in parts of Yedatore ragi and jola in parts of Gundlupet have been harvested.

10. Prospects of the season are good. The dry crops in parts of Mysore, Hunsur and Mandya are reported to be in need of rain. Raiyats and merchants have sufficient stock of food grains.

11. Public health good, but cholera still prevails in parts of Hunsur, Heggaddevankote, T.-Narsipur and Malvalli.

12. Cattle are reported to be healthy in all the taluks. Water and fodder are available throughout.

HASSAN

8. Market well supplied. Prices are still high.

9. Bengal gram and coriander continue to be sown in the Channarayapatna Taluk. Paddy has come to ears in Belur Taluk. Standing crops are in good condition in all parts of the district. Ragi in the Manjarabad Taluk and sugar-cane in the Channarayapatna Taluk are being harvested.

10. Prospects of the season are good. Food stocks are available.

11. Public health generally good, except that small-pox still exists in parts of Manjarabad Taluk and plague in Hassan and Belur Towns.

12. Cattle are healthy. Water and pasture are available.

SHIMOGA.

8. Market well supplied.

9. Standing crops, such as paddy, ragi, cholum, horse gram, and sugar-cane, are in good condition. Ragi and cholum in the Shimoga Taluk; ragi, cholum, and navane in the Channagiri Taluk; ragi in the Honnali and Shikarpur Taluks; ragi and paddy in the Sorab Taluk and arecanut in the Sorab, Sagar and Tirthahalli Taluks are being harvested.

10. Prospects of the season are good. Food stocks are available in sufficient quantities.

11. Public health is generally good. Small-pox prevails in portions of the Sorab and Sagar Taluks.

12. Cattle are generally healthy. Pasture and fodder are available.

KADUR.

8. Market fairly well supplied.

9. The standing crops of sugar-cane, paddy, horse gram, castor, ballar and ragi in Tarikere; paddy, sugar-cane, arecanut, coffee and cardamom in Koppa; sugar-cane, doddaragi, paddy, ballar, togari, gingelly and horse gram in Chikmagalur; paddy, ragi, ballar, wheat, cholum, Bengal gram, coriander, sugar-cane, horse gram, togari and castor in Kadur; paddy and ragi in Mudgere are in good condition. Bengal gram is being sown in parts of Tarikere; cholum in parts of Tarikere; cardamom and arecanut in parts of Koppa; ragi in parts of Kadur; ragi and cardamum in parts of Mudgere; paddy and arecanut in parts of Yedahalli are being harvested.

The probable outturn is as follows:—

Sringeri—Paddy	(standing crops)	...	... 13 annas.
Arecanut	(do)	...	... 12 annas.
Yedahalli—Paddy	(do)	...	... 12 annas.
Kadur—Ragi	(do)	...	.. 16 annas
Paddy	(do)	...	... 14 annas.
Coriander	(harvested crops)	..	... 6 annas.
Cholum	(do)	...	... 16 annas.
Gingelly	(do)	...	... 6 annas.
Tarikere—Cholum	(do)	..	... 12 annas.
Koppa—Cardamum	(do)	...	... 12 annas.

10. Prospects of the season good. Food stocks available and sufficient.

11. Public health generally good. Small-pox prevails in parts of Koppa and Sringeri; and plague in Kadur, Mudgere and Chikmagalur Towns and in a few villages adjoining the Chikmagalur Town. Cases of ague are also prevalent in Chikmagalur Town.

12. Cattle generally healthy. Water and pasture are ample everywhere.

CHITALDRUG.

8. Market well supplied.

9. Condition of crops—Good.

Seeds sown.—Bengal gram and bilijola in the Holalkere Taluk.

Crops harvested.—Jola in the Chitaldrug, Challakere, Holalkere, Davangere, Jagalur and Molakalmuru Taluks, yield 4 to 12 annas; ragi in the Chitaldrug, Hiriyur, Davangere and Molakalmuru Taluks, yield 4 to 16 annas; sajje and navane in the Chitaldrug, Hiriyur, Davangere, Jagalur and Molakalmuru Taluks, yield 4 to 16 annas; paddy in the Davangere and Jagalur Taluks, yield 8 to 12 annas; sessamum in the Challakere and Jagalur Taluks, yield 4 to 16 annas.

10. Prospects of the season good. Food stocks available.

11. Public health good.

12 Cattle healthy. Water and fodder available.

BANGALORE,
14th November 1906

K. S. CHANDRASEKHARA AIYAR,
Secy. to Govt., Gen. & Rev. Depts.

Prices Current [Wholesale] of Food Grains, &c., at the Head-Quarters of the several Districts of the Mysore State during the fortnight ending 31st Oct. 1906

ಸನ 1906ನೆ ಇಸವಿ ಅಕ್ಟೋಬರ್ ಮಾಹೆ 31ನೆ ತಾರೀಖಿಗೆ ಆಖೈರಾದ ಪಂಧ್ರಾವಾಡಾ ಬಾಬತು ಒಟ್ಟು ವ್ಯಾಪಾರದ ದುಕಾನಗಳಲ್ಲಿ ಪುರೋಹಿತ್ತ ಆದ ಆಹಾರ ಜಿನಸಿ ವಗೈರೆ ನಿರಖುನಾಮಾ ಡಿಸ್ಟ್ರಿಕ್ಟ್ ಹೆಡ್ ಕ್ವಾರ್ಟರಗಳ ಬಾಬತು.

Prices per 10 maunds of $82\frac{2}{7}$ lbs. each ಮಣ 1ಕ್ಕೆ $82\frac{2}{7}$ ಪೌನುಗಳ ಮೇರಿಗೆ 10 ಮಣಕ್ಕೆ ಖರೀದಿ

Grains and Pulses ಧಾನ್ಯ ಮತ್ತು ಕಾಳುಗಳು

District ಡಿಸ್ಟ್ರಿಕ್ಟ	Rice unhusked (paddy) Oryza sativa ಭತ್ತ 2			Rice, best sort ಅವಲ್ ತರಹ ಅಕ್ಕಿ 3			Rice, common ಸಾಧಾರಣ ಅಕ್ಕಿ 4			Wheat Triticum sativum ಹೊಟ್ಟೆ ಗೋಧಿ 5			Barley Hordeum vulgare ಜವೆ ಗೋಧಿ 6		
	Present fortnight ಸುಜಕೂರ್ ಪಂಧ್ರಾವಾಡಾ	Past fortnight ಗುಜಿಷ್ತಾ ಪಂಧ್ರಾವಾಡಾ	Corresponding fortnight of last year ಗುಜಿಷ್ತಾ ಸಾಲ್ ಸೊಕಾಬಿಲಾ ಪಂಧ್ರಾವಾಡಾ	Present fortnight ಸುಜಕೂರ್ ಪಂಧ್ರಾವಾಡಾ	Past fortnight ಗುಜಿಷ್ತಾ ಪಂಧ್ರಾವಾಡಾ	Corresponding fortnight of last year ಗುಜಿಷ್ತಾ ಸಾಲ್ ಸೊಕಾಬಿಲಾ ಪಂಧ್ರಾವಾಡಾ	Present fortnight ಸುಜಕೂರ್ ಪಂಧ್ರಾವಾಡಾ	Past fortnight ಗುಜಿಷ್ತಾ ಪಂಧ್ರಾವಾಡಾ	Corresponding fortnight of last year ಗುಜಿಷ್ತಾ ಸಾಲ್ ಸೊಕಾಬಿಲಾ ಪಂಧ್ರಾವಾಡಾ	Present fortnight ಸುಜಕೂರ್ ಪಂಧ್ರಾವಾಡಾ	Past fortnight ಗುಜಿಷ್ತಾ ಪಂಧ್ರಾವಾಡಾ	Corresponding fortnight of last year ಗುಜಿಷ್ತಾ ಸಾಲ್ ಸೊಕಾಬಿಲಾ ಪಂಧ್ರಾವಾಡಾ	Present fortnight ಸುಜಕೂರ್ ಪಂಧ್ರಾವಾಡಾ	Past fortnight ಗುಜಿಷ್ತಾ ಪಂಧ್ರಾವಾಡಾ	Corresponding fortnight of last year ಗುಜಿಷ್ತಾ ಸಾಲ್ ಸೊಕಾಬಿಲಾ ಪಂಧ್ರಾವಾಡಾ
	Rs a p	Rs a p	Rs a p	Rs a p	Rs a p	Rs a p	Rs a p	Rs a p	Rs a p	Rs a p	Rs a p	Rs a p	Rs a p	Rs a p	Rs a p
Bangalore	33 9 4	33 9 4	18 1 4	59 10 0	59 10 1	47 11 2	49 2 5	49 2 5	39 12 0	46 10 11	46 10 11	33 5 7	*	*	*
Kolar ...	22 0 0	22 0 0	22 0 0	61 0 0	61 0 0	57 0 0	57 0 0	57 0 0	50 0 0	57 0 0	57 0 0	50 0 0	50 0 0	50 0 0	50 0 0
Tumkur ...	25 0 0	25 0 0	19 0 0	63 0 0	63 0 0	45 0 0	49 0 0	49 0 0	44 0 0	59 0 0	59 0 0	39 0 0	60 0 0	60 0 0	39 0 0
Mysore ..	33 4 5	33 4 5	30 4 0	54 13 7	54 13 7	51 3 3	49 5 11	49 5 11	45 11 5	54 13 8	54 13 8	43 1 7	56 10 6	56 10 6	41 2 3
Hassan ...	20 9 2	20 9 2	20 9 2	53 7 9	53 7 9	51 6 10	51 6 10	51 6 10	45 11 5	51 6 10	58 12 5	41 2 3	51 6 10	58 12 5	41 2 3
Shimoga ..	18 12 0	19 9 4	20 9 2	55 15 0	55 1 8	49 1 0	47 5 0	47 0 0	43 12 0	58 3 0	55 10 10	32 8 0	49 1 0	*	*
Kadur ...	20 0 0	20 0 0	19 0 0	52 0 0	64 0 0	50 0 0	50 0 0	50 0 0	42 0 0	52 0 0	52 0 0	36 0 0	52 0 0	52 0 0	32 0 0
Chitaldrug	27 6 10	27 6 10	20 9 2	58 12 5	58 12 5	45 11 5	51 6 10	51 6 10	45 11 5	58 12 5	58 12 5	34 4 7	58 12 5	58 12 8	34 4 7

* Article not available

rices Current [Wholesale] of Food Grains, &c., at the Head-Quarters of the several Districts of the Mysore State during the fortnight ending 31st Oct. 1906—*contd.*

ಪೈ 9 06ನೆ ಇಸವಿ ಅಕ್ಟೋಬರ್ ಮಾಹೇ 31ನೆ ತಾರೀಖಿಗೆ ಆಖೈರಾದ ಪಂಧ್ರಾವಾಡಾ ಬಾಬತು ಒಟ್ಟುವ್ಯಾಪಾರದ ದುಕಾನಗಳಲ್ಲಿ ಪುರೋಖ್ತ ಆದ ಆಹಾರಜಿನಸು ವಗೈರೆ ಸಿರಿಖುನಾಮಾ. ಡಿಸ್ಟ್ರಿಕ್ಟ್ ಹೆಡ್ ಕ್ವಾರ್ಟರಗಳ ಬಾಬತು. ಸಕೇಪ.

District ಡಿಸ್ಟ್ರಿಕ್ಟ	Prices per 10 maunds of 82⅔ lbs. each ಮಣ 1ಕ್ಕೆ 82⅔ ಪೌನುಗಳ ಮೇರಿಗೆ 10 ಮಣಕ್ಕೆ ಖರೀದಿ																							
	Grains and Pulses ಧಾನ್ಯ ಮತ್ತು ಕಾಳುಗಳು																							
	Cholam or javar Sorghum vulgare ಜೋಳ						Kambu or Bajara Pennisetum typhoideum ಸಜ್ಜೆ						Ragi Eleusine coracana ರಾಗಿ						Maize Zeamays ಮುಸುಕಿನ ಜೋಳ			Bengal gram Cicer arietinum ಕಡಲೆ		
	7						8						9						10			11		
	Present fortnight ಸಧ್ಯದ ಪಂಧ್ರಾವಾಡಾ			Past fortnight ಗುಜಿಷ್ತಾ ಪಂಧ್ರಾವಾಡಾ			Corresponding fortnight of last year ಗುಜಿಷ್ತಾ ಸಾಲ್ ಸೈಕಾಬಿಲಾ ಪಂಧ್ರಾವಾಡಾ			Present fortnight ಸಧ್ಯದ ಪಂಧ್ರಾವಾಡಾ			Past fortnight ಗುಜಿಷ್ತಾ ಪಂಧ್ರಾವಾಡಾ			Corresponding fortnight of last year ಗುಜಿಷ್ತಾ ಸಾಲ್ ಸೈಕಾಬಿಲಾ ಪಂಧ್ರಾವಾಡಾ			Present fortnight ಸಧ್ಯದ ಪಂಧ್ರಾವಾಡಾ			Past fortnight ಗುಜಿಷ್ತಾ ಪಂಧ್ರಾವಾಡಾ			Corresponding fortnight of last year ಗುಜಿಷ್ತಾ ಸಾಲ್ ಸೈಕಾಬಿಲಾ ಪಂಧ್ರಾವಾಡಾ			Present fortnight ಸಧ್ಯದ ಪಂಧ್ರಾವಾಡಾ			Past fortnight ಗುಜಿಷ್ತಾ ಪಂಧ್ರಾವಾಡಾ			Corresponding fortnight of last year ಗುಜಿಷ್ತಾ ಸಾಲ್ ಸೈಕಾಬಿಲಾ ಪಂಧ್ರಾವಾಡಾ		
	Rs	a	p	Rs	a	p	Rs	a	p	Rs	a	p	Rs	a	p	Rs	a	p	Rs	a	p	Rs	a	p	Rs	a	p	Rs	a	p	Rs	a	p	Rs	a	p
Bangalore		*			*			*			*			*		25	11	5	28	5	11	20	9	1	3 maizes for 4 pies			3 maizes for 4 pies.			3 maizes for 4 pies.			39	2	11	41	3	11	37	5	0
Kolar ...		*			*			*			*			*		26	0	0	28	0	0	23	0	0	*			*			*			44	0	0	44	0	0	40	0	0
Tumkur ...	30	0	0	30	0	0	18	0	0		*			*			*		23	0	0	23	0	0	19	0	0	*			*			*			49	0	0	49	0	0	39	0	0
Mysore ..	25	15	1	25	15	1	21	15			*			*			*		27	6	10	27	6	10	23	8	2	*			*			*			48	0	0	48	0	0	43	1	8
Hassan ...		*			*			*			*			*		25	11	5	25	11	5	20	9	2	*			*			*			53	7	9	53	7	9	45	11	5
Shimoga ...	20	8	0	27	15	6	24	6	10		*			*			*		21	10	4	24	6	10	19	9	4	*			*			*			43	12	0	43	12	0	39	1	10
Kadur ...	32	0	0	36	0	0	16	0	0		*			*			*		27	0	0	27	0	0	20	0	0	*			*			*			50	0	0	50	0	0	42	0	0
Chitaldrug	25	11	5	25	11	5	20	9	2	29	6	2	29	6	2	18	11	3	25	11	5	25	11	5	20	9	2	*			*			*			51	6	10	51	6	10	41	2	3

* Article not available.

Prices Current [Wholesale] of Food Grains, &c., at the Head-Quarters of the several Districts of the Mysore State during the fortnight ending 31st Oct. 1906—*contd.*

ಸನ್ 1906ನೆ ಇಸವಿ ಅಕ್ಟೋಬರ್ ಮಾಹೇ 31ನೆ ತಾರೀಖಿಗೆ ಆಖೈರಾದ ಪಂಧ್ರಾವಾಡಾ ಬಾಬತು ಒಟ್ಟು ವ್ಯಾಪಾರದ ದುಕಾನಗಳಲ್ಲಿ ಪುರೋಖ್ತ್ ಆದ ಆಹಾರಜಿನಸಿ ವಗೈರೆ ನಿರಖ-ನಾಮಾ-ಡಿಸ್ಟ್ರಿಕ್ಟ್ ಹೆಡ್ ಕ್ವಾರ್ಟರಗಳ ಬಾಬತು-ಸಶೇಷ.

District ಡಿಸ್ಟ್ರಿಕ್ಟ	Prices per 10 maunds of 82 2/7 lbs. each ಮಣ 1ಕ್ಕೆ 82 2/7 ಪೌನುಗಳ ಮೇರಿಗೆ 10 ಮಣಕ್ಕೆ ಬರೀದಿ																																			
	Grains and Pulses ಧಾನ್ಯ ಮತ್ತು ಕಾಳುಗಳು																																	Ghee (Clarified butter) ತುಪ್ಪ					
	Horse gram Dolichos biflorus ಹುರಳಿ									Arhar Cajanus indicus ತೊಗರಿ									Arhar Dal ತೊಗರಿ ಬ್ಯಾಳೆ									Kangani Setaria italica ನವಣೆ											
	12									13									14									15									16					
	Present fortnight ಸಂಪ್ರತಿ ಪಂಧ್ರಾವಾಡಾ			Past fortnight ಗುಜಿಷ್ಟಾ ಪಂಧ್ರಾವಾಡಾ			Corresponding fortnight of last year ಗುಜಿಷ್ಟಾ ಸಾಲಿ ಪೊಕಾಬಿಲಿ ಪಂಧ್ರಾವಾಡಾ			Present fortnight ಸಂಪ್ರತಿ ಪಂಧ್ರಾವಾಡಾ			Past fortnight ಗುಜಿಷ್ಟಾ ಪಂಧ್ರಾವಾಡಾ			Corresponding fortnight of last year ಗುಜಿಷ್ಟಾ ಸಾಲಿ ಪೊಕಾಬಿಲಿ ಪಂಧ್ರಾವಾಡಾ			Present fortnight ಸಂಪ್ರತಿ ಪಂಧ್ರಾವಾಡಾ			Past fortnight ಗುಜಿಷ್ಟಾ ಪಂಧ್ರಾವಾಡಾ			Corresponding fortnight of last year ಗುಜಿಷ್ಟಾ ಸಾಲಿ ಪೊಕಾಬಿಲಿ ಪಂಧ್ರಾವಾಡಾ			Present fortnight ಸಂಪ್ರತಿ ಪಂಧ್ರಾವಾಡಾ			Past fortnight ಗುಜಿಷ್ಟಾ ಪಂಧ್ರಾವಾಡಾ			Corresponding fortnight of last year ಗುಜಿಷ್ಟಾ ಸಾಲಿ ಪೊಕಾಬಿಲಿ ಪಂಧ್ರಾವಾಡಾ			Present fortnight ಸಂಪ್ರತಿ ಪಂಧ್ರಾವಾಡಾ			Past fortnight ಗುಜಿಷ್ಟಾ ಪಂಧ್ರಾವಾಡಾ			Corresponding fortnight of last year ಗುಜಿಷ್ಟಾ ಸಾಲಿ ಪೊಕಾಬಿಲಿ ಪಂಧ್ರಾವಾಡಾ		
	Rs	a	p	Rs	a	p	Rs	a	p	Rs	a	p	Rs	a	p	Rs	a	p	Rs	a	p	Rs	a	p	Rs	a	p	Rs	a	p	Rs	a	p	Rs	a	p	Rs	a	p	Rs	a	p
Bangalore	27	6	10	27	6	10	27	6	10	33	3	11	34	13	3	30	7	7	54	13	8	54	13	8	51	6	10	*			*			*			480	0	0	480	0	0	420	0	0
Kolar ..	33	0	0	33	0	0	36	0	0	*			*			*			50	0	0	50	0	0	50	0	0	*			*			*			400	0	0	400	0	0	400	0	0
Tumkur ...	29	0	0	29	0	0	29	0	0	30	0	0	30	0	0	29	0	0	48	0	0	48	0	0	48	0	0	*			*			*			295	0	0	295	0	0	289	0	0
Mysore ..	28	12	6	28	12	6	25	3	0	52	1	9	52	1	9	33	4	9	65	13	3	65	13	3	58	15	6	*			*			*			486	10	2	486	10	2	383	6	6
Hassan ..	34	4	7	41	2	3	34	4	7	34	4	7	37	6	5	37	6	5	51	6	10	51	6	10	51	6	10	*			*			*			411	6	10	514	4	7	377	2	3
Shimoga ..	30	2	0	32	8	0	35	8	4	*			*			*			49	1	0	49	1	0	49	1	0	32	8	0	32	8	0	35	6	8	346	3	0	469	11	0	386	13	2
Kadur ...	30	0	0	32	0	0	36	0	0	*			*			*			50	0	0	50	0	0	42	0	0	*			*			*			363	0	0	363	0	0	363	0	0
Chitaldrug	31	10	4	31	10	4	34	4	7	34	4	7	34	4	7	34	4	7	51	6	10	51	6	10	51	6	10	21	6	10	21	6	10	18	11	3	411	6	10	411	6	10	411	6	10

* Article not available.

Prices Current [Wholesale] of Food Grains, &c., at the Head-Quarters of the several Districts of the Mysore State during the fortnight ending 31st Oct. 1906—*contd.*

ಸನ 1906ನೆ ಇಸವಿ ಅಕ್ಟೋಬರ್ ತಾರೀಖಿಗೆ ಆಯೈರಾದ ಪಂಧ್ರಾವಾಡಾ ಬಾಬತು ಬಟ್ಟವ್ಯಾಪಾರದ ದುಕಾನಗಳಲ್ಲಿ ಪ್ರಚಲಿತ್ತ ಆದ ಆಹಾರ ಜಿನಸಿ ವಗೈರೆ ಕಿರಿಯನಾಮಾ-ಡಿಸ್ಟ್ರಿಕ್ಟ್ ಹೆಡ್‌ಕ್ವಾರ್ಟರ್‌ಗಳ ಬಾಬತು.ಸರೇಷ

Prices per 10 maunds of 82⅔ lbs. each ಮಣ 1ಕ್ಕೆ 82⅔ ಪೌನುಗಳ ಮೇರಿಗೆ 10 ಮಣಕ್ಕೆ ಖರೀದಿ

District ಡಿಸ್ಟ್ರಿಕ್ಟ್	Wheat Flour ಗೋಧಿ ಹಿಟ್ಟು 17			Sea Salt ಕಲ್ಲುಪ್ಪು 18			Oil Seeds: Gingelly Sesamum indicum ಎಳ್ಳು 19			Sugar: Goor or jaggory ಬೆಲ್ಲ 20			Fibres: Cotton cleaned Gossypium ಅರಳೆ 21		
	Present fortnight ಪ್ರಚಲಿತ್ತದ ಪಂಧ್ರಾವಾಡಾ	Past fortnight ಗುಜಿಷ್ಟಾ ಪಂಧ್ರಾವಾಡಾ	Corresponding fortnight of last year ಗುಜಿಷ್ಟಾ ಸಾಲಿ ಪೊಕಾಬಿಲಾ ಪಂಧ್ರಾವಾಡಾ	Present fortnight ಪ್ರಚಲಿತ್ತದ ಪಂಧ್ರಾವಾಡಾ	Past fortnight ಗುಜಿಷ್ಟಾ ಪಂಧ್ರಾವಾಡಾ	Corresponding fortnight of last year ಗುಜಿಷ್ಟಾ ಸಾಲಿ ಪೊಕಾಬಿಲಾ ಪಂಧ್ರಾವಾಡಾ	Present fortnight ಪ್ರಚಲಿತ್ತದ ಪಂಧ್ರಾವಾಡಾ	Past fortnight ಗುಜಿಷ್ಟಾ ಪಂಧ್ರಾವಾಡಾ	Corresponding fortnight of last year ಗುಜಿಷ್ಟಾ ಸಾಲಿ ಪೊಕಾಬಿಲಾ ಪಂಧ್ರಾವಾಡಾ	Present fortnight ಪ್ರಚಲಿತ್ತದ ಪಂಧ್ರಾವಾಡಾ	Past fortnight ಗುಜಿಷ್ಟಾ ಪಂಧ್ರಾವಾಡಾ	Corresponding fortnight of last year ಗುಜಿಷ್ಟಾ ಸಾಲಿ ಪೊಕಾಬಿಲಾ ಪಂಧ್ರಾವಾಡಾ	Present fortnight ಪ್ರಚಲಿತ್ತದ ಪಂಧ್ರಾವಾಡಾ	Past fortnight ಗುಜಿಷ್ಟಾ ಪಂಧ್ರಾವಾಡಾ	Corresponding fortnight of last year ಗುಜಿಷ್ಟಾ ಸಾಲಿ ಪೊಕಾಬಿಲಾ ಪಂಧ್ರಾವಾಡಾ
	Rs a p	Rs a p	Rs a p	Rs a p	Rs a p	Rs a p	Rs a p	Rs a p	Rs a p	Rs a p	Rs a p	Rs a p	Rs a p	Rs a p	Rs a p
Bangalore	60 8 1	60 8 1	48 6 5	25 8 10	24 10 9	27 8 4	78 5 10	78 5 10	52 3 11	51 6 10	55 11 5	64 4 7	205 11 5	205 11 5	205 11 5
Kolar ...	50 0 0	50 0 0	50 0 0	26 0 0	26 0 0	30 0 0	66 0 0	80 0 0	50 0 0	44 0 0	44 0 0	44 0 0	*	*	*
Tumkur ...	*	*	*	27 0 0	27 0 0	33 0 0	52 0 0	52 0 0	50 0 0	44 0 0	44 0 0	43 0 0	*	*	*
Mysore ...	57 9 6	57 9 6	48 0 0	26 7 2	26 7 2	27 6 1	75 3 8	75 3 8	58 12 5	52 2 9	54 13 8	57 9 7	188 9 1	188 9 1	188 9 1
Hassan ...	68 9 2	68 9 2	68 9 2	34 4 7	34 4 7	34 4 7	68 9 2	68 9 2	51 6 10	68 9 2	68 9 2	68 9 2	171 6 10	171 6 10	171 6 10
Shimoga ...	49 1 0	49 1 0	39 1 10	26 0 0	21 15 6	30 7 6	49 1 0	49 1 0	43 12 0	58 3 0	65 1 8	85 5 10	223 5 10	223 11 6	85 5 10
Kadur ...	64 0 0	64 0 0	64 0 0	27 0 0	27 0 0	27 0 0	64 0 0	64 0 0	50 0 0	72 0 0	72 0 0	72 0 0	303 0 0	303 0 0	303 0 0
Chitaldrug	51 6 10	51 6 10	41 2 3	41 2 3	41 2 3	41 2 3	51 6 10	51 6 10	41 2 3	137 2 3	137 2 3	51 6 10	137 2 3	137 2 3	137 2 3

* Article not available.

Prices Current [Wholesale] of Food Grains, &c., at the Head-Quarters of the several Districts of the Mysore State during the fortnight ending 31st Oct. 1906—*contd.*

ಸನ 1906ನೆ ಇಸವಿ ಅಕ್ಟೋಬರ್ ಮಾಹೆ 31ನೆ ತಾರೀಖಿಗೆ ಆಯ್ದೆರಾದ ಪಂಧ್ರಾವಾಡಾ ಬಾಬತು ಒಟ್ಟುವ್ಯಾಪಾರದ ದರ್ಕಾರ್‌ಗಳಲ್ಲಿ ಪ್ರಚಲಿತ ಆದ ಆಹಾರಜಿನಸು ವಗೈರೆ ನಿರಖುನಾಮಾ-ಡಿಸ್ಟ್ರಿಕ್ಟ್‌ಹೆಡ್ ಕ್ವಾರ್ಟರ್‌ಗಳ ಬಾಬತು-ಸಕೇಪ

Prices per 10 maunds of $82\frac{2}{7}$ lbs. each ಮಣ 1ಕ್ಕೆ $82\frac{2}{7}$ ಪೌನುಗಳ ಮೇರಿಗೆ ಮಣ 10ಕ್ಕೆ ಖರೀದಿ

District ಡಿಸ್ಟ್ರಿಕ್ಟ	Drugs and Narcotics — Tobacco leaf Nicotiana tabacum and N. rustica ಹೊಗೆಸೊಪ್ಪು 22			Fodder — Grass ಹಸೀ ಹುಲ್ಲು 23			Straw ಒಣ ಹುಲ್ಲು 24			Javar stalks ಜೋಳದ ಕಡ್ಡಿ 25		
	Present fortnight ಪ್ರಚಲಿತದ ಪಂಧ್ರಾವಾಡಾ	Past fortnight ಗುಜಷ್ತಾ ಪಂಧ್ರಾವಾಡಾ	Corresponding fortnight of last year ಗುಜಷ್ತಾ ಸಾಲಿನ ಸೊಕಾಬಿಲಾ ಪಂಧ್ರಾವಾಡಾ	Present fortnight ಪ್ರಚಲಿತದ ಪಂಧ್ರಾವಾಡಾ	Past fortnight ಗುಜಷ್ತಾ ಪಂಧ್ರಾವಾಡಾ	Corresponding fortnight of last year ಗುಜಷ್ತಾ ಸಾಲಿನ ಸೊಕಾಬಿಲಾ ಪಂಧ್ರಾವಾಡಾ	Present fortnight ಪ್ರಚಲಿತದ ಪಂಧ್ರಾವಾಡಾ	Past fortnight ಗುಜಷ್ತಾ ಪಂಧ್ರಾವಾಡಾ	Corresponding fortnight of last year ಗುಜಷ್ತಾ ಸಾಲಿನ ಸೊಕಾಬಿಲಾ ಪಂಧ್ರಾವಾಡಾ	Present fortnight ಪ್ರಚಲಿತದ ಪಂಧ್ರಾವಾಡಾ	Past fortnight ಗುಜಷ್ತಾ ಪಂಧ್ರಾವಾಡಾ	Corresponding fortnight of last year ಗುಜಷ್ತಾ ಸಾಲಿನ ಸೊಕಾಬಿಲಾ ಪಂಧ್ರಾವಾಡಾ
	Rs a p	Rs a p	Rs a p	Rs a p	Rs a p	Rs a p	Rs a p	Rs a p	Rs a p	Rs a p	Rs a p	Rs a p
Bangalore	291 6 10	291 6 10	91 6 10	7 9 10	7 9 10	7 9 10	8 9 1	8 9 1	6 13 9	*	*	*
Kolar	No wholesale transaction			5 0 0	5 0 0	5 0 0	8 0 0	8 0 0	8 0 0	*	*	*
Tumkur	*	*	*	*	*	*	*	*	*	*	*	*
Mysore	280 3 3	280 3 3	280 8 3	8 9 1	11 6 4	9 2 4	6 8 2	6 8 2	6 8 2	7 0 0	7 0 0	5 0 0
Hassan	171 6 10	171 6 10	171 6 10	1 11 5	1 11 5	1 11 5	3 6 10	3 6 10	3 6 10	*	*	*
Shimoga	193 6 2	200 12 6	193 6 2	1 13 2	1 13 2	1 13 2	3 10 4	3 10 4	3 10 4	*	*	*
Kadur	303 0 0	303 0 0	303 0 0	5 0 0	5 0 0	5 0 0	22 0 0	22 0 0	22 0 0	*	*	*
Chitaldrug	137 2 3	137 2 3	137 2 3	13 11 5	13 11 5	13 11 5	13 11 5	13 11 5	13 11 5	13 11 5	13 11 5	13 11 5

* Article not available.

Prices Current [Wholesale] of Food Grains, &c., at the Head-Quarters of the several Districts of the Mysore State during the fortnight ending 31st Oct. 1906—*contd.*

ಸನ 1906ನೆ ಇಸವಿ ಅಕ್ಟೋಬರ್ ಮಾಹೆ 31ನೆ ತಾರೀಖಿಗೆ ಆಖೈರಾದ ಪಂಧ್ರಾವಾಡಾ ಬಾಬತು ಒಟ್ಟು ವ್ಯಾಪಾರದ ದುಕಾನಗಳಲ್ಲಿ ಪುರೋಖ್ತಾದ ಆಹಾರಜಿನಸು ವಗೈರೆ ನಿರಖುನಾಮಾ-ಡಿಸ್ಟ್ರಿಕ್ಟ್‌ಹೆಡ್‌ಕ್ವಾರ್ಟರ್‌ಗಳ ಬಾಬತು-ಸೇಷ

Prices per 10 maunds of $82\frac{2}{7}$ lbs each ಮಣ 1ಕ್ಕೆ $82\frac{2}{7}$ ಪೌನುಗಳ ಮೇರಿಗೆ 10 ಮಣಕ್ಕೆ ಕಿರೀದಿ

District ಡಿಸ್ಟ್ರಿಕ್ಟ	Garden produce																							
	Turmeric Curcuma longa ಅರಶಿನ 26									Coffee Coffea arabica ಕಾಫಿ 27									Cardamom Amomum aromaticum ಯಾಲಕ್ಕಿ 28									Supari Areca catechu ಅಡಿಕೆ 29								
	Present fortnight ಪಸುಕ್ತಾದ ಪಂಧ್ರಾವಾಡಾ			Past fortnight ಗುಜಷ್ತಾ ಪಂಧ್ರಾವಾಡಾ			Corresponding fortnight of last year ಗುಜಷ್ತಾ ಸಾಲ್ ನೆಂಗಾಬಿಲಾ ಪಂಧ್ರಾವಾಡಾ			Present fortnight ಪಸುಕ್ತಾದ ಪಂಧ್ರಾವಾಡಾ			Past fortnight ಗುಜಷ್ತಾ ಪಂಧ್ರಾವಾಡಾ			Corresponding fortnight of last year ಗುಜಷ್ತಾ ಸಾಲ್ ನೆಂಗಾಬಿಲಾ ಪಂಧ್ರಾವಾಡಾ			Present fortnight ಪಸುಕ್ತಾದ ಪಂಧ್ರಾವಾಡಾ			Past fortnight ಗುಜಷ್ತಾ ಪಂಧ್ರಾವಾಡಾ			Corresponding fortnight of last year ಗುಜಷ್ತಾ ಸಾಲ್ ನೆಂಗಾಬಿಲಾ ಪಂಧ್ರಾವಾಡಾ			Present fortnight ಪಸುಕ್ತಾದ ಪಂಧ್ರಾವಾಡಾ			Past fortnight ಗುಜಷ್ತಾ ಪಂಧ್ರಾವಾಡಾ			Corresponding fortnight of last year ಗುಜಷ್ತಾ ಸಾಲ್ ನೆಂಗಾಬಿಲಾ ಪಂಧ್ರಾವಾಡಾ		
	Rs	a	p	Rs	a	p	Rs	a	p	Rs	a	p	Rs	a	p	Rs	a	p	Rs	a	p	Rs	a	p	Rs	a	p	Rs	a	p	Rs	a	p	Rs	a	p
Bangalore	111	6	10	111	6	10	94	4	7	291	6	10	291	6	10	342	13	8	1,711	6	10	1,711	6	10	1,711	6	10	308	9	2	308	9	2	291	6	10
Kolar	100	0	0	100	0	0	100	0	0	400	0	0	400	0	0	400	0	0	1,600	0	0	1,600	0	0	1,600	0	0	400	0	0	400	0	0	400	0	0
Tumkur	*			*			*			*			*			*			*			*			*			*			*			*		
Mysore	109	1	5	109	1	5	93	8	0	286	14	0	286	14	0	286	14	0	1,690	3	4	1,690	8	4	1,690	8	4	308	9	2	308	9	2	308	9	2
Hassan	102	13	9	102	13	9	68	9	2	274	4	7	274	4	7	274	4	7	1,028	9	1	1,028	9	1	1,028	9	1	205	11	5	205	11	5	205	11	5
Shimoga	136	15	8	136	15	8	113	5	4	250	12	6	250	12	6	256	12	6	657	8	0	657	8	0	547	15	6	273	15	4	273	15	4	346	4	0
Kadur	151	0	0	151	0	0	151	0	0	363	0	0	363	0	0	363	0	0	1,600	0	0	1,600	0	0	2,424	0	0	363	0	0	363	0	0	363	0	0
Chitaldrug	137	2	3	137	2	3	137	2	3	411	2	3	411	2	3	411	2	3	3,291	6	10	3,291	6	10	3,291	6	10	205	11	5	205	11	5	205	11	5

* Article not available.

Prices Current [Wholesale] of Food Grains, &c., at the Head-Quarters of the several Districts of the Mysore State during the fortnight ending 31st Oct. 1906—*concld.*

ಸನ್ 1906ನೆ ಇಸವಿ ಅಕ್ಟೋಬರ್ ಮಾಹೆ 31ನೆ ತಾರೀಖಿಗೆ ಆಖೈರಾದ ಪಂಧ್ರಾವಾಡಾ ಬಾಬತು ಒಟ್ಟು ವ್ಯಾಪಾರದ ದುಕಾನಗಳಲ್ಲಿ ಪುರೋಖ್ತ್ ಆದ ಆಹಾರಜಿನಸಿ ವಗೈರೆ ನಿರಖುನಾಮಾ-ಡಿಸ್ಟ್ರಿಕ್ಟ್‌ಹೆಡ್ ಕ್ವಾರ್ಟರ್‌ಗಳ ಬಾಬತು.—ಸಮಾಪ್ತಿ.

District ಜಿಲ್ಲೆಗಳು	Prices per 10 maunds of $82\frac{2}{7}$ lbs. each ಮಣ 1ಕ್ಕೆ $82\frac{2}{7}$ ಪೌಂಡುಗಳ ಮೇರಿಗೆ 10 ಮಣಕ್ಕೆ ಖರೀದಿ																				
	Garden produce																				
	Dry cocoanut cocos nucifera ಖೊಬರಿ									Hides (cattle) ದನವಿನ ಚರ್ಮ						Plough bullocks (pair) ಉಳೋಎತ್ತುಗಳು ಜೊತೆ 1ಕ್ಕೆ			Sheep (score) ಕುರಿಗಳು 20ಕ್ಕೆ		
	30									31						32			33		
	Present fortnight ಸದಸ್ಯಾ ಪಂಧ್ರಾವಾಡಾ			Past fortnight ಗುಜಿಷ್ಟಾ ಪಂಧ್ರಾವಾಡಾ			Corresponding fortnight of last year ಗುಜಿಷ್ಟಾ ಸಾಲ್ ಸೊಕಾಬಿಲಾ ಪಂಧ್ರಾವಾಡಾ			Present fortnight ಸದಸ್ಯಾ ಪಂಧ್ರಾವಾಡಾ			Past fortnight ಗುಜಿಷ್ಟಾ ಪಂಧ್ರಾವಾಡಾ			Corresponding fortnight of last year ಗುಜಿಷ್ಟಾ ಸಾಲ್ ಸೊಕಾಬಿಲಾ ಪಂಧ್ರಾವಾಡಾ			Present fortnight ಸದಸ್ಯಾ ಪಂಧ್ರಾವಾಡಾ	Past fortnight ಗುಜಿಷ್ಟಾ ಪಂಧ್ರಾವಾಡಾ	Corresponding fortnight of last year ಗುಜಿಷ್ಟಾ ಸಾಲ್ ಸೊಕಾಬಿಲಾ ಪಂಧ್ರಾವಾಡಾ	Present fortnight ಸದಸ್ಯಾ ಪಂಧ್ರಾವಾಡಾ	Past fortnight ಗುಜಿಷ್ಟಾ ಪಂಧ್ರಾವಾಡಾ	Corresponding fortnight of last year ಗುಜಿಷ್ಟಾ ಸಾಲ್ ಸೊಕಾಬಿಲಾ ಪಂಧ್ರಾವಾಡಾ
	Rs a p	Rs a p	Rs a p	Rs a p	Rs a p	Rs a p	Rs a p	Rs a p	Rs a p	Rs a p	Rs a p	Rs a p	Rs a p	Rs a p	Rs a p	Rs a p	Rs a p	Rs a p	Rs a p	Rs a p	Rs a p
Bangalore ..	154 4 7	154 4 7	94 4 7	437 2 3	437 2 3	437 2 3	120 to 150	120 to 150	120 to 150	160 0 0	160 0	160 0 0									
Kolar ...	133 0 0	133 0 0	133 0 0	190 0 0	190 0 0	190 0 0	100 0 0	100 0 0	100 0 0	100 0 0	100 0 0	100 0 0									
Tumkur ..	*	*	*	*	*	*	30 0 0	30 0 0	25 0 0	80 0 0	80 0 0	80 0 0									
Mysore ...	108 9 1	108 9 1	108 9 1	514 4 6	514 4 6	514 4 6	70 0 0	70 0 0	70 0 0	100 0 0	100 0 0	100 0 0									
Hassan ...	164 9 2	164 9 2	164 9 2	164 9 2	164 9 2	164 9 2	30 0 0	30 0 0	30 0 0	80 0 0	100 0 0	100 0 0									
Shimoga ...	136 15 8	136 15 8	126 1 0	273 15 4	273 15 8	273 15 4	60 0 0	50 0 0	40 0 0	60 0 0	60 0 0	60 0 0									
Kadur ...	193 0 0	193 0 0	193 0 0	2 0 0 per hide.	2 0 0 per hide.	2 0 0 per hide.	40 0 0	40 0 0	40 0 0	60 0 0	60 0 0	60 0 0									
Chitaldrug	137 2 3	137 2 3	137 2 3	137 2 3	137 2 3	137 2 3	from 20 to 80 Rs.	from 20 to 80 Rs.	from 20 to 80 Rs	from 80 to 120 Rs.	from 80 to 120 Rs.	from 80 to 120 Rs.									

* Article not available.

Prices Current [Retail] of Food Grains, &c., at the Head-Quarters of the several Districts of the Mysore State during the fortnight ending 31st Oct. 1906.

ಸನ 1906ನೆ ಇಸವಿಅಕ್ಟೋಬರ್ ಮಾಹೆ 31ನೆ ತಾರೀಖಿಗೆ ಆಖೈರಾದ ಪಂಧ್ರಾವಾಡು ಬಾಬತು ಒಟ್ಟುವ್ಯಾಪಾರದ ಚಿಲ್ಲರೆ ಅಂಗಡಿಗಳಲ್ಲಿ ಪುರೋಖ್ತ್ ಆದ ಆಹಾರ ಜಿನಸಿ ವಗೈರೆನಿರಖುನಾಮಾಡಿಸ್ಟ್ರಿಕ್ಟ್ ಹೆಡ್ ಕ್ವಾರ್ಟರ್‌ಗಳ ಬಾಬತು

Quantity per rupee by the standard seer of 80 tolas, *vide* Government of India No. 1—21, dated 10th February 1874

ಸನ 1874ನೆ ಇಸವಿ ಫೆಬ್ರುವರಿ 10ನೆ ಮುರಕೂಂ 1—21ನೆ ನಂಬರು ಇಂಡಿಯಾ ಗವರ್ನಮೆಂಟ್ ಆರ್ಡರ್ ಅನುಸರಿಸಿ ರೂಪಾಯಿ ಒಂದಕ್ಕೆ ೮೦ ತೊಲಾ ತೂಕದ ಬಾಬತು ಶೇರುಗಳು

District ಡಿಸ್ಟ್ರಿಕ್ಟ	Grains and Pulses ಧಾನ್ಯ ಮತ್ತು ಕಾಳುಗಳು																													
	Rice unhusked (paddy) Oryza sativa ಭತ್ತ						Rice, best sort ಅವಲ್ ತರಹದ ಅಕ್ಕಿ						Rice, common ಸಾಧಾರಣ ಅಕ್ಕಿ						Wheat Triticum sativum ಹೊಟ್ಟೆ ಗೋಧಿ						Barley Hordeum vulgare ಜವೆ ಗೋಧಿ					
	2						3						4						5						6					
	Present fortnight ಸುಜಕ್ಕೂರಿ ಪಂಧ್ರಾವಾಡ		Past fortnight ಗುಜಷ್ಟಾ ಪಂಧ್ರಾವಾಡ		Corresponding fortnight of last year ಗುಜಷ್ಟಾ ಸಾಲಿ ಸೊಕಾಬಿಲಾ ಪಂಧ್ರಾವಾಡ		Present fortnight ಸುಜಕ್ಕೂರಿ ಪಂಧ್ರಾವಾಡ		Past fortnight ಗುಜಷ್ಟಾ ಪಂಧ್ರಾವಾಡ		Corresponding fortnight of last year ಗುಜಷ್ಟಾ ಸಾಲಿ ಸೊಕಾಬಿಲಾ ಪಂಧ್ರಾವಾಡ		Present fortnight ಸುಜಕ್ಕೂರಿ ಪಂಧ್ರಾವಾಡ		Past fortnight ಗುಜಷ್ಟಾ ಪಂಧ್ರಾವಾಡ		Corresponding fortnight of last year ಗುಜಷ್ಟಾ ಸಾಲಿ ಸೊಕಾಬಿಲಾ ಪಂಧ್ರಾವಾಡ		Present fortnight ಸುಜಕ್ಕೂರಿ ಪಂಧ್ರಾವಾಡ		Past fortnight ಗುಜಷ್ಟಾ ಪಂಧ್ರಾವಾಡ		Corresponding fortnight of last year ಗುಜಷ್ಟಾ ಸಾಲಿ ಸೊಕಾಬಿಲಾ ಪಂಧ್ರಾವಾಡ		Present fortnight ಸುಜಕ್ಕೂರಿ ಪಂಧ್ರಾವಾಡ		Past fortnight ಗುಜಷ್ಟಾ ಪಂಧ್ರಾವಾಡ		Corresponding fortnight of last year ಗುಜಷ್ಟಾ ಸಾಲಿ ಸೊಕಾಬಿಲಾ ಪಂಧ್ರಾವಾಡ	
	Srs	ch	Srs	ch	Srs	ch	Srs	ch	Srs	ch	Srs	ch	Srs	ch	Srs	ch	Srs	ch	Srs	ch	Srs	ch	Srs	ch	Srs	ch	Srs	ch	Srs	ch
Bangalore ...	11	13	11	13	21	14	6	10	6	5	8	0	8	2	8	2	9	12	8	4	8	4	11	12	*	*	*	*	*	*
Kolar ...	18	0	18	0	18	0	6	8	6	8	7	0	7	0	7	0	8	0	7	0	7	0	8	0	8	0	8	0	8	0
Tumkur ...	17	0	17	0	20	0	6	8	6	8	8	8	7	4	7	4	9	0	6	8	6	8	10	0	6	0	6	0	10	0
Mysore ...	12	12	12	12	18	12	7	5	7	5	7	0	8	7	8	7	8	0	6	13	6	13	9	0	5	9	5	9	9	12
Hassan ...	20	0	20	0	20	0	7	8	7	8	8	0	8	0	8	0	9	0	8	0	7	7	10	0	8	0	7	7	10	0
Shimoga ...	23	0	21	0	19	15	7	0	6	5	8	6	9	0	8	6	9	7	7	6	9	6	11	0	8	6	8	6	*	*
Kadur ...	20	0	20	0	21	0	7	0	6	0	8	0	8	0	8	0	9	0	7	0	7	0	10	0	7	0	7	0	11	0
Chitaldrug ...	15	0	15	0	20	0	7	0	7	0	8	0	8	0	8	0	9	0	7	0	7	0	12	0	7	0	7	0	12	0

* Article not available

Prices Current [Retail] of Food Grains, &c., at the Head-Quarters of the several Districts of the Mysore State during the fortnight ending 31st Oct. 1906—*contd.*

ಸರ್ 1906ನೆ ಇಸವಿ ಅಕ್ಟೋಬರ್ ಮಾಹೇ 31ನೆ ತಾರೀಖಿಗೆ ಆಯೈರಾದ ಪಂಧ್ರಾವಾಡಾ ಬಾಬತು ಚಿಲ್ಲರೆ ಬಂಗಡಿಗಳಲ್ಲಿ ಸ್ವತೋಷ್ಟ ಆದ ಆಹಾರ ಜಿನಸು ವಗೈರೆ ನಿರಖುನಾಮಾ —ಡಿಸ್ಟ್ರಿಕ್ಟ್ ಹೆಡ್ ಕ್ವಾರ್ಟರ್‌ಗಳ ಬಾಬತು-ಸಶೇಷ.

Quantity per rupee by the standard seer of 80 tolas, &c.—*continued.* ರೂ. 1ಕ್ಕೆ 80 ತೊಲಾ ತೂಕದ ಬಾಬತು ಶೇರುಗಳು—ಸಶೇಷ.

District ಡಿಸ್ಟ್ರಿಕ್ಟ್	Grains and Pulses ಧಾನ್ಯ ಮತ್ತು ಕಾಳುಗಳು																													
	Cholam or javar Sorghum vulgare ಜೋಳ						Kambu or Bajra Pennisetum typhoideum ಸಜ್ಜೆ						Ragi Eleusine coracana ರಾಗಿ						Maize Zeamays ಮುಸಕಿನ ಜೋಳ						Bengal gram Cicer arietinum ಕಡಲೆ					
	7						8						9						10						11					
	Present fortnight ಸಜಕ್ಕೂರಿ ಪಂಧ್ರಾವಾಡಾ		Past fortnight ಗುಜಷ್ಟಾ ಪಂಧ್ರಾವಾಡಾ		Corresponding fortnight of last year ಗುಜಷ್ಟಾ ಸಾಲ್ ಸೊಕಾಬಿಲಿ ಪಂಧ್ರಾವಾಡಾ		Present fortnight ಸಜಕ್ಕೂರಿ ಪಂಧ್ರಾವಾಡಾ		Past fortnight ಗುಜಷ್ಟಾ ಪಂಧ್ರಾವಾಡಾ		Corresponding fortnight of last year ಗುಜಷ್ಟಾ ಸಾಲ್ ಸೊಕಾಬಿಲಿ ಪಂಧ್ರಾವಾಡಾ		Present fortnight ಸಜಕ್ಕೂರಿ ಪಂಧ್ರಾವಾಡಾ		Past fortnight ಗುಜಷ್ಟಾ ಪಂಧ್ರಾವಾಡಾ		Corresponding fortnight of last year ಗುಜಷ್ಟಾ ಸಾಲ್ ಸೊಕಾಬಿಲಿ ಪಂಧ್ರಾವಾಡಾ		Present fortnight ಸಜಕ್ಕೂರಿ ಪಂಧ್ರಾವಾಡಾ		Past fortnight ಗುಜಷ್ಟಾ ಪಂಧ್ರಾವಾಡಾ		Corresponding fortnight of last year ಗುಜಷ್ಟಾ ಸಾಲ್ ಸೊಕಾಬಿಲಿ ಪಂಧ್ರಾವಾಡಾ		Present fortnight ಸಜಕ್ಕೂರಿ ಪಂಧ್ರಾವಾಡಾ		Past fortnight ಗುಜಷ್ಟಾ ಪಂಧ್ರಾವಾಡಾ		Corresponding fortnight of last year ಗುಜಷ್ಟಾ ಸಾಲ್ ಸೊಕಾಬಿಲಿ ಪಂಧ್ರಾವಾಡಾ	
	Srs	ch	Srs	ch	Srs	ch	Srs	ch	Srs	ch	Srs	ch	Srs	ch	Srs	ch	Srs	ch	Srs	ch	Srs	ch	Srs	ch	Srs	ch	Srs	ch	Srs	ch
Bangalore	*	*	*	*	*	*	*	*	*	*	*	*9	15	8	14	0	19	0	3 maizes for pies.	4	3 maizes for pies.	4	3 maizes for pies.	4	9	7	9	7	10	8
Kolar ...	*	*	*	*	*	*	*	*	*	*	*	*	15	0	15	0	17	0	*	*	*	*	*	*	9	0	9	0	10	0
Tumkur ...	14	0	14	0	21	0	*	*	*	*	*	*	15	0	15	0	19	0	*	*	*	*	*	*	8	0	8	0	10	0
Mysore ...	18	0	18	0	16	0	*	*	*	*	*	*	13	5	13	5	16	0	*	*	*	*	*	*	8	6	8	6	9	0
Hassan ...	*	*	*	*	*	*	*	*	*	*	*	*	16	0	16	0	20	0	*	*	*	*	*	*	7	8	7		9	0
Shimoga ...	16	0	14	11	16	13	*	*	*	*	*	*	16	0	16	13	21	0	*	*	*	*	*	*	9	7	9	7	10	8
Kadur ...	11	0	10	0	20	0	*	*	*	*	*	*	14	0	14	0	18	0	*	*	*	*	*	*	8	0	8	0	9	0
Chitaldrug	16	0	16	0	20	0	14	0	14	0	22	0	16	0	16	0	20	0	*	*	*	*	*	*	8	0	8	0	10	0

* Article not available.

Prices Current [Retail] of Food Grains, &c., at the Head-Quarters of the several Districts of the Mysore State during the fortnight ending 31st Oct. 1906 —*contd.*

ಸನ 1906ನೆ ಇಸವಿ ಅಕ್ಟೋಬರ 31ನೆತಾರೀಖಿಗೆ ಆಖೈರಾದ ಪಂಧ್ರಾವಾಡಾ ಬಾಬತು ಬೆಲ್ಲರೆ ಅಂಗಡಿಗಳಲ್ಲಿ ಫುರೋಖ್ತ ಆದ ಆಹಾರ ಜಿನಸಿ ವಗೈರೆ ನಿರಖುನಾಮಾ — ಡಿಸ್ಟ್ರಿಕ್ಟ ಹೆಡ ಕ್ವಾರ್ಟರಗಳ ಬಾಬತು — ಸಂಕ್ಷೇಪ.

Quantity per rupee by the standard seer of 80 tolas, &c.—*continued.* ರೂ. 1ಕ್ಕೆ 80 ತೊಲಾ ತೂಕದ ಬಾಬತು ಶೇರುಗಳು—ಸಂಕ್ಷೇಪ.

District ಡಿಸ್ಟ್ರಿಕ್ಟ	Grains and Pulses ಧಾನ್ಯ ವತ್ತು ಕಾಳುಗಳು																								Ghee (Clarified butter) ತುಪ್ಪ					
	Horse gram Dolichos biflorus ಹುರಳಿ 12						Arhar Cajanus indicus ತೊಗರಿ 13						Arhar Dal ತೊಗರಿ ಬ್ಯಾಳೆ 14						Kangani Setaria italica ನವಣೆ 15						16					
	Present fortnight ಪಂಜಕ್ಕೊರಿ ಪಂಧ್ರಾವಾಡಾ		Past fortnight ಗುಜಷ್ತಾ ಪಂಧ್ರಾವಾಡಾ		Corresponding fortnight of last year ಗುಜಷ್ತಾ ಸಾಲ ಮೊಕಾಬಿಲಾ ಪಂಧ್ರಾವಾಡಾ		Present fortnight ಪಂಜಕ್ಕೊರಿ ಪಂಧ್ರಾವಾಡಾ		Past fortnight ಗುಜಷ್ತಾ ಪಂಧ್ರಾವಾಡಾ		Corresponding fortnight of last year ಗುಜಷ್ತಾ ಸಾಲ ಮೊಕಾಬಿಲಾ ಪಂಧ್ರಾವಾಡಾ		Present fortnight ಪಂಜಕ್ಕೊರಿ ಪಂಧ್ರಾವಾಡಾ		Past fortnight ಗುಜಷ್ತಾ ಪಂಧ್ರಾವಾಡಾ		Corresponding fortnight of last year ಗುಜಷ್ತಾ ಸಾಲ ಮೊಕಾಬಿಲಾ ಪಂಧ್ರಾವಾಡಾ		Present fortnight ಪಂಜಕ್ಕೊರಿ ಪಂಧ್ರಾವಾಡಾ		Past fortnight ಗುಜಷ್ತಾ ಪಂಧ್ರಾವಾಡಾ		Corresponding fortnight of last year ಗುಜಷ್ತಾ ಸಾಲ ಮೊಕಾಬಿಲಾ ಪಂಧ್ರಾವಾಡಾ		Present fortnight ಪಂಜಕ್ಕೊರಿ ಪಂಧ್ರಾವಾಡಾ		Past fortnight ಗುಜಷ್ತಾ ಪಂಧ್ರಾವಾಡಾ		Corresponding fortnight of last year ಗುಜಷ್ತಾ ಸಾಲ ಮೊಕಾಬಿಲಾ ಪಂಧ್ರಾವಾಡಾ	
	Srs	ch	Srs	ch	Srs	ch	Srs	ch	Srs	ch	Srs	ch	Srs	ch	Srs	ch	Srs	ch	Srs	ch	Srs	ch	Srs	ch	Srs	ch	Srs	ch	Srs	ch
Bangalore...	11	13	14	6	14	6	11	4	11	4	12	15	7	0	7	0	7	8	*	*	*	*	*	*	0	13	0	13	0	15
Kolar ...	12	0	12	0	11	0	*	*	*	*	*	*	8	0	8	0	8	0	*	*	*	*	*	*	1	0	1	0	1	0
Tumkur ...	10	0	10	0	10	0	12	0	12	0	13	0	8	0	8	0	8	0	14	0	14	0	*	*	0	12	0	12	1	0
Mysore ...	13	7	13	7	22	1	7	8	7	8	11	12	6	4	6	4	9	0	*	*	*	*	*	*	0	13	0	13	1	4
Hassan ...	12	0	10	0	12	0	12	0	11	0	11	0	8	0	8	0	8	0	*	*	*	*	*	*	1	0	0	12	1	1
Shimoga ...	13	4	12	10	11	9	*	*	*	*	*	*	8	0	8	6	8	6	12	10	12	10	*	*	1	2	0	14	1	1
Kadur ...	12	0	11	0	10	0	*	*	*	*	*	*	8	0	8	0	9	0	*	*	*	*	*	*	1	3	1	3	1	3
Chitaldrug	13	0	13	0	12	0	12	0	12	0	12	0	8	0	8	0	8	0	19	0	19	0	22	0	1	0	1	0	1	0

* Article not available

Prices Current [Retail] of Food Grains, &c., at the Head-Quarters of the several Districts of the Mysore State during the fortnight ending 31st Oct. 1906 —*contd.*
ಸರ 1906ನೆ ಇಸವಿ ಅಕ್ಟೋಬರ್ ಮಾಹೇ 31ನೆ ತಾರೀಖಿಗೆ ಆಬ್ಬೇರಾದ ಪಂಧ್ರಾವಾಡಾ ಬಾಬತು ಜಿಲ್ಲರೆ ಅಂಗಡಿಗಳಲ್ಲಿ ಫುರೋಖ್ ಆದ ಆಹಾರಜಿನಸಿ ವಗೈರೆ ನಿರಖುನಾಮಾ—ಡಿಸ್ಟ್ರಿಕ್ಟ್ ಹೆಡ್ ಕ್ವಾರ್ಟರ್‌ಗಳ ಬಾಬತು—ಸಕೇಪ.

Quantity per rupee by the standard seer of 80 tolas, &c.—*continued.* ರೂ. 1ಕ್ಕೆ 80 ತೊಲಾ ತೂಕದ ಬಾಬತು ಶೇರುಗಳು—ಸಕೇಪ.

District ಡಿಸ್ಟ್ರಿಕ್ಟ್	Wheat Flour ಗೋಧಿ ಹಿಟ್ಟು 17						Sea Salt ಕಲ್ಲುಪ್ಪು 18						Oil Seeds: Gingelly Sasamum indicum ಎಳ್ಳು 19						Sugar: Goor or jaggory ಬೆಲ್ಲ 20						Fibres: Cotton cleaned Gossypium ಅರಳೆ 21					
	Present fortnight ಪಂಜಿಕ್ಕೂರಿ ಪಂಧ್ರಾವಾಡಾ		Past fortnight ಗುಜಿಷ್ಟಾ ಪಂಧ್ರಾವಾಡಾ		Corresponding fortnight of last year ಗುಜಿಷ್ಟಾ ಸಾಲ್ ಸೆಕಾಬಿಲಾ ಪಂಧ್ರಾವಾಡಾ		Present fortnight ಪಂಜಿಕ್ಕೂರಿ ಪಂಧ್ರಾವಾಡಾ		Past fortnight ಗುಜಿಷ್ಟಾ ಪಂಧ್ರಾವಾಡಾ		Corresponding fortnight of last year ಗುಜಿಷ್ಟಾ ಸಾಲ್ ಸೆಕಾಬಿಲಾ ಪಂಧ್ರಾವಾಡಾ		Present fortnight ಪಂಜಿಕ್ಕೂರಿ ಪಂಧ್ರಾವಾಡಾ		Past fortnight ಗುಜಿಷ್ಟಾ ಪಂಧ್ರಾವಾಡಾ		Corresponding fortnight of last year ಗುಜಿಷ್ಟಾ ಸಾಲ್ ಸೆಕಾಬಿಲಾ ಪಂಧ್ರಾವಾಡಾ		Present fortnight ಪಂಜಿಕ್ಕೂರಿ ಪಂಧ್ರಾವಾಡಾ		Past fortnight ಗುಜಿಷ್ಟಾ ಪಂಧ್ರಾವಾಡಾ		Corresponding fortnight of last year ಗುಜಿಷ್ಟಾ ಸಾಲ್ ಸೆಕಾಬಿಲಾ ಪಂಧ್ರಾವಾಡಾ		Present fortnight ಪಂಜಿಕ್ಕೂರಿ ಪಂಧ್ರಾವಾಡಾ		Past fortnight ಗುಜಿಷ್ಟಾ ಪಂಧ್ರಾವಾಡಾ		Corresponding fortnight of last year ಗುಜಿಷ್ಟಾ ಸಾಲ್ ಸೆಕಾಬಿಲಾ ಪಂಧ್ರಾವಾಡಾ	
	Srs	ch	Srs	ch	Srs	ch	Srs	ch	Srs	ch	Srs	ch	Srs	ch	Srs	ch	Srs	ch	Srs	ch	Srs	ch	Srs	ch	Srs	ch	Srs	ch	Srs	ch
Bangalore	6	6	6	6	8	1	15	8	16	1	14	6	4	13	4	13	7	7	7	6	6	13	6	0	1	14	1	14	1	14
Kolar ...	8	0	8	0	8	0	15	0	15	0	13	0	6	0	5	0	8	0	9	0	9	0	9	0	*	*	*	*	*	*
Tumkur ..	7	0	7	0	8	0	14	0	14	0	12	0	7	0	7	0	8	0	4	0	4	0	4	0	2	0	2	0	2	0
Mysore ...	8	0	8	0	7	4	15	3	15	3	14	0	5	4	5	4	9	10	7	14	7	8	6	6	2	4	2	4	2	6
Hassan ...	6	0	6	0	6	0	12	0	12	0	12	0	6	0	6	0	8	0	6	0	6	0	6	0	2	6	2	6	2	6
Shimoga ...	8	6	8	6	10	8	15	6	14	11	13	10	8	6	8	6	9	7	7	5	6	5	4	13	1	13	1	13	1	13
Kadur ...	6	0	6	0	6	0	14	0	14	0	14	0	6	0	6	0	8	0	5	4	4	4	5	4	1	5	1	5	1	5
Chitaldrug	8	0	8	0	10	0	10	0	10	0	10	0	8	0	8	0	10	0	3	0	3	0	8	0	3	0	3	0	3	0

* Article not available.

Prices Current [Retail] of Food Grains, &c., at the Head-Quarters of the several Districts of the Mysore State during the fortnight ending 31st Oct. 1906—*contd.*

ಸನ್ 1906ನೆ ಇಸವಿ ಅಕ್ಟೋಬರ್ ಮಾಹೇ 31ನೆ ತಾರೀಖಿಗೆ ಆಯ್ದೆರಾದ ಪಂಧ್ರ್ಯಾನಾಡಾ ಬಾಬತು ಜಿಲ್ಲೆರೆ ಅಂಗಡಿಗಳಲ್ಲಿ ಪುರೋಖ್ತ್ ಆದ ಆಹಾರ ಜಿನಸಿ ವಗೈರೆ ನಿರಖುನಾಮಾ—ಡಿಸ್ಟ್ರಿಕ್ಟ್ ಹೆಡ್ ಕ್ವಾರ್ಟರ್‌ಗಳ ಬಾಬತು—ಸಕೀಷ.

Quantity per rupee by the standard seer of 80 tolas, &c.—*continued.* ರೂ. 1ಕ್ಕೆ 80 ತೋಲಾ ತೂಕದ ಬಾಬತು ಕೇರುಗಳು—ಸಕೀಷ.

District ಡಿಸ್ಟ್ರಿಕ್ಟ್	Drugs and Narcotics						Fodder																		Garden produce											
	Tobacco leaf Nicotiana tabacum and N. rustica ಹೊಗೆಸೊಪ್ಪು						Grass ಹಸೀ ಹುಲ್ಲು						Straw ವಣಹುಲ್ಲು						Javar stalks ಜೋಳದ ಕಡ್ಡಿ						Turmeric Curcuma longa ಅರಿಶಿನ						Coffee Coffea arabica ಕಾಫಿ					
	22						23						24						25						26						27					
	Present fortnight ಪುಜಕ್ಕೂರಿ ಪಂಧ್ರ್ಯಾನಾಡಾ		Past fortnight ಗುಜಿಷ್ಟಾ ಪಂಧ್ರ್ಯಾನಾಡಾ		Corresponding fortnight of last year ಗುಜಿಷ್ಟಾ ಸಾಲಿ ಸೊಕಾಬಿಲಿ ಪಂಧ್ರ್ಯಾನಾಡಾ		Present fortnight ಪುಜಕ್ಕೂರಿ ಪಂಧ್ರ್ಯಾನಾಡಾ		Past fortnight ಗುಜಿಷ್ಟಾ ಪಂಧ್ರ್ಯಾನಾಡಾ		Corresponding fortnight of last year ಗುಜಿಷ್ಟಾ ಸಾಲಿ ಸೊಕಾಬಿಲಿ ಪಂಧ್ರ್ಯಾನಾಡಾ		Present fortnight ಪುಜಕ್ಕೂರಿ ಪಂಧ್ರ್ಯಾನಾಡಾ		Past fortnight ಗುಜಿಷ್ಟಾ ಪಂಧ್ರ್ಯಾನಾಡಾ		Corresponding fortnight of last year ಗುಜಿಷ್ಟಾ ಸಾಲಿ ಸೊಕಾಬಿಲಿ ಪಂಧ್ರ್ಯಾನಾಡಾ		Present fortnight ಪುಜಕ್ಕೂರಿ ಪಂಧ್ರ್ಯಾನಾಡಾ		Past fortnight ಗುಜಿಷ್ಟಾ ಪಂಧ್ರ್ಯಾನಾಡಾ		Corresponding fortnight of last year ಗುಜಿಷ್ಟಾ ಸಾಲಿ ಸೊಕಾಬಿಲಿ ಪಂಧ್ರ್ಯಾನಾಡಾ		Present fortnight ಪುಜಕ್ಕೂರಿ ಪಂಧ್ರ್ಯಾನಾಡಾ		Past fortnight ಗುಜಿಷ್ಟಾ ಪಂಧ್ರ್ಯಾನಾಡಾ		Corresponding fortnight of last year ಗುಜಿಷ್ಟಾ ಸಾಲಿ ಸೊಕಾಬಿಲಿ ಪಂಧ್ರ್ಯಾನಾಡಾ	
	Srs	ch	Srs	ch	Srs	ch	Srs	ch	Srs	ch	Srs	ch	Srs	ch	Srs	ch	Srs	ch	Srs	ch	Srs	ch	Srs	ch	Srs	ch	Srs	ch	Srs	ch	Srs	ch	Srs	ch	Srs	ch
Bangalore ...	1	5	1	5	1	5	54	0	54	0	54	0	48	0	48	0	60	0	*	*	*	*	*	*	3	7	3	7	4	0	1	5	1	5	1	2
Kolar ...	2	8	2	8	2	8	75	0	75	0	75	0	50	0	50	0	50	0	*	*	*	*	*	*	4	0	4	0	4	0	1	0	1	0	1	0
Tumkur ...	2	6	2	6	1	0	80	0	80	0	80	0	32	0	32	0	32	0	*	*	*	*	*	*	4	0	4	0	4	0	1	0	1	0	1	0
Mysore ...	1	2	1	2	1	3	112	0	112	0	150	0	51	0	51	0	150	0	95	0	95	0	260	0	3	9	3	9	5	0	1	8	1	8	1	2
Hassan ...	2	6	2	6	2	6	240	0	240	0	240	0	120	0	120	0	120	0	*	*	*	*	*	*	4	0	4	0	6	0	1	8	1	8	1	8
Shimoga ...	2	2	2	2	2	6	224	0	224	0	224	0	112	0	112	0	112	0	*	*	*	*	*	*	4	14	3	0	3	10	1	10	1	10	1	10
Kadur ..	1	5	1	5	1	5	70	6	70	6	70	6	17	9	17	9	17	9	*	*	*	*	*	*	2	10	2	10	2	10	1	3	1	3	1	3
Chitaldrug ..	3	0	3	0	3	0	30	0	30	0	30	0	30	0	30	0	30	0	30	0	30	0	20	0	3	0	3	0	3	0	1	0	1	0	1	0

* Article not available.

Prices Current [Retail] of Food Grains, &c., at the Head-Quarters of the several Districts of the Mysore State during the fortnight ending 31st Oct. 1906—*concld.*

ಸನ್ 1906ನೆ ಇಸವಿ ಅಕ್ಟೋಬರ್ ಮಾಹೆ 31ನೆ ತಾರೀಖಿಗೆ ಆಖೈರಾದ ಪಂಧ್ರಾವಾಡಾ ಬಾಬತು ಜಿಲ್ಲೆರೆ ಅಂಗಡಿಗಳಲ್ಲಿ ಪ್ರಚಲಿತ್ತಾದ ಆಹಾರಜಿನಸಿ ವಗೈರೆ ನಿರಖುನಾಮಾ—ಡಿಸ್ಟ್ರಿಕ್ಟ್ ಹೆಡ್ ಕ್ವಾರ್ಟರ್‌ಗಳ ಬಾಬತು-ಸಮಾಪ್ತಿ.

District ಡಿಸ್ಟ್ರಿಕ್ಟ್	Quantity per rupee by the standard seer of 80 tolas, &c.—*concluded* ರೂ. 1ಕ್ಕೆ 80 ತೊಲಾ ತೂಕದ ಬಾಬತು ಶೇರುಗಳು—ಸಮಾಪ್ತಿ																													
	Garden produce.																													
	Cardamom Amomum Aromaticum ಯಾಲಕ್ಕಿ						Supari Areca catechu ಅಡಿಕೆ						Dry cocoanut Cocos nucifera ಬೊಬರಿ						Hides (cattle) ದನವಿನ ಚರ್ಮ						Plough bullocks (pair) ಉಳೋ ಎತ್ತುಗಳು ಜೊತೆ 1ಕ್ಕೆ			Sheep (score) ಕುರಿಗಳು 20ಕ್ಕೆ		
	28						29						30						31						32			33		
	Present fortnight ಪ್ರಚಲಿತ್ತಾದ ಪಂಧ್ರಾವಾಡಾ		Past fortnight ಗತಿಸಿದ್ದಾದ ಪಂಧ್ರಾವಾಡಾ		Corresponding fortnight of last year ಗತಿಸಿದ್ದಾದ ಸಾಲಿ ನೆಗಳಾಪಿಲಿ ಪಂಧ್ರಾವಾಡಾ		Present fortnight ಪ್ರಚಲಿತ್ತಾದ ಪಂಧ್ರಾವಾಡಾ		Past fortnight ಗತಿಸಿದ್ದಾದ ಪಂಧ್ರಾವಾಡಾ		Corresponding fortnight of last year ಗತಿಸಿದ್ದಾದ ಸಾಲಿ ನೆಗಳಾಪಿಲಿ ಪಂಧ್ರಾವಾಡಾ		Present fortnight ಪ್ರಚಲಿತ್ತಾದ ಪಂಧ್ರಾವಾಡಾ		Past fortnight ಗತಿಸಿದ್ದಾದ ಪಂಧ್ರಾವಾಡಾ		Corresponding fortnight of last year ಗತಿಸಿದ್ದಾದ ಸಾಲಿ ನೆಗಳಾಪಿಲಿ ಪಂಧ್ರಾವಾಡಾ		Present fortnight ಪ್ರಚಲಿತ್ತಾದ ಪಂಧ್ರಾವಾಡಾ		Past fortnight ಗತಿಸಿದ್ದಾದ ಪಂಧ್ರಾವಾಡಾ		Corresponding fortnight of last year ಗತಿಸಿದ್ದಾದ ಸಾಲಿ ನೆಗಳಾಪಿಲಿ ಪಂಧ್ರಾವಾಡಾ		Present fortnight ಪ್ರಚಲಿತ್ತಾದ ಪಂಧ್ರಾವಾಡಾ	Past fortnight ಗತಿಸಿದ್ದಾದ ಪಂಧ್ರಾವಾಡಾ	Corresponding fortnight of last year ಗತಿಸಿದ್ದಾದ ಸಾಲಿ ನೆಗಳಾಪಿಲಿ ಪಂಧ್ರಾವಾಡಾ	Present fortnight ಪ್ರಚಲಿತ್ತಾದ ಪಂಧ್ರಾವಾಡಾ	Past fortnight ಗತಿಸಿದ್ದಾದ ಪಂಧ್ರಾವಾಡಾ	Corresponding fortnight of last year ಗತಿಸಿದ್ದಾದ ಸಾಲಿ ನೆಗಳಾಪಿಲಿ ಪಂಧ್ರಾವಾಡಾ
	Srs	ch	Srs	ch	Srs	ch	Srs	ch	Srs	ch	Srs	ch	Srs	ch	Srs	ch	Srs	ch	Srs	ch	Srs	ch	Srs	ch	Rs a p	Rs a p	Rs a p	Rs a p	Rs a p	Rs a p
Bangalore .	0	3	0	3	0	3	1	4	1	4	1	5	2	9	2	9	4	0	0	15	0	15	0	15	120 to 150	120 to 150	120 to 150	160 0 0	160 0 0	160 0 0
Kolar ..	0	4	0	4	0	4	1	0	1	0	1	0	3	0	3	0	3	0	2	0	2	0	2	0	100 0 0	100 0 0	100 0 0	100 0 0	100 0 0	100 0 0
Tumkur ...	0	2	0	2	0	2	1	4	1	4	1	4	3	0	3	0	2	8	1	0	1	0	1	0	50 0 0	50 0 0	40 0 0	100 0 0	100 0 0	100 0 0
Mysore ...	0	8	0	8	0	4	1	4	1	4	1	8	2	10	2	10	1	14	0	13	0	13	1	0	70 0 0	70 0 0	70 0 0	100 0 0	100 0 0	100 0 0
Hassan ...	0	6	0	6	0	6	2	0	2	0	2	0	2	8	2	8	2	8	2	8	2	8	2	8	30 0 0	30 0 0	30 0 0	80 0 0	100 0 0	100 0 0
Shimoga ...	0	10	0	10	0	12	1	8	1	8	1	3	3	0	3	0	3	5	1	8	1	8	1	8	60 0 0	50 0 0	40 0 0	60 0 0	60 0 0	60 0 0
Kadur ...	1	0	1	0	0	3	1600	0	1600	0	2442	0	1	3	1	3	1	3	Rs a p 2 0 0		Rs a p 2 0 0		Rs a p 2 0 0		40 0 0	40 0 0	40 0 0	60 0 0	60 0 0	60 0 0
																					per hide									
Chitaldrug	0	1/8	0	1/8	0	1/8	2	0	2	0	2	0	3	0	3	0	3	0	3	0	3	0	3	0	From 20 to 80 Rs.	From 20 to 80 Rs.	From 20 to 80 Rs.	From 80 to 120 Rs.	From 80 to 120 Rs	From 80 to 120 Rs.

By Order,

K. S. CHANDRASEKHARA AIYAR,

Secy. to Govt., Gen. & Rev. Depts.

Prices-Current [*Retail*] of Food Grains and Salt in the Mysore State during the fortnight ending the 31st October 1906.

Quantity per rupee in seer of 80 tolas, *vide* Government of India No. 1–21, dated 10th February 1874.

Fortnight ending.	No.	District.	Wheat.			Barley.			Rice, best sort.			Rice, common.			Javar or cholam (*Sorghum valgare*).			Bajra or kambu (*Pennisetum typhoideum.*)			Marua or ragi (*Eleusine Corocana.*)		
			Present return.	Next preceding return.	Corresponding return of last year.	Present return.	Next preceding return.	Corresponding return of last year.	Present return.	Next preceding return.	Corresponding return of last year.	Present return.	Next preceding return.	Corresponding return of last year.	Present return.	Next preceding return.	Corresponding return of last year.	Present return.	Next preceding return.	Corresponding return of last year.	Present return.	Next preceding return.	Corresponding return of last year.
	1	2	3	4	5	6	7	8	9	10	11	12	13	14	15	16	17	18	19	20	21	22	23
			S. c.	S. c.	S. c.	S. c.	S c.	S. c.	S. c.	S. c.	S. c.	S. c.	S. c.	S. c.	S. c.	S. c.	S. c.	S. c.	S c.	S. c.	S. c.	S. c.	S. c.
31st October 1906.	1	Bangalore	8 4	8 4	11 12	* *	* *	* *	6 10	6 5	8 0	8 2	8 2	9 12	* *	* *	* *	* *	* *	* *	15 8	14 0	19 0
	2	Kolar ...	0	7 0	8 0	8 0	8 0	8 0	6 8	6 8	7 0	7 0	7 0	8 0	* *	* *	* *	* *	* *	* *	15 0	15 0	17 0
	3	Tumkur ...	6 8	6 8	10 0	6 0	6 0	10 0	6 8	6 8	8 8	7 4	7 4	9 0	14 0	14 0	21 0	* *	* *	* *	15 0	15 0	19 0
	4	Mysore ...	6 13	6 13	9 0	5 9	5 9	9 12	7 5	7 5	7 0	8 7	8 7	8 0	18 0	18 0	16 0	* *	* *	* *	13 5	13 5	16 0
	5	Hassan ...	8 0	7 7	10 0	8 0	7 7	10 0	7 8	7 8	8 0	8 0	8 0	9 0	* *	* *	* *	* *	* *	* *	16 0	16 0	20 0
	6	Shimoga...	7 6	9 6	11 0	8 6	8 6	* *	7 0	6 5	8 6	9 0	8 6	9 7	16 0	14 11	16 13	* *	* *	* *	16 0	16 13	21 0
	7	Kadur ...	7 0	7 0	10 0	7 0	7 0	11 0	7 0	6 0	8 0	8 0	8 0	9 0	11 0	10 0	20 0	* *	* *	* *	14 0	14 0	18 0
	8	Chitaldrug	7 0	7 0	12 0	7 0	7 0	12 0	7 0	7 0	8 0	8 0	8 0	9 0	16 0	16 0	20 0	14 0	14 0	22 0	16 0	16 0	20 0
		Average ...	7 4	7 7	10 4	7 2	7 1	10 2	6 15	6 11	7 14	8 0	7 14	8 14	15 0	14 9	18 8	14 0	14 0	22 0	15 2	15 0	18 12

* Article not available.

Prices-Current [*Retail*] of Food Grains and Salt in the Mysore State during the fortnight ending the 31st October 1906—*concluded*.

Quantity per rupee in seer of 80 tolas, *vide* Government of India No. 1—21, dated 10th February 1874.

Fortnight ending.	No.	District.	Kangni or kakum Italian millet (*Setaria Italica.*)						Gram, chonna, chola, kadale or sunage (*Circor Arietinum.*)						Indian-corn or maize (*Zea Mays.*)						Arhar or Thur-cadjan pea (*Cajanus Indicus.*)						Arhar Dal.						Salt.						Remarks
			Present return.		Next preceding return.		Corresponding return of last year.		Present return.		Next preceding return.		Corresponding return of last year.		Present return.		Next preceding return.		Corresponding return of last year.		Present return.		Next preceding return.		Corresponding return of last year.		Present return.		Next preceding return.		Corresponding return of last year.		Present return.		Next preceding return.		Corresponding return of last year.		
			24		25		26		27		28		29		30		31		32		33		34		35		36		37		38		39		40		41		42
			S.	c.	S.	c.	S.	c.	S.	c.	S.	c.	S.	c.	S.	c.	S.	c.	S.	c.	S.	c.	S.	c.	S.	c.	S.	c	S.	c.	S.	c.	S.	c.	S.	c.	S.	c.	
31st October 1906.	1	Bangalore	*	*	*	*	*	*	9	7	9	7	10	8	3 maizes for 4 pies.		3 maizes for 4 pies.		3 maizes for 4 pies.		11	4	11	4	12	15	7	0	7	0	7	8	15	8	16	1	14	6	
	2	Kolar ...	*	*	*	*	*	*	9	0	9	0	10	0	*	*	*	*	*	*	*	*	*	*	*	*	8	0	8	0	8	0	15	0	15	0	13	0	
	3	Tumkur .	14	0	14	0	*	*	8	0	8	0	10	0	*	*	*	*	*	*	12	0	12	0	13	0	8	0	8	0	8	0	14	0	14	0	12	0	
	4	Mysore ...	*	*	*	*	*	*	8	6	8	6	9	0	*	*	*	*	*	*	7	8	7	8	11	12	6	4	6	4	9	0	15	3	15	3	14	0	
	5	Hassan ..	*	*	*	*	*	*	7	8	7	8	9	0	*	*	*	*	*	*	12	0	11	0	11	0	8	0	8	0	8	0	12	0	12	0	12	0	
	6	Shimoga .	12	10	12	10	*	*	9	7	9	7	10	8	*	*	*	*	*	*	*	*	*	*	*	*	8	0	8	6	8	6	15	6	14	11	13	10	
	7	Kadur ...	*	*	*	*	*	*	8	0	8	0	9	0	*	*	*	*	*	*	*	*	*	*	*	*	8	0	8	0	9	0	14	0	14	0	14	0	
	8	Chitaldrug	19	0	19	0	22	0	8	0	8	0	10	0	*	*	*		*	*	12	0	12	0	12	0	8	0	8	0	8	0	10	0	10	0	10	0	
		Average .	15	3	15	3	22	0	8	7	8	7	9	12	3 maizes for 4 pies.		3 maizes for 4 pies.		3 maizes for 4 pies.		10	15	10	12	12	2	7	10	7	11	8	4	13	14	13	14	12	15	

* Article not available.

GOVT. OF H. H. THE MAHARAJA OF MYSORE, GEN. AND REV. SECRETARIAT,
Dated Bangalore, the 12th November 1906.

By Order,
K. S. CHANDRASEKHARA AIYAR,
Secy. to Govt., Gen. & Rev. Depts.

INDEX

TO THE

MYSORE GAZETTE

PART I.

SUBJECTS.

FROM 1ST JANUARY TO 30TH JUNE 1906.

A

Addendum—to Notification No. 10534—Ml. 276-05-8, dated 11th April 1906. 189.
Appeals—from T.-Narsipur Munsiff to lie direct to Hassan Sub-Judge. 123.
———from Yedahalli Munsiff to lie direct to the Sub-Judge at Chikmagalur. 185.
Applications—Directing officials to send in, for alteration of dates of births. 189.
Arrival—of T. R. H. the Prince and Princess of Wales at Bangalore. 49.

B

Board—Election of members to the Taluk, of—
Yedatore. 38.
Sidlaghatta. 87.
Bagepalli. 300.
Hosdurga. 110.
———Additional members to certain taluk, in the—
Shimoga Dist. 110.
Bangalore. 130, 269.
Kadur Dist. 145.
Hassan Dist. 145, 180.
Bangalore Dist. 162, 234.
Tumkur Dist. 194.
Mysore Dist. 209.
Anekal Tk. 203, 227.
Heggaddevankote. 207.
Board, Sanitary.—Appointment of Mr. Gifford as a member of, at Kolar Gold Fields. 87.
———Do O'Donnel, Dr. T. J., do 201.
———, Municipal—Appointment of a member at Vadigenahalli. 90.
Board, District Fund—Appointment of members to Mysore, 163, 168.

C

Christian Marriage Act, 1872.—Appointment of—
Rev. Arthur Robert Slater, as Marriage Registrar under the Indian, 163.
Rev. Stanley J. Cox as Marriage Registrar under the Indian. 185.
Church Service—Attendance of—at Mysore by Their Royal Highnesses the Prince and Princess of Wales. 48.
Civil Appointments.—Informing Heads of Departments and all other officers that notifications in the Gazette to be accepted as disposing of all references regarding, 11, 30, 43, 72, 81, 90, 94, 103, 122, 140, 156, 164, 171, 176, 186, 190, 197, 205, 213, 223, 233, 266, 282, 291, 306.
Circular, Financial—*Re* the grant of privilege leave preparatory to retirement. 289.
Code, Land Rev.—Applicability of Chaps. VIII to X to certain jodi villages in the Sidlaghatta Tk. 164.
———Do do to certain Inam villages in the Closepet Sub-Tk. 196.
———Do do in Dodballapur Tk. 201.
———Amendment of Rule 55 of the rules under the, 237.
Constitution of a new village near Marikanave. 164.
Co-operative Society—Remission of all Registration fees for societies registering under the—'s Regln. 71.

D

Departure—of Their Royal Highnesses the Prince and Princess of Wales from Mysore. 48.
———Do do from Bangalore. 53.
Dharmadarsi—Appointment of Mr. Ramasetti as, of the Muz. institutions in Devanhalli Kasba. 123.

E

Epidemic Diseases Act, 1897.—Prohibition of persons from Mysore and Dists. of Bellary, Coimbatore and Nilgiris from entering Madras City during the ensuing visit of Their Royal Highnesses the Prince and Princess of Wales. 22, 32.
Epidemic Diseases Regln., 1897.—Certain places declared to be infected areas :—
Anapanahalli, Tumkur Tk. 1.
Bangalore Dist. 2, 13,23, 55.
Nadlu Shettihalli, Belur Tk. 14.
Shimoga Dist. 33, 54.
Chitaldrug Dist. 33, 54.
Dadadahalli, Chamrajnagar Tk. 33, 74.
Mysore Dist. 54.
Siralkoppa, etc., in the Shimoga Dist. 74.
Davangere and Sirigere, Chitaldrug Dist. 74.

Epidemic Diseases Regln., 1897.—Certain places declared to be infected areas :—
Tumkur Tk. 161, 173.
Alur Town. 225.
Hassan Dist. 268.
——Certain places removed from the list of infected areas in :—
Shimoga Dist. 34.
Bangalore Dist. 75, 83, 97, 105, 125.
Hassan Dist. 98.
——Exempting certain persons from the operation of the plague passport rules under the, 34, 55, 75.
Erratum to Notifn. No. 6349—Ex. 3-05, dated 15th Dec. 1905. 24.
——to the Mysore Govt. Calendar. 130.
——Notifn. No. 11998, dated 19th March 1906. 157.
——Do Nos. 7680 and 7684, dated 20th and 24th Jan. 1906. 169.
——Do No. 9209—L. B., dated 3rd March 1906. 193.
——Do No. 209—16-05, dated 12th March 1905. 213.
——Do No. 11235—San., dated 1st May 1906. 225.
Exemption—of certain persons from appearance in Civil Courts. 181.
Examination.—Pass list of Forest, 4.
Pass list of the Civil, Part I, 35.
Failure do do 35.
Pass list of Accounts, 36.
Failure do do 36.
Pass list of Prisons, 36.
Failure do do 37.
Pass list of Excise, 37.
Failure do do 37.
Pass list of Civil, Part II, 57.
Failure do do 57.
Pass list of Revenue, 58.
Failure do do 60.
Pass list of Criminal, 86.
Failure do do 87.
Pass list of Law of Practice & Procedure, 87.
Failure do do 87.

F

Fair, etc.—Prohibition of attendance of persons to certain, at certain places—
Ghati Subrahmanya, Dodballapur Tk. 1, 13.
Nagalmadike, Pavagada Tk. 1, 13.
Berikai, Salem Dist. 1, 55.
Tumkur Dist. 14, 23, 33.
Malbar Dist. 24. 83, 84.
Tinnevelly and Kurnool Dists. 34, 109.
Bellary, Coimbatore, the Nilgiris and South Canara Dists., and Mysore. 34, 56, 83, 84, 109.
Coimbatore and Nilgiri Dists. 35.
Kolar Dist. 55.
Chitaldrug Dist 55, 56, 76, 83, 84, 91.
Ananthapur and Cudapah Dist. 56.
South Arcot Dist. 56, 57, 76.
Kalahasti in North Arcot Dist. 76.
Nandi village and Avani village in Kolar Dist. 75, 52.
Harihar, Chitaldrug Dist. 75, 83.
Kodiballi, Hiriyur Tk. 96.
Conjevaram, Chingulpat Dist. 96.
Coimbatore and Salem Dists. 98.
Denkanikote, Salem Dist. 129.
Fair, etc.—Prohibition of attendance of persons to certain at certain places—
Naikanhatti, Challakere Tk. 98, 126.
Rallapudukur, North Arcot Dist. 108.
Anekal Tk. 129.
Hiriyur Tk. 144.
Shimoga and Shikarpur Tks. 144.
Magadi Tk. 145.
Hampe. 160.
Sivalapuri, Tinnevelly Dist. 161.
Gopisandiram, Salem Dist. 161.
Palni in Madura Dist. 161.
Uzini, Bellary Dist. 174.
Madaksira, Ananthapur Dist. 174.
Kaguam, South Arcot Dist. 174.
Kauvatirtha, South Canara Dist. 174.
Asagodu, Chitaldrug Dist. 174.
Bombarbhatta village, South Canara Dist. 174.
Mahishi, Shimoga Dist. 173.
Parikkal, South Arcot Dist. 192.
Avanashi, Coimbatore Dist. 192.
Punganoor, North Arcot Dist. 192.
Madura. 193.
Tiruppur, Coimbatore Dist. 193.
Conjevaram. 193.
Tanjore, 207.
Tiruvallur, Chingulpat Dist. 214.
Chidambaram, Chingalpat Dist. 214.
Tinnevelly Dist. 268.
Coimbatore Dist. 268.
Rameswaram, Madura Dist. 285.
Arsikere Tk. 300.
Forest Regulation, XI of 1900.—Declaring certain area as State Forest under the, 4, 29, 120, 131, 220, 222, 264.
——Reserving certain area in the Shimoga Tk. 185.

G

Garden Party—at the Residency during the Royal Visit. 53.

H

Holiday.—Empire day to be observed a genl., 209.
——Emperor's birthday to be observed a general, on the 29th June 1906. 291.
Hoblis.—Reconstitution of—in the Hassan Dt. 68.
Do do Bangalore Dist. 238.
——Constitution of Hessaraghatta as a new, 237, 305.

I

Invention—Specification of, *re* improvements in or relating to the separation of metals from their ores. 38.
——*Re* improvements in Linotype machines. 62.
——*Re* an improved liver gripper and attachments for ore feeders and the like. 195.
Investiture—of addl. powers to the Sub-Judge of Mysore. 123. 177.

L

Land—Acquisition of certain, for—
Extending Pasarkere road at Sagar village, Sagar Tk. 3.
Excavating check drains and gravel pits in Chikballapur Tk. 7.

Land.—Acquisition of certain, for—
Cancellation regarding acquisition of, in Chamanhalli village, Mandya Tk. 9.
Extending Shimoga Town. 14.
Improving the drainage in Devasamudra Union, Chitaldrug Dist. 77.
Improving the town of Siralkoppa, Shikarpur Tk. 15.
Improving the Honnali-Basavapatna road, Channagiri Tk. 42.
Inclusion in the compound of the Local Fund Dispensary in the Alur village, Alur Sub-Tk. 26, 39.
Diversion of the road to Hessarghatta, 28, 41.
Storing manure in the village of Lakshmisagar, Chitaldrug Tk. 29, 41.
Opening a conservancy lane in Chikballapur Town. 38.
Hindu burial ground in Saligram Union, Yedatore Tk. 38.
New village site at Kallipura, Chamrajnagar Tk. 42.
Do Tavarkattemole, Chamrajnagar Tk. 42.
Burial ground for Mahomedans of Benkipur and Kodihalli, Shimoga Tk. 42.
Opening out new roads at Tumkur. 85.
Do do in T.-Narsipur Taluk. 92.
Village site in Gubbi Taluk. 93.
Extending waste weir of Kondlighatta tank in Tiptur Tk. 93, 101, 111.
Opening a road in Kadur Tk. 93, 101.
Opening a conservancy lane in the Benkipur Union. 99.
Constructing the Central Police Station. 111.
Opening a road from Sulekere to Davangere. 117.
Constructing houses in Kurrisiddanapalya, Mysore Tk. 102, 120.
Quarrying gravel, Tarikere Tk. 121.
Do metal in Kumsi Sub-Tk. 121.
Opening a conservancy lane in the Shimoga Town. 146.
Do do Bangalore City. 148.

Land Revenue Code, No. IV of 1888—Declaring under Section 112 of the, that the assessments imposed under the Revision Survey Settlement of the villages of the late Budihal Tk. are fixed for 30 years. 9, 16.
Inserting certain rule under Section 233 of the, 10.

Lands, etc.—Acquisition of certain, for—
Widening and extending Doddimane street in Tiptur Town. 4.
Including in the bed of Venkatesa Sagara tank, Sidlaghatta Tk. 9, 16.
New village site at Appiraddihalli, Gudibanda Sub-Tk. 10, 26.
Talaparige channel of Maidanahalli village, Maddagiri Tk. 24, 38.
Running sewage pipe line from Chamarajendrapet drainage. 16.
Extending the Edga extension of the Mysore City. 25.
Improving the sanitation of Hassan Town. 61.
Constructing an orphanage in connection with Srinivasa Mandiram Charities. 62.
Talaparige channel in the Maddagiri Tk. 62.
Storing manure in the Chitaldrug Tk. 63.

Lands, etc.—Acquisition of ceatain, for—
Diversion of the Bangalore-Tumkur road to Hessarghatta in the Bangalore Tk. 63.
Formation of a village site in Chamrajnagar Tk. 63, 78.
Improving the Honnali-Basavapatna road. 64, 78, 196
Burial ground to the Mahomedans of Benkipur, etc. 64, 78.
Constructing a Police Station at Tirthahalli. 64, 79, 88.
Burial ground in the Harihar Sub-Tk. 65.
Extension of Sillingere village in the Kolar Tk. 72, 79, 88.
Constructing a musafirkhana at Kadakola in the Mysore Tk. 72, 78, 88.
Heaping manure in the Harihar Sub-Tk 80, 89.
Constructing a Railway bridge in the French Rocks Sub-Tk. 80.
Constructing Begarkere in the Harihar Sub-Tk. 90.
Opening a branch channel from the Mallur channel in Mallur village, Channapatna Taluk. 94, 101.
Opening a channel to the Sulikere tank in Nagamangala Tk. 94, 101.
Inclusion in the tank bed in Gownapalli, Bagepalli Taluk. 102.
Formation of a new village in the Mulbagal Tk. 103.
Inclusion in the Singarasinakere, Nagamangala Tk. 113.
New village site in the Kolar Tk. 163.
Opening a timber depot at Muthinakoppa, Yedahalli Sub-Tk. 163.
Opening a road from Kadur to Malleswara at Timmapur village, Kadur Tk. 163.
Camping ground in the Heggaddevankote Tk. 169.
Building houses in the do 169, 170.
Constructing a Police Station and a musafirkhana at Talkad. 170.
Extending the Palace Zoo grounds at Mysore. 170.
Building houses in the Madapura village. 175.
Opening out roads, etc. 182.
A new village site in the Chintamani Tk. 184, 195.
Opening a road in the Mulbagal Tk. 188.
Opening out a cart-track in the Channagiri Tk. 189.
Opening a road in Kodur village in the Malur Taluk. 196.
Inclusion in Kurodi tank. 204.
Constructing a forest lodge at Kallamane, Shikarpur. 204.
Improving the Bazaar road in the Bowringpet Municipality. 199.
Improving the sanitation of Harihar Municipality. 199.
Village site in Basavanpalya, Tumkur Town. 210.
Opening a relieving weir channel to the Gondi channel. Kadur Taluk. 212.
House-building sites in Yelehundi. 212.
Drains in Chamarajpet Extension. 215.
Extending the Krishnarajpete Town. 215.
Sunkathanur tank, French Rocks Sub-Tk. 217.

Lands, etc.—Acquisition of certain, for—
Improving the sanitation of Ittigegud, Mysore City. 228.
Extending the village of Lakshmisagara village, Tarikere. 237.
Inclusion in the bed of the Mavathur tank, Tumkur Dist. 265.
Widening a road in Kalale, Nanjangud Tk. 276.
Extension of Ganiga village, Mandya Tk. 275.
Excavating a feeder channel to the Ummattur tank, Nanjangud. 274.
Diverting the road from Krishnarajpete to Melkote. 272.
Opening roads and lanes in the Davangere Municipality. 270.
Opening conservancy lanes in the Arkalgud Municipality. 269.
Do do Sira Municipality. 269.
Laying sewage pipes in the Basavangudi Extension. 269.
Laying out a road in the Sosale Union. 287.
Extending the village of Harihara, Malvalli Tk. 290.
Do do Hebbalaguppe, Heggaddevankote Tk. 290.
New village site at Danagahalli, Mysore Tk. 305.
Stabling the car of Sri Chamundeswari on the Hill. 305.
Opening roads, etc., in the Ooregaum village, Bowringpet. 302.
Extension of Masikam village, Bowringpet. 302.
Opening roads in the Chitaldrug Municipality. 301.
List—of papers placed at the disposal of the Press. 202, 227, 275, 286.

M

Mines—Addition to the rules regulating the grant of prospecting licenses for, in Mysore. 267, 297.
Muni. Members.—Appointment of, for the Muny. of—
Channapatna. 3.
Bangalore City. 11.
Periapatam. 11.
Mysore City. 31.
Kankanhalli. 78, 91.
Agara, Mulbagal. 91.
Tumkur. 130.
Kumsi. 130.
Saligram. 98.
Mysore City. 163.
Talkad. 181.
Yedatore. 194.
Bannur. 201.
———Re-appointment of, for the Muny. of—
Tiptur. 3.
Nanjangud. 148.

N

Notes—List of Govt. of India Promissory—, in the custody of the Bank of Madras. 66.
Notice—*re* prohibition of the import of articles stamped with the device of a coin. 289.

O

Office—Opening of a combined Post and Telegraph, at Sira. 2, 14.

P

Petition Box—Notice of clearance of the, at the office of the Gen. and Rev. Secretariat. 12, 21, 31, 43, 73, 81, 90, 95, 104, 123, 140, 158, 165, 172, 177, 187, 198, 206, 213, 223, 233, 267, 283, 297, 306.
Pilgrims—Notice to, desiring to visit Mailar, Bellary Dist. 24.
Presentation—to the Carabiniers of a new standard by the Prince of Wales. 52.

R

Reception—of the Royal Party at the Residency at Bangalore. 52.
Resolution—of the Govt. of India *re* matters Sanitary. 106.
Revision—of the scale in the Engr. Establishment of the Mysore P. W. D. 178.
Reward—to certain non-official gentlemen, officers and officials for services rendered during the visit of Their Royal Highnesses the Prince and the Princess of Wales to the Mysore State. 277.
Rules—Directing the amendment of Rule 1, Section 1 of the, relating to the Spl. Sanitation of the Kolar Gold Fields. 3.
———Amendment of the Mysore Local Service and Pleaders' Examn, 193.
Do Land Revenue, 123.
Do Appendix G. of Land Revenue, 164.

S

Scholarship.—Grant of, for the study of Agrl. Chemistry. 103.
Do of Scientific and Technical Edn. from the Damodar Dass Charity Fund. 200.
Shekdari Scheme—Re-constitution of hoblis in persuance of the, in Shimoga Dist. 8.
———Publication of the scheme for improving the, 26, 39.
Sheristadars of Nanjangud and Chamrajnagar Tks. vested with certain powers. 21.
Statue—Unveiling the—of Her late Majesty the Queen Empress of India. 50.

T

Tolls—Exemption of—to the British Mail Tonga Service from Mudgere to Mangalore. 94.
Travellers' Bungalow—Converting, to 1st and 3rd class at Settihalli and Seringapatam. 38.

U

Union.—Appointment of members for—
Nagar. 189.
Malebennur. 189.
Lakkur. 209.

The Mysore Gazette.

Vol. 41.] PUBLISHED BY AUTHORITY. [No. 46.

BANGALORE, THURSDAY, NOVEMBER 22, 1906.

PART IV.

OFFICIAL PAPERS.

Season Report for the Week ending with the 46th Saturday in 1906 (*17th November* 1906).

District and Station.	Rainfall up to 8 A.M. on Saturday. This week.		Last ten years' average for the corresponding week.		Up to the end of the week from 1st January 1906. This year.		Average of past ten years.		Excess (+) or defect (—) of column 4 compared with column 5.		Price of food grains in seers per rupee and market fluctuations in prices of food grains.	This week.	Past week.	Past ten years' fortnightly average.
1	2		3		4		5		6		7			
	I.	c.	I.	c.	I.	c.	I.	c.	I.	c.		Seers.	Seers.	Seers.
BANGALORE.														
Bangalore C. & M. Station ...	...	3	..	...	30	87	...	...	..	...				
" City & Taluk...	..	..	..	13	40	6	32	76	+ 7	30				
Hoskote ...	...	...	...	23	38	96	31	87	+ 7	9				
Dodballapur ...	..	...	...	23	33	53	30	96	+ 2	57				
Nelamangala ...	...	..	...	14	37	96	30	36	+ 7	60	Rice, 2nd sort.	7·00	7·00	8·64
Kankanhalli ...	...	...	...	0	33	13	28	46	+ 4	67				
Magadi ...	...	...	...	17	45	20	31	39	+ 13	81	Ragi	15·50	15·50	18·36
Channapatna ...	...	..	...	29	39	85	30	87	+ 8	98	Kulthi	11·50	11·50	...
Anekal ...	...	...	...	38	39	39	32	95	+ 6	44	Kadale	9·00	9·00	9·10
Devanhalli ...	...	..	...	48	35	90	30	20	+ 5	70				
Closepet ...	...	...	...	26	45	22	31	33	+ 12	89				
District average...	...	...	...	25	38	92	31	1[illegible]	+ 7	80				
KOLAR.														
Kolar ...	..	.	1	76	30	60	24	20	+ 6	40				
Bowringpet ..	...	...	2	13	26	25	27	81	— 1	56				
Chintamani ..	...	...	1	70	21	39	24	44	— 3	5	Rice, 2nd sort.	7·25	7·50	8·40
Mulbagal ...	...	...	1	57	29	45	29	60	— 0	15				
Sidlaghatta ...	...	..	1	80	27	94	28	54	— 0	60	Ragi	17·00	17·50	18·70
Chikballapur ...	..	..	1	...	31	4	32	15	— 1	11	Kulthi	12·00	12·00	...
Bagepalli ...	..	..	1	54	27	78	22	41	+ 5	37	Kadale	10·00	10·00	8·30
Goribidnur ...	..	...	1	7	27	6	26	73	+ 0	33				
Malur ...	...	...	1	90	32	45	28	14	+ 4	31				
Srinivaspur ...	...	...	1	45	32	65	27	43	+ 5	22				
Gudibanda ...	...	..	2	47	35	92	30	22	+ 5	70				
District average...	...		1	67	29	32	27	42	+ 1	90				
TUMKUR.														
Tumkur ...	...	...	...	86	41	53	37	80	+ 3	73				
Maddagiri ...	...	.	1	2	32	48	26	10	+ 6	38				
Chiknayakanhalli ..	..	..		62	32	34	26	58	+ 5	76	Rice, 2nd sort.	7·50	7·50	8·12
Sira ...	...	...	...	92	27	69	23	51	+ 4	18				
Gubbi ...	...	...	...	72	30	79	27	91	+ 2	88	Ragi	20·00	20·00	21·10
Tiptur ...	...	...	...	52	39	34	24	30	+ 15	4	Kulthi	12·00	12·00	..
Pavagada ...	.	...	1	26	16	97	20	4	— 3	7	Kadale	9·00	9·00	8·16
Kunigal ...	...	...	...	78	43	86	29	78	+ 14	8				
Koratagere ...	...	...	...	88	27	90	24	32	+ 3	58				
Turuvekere ...	...	...	...	84	29	31	24	90	+ 4	41				
District average...	...	...	..	82	32	22	26	52	+ 5	70				

District and Station.	Rainfall up to 8 A. M. on Saturday. This week.		Last ten years' average for the corresponding week.		Up to the end of the week from 1st January 1906. This year.		Average of past ten years		Excess (+) or defect (−) of column 4 compared with column 5.		Price of food grains in seers per rupee and market fluctuations in prices of food grains.	This week	Past week	Past ten years' fortnightly average.
1	2		3		4		5		6		7			
	I.	c.	I.	c	I.	c.	I.	c	I.	c.		Seers.	Seers.	Seers.
MYSORE														
Mysore	...	...	...	65	26	15	25	48	+0	67				
Chamrajnagar	...	31	...	93	28	...	29	33	−1	33				
Seringapatam	...	6	1	14	22	97	25	82	−2	85	Rice, 2nd sort.	8·00	8·0	9·22
Hunsur	...	...	1	14	28	9	29	31	−1	22				
Yedatore	...	...	2	14	21	90	25	17	−3	27	Ragi	13·00	13·00	17·88
Heggaddevankote	...	...	1	16	23	70	39	78	−6	8	Kulthi	13·00	13·00	...
Gundlupet	...	28	...	69	29	21	23	40	+0	81	Kadale	9·00	9·00	9·18
Nanjangud	...	...	...	75	18	88	25	86	−6	92				
T.-Narsipur	...	...	1	1	21	48	25	10	−3	62				
Malvalli	...	...	...	70	31	38	26	58	+4	80				
Mandya	...	...	1	18	25	63	25	53	+0	10				
Krishnarajpete	...	...	...	62	30	35	29	6	1	29				
Nagamangala	...	...	...	94	29	12	24	85	+4	27				
District average...	...	5	1	4	26	69	27	33	−0	64				
HASSAN.														
Hassan	...	...	...	63	34	90	33	37	+1	59				
Manjarabad (Saklespur)	...	...	1	16	78	85	92	7	−13	22				
Arkalgud	...	...	...	85	32	44	34	64	−2	20				
Belur	...	...	...	68	34	3	39	86	−5	83	Rice, 2nd sort.	9·00	8·50	9·86
Channarayapatna	...	...	...	63	28	38	24	1	+4	37				
Arsikere	...	...	...	60	32	59	24	96	+7	43	Ragi	18·00	18·00	23·10
Hole-Narsipur	...	...	...	64	28	63	25	80	+2	83	Kulthi	11·50	11·50	...
Alur	...	...	...	49	47	63	38	95	+8	68	Kadale	8·50	7·50	8·40
District average...	...	...	...	71	39	66	39	21	+0	45				
SHIMOGA.														
Shimoga	...	...	...	51	38	23	36	51	+ 1	72				
Channagiri	...	...	...	78	35	30	27	66	+ 7	64	Rice, 2nd sort	9·00	8·75	10·94
Hounali	...	...	...	58	20	82	24	9	− 3	27				
Shikarpur	...	...	...	45	27	45	37	7	− 9	62	Ragi	17·00	17·00	22·82
Sorab	...	...	...	33	44	99	60	94	−15	95	Kulthi	13·00	13·00	...
Sagar	...	...	...	58	68	5	81	83	−13	78				
Nagar (Kallurkatte)	...	...	...	51	86	29	99	93	−13	64				
Tirthahalli	...	...	...	59	93	5	122	39	−29	34				
Kumsi	...	...	...	53	38	16	41	89	− 3	73				
District average...	...	...	...	54	50	26	59	15	− 8	89				
KADUR.														
Chikmagalur	...	...	...	40	36	66	34	21	+ 2	45				
Kadur	...	...	...	26	22	73	21	38	+ 1	35	Rice, 2nd sort	8·00	8·00	9·80
Tarikere	...	...	...	22	38	1	36	77	+ 1	24				
Koppa	...	...	...	46	92	24	129	61	−37	37	Ragi	16·00	15·00	20·40
Mudgere	...	...	...	72	72	99	102	11	−29	12	Kulthi	11·00	11·00	...
Yedahalli	...	...	...	43	54	25	66	35	−12	10	Kadale	9·00	8·00	7·90
Sringeri	...	...	...	73	115	1	155	87	−40	86				
District average...	...	...	...	46	61	70	78	4	−16	34				
CHITALDRUG.														
Chitaldrug	...	...	...	86	28	32	22	73	+ 5	59				
Challakere	...	...	...	60	21	2	16	63	+ 4	39	Rice, 2nd sort	7·50	7·50	9·30
Hiriyur	...	...	...	70	20	96	18	99	+11	97				
Holalkere	...	...	...	62	26	7	21	93	+ 9	14	Ragi	16·00	16·00	22·80
Davangere	...	...	...	33	21	25	25	29	− 4	4	Kulthi	12·00	12·00	...
Molakalmuru	...	...	...	95	26	82	24	82	+ 2	...	Kadale	8·00	8·00	8·80
Jagalur	...	...	...	69	23	6	20	17	+ 2	89	Cholum	16·00	16·00	19·80
Hodurga	...	...	...	98	30	53	19	90	+10	63				
Harihar	...	...	...	41	27	99	20	49	+ 7	50				
District average...	...	...	...	68	25	11	21	22	+ 3	89				
Provincial average...	...	1	...	77	37	98	38	75	− 0	77				

Note- Rice (husked)- Oryza Sativa.
Ragi—Elcusine Corocana.
Kulthi—(Horse gram) Dolichos Biflorus.
Cholum—Sorghum Vulgare.
Kadale—(Bengal gram) Ciser Arietinum

DISTRICT REPORTS.

8. Markets how supplied.
9. Progress of agricultural operations, state of standing crops, prospects and probable outturn of harvests, serious damage done to crops by insects or other natural calamities.
10. Prospects of season, tracts in which the rainfall has been insufficient, areas affected by scarcity, number of people under relief, and state of food stocks.
11. Public health.
12. Remarks as to the condition of agricultural stock, failure of pasturage of fodder, etc.

BANGALORE CIVIL AND MILITARY STATION.

		Normal.	*Current.*	
Prices of food grains—	Rice	... 10 to 11	6½ to 7	seers per rupee.
	Ragi	... 25 to 30	15 to 16	

Agricultural operation—Harvesting of ragi.
Standing crops fair.
Cattle are in good condition. Water and fodder sufficient.

BANGALORE CITY AND TALUKS.

8. Market well supplied.

9. Standing crops are in good condition. In Bangalore onion is reported to have been sown. Ragi is being harvested throughout.

10. Prospects of the season good.
11. Public health generally good.
12. Cattle healthy. Water and fodder available.

KOLAR.

8. Market well supplied.
9. Standing crops are in good condition.

Crops sown.—Vysakhi paddy in Kolar, Mulbagal, Sidlaghatta, Bagepalli, Srinivaspur and Gudibanda; and potato in Chikballapur.

Crops harvested.—Samé in Kolar, Sidlaghatta, Chikballapur, Bagepalli, Srinivaspur; Kartika paddy in Sidlaghatta and Gudibanda; sajje in Bagepalli and Srinivaspur; cholum in Srinivaspur; and ragi in almost all the taluks.

10. Prospects of the season good. Food stocks are available.

11. Public health generally good, except that some cholera cases are reported from a village in Mulbagal.

12. Cattle healthy. Water and fodder available.

TUMKUR.

8. Market well supplied.
9. Standing crops are in good condition.

Crops sown.—Paddy in Tumkur, Maddagiri, Sira and Pavagada; kadale in Sira and Tiptur; cholum in Sira; and coriander in Tiptur.

Crops harvested.—Ragi in all the taluks; paddy in Sira, Pavagada and Koratagere; navane in Maddagiri, Sira, Gubbi and Pavagada; savé in Maddagiri, Sira, Gubbi, Tiptur and Pavagada; cholum, baragu, sugar-cane and chillies in Sira; cholum and baragu in Gubbi; sajje in Pavagada; and sugar-cane in Turuvekere.

Sowing and harvesting are going on in parts.

10. Prospects of the season good. Rain is reported to be insufficient in Maddagiri Food stocks are available.

11. Public health generally good, except for fever in Tiptur and plague in Chiknayakanhalli.

12. Cattle healthy. Water and fodder sufficient.

MYSORE.

8. Market well supplied.

9. Standing crops are in good condition. Lands in parts of Gundlupet are being ploughed for sowing *Kar* seeds. Togari, black and green grams and tadagani in parts of Nanjangud and paddy in parts of Malvalli are reported to have been slightly attacked by insects. Ragi, tadagani and chillies in parts of Mysore; ragi in parts of Chamrajnagar, T.-Narsipur and Nagamangala; til and navane in parts of Yedatore; ragi and samé in parts of Malvalli, and haraka and samé in parts of Mandya are being harvested.

10. Prospects of the season good. Food stocks sufficient for the present.

11. Public health generally good, but cholera still prevails in parts of Mysore, Chamrajnagar, Hunsur, Yedatore, Heggaddevankote, Nanjangud and T.-Narsipur.

12. Cattle healthy. Water and fodder available.

HASSAN.

8. Market well supplied.

9. Standing crops are in good condition:

Crops sown.—Kadale and coriander in Channarayapatna.

Crops harvested.—Paddy in Belur, doddaragi in Hassan and Arsikere; and sugar-cane and doddaragi in Channarayapatna; kulthi in Hole-Narsipur, requires more rain.

10. Prospects of the season good. Food stocks available.

11. Public health generally good. Plague still prevails in Hassan and Belur Towns, and small-pox in parts of Manjarabad and Channarayapatna.

12. Cattle healthy. Water and pasture available.

SHIMOGA.

8. Market well supplied.

9. Standing crops are in good condition.

Crops harvested.—Ragi, paddy and cholum in Shimoga and Shikarpur; ragi in Channagiri; ragi, cholum, paddy and savé in Honnali; ragi and paddy in Sorab; paddy in Tirthahalli; and arecanut in Sorab, Sagar and Tirthahalli.

Estimate of crops.—Shimoga—Ragi 4 to 10 annas.
Paddy 8 to 12 annas.

10. Prospects of the season good. Food stocks are available in sufficient quantities.

11. Public health generally good. Small-pox prevails in some parts of Sorab, Sagar and Tirthahalli.

12. Cattle generally healthy, but in some parts of Sagar and Nagar, cattle are reported to be suffering from murrain. Fodder and pasture available.

KADUR.

8. Market fairly well supplied.

9. Standing crops are reported to be in good condition.

Crops harvested.—Ragi, cholum, navane and savé in Tarikere; cardamom, arecanut and coffee in parts of Koppa; ragi, coriandar, cholum and gingelly in Kadur; cardamom, ragi and coffee in parts of Mudgere; and arecanut in parts of Sringeri.

Probable outturn of crops:—

Tarikere—Ragi, cholum, navane and savé	...		...	12 annas.
Koppa—Cardamom	...	...	...	12 annas.
Coffee	...	...	...	2 annas.
Arecanut	...	...	...	8 annas.
Kadur—Ragi and cholum	...	..	...	16 annas.
Gingelly and coriander	...	...	...	6 annas.
Mudgere—Cardamom	...	...	...	8 annas.
Ragi	...	...	...	5 annas.
Sringeri—Arecanut	...	...	...	6 annas.

10. Prospects of the season good. Food stocks available and sufficient.

11. Public health generally good. Small-pox prevails in parts of Sringeri and Koppa and plague in Mudgere, Kadur and Chikmagalur Towns and in a few villages adjoining Chikmagalur. Ague is also prevalent in Chikmagalur Town.

12. Cattle healthy. Water and pasture ample everywhere.

CHITALDRUG.

8. Market well supplied.

9. Standing crops are in good condition.

Crops sown.—White cholum, kadale and wheat in Hiriyur.

Crops harvested.—Sajje and navane in Chitaldrug, Hiriyur, Davangere, Holalkere and Hosdurga, yield 8 to 12 annas; paddy in Chitaldrug, Holalkere, Davangere and Jagalur, yield 8 to 12 annas; cholum and ragi in Holalkere, Davangere, Jagalur and Molakalmuru, yield 8 to 16 annas; sessamum in Challakere and Molakalmuru, yield 4 to 12 annas; castor in Molakalmuru, yield 12 annas; black and green gram in Hosdurga, yield 12 annas.

10. Prospects of the season good. Food stock available.

11. Public health good.

12 Cattle healthy. Water and fodder available.

BANGALORE,
21st November 1906.

K. S. CHANDRASEKHARA AIYAR,
Secy. to Govt., Gen. & Rev. Depts.

The Mysore Gazette.

Vol. 41.] **PUBLISHED BY AUTHORITY.** [No. 47.

BANGALORE, THURSDAY, NOVEMBER 29, 1906.

PART IV.

OFFICIAL PAPERS.

Season Report for the Week ending with the 47th Saturday in 1906 (*24th November* 1906).

District and Station.	Rainfall up to 8 A.M. on Saturday. This week.		Last ten years' average for the corresponding week.		Up to the end of the week from 1st January 1906. This year.		Average of past ten years.		Excess (+) or defect (−) of column 4 compared with column 5.		Price of food grains in seers per rupee and market fluctuations in prices of food grains.	This week.	Past week.	Past ten years' fortnightly average.
1	2		3		4		5		6.		7			
	I.	c.	I.	c.	I.	c.	I.	c.	I.	c.		Seers.	Seers.	Seers.
BANGALORE.														
Bangalore C. & M. Station ...	...	10	..	...	30	97	...	...	..	..				
" City & Taluk...	..	..	..	61	40	6	33	37	+ 6	69				
Hoskote ...	...	...	...	30	38	96	32	17	+ 6	79				
Dodballapur ...	..	2	...	57	33	55	31	53	+ 2	2				
Nelamangala ...	...	15	...	64	38	11	31	...	+ 7	11	Rice, 2nd sort.	7·00	7·00	8·64
Kankanhalli ...	...	...	...	48	33	13	28	94	+ 4	19				
Magadi ...	...	...	...	20	45	20	31	59	+ 13	61	Ragi	15·50	15·50	18·36
Channapatna ...	...	..	...	50	39	85	31	37	+ 8	48	Kulthi	11·50	11·50	...
Anekal ...	...	10	...	60	39	49	33	55	+ 5	94	Kadale	9·00	9·00	9·10
Devanhalli ...	...	..	...	35	35	90	30	55	+ 5	35				
Closepet ...	...	2	...	45	45	24	31	78	+ 13	44				
District average...	...	3	...	47	38	95	31	59	+ 7	36				
KOLAR.														
Kolar ...	..	25	...	40	30	85	24	60	+ 6	25				
Bowringpet ...	...	13	...	47	26	38	28	28	— 1	90				
Chintamani ...	...	16	..	39	21	55	24	83	— 3	28	Rice, 2nd sort.	7·00	7·25	8·40
Mulbagal ...	...	50	...	60	29	95	30	0	— 0	25				
Sidlaghatta ...	...	..	...	23	27	94	28	77	— 0	63	Ragi	16·00	17·00	18·70
Chikballapur ...	..	..	...	59	31	4	32	74	— 1	70	Kulthi	13·00	12·00	...
Bagepalli ...	..	50	...	6	28	28	22	47	+ 5	81	Kadale	10·00	10·00	8·30
Goribidnur ...	..	42	...	9	27	48	26	82	+ 0	66				
Malur ...	...	11	..	34	32	56	28	48	+ 4	8				
Srinivaspur ...	...	...	...	24	32	65	27	67	+ 4	98				
Gudibanda ...	...	26	..	7	36	18	30	29	+ 5	89				
District average...	...	21	...	32	29	53	27	74	+ 1	79				
TUMKUR.														
Tumkur ...	...	62	...	7	42	15	38	7	+ 4	8				
Maddagiri ...	...	40	..	8	32	88	26	18	+ 6	70				
Chiknayakanhalli ..	..	18	.	33	32	52	26	91	+ 5	61	Rice, 2nd sort.	7·50	7·00	8·12
Sira ...	...	24	...	23	27	93	23	74	+ 4	19				
Gubbi ...	...	31	...	13	31	10	28	4	+ 3	6	Ragi	20·00	20·00	21·10
Tiptur ...	...	35	...	10	39	6	24	40	+ 15	29	Kulthi	12·00	12·00	...
Pavagada ...	..	21		27	17	18	20	31	— 3	13	Kadale	9·00	9·00	8·16
Kunigal ...	...	28	....	6	44	14	29	84	+ 14	30				
Koratagere ...	...	70	...	18	28	61	24	50	+ 4	10				
Turuvekere ...	...	...	...	36	29	31	25	26	+ 4	5				
District average...	...	33	..	20	32	55	26	73	+ 5	82				

District and Station.	Rainfall up to 8 A. M. on Saturday. This week.		Last ten years' average for the corresponding week		Up to the end of the week from 1st January 1906. This year.		Average of past ten years		Excess (+) or defect (−) of column 4 compared with column 5.		Price of food grains in seers per rupee and market fluctuations in prices of food grains.			
1	2		3		4		5		6		7			
	I.	c.	I.	c.	I.	c.	I.	c.	I.	c.		This week	Past week	Past ten years' fortnightly average.
MYSORE.												Seers.	Seers.	Seers.
Mysore	...	62	...	19	26	77	25	67	+1	10				
Chamrajnagar	..	30	...	61	28	30	2..	94	—1	64				
Seringapatam	...	...	...	19	22	97	26	1	—3	4	Rice, 2nd sort.	8·00	8·0	9·22
Hunsur	...	...	...	28	28	9	29	59	—1	50				
Yedatore	..	...	..	47	2.	0	25	64	—.	74	Ragi	14·00	13·00	17·88
Heggaddevankote	...	10	..	44	33	80	40	22	—6	42	Kulthi	13·00	13·00	..
Gundlupet	...	...	..	47	29	21	23	87	+5	44	Kadale	9·00	9·00	9·18
Nanjangud	...	...	..	19	18	88	26	5	—7	11				
T.-Narsipur	..	...	...	64	21	48	25	74	—4	26				
Malvalli	...	...	...	35	31	38	26	93	+4	45				
Mandya	..	...	...	30	25	63	25	83	—0	20				
Krishnarajpete	...	...	...	38	30	35	29	44	0	91				
Nagamangala	...	39	...	23	29	51	25	8	+4	43				
District average...	...	10	..	36	26	79	27	69	—0	90				
HASSAN.														
Hassan	..	9	1	15	35	5	34	51	+0	54				
Manjarabad (Sakleshpur)	...	...	...	98	78	85	93	5	—14	.0				
Arkalgud	...	...	1	7	32	44	35	71	—3	27				
Belur	...	...	...	77	34	3	40	63	—0	60	Rice, 2nd sort.	10·00	9·00	9·86
Channarayapatna	..	...	..	31	28	38	24	32	+	6				
Arsikere	...	4	...	22	32	43	25	18	+7	25	Ragi	18·00	18·00	23·10
Hole-Narsipur	...	18	...	83	28	81	26	63	+2	18	Kulthi	12·00	11·50	..
Alur	...	...	...	98	47	63	39	93	+7	70	Kadale	9·00	8·50	8·40
District average...	...	4	...	79	39	70	39	19	—0	29				
SHIMOGA.														
Shimoga	...	...	...	54	38	23	37	5	+ 1	18				
Channagiri	..	...	...	55	35	30	28	21	+	9	Rice, 2nd sort	8·50	9·00	10·94
Honnali	..	...	...	49	20	82	24	58	— 3	76				
Shikarpur	...	...	...	11	27	45	37	18	— 9	73	Ragi	15·50	17·00	22·82
Sorab	...	...	...	13	44	99	61	7	—16	8	Kulthi	12·50	13·00	...
Sagar	...	...	..	3	68	5	81	86	—13	81				
Nagar (Kallurkatte)	...	...	...	14	86	29	100	7	—15	78				
Tirthahalli	...	...	...	24	93	5	122	63	—29	58				
Kumsi	...	.	.	31	38	16	42	20	— 4	4				
District average...	...	...	...	28	50	26	59	43	— 9	17				
KADUR.														
Chikmagalur	...	...	...	23	36	66	34	45	+ 2	21				
Kadur	..	17	...	55	22	90	21	93	+ 0	97	Rice, 2nd sort	8·00	8·00	9·80
Tarikere	...	...	...	56	38	1	37	34	+ 0	67				
Koppa	...	...	...	46	92	24	130	7	—37	83	Ragi	16·00	16·00	20·40
Mudgere	...	...	...	68	72	99	102	79	—29	80	Kulthi	11·00	11·00	...
Yedahalli	...	...	...	22	54	25	66	57	—12	32	Kadale	9·00	9·00	7·90
Sringeri	...	...	...	51	115	1	156	38	—41	37				
District average...	..	2	...	46	61	72	78	50	—16	78				
CHITALDRUG.														
Chitaldrug	..	...	.	14	28	32	22	87	+ 5	45				
Challakere	...	...	..	5	21	2	16	68	+ 4	34	Rice, 2nd sort	7·56	7·50	9·30
Hiriyur	...	...	...	20	20	96	19	19	+ 1	77				
Holalkere	..	...	..	18	26	7	22	11	+ 3	96	Ragi	18·00	16·00	22·80
Davangere	...	...	..	5	21	25	25	34	— 4	9	Kulthi	12·00	12·00	
Molakalmuru	..	10	...	25	26	92	25	7	+ 1	85	Kadale	8·00	8·00	8·80
Jagalur	...	...	...	11	23	6	20	34	+ 2	72	Cholum	18·00	16·00	19·80
Hosdurga	...	...	..	15	30	53	20	5	+10	48				
Harihar	...	...	...	23	27	99	20	72	+ 7	27				
District average...	...	1	.	16	25	12	21	37	+ 3	75				
Provincial average .	..	9	..	38	38	8	39	13	— 1	5				

Note—Rice (husked) Oryza Sativa.
Ragi—Eleusine Corocana
Kulthi—(Horse gram) Dolichos Biflorus.
Cholum—Sorghum Vulgare.
Kadale—(Bengal gram) Cicer Arietinum.

DISTRICT REPORTS.

8. Markets how supplied.

9. Progress of agricultural operations, state of standing crops, prospects and probable outturn of harvests, serious damage done to crops by insects or other natural calamities.

10. Prospects of season, tracts in which the rainfall has been insufficient, areas affected by scarcity, number of people under relief, and state of food stocks.

11. Public health.

12. Remarks as to the condition of agricultural stock, failure of pasturage of fodder, etc.

BANGALORE CIVIL AND MILITARY STATION.

		Normal.	*Current.*	
Prices of food grains—	Rice	... 10 to 11	6½ to 7	seers per rupee.
	Ragi	... 25 to 30	15 to 16	

Agricultural operation—Harvesting of ragi.
Standing crops fair.
Cattle are in good condition. Water and fodder sufficient.

BANGALORE CITY AND TALUKS.

8. Market well supplied.

9. Standing crops are in good condition. There has been no sowing during the week. Ragi is being harvested in most parts of the district. In Bangalore 2,700 acres of ragi, one acre of ground nut and four acres of samè are reported to have been harvested during the week. The probable outturn is about 8 annas.

10. Prospects of the season generally good.

11. Public health generally good. Small-pox is reported to prevail in the Channarayapatna hobli of the Devanhalli Taluk.

12. Cattle are healthy. Water and fodder available throughout the district.

KOLAR.

8. Market well supplied.

9. *Crops sown.*—Vysakhi paddy in Kolar, Mulbagal, Sidlaghatta, Bagepalli and Srinivaspur Taluks and Gudibanda Sub-Taluk; and potato in Chikballapur.

Crops harvested.—Samé in Kolar, Sidlaghatta and Chikballapur Taluks; Kartika paddy in Mulbagal, Sidlaghatta, Chikballapur and Bagepalli Taluks and Gudibanda Sub-Taluk; sajje in Bagepalli and Srinivaspur Taluks; cholum in Srinivaspur Taluk and ragi in almost all the taluks.

Standing crops are in good condition.

10. Prospects of the season are good. Food stocks are available.

11. Public health generally good, except that cholera cases are reported from a village in Mulbagal.

12. Cattle are healthy and water and fodder available.

TUMKUR.

8. Market well supplied.

9. Standing crops are in good condition.

Crops sown.—Paddy in Tumkur, Maddagiri, Sira, Pavagada and Koratagere; kadale and cholum in Sira; and coriander in Gubbi.

Crops harvested.—Ragi in all the taluks; paddy in Tumkur, Maddagiri, Sira, Gubbi, Pavagada and Koratagere; haraka in Maddagiri and Sira; navane and savé in Chiknayakanhalli, Sira, Gubbi, Pavagada and Koratagere; baragu, sugar-cane and chillies in Sira; cholum, castor and sugar-cane in Gubbi; kulthi in Pavagada; and sugar-cane in Kunigal and Tumkur.

10. Prospects of the season good. Rain has been insufficient in the Maddagiri Taluk. Food stocks available.

11. Public health generally good, except for fever in Tiptur and plague in Chiknayakanhalli.

12. Cattle healthy. Water and fodder sufficient.

MYSORE.

8. Market well supplied.

9. The standing dry and wet crops are reported to be good in all the taluks. Lands in parts of Gundlupet and Nanjangud Taluks are being ploughed for sowing kar seeds. Ragi in parts of Chamrajnagar, T.-Narsipur, Krishnarajpete and Nagamangala Taluks; ragi, and samé in parts of Malvalli, and ragi, haraka and samé in parts of Mandya are being harvested. The probable out turn is estimated as follows:—

Krishnarajpete ... ... Ragi between 10 and 12 annas.

10. Prospects of the season good. Dry crops in parts of T.-Narsipur want more rain. Raiyats and merchants have sufficient stock of food grains.

11. Public health is good throughout, but cholera still prevails in Mysore town and in parts of Chamrajnagar, Hunsur, Heggaddevankote and Nanjangud Taluks.

12. Cattle are reported to be healthy. Water and fodder are available in all the Taluks.

HASSAN.

8. Market well supplied.

9. Land is being ploughed in Hassan.

Crops sown.—Kadale in Channarayapatna.

Crops harvested.—Paddy in most of the taluks, doddaragi in Hassan, Channarayapatna and Arsikere, and sugar-cane in Channarayapatna and Hole-Narsipur; kulthi and other miscellaneous crops require more rain in Hassan and Arkalgud. Standing crops are in good condition. Outturn promises to be fair.

10. Prospects of the season good. Food stocks available.

11. Public health generally good. But plague is still prevalent in Hassan and Belur towns and small-pox in parts of Manjarabad and Channarayapatna.

12. Cattle healthy. Water and pasture available.

SHIMOGA.

8. Market well supplied.

9. Standing crops such as paddy, ragi, cholum, sugar-cane, kulthi and navané are in good condition. Paddy in all the taluks, ragi in Shimoga, Channagiri, Honnali and Sorab; cholum in Channagiri, Honnali and Shikarpur; savé in Honnali; and arecanut in Sorab, Sagar and Tirthahalli are being harvested.

10. Prospects of the season good. Food stocks are available in sufficient quantities.

11. Public health is generally good. Small-pox prevails in parts of Sorab, Sagar and Tirthahalli.

12. Fodder and pasture available. Cattle generally healthy. In some parts of Sagar and Nagar cattle are reported to be suffering from murrain.

KADUR.

8. Market fairly well supplied.

9. Standing crops are in good condition. Paddy ragi, cholum, navané in Tarikere; coffee, arecanut and cardamom in Koppa; ragi, savé and chillies in Kadur; ragi, paddy, coffee, arecanut and cardamom in Mudgere; paddy and arecanut in Yedahalli, and arecanut in Sringeri were harvested. Probable outturn is as follows:—

Tarikere	... ...	from 12 to 16 annas.
Yedahalli—Arecanut	... ...	8 ,,
Paddy	... ...	12 ,,
Koppa—Cardamom	... ...	8 ,,
Coffee	... ...	2 ,,
Mudgere	... ...	8 to 12 ,,
Kadur	... ...	8 to 16 ,,
Sringeri—Arecanut	... ...	12 ,,

10. Prospects of the season good. Food stocks available and sufficient.

11. Public health generally good. Small-pox prevails in parts of Mudgere and Kadur, and plague is on the increase in Mudgere, Kadur and Chikmagalur towns.

12. Cattle generally healthy. Water and fodder ample everywhere.

CHITALDRUG.

8. Market well supplied.

9. Condition of crops good.

Seeds sown.—Nil.

Crops harvested.—Ragi, cholum, navané, savé and sajje in Chitaldrug, Challakere, Hiriyur, Holalkere, Davangere, Jagalur and Molakalmuru, yield 4 to 14 annas; paddy and chillies in Davangere, yield 8 to 14 annas; cotton, kadale, black and green grams in Molakalmuru, yield 12 annas.

10. Prospects of the season good. Food stock available.

11. Public health good.

12. Cattle healthy. Water and fodder available.

BANGALORE,
28th November 1906.

K. S. CHANDRASEKHARA AIYAR,
Secy. to Govt., Gen. & Rev. Depts.

Rainfall Table of the Mysore State

For the month of October 1906.

Rainfall Table of the Mysore State

Meteorological Division	District	Station	1	2	3	4	5	6	7	8	9	10	11	12	13	14	15	16	17	18	19	20	21
MYSORE	Bangalore	Bangalore	...	...	1·25	..	0·23	1·62	1·42	0·96	0·33	0·16	0·90	...	..	0·53	...	...	0·22	..	..	...	...
		Hoskote	...	...	2·45	...	0·46	0·72	0·87	0·42	0·35	2·40	...	1·10	0·35	0·50	0·06	...	0·17	...	0·10	...	...
		Dodballapur	...	...	...	1·57	1·14	...	0·09	0·80	1·12	0·11		1·63	0·40	...	...	...	.	0·11	0·10	0·13	...
		Nelamangala	...	...	0·13	0·09	0·65	1·40	1·32	0·22	0·21	0·21	2·20	1·61	...	0·13	1·02	...	0·51		...	...	...
		Kankanhalli	...	...	1·90	0·24	0·60	0·35	0·16	0·77	..	3·48	0·03	0·12	0·14	0·08	0·80	...	0·38	0·50	..	...	...
		Magadi	...	...	0·73	1·22	1·91	0·90	1·05	0·10	...	1·10	...	0·90	0·15	0·42	0·40	0·14		0·73	...	...	...
		Closepet	...	0·06	2·11	0·08	0·05	0·35	1·70	0·23	1·00	1·57	...	0·15	0·10		0·06	..	0·12	0·29	0·04	...	0·16
		Anekal	...	...	0·50	0·60	0·50	0·22	0·05	...	...	0·70		...	...	0·40	0·72	...	0·20	0·30	...	.	...
		Devanhalli	...	...	0·30	0·27	2·13	0·18	0·80	1·50	0·67	1·00	...	1·30	...	...	0·32	...	0·22	0·04	0·14	0·43	...
		Channapatna	...	0·18	0·63	...	...	2·35	0·72	...	0·08	1·86	...	0·05	0·08	.	0·23	..	0·10	0·24	..	..	0·15
	Kolar	Kolar	...	0·42	0·80	...	1·11	0·79	0·34	0·16	1·16	...	0·39	0·18	0·23	...	0·16		0·17	...	...	0·11	...
		Bowringpet	...	...	...	...	1·58	0·72	0·18	0·35	0·60	...	0·26	0·53	0·61	..	0·05	...	0·17	0·26	...	0·14	...
		Chintamani	...	..	...	...	0·65	...	0·48	..	0·14	..	1·46	0·10	...	0·33	..	..	0·21	...	..	...	...
		Mulbagal	...	...	.	...	...	...	3·26	0·50	...	..	0·62	0·22	...	...	0·10	...	0·55	..	..	...	...
		Sidlaghatta	...	..	...	...	0·96	...	0·37	0·18	1·45	0·23	0·10	0·54	0·76	..	0·71	...	0·14	0·41	...	0·09	...
		Chikballapur	...	..	...	0·49	0·81	0·54	0·42	...	0·64	1·82	0·62	2·41	...	...	0·12	...	...	0·10		...	...
		Bagepalli	...	...	...	0·90	0·32	0·09	0·08	1·40	...	1·30	0·58	0·07	.	..	...	0·28	...	..	0·12	...	...
		Goribidnur	...	..	...	...	0·20	..	0·09	0·21	1·14	0·64	1·95	0·23	...	..	...	...	.	0·80	...	...	0·13
		Malur	...	..	0·58	...	0·60	0·19	0·18	0·56	0·17	0·05	1·63	1·29	...	...	.	...	0·30	...	...	0·67	..
		Srinivaspur	...		...	...	1·37	0·59	2·46	1·36	...	..	...	0·84	..	..	0·50	...	0·10	...	...	...	...
		Gudibanda	...	..	0·05	...	0·90	...	0·05	0·90	0·61	0·20	0·50	0·35	1·00	.	0·70	..	0·40	0·06	0·55	...	...
	Tumkur	Tumkur	..	..	1·00	0·02	0·35	0·18	1·53	0·57	0·25	1·07	0·04	1·20	...	0·09	0·18	0·04	0·11	0·34	0·80	0·07	...
		Maddagiri	...	..	0·50	...	1·10	0·50	0·55	4·10	0·35	2·72	0·25	...	0·40	...	0·13	0·15	0·05	0·85	0·55	...	...
		Chiknayakanhalli	...	..	0·45	...	0·13	0·43	0·60	0·70	1·40	1·70	0·20	0·75		.	...	...		0·26	0·10	..	...
		Sira	...	..	1·80	0·05	...	...	0·36	0·26	...	0·46	0·42	2·12	..	...	...	...	..		0·31	...	...
		Gubbi	...	..	0·78	0·21	..	...	4·50	0·31	0·04	0·25	0·55	1·50	...	...	0·14		..	0·28	0·41		.
		Tiptur	...	..	2·27	0·93	0·15	0·70	0·47	1·14	0·44	1·90	1·85	1·70	...	2·50	1·91	..	0·41	0·75	...	0·44	..
		Pavagada	..	.	...	...	...	0·16	..	0·22	.	1·40	.	...	..	..	0·32	...	...	0·83	...	...	...
		Kunigal	..	..	0·80	0·33	0·02	.	0·22	0·02	0·06	0·16	0·85	2·30	...	0·50	0·33	...	..	1·25	..	...	...
		Koratagere	...	..	...	0·83	0·33	0·14	0·39	2·35	0·12	...	0·20	0·25	..	0·12	1·50	..	..	[illegible]	..	...	...
		Turuvekere	...	..	1·40	..	0·50	...	0·50	...	0·30	1·75	0·45	1·95	..	...	0·65	...	..	0·59	0·30	...	...
	Mysore	Mysore	...		1·61	0·84	...	...	...	0·67	0·53	1·19	0·72	0·23	0·12	...	..	...	..	0·30	...	...	...
		Chamrajnagar	...	..	1·31	..	...	...	...	0·54	...	0·51	0·16	...	1·09	0·30	0·35	...	...	0·50	...	...	...
		Seringapatam	...	..	0·40	0·73		0·25	...	0·59	..	0·23	0·22	..	0·96	0·93	...		...	0·46	0·13	...	0·36
		Hunsur	..	..	1·04	0·19	...	0·66	0·10	...	0·34	0·02	0·50	1·37	0·33	0·12	...		..	0·13	...	..	...
		Yedatore	..	0·20	0·63	0·04	...	0·29	1·50	...	...	0·20	0·06	1·06	0·20	0·39	0·60	0·28	..	0·57	...	...	...
		Heggaddevankote	...	..	1·50	1·10		0·20	...	...	0·50	1·05	...	0·42	0·15	0·40	...	...	..	..	0·14	...	...
		Gundlupet	...	...	0·80	0·20	...	0·32	0·13	0·53	...	...	3·97	...	0·12	0·50	0·52	0·41	..	0·20	0·05	0·14	...
		Nanjangud	...	.	...	0·64	...	0·06	..	..	0·23	..	0·09	...	0·14	0·43	0·08	..	...	0·06	...	...	..
		T.-Narsipur	...	..	...	0·07	...	..	0·29	1·17	...	2·10	..	...	..	0·20	..	...	...	.	...	...	...
		Malvalli	.	...	0·61	..	0·24	.	0·31	1·07		0·91	..	...	0·36	2·60	0·52	.	0·25	0·14		...	...
		Mandya	...	..	1·08	..	...	1·32	..	0·09		0·25	..	0·07	0·68	0·33	0·60	...	..	0·20	...	...	0·26
		Krishnarajpete	...	...	0·80	...	..	2·70	...	..	1·40	0·65	..	0·30	1·20	0·70	0·35	...	...	0·10	0·20	...	...
		Nagamangala		...	0·73	...	..	1·85	0·43	...	...	0·99		0·51	.	1·41	0·15	0·13	...	0·33	..	...	...
	Hassan	Hassan	...	...	0·37	0·06	0·08	...	0·12	1·36	0·40	1·96	...	0·46	0·14	0·60	0·11	0·12	...	0·15	0·20	...	...
		Manjarabad	...	..	2·18	.	0·90	...	0·05	0·15	0·06	...	0·97	1·00	0·45	1·50	...	0·90	...	0·18	0·09	...	...
		Arkalgud	...	..	0·40	..	...	...	..	0·69	2·00	..	..	0·05	0·95	0·08	0·07	...	...	0·64	0·16		...
		Belur	...	..	0·12	1·20	...	..	0·09	0·44	0·15	...	...	0·29	...	1·96	0·08	0·48	..	0·72	0·98	0·20	...
		Channarayapatna	...	...	2·85	...	...	0·35	1·40	1·75		1·20	..	0·55	0·40	1·00	0·10	0·10	0·40	0·40	0·10	...	...
		Arsikere	...	..	0·10	...	0·24	.	1·07	0·68	1·18	1·10	0·34	2·10	...	0·76	0·40	...	...	1·06	0·45	...	...
		Holé-Narsipur	...	.	2·25	..	0·11	0·38	0·22	0·16	0·46	0·15	...	0·40	1·61	0·61	0·15	...	0·05	0·28	...	...	...
		Alur	...	...	0·18	...	0·08	0·16	0·11	1·78	1·74	0·38	...	0·36	0·87	1·15	0·32	0·48	.	0·45	0·21	...	...
	Shimoga	Shimoga	...	...	1·35	...	0·04	0·18	...	1·60	0·03	0·82	0·83	0·67	...	0·02	..	0·26	...	...	0·38	...	...
		Channagiri	...	.	...	...	...	0·02	1·70	1·55	0·10	0·55	1·60	1·40	.	0·85	0·20	...	...	0·10	0·44	...	...
		Honnali	...	...	0·04	0·24	...	...		0·12	0·25	..	1·09	0·35	...	0·30	..	..	...	0·15	...	...	...
		Shikarpur	...	..		0·40	...	...	.	0·20	0·10	...	1·15	0·05	...	2·35	.	0·14	...	0·05	..	...	...
		Sorab	...	..	...	.	...	...	...	0·32	0·33	0·01	0·03	0·34	...	..	0·21	0·49	...	0·40	...	...	...
		Sagar	.	...	0·03	1·72	...	...	..	0·08	0·70	0·28	0·43	0·32	0·41	...	...	...	...		..	..	...
		Nagar	...	...	0·05	0·05	0·95	..		0·30	..	1·20		1·75	2·30		..	0·15		0·15	..	...	...
		Tirthahalli	...	..	0·44	...	...	..	...	0·32	1·32	...	0·02	2·11	0·03	0·03	0·01	0·88	...	0·03	...	.	...
		Kumsi	...	...	0·13	...	...	...	...	1·23	0·62	0·03	0·48	0·40	...	0·22	...	0·32	..	...	...	...	...
	Kadur	Chikmagalur	..	...	0·20	1·13	0·15	...	0·18	1·75	0·05	...	0·28	1·50	...	0·20	1·75	0·65	.	0·45	0·08	...	..
		Kadur	...	..	0·05	0·32	..	...	0·62	0·28	...	0·31	0·35	0·99	...	0·07	1·40	0·11	..	0·78	0·06	0·05	..
		Tarikere	...	...	0·80	.	...	..	0·82	0·57	...	2·06	2·55	0·82	...	0·18	0·15	.	..		...	..	...
		Koppa	...	..	0·22	...	0·86	...	0·37	1·20	0·23	0·55	0·17	1·52	0·15	0·68	0·12	...	..	0·95	0·06		...
		Mudgere	0·05	...	...	...	0·80	0·24	...	0·20	1·20	0·80	0·40	0·50	0·06	2·75	0·17	1·14	0·20	0·32	0·05	0·05	...
		Yedahalli	...	...	1·00	...	...	0·60	..	0·60			0·30	..	...	..	.	...	..	...	.	...	...
		Sringeri	...		..	...	...	..	...	...	0·67	0·17	0·12	1·61	0·30	1·85	2·30		..	0·17	0·15	...	...
	Chitaldrug	Chitaldrug	..	...	0·02	...	0·26	0·60	0·23	0·20	0·12	0·54	0·79	0·26		0·81	0·22	..	...	0·34	0·15	...	...
		Challakere	...	...	.	...	0·80	0·53	1·47	3·00	1·10	0·42	...	0·22		0·52	...	..	..	0·10	0·23	..	...
		Hiriyur	..		..	...	...	...	..	0·20	0·18		0·43	0·55	..	...	0·51	...	..	0·50		...	...
		Holalkere	...	..	.	..		...	..	0·50	0·85	0·70	3·10	0·80	...	0·55	0·15	...	...	0·15	0·20		...
		Davangere	...	...	0·20	...	0·16	...	..	0·80	0·16	0·14	1·22	0·18	...	..		0·12	...	...	...		...
		Molakalmuru	...	...	0·25	0·07	0·29	1·34	..	0·32	0·30	2·29	0·26	..	..	...	0·70	..	...	0·42	...	...	.
		Jagalur	..	..	0·20	0·80	...	0·55		0·35	0·55	0·20	0·22	...	..		..	...	...		0·32		...
		Hosdurga	..	...	..	...	...	...	0·34	0·29	0·69	0·63	3·68	2·85	..	0·33	0·47	..	..	0·16	0·03	..	...
		Harihar	...	1·25	1·20	...	0·24	..	...	0·31	0·07	...	3·20	...	...	...	...	...	...	0·32	...	...	...

GOVT. OF H. H. THE MAHARAJA OF MYSORE,
GEN. AND REV. SECRETARIAT,
Bangalore, the 24th November 1906.

for the month of October 1906.

22	23	24	25	26	27	28	29	30	31	No. of rainy days in Oct. 1906	No. of rainy days in Oct. 20 years' average	Total rainfall for the month of Oct. 1906	Total rainfall for the month of Oct. 20 years' average	Heaviest rainfall for the month of Oct. 1906	Total rainfall from 1st Oct. to 31st Oct. 1906	Total rainfall from 1st Oct. to 31st Oct. 20 years' average	Station	District	Meteorological Division
...	...	...	0·57	0·18	...	...	...	...	...	12	9·9	8·37	7·64	1·62	8·37	7·64	Bangalore ...	Bangalore	MYSORE.
0·20	...	...	...	...	...	...	...	...	...	13	7·1	10·15	5·01	2·45	10·15	5·01	Hoskote ...		
0·17	0·16	...	...	...	...	...	...	...	...	12	5·4	7·53	5·63	1·63	7·53	5·63	Dodballapur ...		
...	1·16	...	...	...	...	...	...	...	...	13	6·6	10·86	4·69	2·20	10·86	4·69	Nelamangala ...		
...	0·19	...	...	0·32	...	...	...	...	...	14	7·1	10·06	5·37	3·48	10·06	5·37	Kankanhalli ...		
0·40	0·15	...	0·34	0·30	...	...	...	...	...	17	8·1	10·94	6·32	1·91	10·94	6·32	Magadi ...		
...	0·20	...	0·02	0·11	...	...	...	...	...	13	7·8	8·40	5·76	2·11	8·40	5·76	Closepet ...		
...	0·10	...	0·36	...	...	...	...	...	...	11	8·5	4·65	5·91	0·72	4·65	5·91	Anekal ...		
0·05	0·19	...	...	...	...	...	...	...	...	14	6·8	9·54	3·64	2·13	9·54	3·64	Devanhalli ...		
...	0·21	...	...	0·41	...	...	...	...	...	11	8·6	7·79	8·78	2·85	7·79	8·78	Channapatna ...		
											Average	**8·83**							
0·37	0·19	...	...	...	...	...	...	...	...	15	8·8	6·58	5·49	1·16	6·58	5·49	Kolar ..	Kolar	
...	0·12	0·12	...	...	...	...	...	...	...	13	9·7	5·69	7·43	1·58	5·69	7·43	Bowringpet ...		
...	1·30	...	0·05	...	...	...	...	...	...	8	9·7	4·70	6·38	1·46	4·70	6·38	Chintamani ...		
...	0·30	...	...	...	...	...	...	...		7	6·9	5·55	5·68	3·26	5·55	5·68	Mulbagal ...		
...	0·31	...	...		...	...	...	...	...	12	7·4	6·25	5·60	1·45	6·25	5·60	Sidlaghatta ...		
...	...	...	...	...	...	...	...	...	...	10	8·7	7·97	6·30	2·41	7·97	6·30	Chikballapur ...		
...	...	...	0·14	...	...	...	...	...	...	8	7·0	5·68	3·93	1·40	5·68	3·93	Bagepalli ...		
0·06	...	...	...	...	...	...	...	...	...	8	6·0	5·45	5·60	1·95	5·45	5·60	Goribidnur ...		
0·03	...	...	0·05	0·12	...	...	...	...	...	11	6·7	6·47	5·30	1·63	6·47	5·30	Malur ...		
...		...	0·23	...	...	...	...	...	...	8	6·2	7·45	5·02	2·46	7·45	5·02	Srinivaspur ..		
0·05	...	...	...	...	...	...	...	...		10	6·0	6·32	5·25	1·00	6·32	5·25	Gudibanda ...		
											Average	**6·19**							
0·68	0·06	...	0·49	...	...	...	...	...	...	14	10·6	9·07	6·94	1·53	9·07	6·94	Tumkur	Tumkur	
1·15	...			...		...	...	...	...	14	6·9	12·95	3·88	4·10	12·95	3·88	Maddagiri ...		
...	...		0·42	...	...	...	...	...	...	12	7·0	7·14	4·51	1·70	7·14	4·51	Chiknayakanhalli		
0·08	...	...	...	...	...	...	...	...	...	7	6·2	5·86	3·10	2·12	5·86	3·10	Sira ...		
0·39	...	0·16	0·28	...	...	...	...	...	...	13	9·6	9·80	5·72	4·50	9·80	5·72	Gubbi ...		
0·52	0·20	0·10	0·40	...	...	...	...	...	...	19	9·7	18·86	7·32	2·50	18·86	7·32	Tiptur ...		
...		0·14		...	...	...	...	...	...	6	6·3	3·07	3·75	1·40	3·07	3·75	Pavagada ..		
0·17	0·65	...	...	0·04	...	...	...	...	...	11	6·8	7·70	6·19	2·30	7·70	6·19	Kunigal ...		
...	...	0·05	0·10		...	...	...	...		11	6·5	6·38	4·60	2·35	6·38	4·60	Koratagere ...		
0·50	0·25	...	0·30	...	...	...	...	...	...	13	7·0	9·35	6·29	1·95	9·35	6·29	Turuvekere ...		
											Average	**9·02**							
...	...	...	...	0·14	...	...	...	...	...	10	9·9	6·35	6·90	1·61	6·35	6·90	Mysore ..	Mysore	
...	0·19	...	...	...	0·35	...	...	...	...	10	8·8	5·10	4·53	1·31	5·10	4·53	Chamrajnagar ...		
...	0·22	0·08	...	0·35	0·11	...	...	...	...	14	9·8	6·03	6·40	0·96	6·03	6·40	Seringapatam ...		
...	...	...	...	1·10	0·17	...	...	...		12	9·7	6·07	6·01	1·37	6·07	6·01	Hunsur ...		
...	0·24	0·03	...	0·06		...	...	...	...	12	8·8	6·35	6·23	1·50	6·35	6·23	Yedatore ..		
0·25	...	...	...	0·90	0·80		...	...	...	12	6·8	8·11	3·87	1·50	8·11	3·87	Haggaddevankote		
...	...	...	...	0·86	0·18	...		...	...	14	8·7	8·91	4·75	3·97	8·91	4·75	Gundlupet ...		
...	...	...	...	...	0·15	...	...	...	...	5	8·8	1·88	5·75	0·64	1·88	5·75	Nanjangud ..		
...	...	...	...	...	...	...	...	...	...	4	10·0	3·83	6·83	2·10	3·83	6·83	T.-Narsipur ...		
...	...	...	...	0·17	...	...	...	...	...	11	7·9	7·48	5·58	2·60	7·48	5·58	Malvalli ...		
...	...	0·36	...	0·12	...	...	...	...	...	9	8·8	4·82	7·00	1·32	4·82	7·00	Mandya ...		
0·15	0·15	0·30	...	0·20	...	...		...	...	14	8·5	9·20	5·89	2·70	9·20	5·89	Krishnarajpete...		
...	0·32	...	...	...	...	...	...	...	...	10	10·1	6·85	5·72	1·85	6·85	5·72	Nagamangala ...		
											Average	**6·23**							
0·70	0·65	0·04	...	2·12	...	...	...	...	...	15	9·4	9·64	6·84	2·12	9·64	6·84	Hassan ...	Hassan	
0·40	0·04	...	...	...	0·12	...	...	...	...	11	10·8	8·99	6·86	2·18	8·99	6·86	Manjarabad ...		
0·27	...	0·12	0·32	0·08	...	...	...	...	...	9	8·4	5·74	4·20	2·00	5·74	4·20	Arkalgud ...		
0·26	0·20	0·22	...	...	...	...	...	...	...	13	9·5	7·39	5·50	1·96	7·39	5·50	Belur ...		
0·15	...	...	0·15	0·12	...	...	...		...	16	8·5	11·02	4·82	2·85	11·02	4·82	Channarayapatna		
0·30	...	...	0·83	...	...	...	...	...	...	14	10·1	10·61	5·52	2·10	10·61	5·52	Arsikere ...		
0·24	...	...	0·06	0·08	...	...	...	...	...	13	9·6	7·21	6·26	2·25	7·21	6·26	Holé-Narsipur ...		
1·18	1·06	...	...	2·15	...	...	...	...	...	17	...	13·46	...	2·15	13·46	...	Alur ...		
											Average	**9·26**							
...	...	...	...	...	...	...	...	...	...	8	8·0	6·18	4·97	1·60	6·18	4·97	Shimoga .	Shimoga	
...		...	0·40	0·11	...	...	...	...	...	12	7·6	9·02	3·74	1·70	9·02	3·74	Channagiri ...		
...	...	...	...	0·04	...	...	...	...	...	7	6·4	2·58	4·23	1·09	2·58	4·23	Honnali ...		
...	...		...	1·45	...	...	...	...	...	7	7·2	5·89	4·41	2·35	5·89	4·41	Shikarpur ...		
...		...	0·1	1·05	...	...			...	8	7·5	3·37	4·60	1·05	3·37	4·60	Sorab ...		
...	...	...	...	2·15	...	...	...	...	...	7	7·6	6·12	4·59	2·15	6·12	4·59	Sagar .		
	...		...	1·95	...	...	...	...	...	8	11·8	8·85	7·73	2·30	8·85	7·73	Nagar ...		
...	...	...	...	0·18	...	...	...	...	...	6	10·9	5·37	9·83	2·11	5·37	9·83	Tirthahalli ...		
...	0·09	...	...	0·03	...	...	...	...	...	7	6·0	3·55	3·55	1·23	3·55	3·55	Kumsi ..		
											Average	**5·66**							
0·25	...	0·10	...	...	...	...	...	...	...	13	10·4	8·72	7·48	1·75	8·72	7·48	Chikmagalur ..	Kadur	
...	...	...	0·37	...	...	...	...	...	...	10	8·1	5·76	5·24	1·40	5·76	5·24	Kadur ...		
...	...	...	...	...	...	...	...	...	...	8	7·6	7·75	4·55	2·55	7·75	4·55	Tarikere ...		
0·33	...	...	...	0·56	...	...	...	...	...	13	10·6	7·87	7·14	1·52	7·87	7·14	Koppa ...		
...	...	...	...	...	...	...	...	...	...	12	14·4	8·93	9·35	2·75	8·93	9·35	Mudgere ...		
...	...		...	...	...	...	...	...	...	4	9·2	2·50	5·08	1·09	2·50	5·08	Yedahalli ...		
0·37	...	0·05	0·65	0·08	...	...	...	...	...	11	...	8·49	...	2·30	8·49	...	Sringeri ...		
											Average	**7·15**							
...	...	...	...	...	...	...	...	...	...	12	8·2	4·61	5·11	0·81	4·61	5·11	Chitaldrug ..	Chitaldrug	
...	...	...	...	...	...		...	...	...	10	3·5	8·39	2·16	3·09	8·39	2·16	Challakere ...		
...	...	...	...	...		...	...	...	...	6	6·2	2·37	3·92	0·55	2·37	3·92	Hiriyur ...		
...	...	...	...	...	...	...	...	...	...	9	5·5	7·00	3·32	3·10	7·00	3·32	Holalkere ...		
...	...	...	...	...	...	...	...	...	...	8	5·6	2·98	3·89	1·22	2·98	3·89	Davangere ...		
...	...	...	...	...	...	...	...	...	...	9	6·2	6·84	5·32	2·29	6·84	5·32	Molakalmuru ...		
...	...	...	...	...	...	...	...	...	...	8	4·8	3·19	1·81	0·80	3·19	1·81	Jagalur ..		
...	0·05	...	0·15	...	...	...	...	...	...	10	6·8	9·67	4·53	3·68	9·67	4·53	Hosdurga ...		
...	...	...	...	...	...	...	...	...	...	6	.	5·59	...	2·20	5·59	...	Harihar ...		
											Average	**5·63**							

Average for the State **4·25**

K. S. CHANDRASEKHARA AIYAR,
Secy. to Govt., Gen. & Rev. Depts.

LIST OF PRIZES TO BE AWARDED AT THE HORTICULTURAL SHOW TO BE HELD AT THE LAL-BAGH ON 31ST JANUARY 1907.

CLASS I—PERENNIAL FLOWERS IN POTS.

No.	Description	Rs.
1	Best Standard Roses, in six varieties and six pots	8
2	Second best do do	5
3	Best Dwarf Roses do do	6
4	Second best do do	4
5	Best General Collection of Roses not including the above ; not less than twelve pots and not exceeding twenty	15
6	Second best do do do ...	10
7	Third best do do do ...	5
8	Best New Roses, exhibited for the first time	8
9	Best Double Geraniums, in six or more varieties, not exceeding 25 pots...	6
10	Second best do do do ...	4
11	Best New Geraniums, exhibited for the first time, one pot of each ...	6
12	Best Single Geraniums, in eight or more varieties, not exceeding 25 pots	6
13	Second best do do do ...	4
14	Best Ivy-leaved Geraniums, double or single, not exceeding 25 pots ...	5
15	Second best do do do ...	3
16	Best Pansies, in eight or more varieties, but not exceeding 25 pots ...	5
17	Second best do do do ...	3
18	Best Double Petunias, in four or more varieties	5
19	Second best do do do ...	3
20	Best Verbenas, in six or more varieties, but not exceeding 15 pots ...	5
21	Second best do do do ...	3
22	Best New Dracænas, one plant of each variety	6
23	Best Anthuriums do do	6
24	Best Violets	4
25	Best Amaryllis	5
26	Best Cyclamens	4
27	Best collection Orchids in bloom	6
28	Best New Crotons, exhibited for the first time, one of each variety ...	6
29	Best Cannas, in twelve or more varieties	6
30	Second best do do	4
31	Best Lobelia	4
32	Best Carnations, in three or more varieties	5
33	Second best do do	3
*34	Best collection of Perennial Plants in flower, not less than twelve pots and not exceeding twenty	10
*35	Best Novelties in Perennials, exhibited for the first time, one plant of each	5
*36	Best New Foliage Plants of different species, exhibited for the first time, one plant of each species or variety	10
37	Best General Collection of Panax and Aralia, one plant of each variety	8
38	Best General Collection of Foliage Plants, without duplicates ...	20
39	Second best do do do ...	12
40	Best General Collection of Ferns, without duplicates	20
41	Second best do do do ...	12
42	Best General Collection of Palms, one plant of each	15
43	Second best do do do ...	10
	Total ...	300

CLASS II—ANNUAL FLOWERS IN POTS.

1	Best Nasturtiums, in six or more varieties	4
2	Second best do do	2
3	Best Single Petunias, in six or more varieties	5
4	Second best do do	3
5	Best Antirrhinums, in six or more varieties	4
6	Best Phlox Drummondi, in ten or more varieties, limited to 50 pots ...	4
7	Second best do do do do ...	2
8	Best Pinks, in six or more varieties, limited to 50 pots	4
9	Second best do do do	2
10	Best Asters, in six or more varieties	4
11	Second best do do	2
12	Best General Collection of Annuals in Flower	6
13	Second best do do	4

No.	Description	Rs.
14	Best Novelties in Annuals, exhibited for the first time, one of each ...	5
15	Best Stocks	4
16	Second best „	2
17	Best Salpiglossis	4
18	Best Scabious	4
19	Best Cineraria	4
20	Best Primulas	4
21	Second best „	2
22	Best Cockscomb	4
		79

CLASS III—CUT FLOWERS.

1	Best Cut Roses, not less than twelve varieties to be exhibited singly on Exhibition desks	6
2	Second best do do do ...	4
3	Best Hand-Bouquet	6
4	Second best do	4
5	Best Arrangement of Flowers, etc., in a vase	7
6	Second best do do	5
7	Best Collection of Cultivated Flowers	6
8	Second best do do	4
9	Best collection and arrangement of Wild Flowers and Grasses ...	5
10	Best arrangement for Dinner Table	8
11	Second best do	5
12	Third best do	3
	Total ...	63

Mr. Geo. Hodson's prize of Rs. 10 for the most artistic arrangement of cut flowers in a vase, basket or bowl; to be competed for by children under 12 years of age. The arrangement of the flowers to be done at the Show by the child, who may be attended by a native servant only.

CLASS IV—FRUITS.

1	Best Apples, in six or more varieties	10
2	Second best do do	5
3	Third best do do	3
4	Best Peaches, in two or more varieties	6
5	Second best do do	4
6	Best Strawberries	5
7	Second best do	3
8	Best Guavas	2
9	Best Raspberries	3
10	Best Hill Gooseberry	2
11	Best Mulberries	3
12	Best Melons	2
13	Best Figs	4
14	Best Grapes, in three or more varieties	6
15	Best Pumeloes do do	3
16	Best Imported Oranges	4
*17	Best Plantains (only of the finest varieties)	5
*18	Best Collection of Fruits of all kinds arranged in a basket	10
19	Second best do do do	7
20	Third best do do do	4
*21	Best Novelty in Fruit, exhibited for the first time	4
	Total ...	95

CLASS V—VEGETABLES.

*1	Best Potatoes, in six varieties, half a maund of each	10
*2	Second best do do	6
*3	Third best do do	4
4	Best Cauliflower, not less than three	5
5	Second best do do	3
6	Best Broccoli do do	3
7	Best Cabbage, not less than three, and excluding Drumhead ...	5
8	Second best do do do ...	3
9	Best Celery	4
10	Second best do	2
11	Best Beet	3
12	Second best do	2

No.	Description	Rs.
13	Best Knol-khol	3
14	Best Turnips	4
15	Best English Radish	3
16	Best Tomato, not less than three varieties	3
17	Best Green Peas (Imported)	5
18	Second best Green Peas (Imported)	3
19	Best Parsnips	4
20	Best English Carrots	5
21	Second best do	3
22	Best Asparagus	3
23	Best Onions	4
24	Best Brussels Sprouts	4
25	Best leeks	3
26	Best Endive	2
27	Best Capsicums	3
28	Best Cho-cho	2
29	Best Brinjals	3
30	Best Lettuce (Cabbage)	3
31	Best „ (Cos)	2
*32	Best Custard Marrow	4
33	Best Pumpkins	2
34	Best Collection of Sweet Herbs	3
35	Best Basket of English Vegetables	10
36	Second best do	6
37	Third best basket of English Vegetables	3
38	Best Novelty in Vegetables, exhibited for the first time	4
39	Best Bendekayi	2
40	Best Nelavarekayi	2
41	Best Gorikayi	2
42	Best Huralikayi	2
43	Best Padavalakayi	2
44	Best Budi Kumbalakayi	2
45	Best Collection of Country Vegetables in varieties other than those mentioned above.	5
	Total ...	161
	Grand Total ...	698

General Conditions.

1. Prizes marked by an asterisk are open to the whole Province, as also the Presidency of Madras.

2. In view to arrangements being made for staging plants, it is requested that exhibitors will notify to the undersigned four days prior to the Show, what number of pots they intend to enter, and for what prize they intend to compete. Plants intended for competition should be delivered in the Conservatory before 4 P.M. on the day previous to the Show.

3. Cut flowers may be delivered up till 2 P.M. on the day of the Show, but not later if intended for competition.

4. No prize shall be awarded unless there are at least two competitors for it, except in cases of rare excellence, when the Judges will use their own discretion.

The number of exhibits in all classes and sections should exceed the number of prizes offered, otherwise the Judges will be authorised to reduce the full value of such prizes.

5. It shall also be competent for the Judges to reduce the amount of prizes if, in their opinion, the articles exhibited do not merit the full sums.

6. Obtrusive staging, overcrowding, packing to conceal blemishes and artifical support to blooms, etc., will be judged as defects to an exhibit, preference being given to natural growth and artistic arrangement.

7. Where a number limit is laid down, any exhibit exceeding that number shall be disqualified. But importance will be attached to variety within the limit number.

8. Where one plant of each species or variety is specified as a condition, any exhibit containing duplicates shall be disqualified.

9. If funds are available, the Judges may award special extra prizes in cases of exceptional merit.

10. All exhibits sent for competition must be *bona fide* the produce of, or have been raised by the exhibitors; and unless otherwise specified, must have been grown in Bangalore.

The Judges may withhold any prize until proof of these conditions be produced. Contractors bringing up fruit and vegetables for competition in their own name may compete for ordinary prizes but not for medals.

11. Exhibitors will not be permitted to remove their exhibits until the show is closed, and gardeners and others found offering articles for sale before 6 P.M. on the day of the Show shall be summarily ejected.

12. The names of exhibitors can only be attached to exhibits when the judging has been completed. Plant labels will be supplied by the Show executive, subject to the approval of the same.

The following Rules for awarding medals at the Horticultural Shows are hereby notified to the public.

The Government of His Highness the Maharaja have sanctioned the grant of medals in addition to the usual money prizes offered at the half-yearly Horticultural Shows, subject to the following conditions :—

(1) The medals will consist of, a gold medal for classes I and II, a silver medal for class IV and a bronze medal for class V.

(2) These medals will be awarded by the Judges, at their discretion, at the Summer Show held in July or August in each year.

(3) The following exhibitors will be qualified for the award of a medal :—

(*a*) The exhibitor of the best all-round exhibit in the appropriate class or classes taking the two shows of the calendar year together.

(*b*) The exhibitor of an exhibit of more than ordinary excellence in any sub-class.

(*c*) The exhibitor of any specially meritorious novelty.

(4) No exhibitor who has been awarded a medal in any class will be qualified to receive another medal in that class during the three calendar years succeeding that in which he has received the medal.

(5) No exhibitor will be qualified to receive a medal who is not the *bona fide* cultivator of his exhibit, or the actual occupant of the garden in which the exhibit was raised, *e. g.*, no contractor who has merely purchased fruit or vegetables, exhibited will be eligible.

(6) It will be open to the Judges to withhold any or all the medals in any year on the ground of deficiency of merit in the exhibits.

J. CAMERON,
Supt., Govt. Gardens.

The Mysore Gazette.

Vol. 41.] **PUBLISHED BY AUTHORITY.** [No. 48.

BANGALORE, THURSDAY, DECEMBER 6, 1906.

PART IV.

OFFICIAL PAPERS.

Season Report for the Week ending with the 48th Saturday in 1906 (*1st December* 1906).

District and Station.	Rainfall up to 8 A.M. on Saturday. This week		Last ten years' average for the corresponding week.		Up to the end of the week from 1st January 1906. This year.		Average of past ten years.		Excess (+) or defect (—) of column 4 compared with column 5.		Price of food grains in seers per rupee and market fluctuations in prices of food grains.	This week.	Past week.	Past ten years' fortnightly average.
1	2		3		4		5		6		7			
	I.	c.	I.	c.	I.	c.	I.	c.	I.	c.		Seers	Seers.	Seers.
BANGALORE.														
Bangalore C. & M. Station ...	...	...	..	...	30	97	...	...	..	..				
" City & Taluk ...	..	..	..	47	40	6	33	84	+ 6	2				
Hoskote ...	...	...	...	38	38	96	32	55	+ 6	41				
Dodballapur ...	..	...	...	23	33	55	31	76	+ 1	79				
Nelamangala ...	...	...	...	29	38	11	31	29	+ 6	82	Rice, 2nd sort.	7·00	7·00	8·59
Kankanhalli ...	...	...	...	33	33	13	29	27	+ 3	86				
Magadi ...	...	...	...	51	45	20	32	10	+13	10	Ragi	15·50	15·50	18·44
Channapatna ...	...	..	...	32	39	85	31	69	+ 8	16	Kulthi	11·50	11·50	...
Anekal ...	...	2	...	73	39	51	34	28	+ 5	23	Kadale	9·00	9·00	9·04
Devanhalli ...	...		...	33	35	90	30	88	+ 5	2				
Closepet ...	...	..	...	46	45	24	32	24	+13	...				
District average...	...	...	...	41	38	95	32	...	+ 6	95				
KOLAR.														
Kolar ...	..	...	...	33	30	86	24	93	+ 5	92				
Bowringpet ..	...	2	..	39	26	40	28	67	— 2	27				
Chintamani ...	...	.	..	26	21	55	25	9	— 3	54	Rice, 2nd sort.	7·00	7·00	8·50
Mulbagal ...	...	...	...	38	29	95	30	58	— 0	63				
Sidlaghatta ...	...	..	...	37	27	94	29	14	— 1	20	Ragi	16·00	16·00	18·30
Chikballapur ...	..	..	...	22	31	4	32	96	— 1	92	Kulthi	11·50	13·00	...
Bagepalli ...	.	...	...	30	28	28	22	77	+ 5	51	Kadale	9·00	10·00	8·25
Goribidnur ...	..	...	...	33	27	48	27	15	+ 0	33				
Malur ...	...	...	...	26	32	56	28	74	+ 3	82				
Srinivaspur ...	...	11	...	17	32	76	27	84	+ 4	92				
Gudibanda ...	...	...	..	38	36	18	30	67	+ 5	51				
District average...	...	1	...	31	29	54	28	5	+ 1	49				
TUMKUR.														
Tumkur ...	...	...	...	16	42	15	38	23	+ 3	93				
Maddagiri ...	...	...	..	37	32	88	26	55	+ 6	33				
Chiknayakanhalli ..	..	...		23	32	52	27	14	+ 5	38	Rice, 2nd sort.	7·50	7·50	8·25
Sira ...	...	...	...	5	27	93	23	79	+ 4	14				
Gubbi ...	...	...	...	14	31	10	28	18	+ 2	92	Ragi	20·00	20·00	21·20
Tiptur ...	...	...	...	35	39	6	24	75	+14	94	Kulthi	12·00	12·00	...
Pavagada ...		...		8	17	18	20	59	— 3	41	Kadale	9·00	9·00	8·13
Kunigal ...	...	..	...	19	44	14	30	3	+14	11				
Koratagere ..	...	...	...	27	28	6	24	77	+ 3	83				
Turuvekere ...	...	...	...	28	29	31	25	54	+ 3	77				
District average...	...	.	...	23	32	55	26	98	+ 5	57				

District and Station.	Rainfall up to 8 A. M. on Saturday. This week		Last ten years' average for the corresponding week.		Up to the end of the week from 1st January 1906. This year.		Average of past ten years		Excess (+) or defect (−) of column 4 compared with column 5.		Price of food grains in seers per rupee and market fluctuations in prices of food grains			
1	2		3		4		5		6		7			
	I.	c.	I.	c.	I.	c.	I.	c.	I.	c.		This week	Past week	Past ten years' fortnightly average.
												Seers.	Seers.	Seers.
MYSORE.														
Mysore	...	...	...	38	26	77	26	5	+0	72				
Chamrajnagar ...	...	11	...	53	28	41	30	47	−2	6				
Seringapatam ...	...	...	...	51	22	97	26	52	−3	55	Rice, 2nd sort.	8·50	8·0	9·62
Hunsur ...	...	...	...	31	28	9	29	90	−1	81				
Yedatore ..	...	...	..	5	21	90	25	69	−3	79	Ragi	14·00	14·00	18·03
Heggaddevankote ...	...	...	..	22	33	80	40	44	−6	64	Kulthi	13·00	13·00	...
Gundlupet ...	...	...	...	22	29	21	24	9	+5	12	Kadale	9·00	9·00	8·59
Nanjangud ...	...	...	...	39	18	88	26	44	−7	50				
T.-Narsipur ..	..	...	...	26	21	48	26	...	−4	52				
Malvalli ...	...	...	...	58	31	38	27	51	+3	87				
Mandya ...	..	...	...	43	25	63	26	26	−0	63				
Krishnarajpete ...	...	...	...	53	30	35	29	97	0	38				
Nagamangala ...	...	...	...	57	29	51	25	65	+3	86				
District average...	...	1	..	38	26	79	28	7	−1	28				
HASSAN.														
Hassan ...	...	...	...	41	35	5	34	93	+0	12				
Manjarabad (Saklespur)	...	...	...	62	78	85	93	67	−14	82				
Arkalgud	...	...	...	42	32	44	36	12	−3	68				
Belur ...	...	...	...	14	34	3	40	77	−6	74	Rice, 2nd sort.	10·00	10·00	9·80
Channarayapatna ...	...	...	..	51	28	38	24	83	+3	55				
Arsikere ...	...	...	...	27	32	43	25	45	+6	98	Ragi	20·00	18·00	21·48
Hole-Narsipur ...	...	...	...	38	28	83	27	1	+1	80	Kulthi	13·00	12·00	..
Alur ..	...	...	...	43	47	63	40	36	+7	27	Kadale	9·00	9·00	8·85
District average...	...	...	...	39	39	70	40	38	−0	68				
SHIMOGA.														
Shimoga ...	...	...	...	10	38	23	37	15	+ 1	8				
Channagiri ...	..	...	...	6	35	30	28	27	+ 7	3	Rice, 2nd sort	8·50	8·50	10·66
Hounali ...	...	...	...	3	20	82	24	61	− 3	79				
Shikarpur ...	...	...	...	3	27	45	37	21	− 9	76	Ragi	15·50	15·50	24·58
Sorab ...	...	...	...	19	44	99	61	26	−16	27	Kulthi	11·50	12·50	...
Sagar ...	...	...	.	6	68	5	81	92	−13	87				
Nagar (Kallurkatte) ..	...	...	...	9	86	29	100	16	−13	87				
Tirthahalli ...	...	...	...	10	93	5	122	73	−29	68				
Kumsi ...	...	.		1	38	16	42	21	− 4	5				
District average...	...	...	...	7	50	26	59	50	− 9	24				
KADUR.														
Chikmagalur .	...	...	...	57	36	66	35	2	+ 1	64				
Kadur ..	...	...	...	39	22	90	22	32	+ 0	58	Rice, 2nd sort	8·00	8·00	9·90
Tarikere ..	...	...	...	32	38	1	37	86	+ 0	15				
Koppa .	...	...	...	35	92	24	130	42	−38	18	Ragi	16·00	16·00	20·10
Mudgere ...	...	...	...	31	72	99	103	10	−30	11	Kulthi	11·00	11·00	...
Yedahalli ...	...	...	..	26	54	25	66	83	−12	58	Kadale	9·00	9·00	7·70
Sringeri .	...	...	...	39	115	1	156	77	−41	76				
District average...	..	..	...	40	61	72	78	90	−17	18				
CHITALDRUG.														
Chitaldrug .	..	...	.	13	28	32	23	..	+ 5	32				
Challakere ...	...	...	.	11	21	2	16	79	+ 4	23	Rice, 2nd sort	7·50	7·50	9·21
Hiriyur ...	...	...	...	5	20	96	19	24	+ 1	72				
Holalkere	..	...	..	13	26	7	22	24	+ 3	83	Ragi	18·00	18·00	22·10
Davangere ..	...	...	..	9	21	25	25	43	− 4	18	Kulthi	12·00	12·00	...
Molakalmuru ...	...	..	...	12	26	92	25	19	+ 1	73	Kadale	8·00	8·00	8·70
Jagalur ..	...	...	...	4	23	6	20	38	+ 2	68	Cholum	18·00	18·00	19·60
Hosdurga ..	...	...	..	4	30	53	20	9	+10	44				
Harihar ..	...	...	...	11	27	99	20	83	+ 7	16				
District average...	...	...		9	25	12	21	46	+ 3	66				
Provincial average...	..	...	..	28	38	8	39	42	− 1	34				

Note—Rice (husked)—Oryza Sativa.
Ragi—Eleusine Corocana.
Kulthi—(Horse gram) Dolichos Biflorus.
Cholum—Sorghum Vulgare.
Kadale—(Bengal gram) Ciser Arietinum.

DISTRICT REPORTS.

8. Markets how supplied.
9. Progress of agricultural operations, state of standing crops, prospects and probable outturn of harvests, serious damage done to crops by insects or other natural calamities.
10. Prospects of season, tracts in which the rainfall has been insufficient, areas affected by scarcit number of people under relief, and state of food stocks.
11. Public health.
12. Remarks as to the condition of agricultural stock, failure of pasturage of fodder, etc.

BANGALORE CIVIL AND MILITARY STATION.

		Normal.	*Current.*	
Prices of food grains—	Rice	... 10 to 11	6½ to 7	seers per rupee.
	Ragi	25 to 30	15 to 16	

Agricultural operation—Harvesting of ragi.
Standing crops fair.
Cattle are in good condition. Water and fodder sufficient.

BANGALORE CITY AND TALUKS.

8. Market well supplied.
9. Standing crops are in good condition.
Crops harvested.—Ragi throughout the district, paddy in Bangalore, ground nut in Devanhalli.
10. Prospects of the season good.
11. Public health generally good. Except for cholera in a part of Kankanhalli, small-pox in a part of Devanhalli and fever in Channapatna town and Closepet Sub-Taluk.
12. Cattle healthy. Water and fodder available.

KOLAR.

8. Market well supplied.
9. Standing crops good.
Crops sown.—Vysakhi paddy in Kolar, Sidlaghatta, Bagepalli, Srinivaspur and Gudibanda Sub-Taluk; and potatoes in Chikballapur.
Crops harvested.—Vysakhi paddy in Sidlaghatta and Chikballapur; Kartika paddy in Sidlaghatta, Bagepalli and Gudibanda Sub-Taluk; grount nut in Chintamani; and ragi throughout the district
10. Prospects good. Food stocks available.
11. Public health good.
12. Cattle healthy. Water and fodder available.

TUMKUR.

8. Market well supplied.
9. Standing crops are in good condition.
Crops sown.—Paddy in Tumkur, Maddagiri, Sira and Pavagada; kadale in Maddagiri and Sira; and cholum in Sira.
Crops harvested.—Ragi in all taluks; paddy in Maddagiri, Sira, Gubbi, Pavagada, Koratagere and Turuvekere; haraka in Maddagiri; savé and navane in Chiknayakanhalli, Gubbi and Pavagada; and sugar-cane in Sira, Kunigal and Turuvekere.
10. Prospects of the season good. Rain is insufficient in Maddagiri. Food stocks are available.
11. Public health generally good, except for fever in Tiptur town.
12. Cattle healthy. Water and fodder are sufficient.

MYSORE.

8. Market well supplied.
9. Standing crops are in good condition.
Crops sown. – Nil.
Crops harvested.—Ragi in Mysore, Nagamangala, Chamrajnagar, T.-Narsipur and Mandya; paddy in Yedatore; and ragi, samé and haraka in Krishnarajpete.
Lands are being ploughed in Gundlupet for sowing kar-seeds.
Outturn of crops is estimated as follows :—

Krishnarajpete—Ragi	...	...	...	10 to 12 annas.
Malvalli—Ragi	...	...	...	8 to 12 „
Samé and haraka	...	...	...	6 to 12 „
T.-Narsipur—Paddy	...	...	...	8 „

10. Prospects of the season good. Food stocks sufficient for the present.
11. Public health generally good, except for cholera at Mysore, Chamrajnagar, Hunsur, Heggaddevankote and Nanjangud.
12. Cattle healthy. Water and fodder available.

HASSAN.

8. Market well supplied.

9. *Crops sown.*—Bengal gram in Channarayapatna.

Crops harvested.—Paddy in all the taluks. Doddaragi in Hassan, Channarayapatna and Arsikere. Sugar-cane in Channarayapatna and Hole-Narsipur; and green and black grams in Hole-Narsipur. Standing crops good.

10. Prospects of the season good. Rainfall has been insufficient for kulthi and other crops in Hassan and Arkalgud. Food stocks are available.

11. Public health generally good, except for plague at Hassan, Belur and Channarayapatna, and small-pox at Manjarabad and Channarayapatna.

12. Cattle healthy except for mouth disease prevailing at Hassan. Water and pasture available.

SHIMOGA.

8. Market well supplied.

9. Standing crops are in good condition in all the taluks. Paddy in all the taluks, ragi in Shimoga, Channagiri, Honnali, Sorab and Sagar; cholum in Honnali and Shikarpur; samé in Honnali are being harvested. Arecanut is being picked in Sorab, Sagar, Nagar and Tirthahalli.

10. Prospects of the season good. Food stocks are available in sufficient quantity.

11. Public health generally good. Small-pox prevails in parts of Sorab, Sagar and Tirthahalli.

12. Fodder and pasture are available. Cattle generally healthy. In parts of Sagar and Nagar cattle are reported to be suffering from murrain.

KADUR.

8. Market well supplied.

9. Standing paddy crop in Koppa, Mudgere, Tarikere and Chikmagalur; ragi, in Mud- and Tarikere; sugar-cane in Koppa, Kadur, Tarikere and Chikmagalur; arecanut in Koppa, Sringeri and Mudgere; coffee in Koppa and Mudgere; cardamom in Koppa and Mudgere; jola and ballar in Kadur and Chikmagalur; castor in Kadur and Tarikere; kadale in Kadur; wheat in Kadur; coriander in Kadur; kulthi in Tarikere; and dodda ragi, togari and kulthi in Chikmagalur are reported to be in good condition.

Crops harvested.—Paddy in Chikmagalur, Yedahalli, Tarikere and Mudgere; arecanut in Yedahalli, Sringeri and Koppa; ragi in Tarikere, Kadur and Mudgere; jola, navané and samé in Tarikere and Kadur; horse-gram in Kadur and coffee and cardamom in Mudgere and Koppa.

Probable outturn is as follows:—

Koppa—Cardamom, 14 annas; coffee, 2 annas; arecanut, 8 annas.

Sringeri.—Arecanut, 12 annas.

Mudgere—Paddy from 8 to 12 annas; coffee from 4 to 6 annas and cardamom from 6 to 10 annas.

Kadur—Ragi, 12 annas; paddy, jola and sajje, 16 annas; sugar-cane, 12 annas; chillies, navane, baragu and savé, 8 annas; coriander, 6 annas and black and green grams, 4 annas.

10. Prospects good. Food stocks available.

11. Public health good, except for plague which is on the decrease in Chikmagalur, Mudgere and Kadur towns and small-pox prevailing in parts of Mudgere, Kadur, Sringeri and Koppa.

12. Cattle healthy. Water and fodder ample everywhere.

CHITALDRUG.

8. Market well supplied.

9. Condition of crops good.

Seeds sown.—Paddy in Chitaldrug, Hiriyur, Holalkere and Davangere; kadale in Chellakere; and wheat in Hiriyur.

Crops harvested.—Cholum and ragi in Chitaldrug, Challakere, Holalkere, Davangere, Jagalur and Hosdurga, yield 4 to 14 annas; sajje in Chitaldrug and Hosdurga, yield 4 to 10 annas.

Cotton in Chitaldrug, yield 8 annas.

Navane in Chellakere, Holalkere, Davangere and Jagalur, yield 4 to 14 annas.

Paddy in Davangere and Jagalur, yield 8 to 14 annas.

10. Prospects of the season good. Food stocks available.

11. Public health good.

12. Cattle healthy. Water and fodder available.

BANGALORE,
5th December 1906.

K. S. CHANDRASEKHARA AIYAR.
Secy. to Govt., Gen. & Rev. Depts.

AGRICULTURAL AND INDUSTRIAL EXHIBITION, CANNANORE.

PATRONS.

A. R. Knapp, Esq., I. C. S., Collector of Malabar.

E. F. Thomas, Esq., I. C. S.

W. Chamier, Esq., Superintendent, Central Jail, Cannanore.

To be held under the auspices of the Sri Narayana Dharma Paripalana Yogam and kindly promised to be opened by the Hon. Mr. A. E. Castle-Stuart Stuart, I. C. S., Member of the Board of Revenue, Madras.

Rules for the Guidance of Exhibitors and others.

1. The Exhibition will be held about the beginning of February 1907. The exact dates will be notified in due course.

2. All articles of indigenous growth or manufacture, and natural or agricultural products from all parts of India, Burma and Ceylon will ordinarily be admitted to the Exhibition. Tools, implements, and machinery of foreign manufacture, used or likely to be used for starting or developing indigenous industries will be accepted as also foreign products, that may serve as useful models of imitation. Processes of manufacture that are now, or may hereafter be, carried on in India, may also be exhibited.

3. Each intending Exhibitor is requested to forward to the General Secretary of the Exhibition Committee, not later than the 1st January 1907, a statement showing the name and nature of the Exhibits proposed to be sent by him, and the space required together with a registration fee of Rs. 2, which will not be charged, however, in the case of natives of Malabar, Cochin and Travancore. Each approved Exhibitor will be given a pass showing his register number and the space allotted to him as also as many labels as may be required to be attached to his Exhibits—*Vide* rule 8.

4. Each registered Exhibitor will be allotted a space of 9 sq. ft. free of charge. Additional space, if available, will be allotted on payment of a charge ranging from As. 2 to Rs. 2, according to the nature of the Exhibits.

5. Exhibits will be received not sooner than three weeks and not later than ten days before the opening day of the Exhibition. But in the case of perishable articles this rule may be relaxed at the discretion of the Secretaries of the Exhibition Committee.

6. The space allotted but not occupied by the latest date fixed for sending in Exhibits will be otherwise utilized by the Committee, and no refund will on any account be made on payments once made for space.

7. Exhibits should be sent well packed and carriage paid to the Secretary at Cannanore, and should be accompanied with a list thereof in duplicate with the name and address of the sender attached.

8. Each Exhibit should have attached to it a label (which will be supplied by the General Secretary) with the particulars printed thereon, duly filled in.

9. Exhibits from ladies will be displayed in a separate section.

10. The Exhibition Authorities will provide ordinary stalls for the display of Exhibits. Any special arrangements that may be required should be carried out by the Exhibitors at their own cost but in accordance with plans approved of by the Exhibition Authorities, who may undertake to carry out such arrangements provided application therefor is made in time and the estimated costs are paid in advance.

11. The Exhibition Authorities will take every precaution to preserve Exhibits from injury, and guard the premises of the Exhibition and generally afford every facility to Exhibitors or their agents for the transport, display, sale and preservation of their Exhibits. But they do not hold themselves responsible for any damage or loss arising from any cause whatsoever.

12. The Secretaries of the Exhibition Committee may, on application, grant free passes to any assistants, servants or other attendants, who, in their opinion are necessary for attendance at the stalls of any Exhibitor permitting them to attend the Exhibition. Such attendants shall obey the orders of the Exhibition Staff.

13. Medals, money prizes and certificates of merit will be awarded for deserving Exhibits according to the decision of the Judges to be selected for the purpose.

14. Exhibits may be sold during the Exhibition with the permission of the Secretaries, but shall not be removed till after the close of the Exhibition. A commission of ½ anna per rupee will be charged on all such sales.

15. All Exhibits must be removed within three days after the close of the Exhibition, after which period they will be removed and stored at the risk and expense of the Exhibitor. Any Exhibit not claimed and removed within ten days after the close of the Exhibition will be sold by public auction of which notice will be put up in a conspicuous place in the Exhibition premises, and the proceeds, after deducting all incidental expenses, disposed of by the Exhibition Committee as they think fit. Exhibitors may, however, subject to the provisions herein contained, arrange with the Secretaries of the Committee for the return of their goods on payment, in advance, of the estimated costs.

16. Admission into the Exhibition grounds will be by tickets which will be sold at not more than 4 as. each. Arrangements may be made with the Secretaries for the issue of Season and Family tickets at concession rates. Soldiers in uniform and children under 12 years will be charged only half rates.

17. The Secretaries shall have power to cause the removal of the Exhibits of any one who does not conform to the rules.

18. The above rules do not apply to Exhibits sent by the Madras Government or any other Government in India or by Government Institutions or Local Boards or Agricultural Associations, the Committee making all the necessary arrangements in each such case.

N. B.—All correspondence to be addressed to the General Secretary, Tellicherry; all Exhibits to be forwarded direct to the Secretary at Cannanore.

Music and Acrobatic performances and other suitable amusements will enliven the occasion.

C. M. BARICHAN MOOPAN, Calicut,
—President.

K. RAMUNNI, 1st Grade Pleader, Tellicherry,
—General Secretary.

Telegraphic address—
"Exhibition—Tellicherry."

C. KARUNAKARAN, Retired Thasildar, Cannanore,

C. KRISHNAN, B.A., B.L., Calicut,

K. KRISHNAN, B.A., B.L., Tellicherry,
—Joint Secretaries.

Tellicherry,
November 1906.

AGRICULTURAL AND INDUSTRIAL EXHIBITION, CANNANORE.

LIST OF GROUPS AND CLASSES OF EXHIBITS.

GROUP I.—AGRICULTURAL MACHINERY.

(a) (1) Hand pumps, (2) Garden pumps, (3) Irrigation pumps, (4) Wind-mills, (5) Water-turbines, (6) Water-lifts, and (7) Water-wheels.

(b) Sugar-cane mills and Incubattors.

(c) Ploughs, Hoes, Harrows, Chaff-cutters, Root-cutters, Food-grinders. Cattle food cookers; Mowing machines, Reaping machines, Winnowing machines, Sugar-cane juice boilers, Milk separators and other dairy machines for making butter, sterilizing and pasteurising milk; Lawn mowers, Grinding wheels, and other agricultural implements, Rice-hulling machines.

(d) Miscellaneous.

GROUP II.—VEGETABLE AND ANIMAL PRODUCTS.

(a) Grains, Pulses, Fruits, Vegetables, Flowers, etc.

(b) Cardamom, Ginger, Sugar (raw and refined), etc.

(c) Tobacco, Cigarettes, Cheroots, etc.

(d) Medicinal drugs, Gums, Resins, Fibres, Honey, Wax, Sandalwood, Grasses, Curry-stuffs, Nuts, etc.

(e) Oil seeds and oils, Cocotine, Fats, Manures, etc.

(f) Dye-stuffs, Dyes, Dyeing barks, Dye leaves, Madder root, Logwood, Cochineal.

(g) Miscellaneous.

GROUP III.—PREPARED ARTICLES.

(a) Butter, Ghee, Cheese, Preserved milk, Sterilized milk, Humanized milk.

(b) Jams, Jellies, Preserved fruits, Preserved food and provisions. Flours, Chutneys, Curry powders, Pickles, etc.

(c) Confectionery, Biscuits, Jams, Sweetmeats, etc.

(d) Khar, Sajee khar, Turkey red oil, Emulsion oil.

(e) Miscellaneous.

GROUP IV.—INDUSTRIAL MACHINERY.

(a) Gas, oil and air engines.

(b) Hydro-Extractors, Dyeing machines, Brushing machines, Washing machines, Mordaunting machines, Oiling machines, Bundling presses.

(c) Hydraulic and Screw presses, hand press, oil press, Colour printing machines, Calico printing machines, Sugar-cane press, Machine for preparing coffee, cotton, wool and other fibres for the market, Ice machines, Ærated water machines, etc.

(d) Sawing, planing and drilling machines, Lathes, Weaving machines, Sewing machines, Bending and Doubling machines, Warping machines, Knitting machines, Embroidery machines, Looms.

(e) Other machines not specified above.

GROUP V.—MECHANICAL CONTRIVANCES, AND MACHINE ACCESSORIES.

Tools and implements for black-smiths, copper-smiths, gold-smiths, tin-smiths and other metal workers, Carpenters, Plumbers, Turners, Stone workers, Miners, Glass workers, etc.

GROUP VI.—TEXTILE FABRICS.

(a) Yarns of Cotton, Silk, Wool, Flax, Hemp, Wires, Rhea, Agave, Plantain, and other fibres, white and dyed; Mercerized yarns.

(b) Gold and silver thread and imitation Lametta, Gold and silver thread.

(c) Cotton, Silk, and Woolen cloths made from fibres; Rugs, Blankets, Cumblies Table cloths, Carpets, Shawls, Felts.

(d) Gold and Silver lace cloths.

(e) Hosiery, Gold, Silver, and Silk Embroidery; Knitted work, Crochet work and Bead.

(f) Weaving, Dyeing, Calico printing processes.

(g) Cocoanut fibre, Coir ropes, Mats, etc.

(h) Grass mats, Bamboo mats, Rattan mats, Cuscus mats.

(i) Improved hand-looms and other hand weaving apparatus.

GROUP VII.—LEATHER AND HORN.

(a) Leather, Tanned, Chromed, Varnished, etc., and tanning processes.

(b) Leather goods, Boots, Saddles, Book-binding, etc.

(c) Horn goods.

(d) Miscellaneous.

GROUP VIII.—POTTERY, PORCELAIN AND GLASS

(a) Plaster work, Modelling figures, Carts, Vases.

(b) Glass.

(c) Bricks, Roofing Tiles, Flooring Tiles, Glazed Tiles.

(d) Miscellaneous.

GROUP IX.—METALWARE AND JEWELLERY.

(a) Castings.

(b) Brass, Bronze, German Silver, and other Alloys, lead, tin and Aluminium ware.

(c) Iron ware, Cutlery, Hardware, etc.

(d) Copper vessels, Wires.

(e) Locks, Hinges, Safes, Nails, etc.

(f) Turned and Engraved works, Hammered-ware, Inlaid work, etc.

(g) Fancy metal goods, Enamelled ware.

(h) Silver and Gold work, Jewellery, plain and set with precious stones, Precious stones, Pearls.

(i) Miscellaneous.

GROUP X.—CHEMICAL INDUSTRIES.

(a) Attars, Perfumes, Perfumed oils, Powders, Cosmetics, Waters.

(b) Medicines, Essences.

(c) Paints, Varnishes, Pastes, Glues, Enamels, Chemicals, Inks.

(d) Candles, Soaps, Matches, Bleaching Powder, Fire-extinguisher, Freezing and Cooling Mixtures.

(e) Inks (writing and printing).

GROUP XI.—FURNITURE AND DECORATION.

(a) Furniture, Carved wood work, Upholstery.

(b) Screws, Curtains, Corner pieces, Marble work, Brackets, Artificial flowers, Boxes, Ebony work, Lacquered work.

(c) Decorative Art.

(d) Miscellaneous.

GROUP XII.—FINE ARTS.

(a) Paintings, Drawings, Etchings, Crayon work, Oil work, Statuary, Photography, Stained glass work, and imitation of it; Crystoleum, Painting, Ornamental Pith work, Engravings, Wood-cuts, Ferro-type, Zincography, Poker work, or Pyrography.

(b) Ornamental carving in Ivory, Wood, Sandal-wood, Stone, Glass, Cocoanut-shell, Rubber Stamps, etc.

(c) Inlaid work in Marbles, Soap-stone, Wood, etc.

(d) Armours.

GROUP XIII.—MISCELLANEOUS.

(a) Articles of personal wear.

(b) Sporting goods and toys, Walking sticks.

(c) Basket work, Cane work, Bamboo work, Grass and leaf work, Wax work, Rubber goods, Shell work.

(d) Artificial preparation and utilization of wastes of different industries.

(e) Mounting of birds and heads of animals, Skins of wild animals.

(f) Vehicles, Carriages, Rickshaws, Bicycles, Motor Bicycles, Motor cars, and their accessories.

(g) Scientific Apparatus.

(h) "Timber and other forest produce."

N.B.—Any other classes of exhibits not mentioned above will be accepted if approved of by the Managing Committee.

Prices Current [Wholesale] of Food Grains, &c., at the Head-Quarters of the several Districts of the Mysore State during the fortnight ending 15th Nov. 1906.

ಸನ್ 1906ನೆ ಇಸವಿ ನವಂಬರ ಮಾಹೆ 15ನೆ ತಾರೀಖಿಗೆ ಆಖೈರಾದ ಪಂಧ್ರಾವಾಡಾ ಬಾಬತು ಬಟ್ಟು ವ್ಯಾಪಾರದ ದುಕಾನಗಳಲ್ಲಿ ಪುರೋಕ್ಷ್ಯಾದ ಆಹಾರ ಜಿನಸಿ ವಗೈರೆ ನಿರಖುನಾಮಾ ಡಿಸ್ಟ್ರಿಕ್ಟ ಹೆಡ್ ಕ್ವಾರ್ಟರಗಳ ಬಾಬತು.

Prices per 10 maunds of 82⅔ lbs. each ಮಣ 1ಕ್ಕೆ 82⅔ ಪೌನುಗಳ ಮೇರಿಗೆ 10 ಮಣಕ್ಕೆ ಖರೀದಿ

Grains and Pulses ಧಾನ್ಯ ಮತ್ತು ಕಾಳುಗಳು

District ಡಿಸ್ಟ್ರಿಕ್ಟ	Rice unhusked (paddy) Oryza sativa ಭತ್ತ 2			Rice, best sort ಅವಲ್ ತರಹೆ ಅಕ್ಕಿ 3			Rice, common ಸಾಧಾರಣ ಅಕ್ಕಿ 4			Wheat Triticum sativum ಹೊಟ್ಟೆ ಗೋಧಿ 5			Barley Hordeum vulgare ಜವೆ ಗೋಧಿ 6		
	Present fortnight ಪ್ರಸಕ್ತದ ಪಂಧ್ರಾವಾಡಾ	Past fortnight ಗುಜಿಷ್ಟಾ ಪಂಧ್ರಾವಾಡಾ	Corresponding fortnight of last year ಗುಜಿಷ್ಟಾ ಸಾಲ್ ಪೆಕಾಬಿಲಾ ಪಂಧ್ರಾವಾಡಾ	Present fortnight ಪ್ರಸಕ್ತದ ಪಂಧ್ರಾವಾಡಾ	Past fortnight ಗುಜಿಷ್ಟಾ ಪಂಧ್ರಾವಾಡಾ	Corresponding fortnight of last year ಗುಜಿಷ್ಟಾ ಸಾಲ್ ಪೆಕಾಬಿಲಾ ಪಂಧ್ರಾವಾಡಾ	Present fortnight ಪ್ರಸಕ್ತದ ಪಂಧ್ರಾವಾಡಾ	Past fortnight ಗುಜಿಷ್ಟಾ ಪಂಧ್ರಾವಾಡಾ	Corresponding fortnight of last year ಗುಜಿಷ್ಟಾ ಸಾಲ್ ಪೆಕಾಬಿಲಾ ಪಂಧ್ರಾವಾಡಾ	Present fortnight ಪ್ರಸಕ್ತದ ಪಂಧ್ರಾವಾಡಾ	Past fortnight ಗುಜಿಷ್ಟಾ ಪಂಧ್ರಾವಾಡಾ	Corresponding fortnight of last year ಗುಜಿಷ್ಟಾ ಸಾಲ್ ಪೆಕಾಬಿಲಾ ಪಂಧ್ರಾವಾಡಾ	Present fortnight ಪ್ರಸಕ್ತದ ಪಂಧ್ರಾವಾಡಾ	Past fortnight ಗುಜಿಷ್ಟಾ ಪಂಧ್ರಾವಾಡಾ	Corresponding fortnight of last year ಗುಜಿಷ್ಟಾ ಸಾಲ್ ಪೆಕಾಬಿಲಾ ಪಂಧ್ರಾವಾಡಾ
	Rs a p	Rs a p	Rs a p	Rs a p	Rs a p	Rs a p	Rs a p	Rs a p	Rs a p	Rs a p	Rs a p	Rs a p	Rs a p	Rs p	Rs a p
Bangalore	31 5 7	33 9 4	19 9 5	59 10 0	59 10 0	53 0 0	49 2 5	49 2 5	46 2 7	46 10 11	46 10 11	33 5 7	*	*	*
Kolar ...	22 0 0	22 0 0	22 0 0	61 0 0	61 0 0	57 0 0	57 0 0	57 0 0	50 0 0	57 0 0	57 0 0	50 0 0	50 0 0	50 0 0	50 0 0
Tumkur ...	25 0 0	25 0 0	26 0 0	63 0 0	63 0 0	63 0 0	49 0 0	49 0 0	54 0 0	59 0 0	59 0 0	48 0 0	60 0 0	60 0 0	48 0 0
Mysore ..	33 4 5	33 4 5	33 4 5	54 13 7	54 13 7	48 7 3	49 5 11	49 5 11	51 3 2	54 13 8	54 13 8	47 0 4	56 10 6	56 10 6	*
Hassan ...	17 2 3	20 9 2	24 0 0	53 7 9	53 7 9	61 11 5	51 6 10	51 6 10	53 7 9	53 7 9	51 6 10	41 2 3	53 7 9	51 6 10	41 2 3
Shimoga ...	18 12 0	18 12 0	20 9 2	55 15 0	55 15 0	49 1 0	47 5 0	47 5 0	43 12 0	58 3 0	58 3 1	39 1 10	49 1 0	49 1 0	*
Kadur ...	18 0 0	20 0 0	19 0 0	52 0 0	52 0 0	50 0 0	42 0 0	50 0 0	42 0 0	52 0 0	52 0 0	36 0 0	50 0 0	52 0 0	32 0 0
Chitaldrug	25 11 5	27 6 10	25 11 5	58 12 5	58 12 5	68 9 2	51 6 10	51 6 10	53 12 5	58 12 5	58 12 5	51 6 10	58 12 5	58 12 5	51 6 10

* Article not available

Prices Current [Wholesale] of Food Grains, &c., at the Head-Quarters of the several Districts of the Mysore State during the fortnight ending 15th Nov. 1906—*contd.*

ಸನ 1906ನೆ ಇಸವಿ ನವಂಬರ ಮಾಹೇ 15ನೆ ತಾರೀಖಿಗೆ ಆಖೈರಾದ ಪಂಧ್ರಾವಾಡಾ ಬಾಬತು ಒಟ್ಟುವ್ಯಾಪಾರದ ಮುಕಾಂಗಳಲ್ಲಿ ಪುರೋಖ್ತ ಆದ ಆಜಾರಜಿನಸಿ ವಗೈರೆ ನಿರಖುನಾಮಾ-ಡಿಸ್ಟ್ರಿಕ್ಟ್ ಹೆಡ್ ಕ್ವಾರ್ಟರಗಳ ಬಾಬತು-ಸಕೇಷ.

District ಡಿಸ್ಟ್ರಿಕ್ಟ	Prices per 10 maunds of 82 2/7 lbs. each ಮಣ 1ಕ್ಕೆ 82 2/7 ಪೌನುಗಳ ಮೇರಿಗೆ 10 ಮಣಕ್ಕೆ ಖರೀದಿ																							
	Grains and Pulses ಧಾನ್ಯ ಮತ್ತು ಕಾಳುಗಳು																							
	Cholam or javar Sorghum vulgare ಜೋಳ						Kambu or Bajara Pennisetum typhoideum ಸಜ್ಜೆ						Ragi Eleusine coracana ರಾಗಿ						Maize Zeamays ಮುಸುಕಿನ ಜೋಳ			Bengal gram Cicer arietinum ಕಡಲೆ		
	7						8						9						10			11		
	Present fortnight ಸಜಕ್ಕರಿ ಪಂಧ್ರಾವಾಡಾ			Past fortnight ಗುಜಷ್ಟಾ ಪಂಧ್ರಾವಾಡಾ			Corresponding fortnight of last year ಗುಜಷ್ಟಾ ಸಾಲಿ ಸೊಕಾಬಿಲಾ ಪಂಧ್ರಾವಾಡಾ			Present fortnight ಸಜಕ್ಕರಿ ಪಂಧ್ರಾವಾಡಾ			Past fortnight ಗುಜಷ್ಟಾ ಪಂಧ್ರಾವಾಡಾ			Corresponding fortnight of last year ಗುಜಷ್ಟಾ ಸಾಲಿ ಸೊಕಾಬಿಲಾ ಪಂಧ್ರಾವಾಡಾ			Present fortnight ಸಜಕ್ಕರಿ ಪಂಧ್ರಾವಾಡಾ	Past fortnight ಗುಜಷ್ಟಾ ಪಂಧ್ರಾವಾಡಾ	Corresponding fortnight of last year ಗುಜಷ್ಟಾ ಸಾಲಿ ಸೊಕಾಬಿಲಾ ಪಂಧ್ರಾವಾಡಾ	Present fortnight ಸಜಕ್ಕರಿ ಪಂಧ್ರಾವಾಡಾ	Past fortnight ಗುಜಷ್ಟಾ ಪಂಧ್ರಾವಾಡಾ	Corresponding fortnight of last year ಗುಜಷ್ಟಾ ಸಾಲಿ ಸೊಕಾಬಿಲಾ ಪಂಧ್ರಾವಾಡಾ
	Rs a p	Rs a p	Rs a p	Rs a p	Rs a p	Rs a p	Rs a p	Rs a p	Rs a p	Rs a p	Rs a p	Rs a p	Rs a p	Rs a p	Rs a p	Rs a p	Rs a p	Rs a p	Rs a p	Rs a p	Rs a p	Rs a p	Rs a p	Rs a p
Bangalore .	*	*	*	*	*	*	*	*	*	25 11 5	25 11 5	25 11 5	3 maizes for 4 pies.	3 maizes for 4 pies.	3 maizes for 4 pies.	39 2 11	39 2 11	39 2 11
Kolar ...	*	*	*	*	*	*	*	*	*	26 0 0	26 0 0	23 0 0	*	*	*	44 0 0	44 0 0	40 0 0
Tumkur ...	30 0 0	30 0 0	25 0 0	*	*	*	*	*	*	23 0 0	23 0 0	31 0 0	*	*	*	49 0 0	49 0 0	48 0 0
Mysore ..	25 15 1	25 15 1	27 6 10	*	*	*	27 6 10	27 6 10	27 6 10	*	*	*	48 0 0	48 0 0	39 2 10
Hassan ...	*	*	*	*	*	*	24 0 0	25 11 5	25 11 5	*	*	*	53 7 9	53 7 9	51 6 10
Shimoga ...	20 8 0	20 8 0	24 6 10	*	*	*	21 10 4	21 10 4	21 12 4	*	*	*	43 12 0	43 12 0	39 1 10
Kadur ...	24 0 0	32 0 0	16 0 0	*	*	*	27 0 0	27 0 0	20 0 0	*	*	*	50 0 0	50 0 0	42 0 0
Chitaldrug	25 11 5	25 11 5	25 11 5	29 6 2	29 6 2	20 9 2	25 11 5	25 11 5	25 11 5	*	*	*	51 6 10	51 6 10	51 6 10

* Article not available.

Prices Current [Wholesale] of Food Grains, &c., at the Head-Quarters of the several Districts of the Mysore State during the fortnight ending 15th Nov 1906—*contd.*

ಸನ್ 1906ನೆ ಇಸವಿ ನವಂಬರ ಮಾಹೇ 15ನೆ ತಾರೀಖಿಗೆ ಆಖೈರಾದ ಪಂಧ್ರಾವಾಡಾ ಬಾಬತು ಒಟ್ಟು ವ್ಯಾಪಾರದ ದುಕಾನಗಳಲ್ಲಿ ಪುರೋಖ್ತ ಆದ ಆಹಾರಜಿನಸಿ ವಗೈರೆ ನಿರಖ:ನಾಮಾ-ಡಿಸ್ಟ್ರಿಕ್ಟ ಹೆಡ್ ಕ್ವಾರ್ಟರಗಳ ಬಾಬತು-ಸಕೇಷ.

Prices per 10 maunds of 82 2/7 lbs. each ಮಣ 1ಕ್ಕೆ 82 2/7 ಪೌನುಗಳ ಮೇರಿಗೆ 10 ಮಣಕ್ಕೆ ಖರೀದಿ

District ಡಿಸ್ಟ್ರಿಕ್ಟ	Grains and Pulses ಧಾನ್ಯ ಮತ್ತು ಕಾಳುಗಳು																								Ghee (Clarified butter) ತುಪ್ಪ		
	Horse gram Dolichos biflorus ಹುರಳಿ									Arhar Cajanus indicus ತೊಗರಿ									Arhar Dal ತೊಗರಿ ಬ್ಯಾಳೆ						Kangani Setaria italica ನವಣೆ								
	12									13									14						15								
	Present fortnight ಸಜಕಕೂಲಿ ಪಂಧ್ರಾವಾಡಾ			Past fortnight ಗುಜಷ್ಟಾ ಪಂಧ್ರಾವಾಡಾ			Corresponding fortnight of last year ಗುಜಷ್ಟಾ ಸಾಲಿ ಸೊಕಾಬಿಲಾ ಪಂಧ್ರಾವಾಡಾ			Present fortnight ಸಜಕಕೂಲಿ ಪಂಧ್ರಾವಾಡಾ			Past fortnight ಗುಜಷ್ಟಾ ಪಂಧ್ರಾವಾಡಾ			Corresponding fortnight of last year ಗುಜಷ್ಟಾ ಸಾಲಿ ಸೊಕಾಬಿಲಾ ಪಂಧ್ರಾವಾಡಾ			Present fortnight ಸಜಕಕೂಲಿ ಪಂಧ್ರಾವಾಡಾ			Past fortnight ಗುಜಷ್ಟಾ ಪಂಧ್ರಾವಾಡಾ			Corresponding fortnight of last year ಗುಜಷ್ಟಾ ಸಾಲಿ ಸೊಕಾಬಿಲಾ ಪಂಧ್ರಾವಾಡಾ			Present fortnight ಸಜಕಕೂಲಿ ಪಂಧ್ರಾವಾಡಾ			Past fortnight ಗುಜಷ್ಟಾ ಪಂಧ್ರಾವಾಡಾ			Corresponding fortnight of last year ಗುಜಷ್ಟಾ ಸಾಲಿ ಸೊಕಾಬಿಲಾ ಪಂಧ್ರಾವಾಡಾ			Present fortnight ಸಜಕಕೂಲಿ ಪಂಧ್ರಾವಾಡಾ			Past fortnight ಗುಜಷ್ಟಾ ಪಂಧ್ರಾವಾಡಾ			Corresponding fortnight of last year ಗುಜಷ್ಟಾ ಸಾಲಿ ಸೊಕಾಬಿಲಾ ಪಂಧ್ರಾವಾಡಾ		
	Rs	a	p	Rs	a	p	Rs	a	p	Rs	a	p	Rs	a	p	Rs	a	p	Rs	a	p	Rs	a	p	Rs	a	p	Rs	a	p	Rs	a	p	Rs	a	p
Bangalore	27	6	10	27	6	10	32	14	7	33	3	11	33	3	11	30	7	7	54	13	8	54	13	8	51	6	10	*			*			*			480	0	0	480	0	0	420	0	0
Kolar ...	33	0	0	33	0	0	36	0	0	*			*			*			50	0	0	50	0	0	50	0	0	*			*			*			400	0	0	400	0	0	400	0	0
Tumkur ...	29	0	0	29	0	0	27	0	0	30	0	0	30	0	0	24	0	0	48	0	0	48	0	0	48	0	0	*			*			*			295	0	0	295	0	0	289	0	0
Mysore ...	28	12	6	28	12	6	31	14	6	52	1	9	52	1	9	34	4	3	65	13	3	65	13	3	63	1	4	*			*			*			486	10	2	486	10	2	383	6	6
Hassan ...	37	6	5	34	4	7	34	4	7	37	6	5	34	4	7	37	6	5	51	6	10	51	6	10	51	6	10	*			*			*			514	4	7	411	6	10	377	2	3
Shimoga ...	30	2	0	30	2	0	35	8	4	*			*			*			49	1	0	49	1	0	43	12	0	32	8	0	32	8	0	35	8	4	346	3	0	346	3	0	386	13	2
Kadur ...	32	0	0	30	0	0	36	0	0	*			*			*			50	0	0	50	0	0	42	0	0	*			*			*			363	0	0	363	0	0	363	0	0
Chitaldrug	31	10	4	31	10	4	37	6	5	34	4	7	34	4	7	41	2	3	51	6	10	51	6	10	58	12	5	21	6	10	21	6	10	20	9	2	411	6	10	411	6	10	411	6	10

* Article not available.

Prices Current [Wholesale] of Food Grains, &c., at the Head-Quarters of the several Districts of the Mysore State during the fortnight ending 15th Nov. 1906 – *contd.*

ಸನ್ 1906ನೆ ಇಸವಿನವಂಬರ್ ತಾರೀಖ್ 15ನೆ ತಾರೀಖಿಗೆ ಆಟ್ಟೈರಾದ ಪಂಧ್ರಾವಾಡಾ ಬಾಬತು ಒಟ್ಟುವ್ಯಾಪಾರದ ದುಕಾನ್‌ಗಳಲ್ಲಿ ಪುರೋಖ್ತ್‌ಆದ ಆಹಾರ ಜಿನಸು ವಗೈರೆ ನಿರಖುನಾಮಾ-ಡಿಸ್ಟ್ರಿಕ್ಟ್ ಹೆಡ್‌ಕ್ವಾರ್ಟರ್‌ಗಳ ಬಾಬತು-ಸಂಕ್ಷೇಪ

Prices per 10 maunds of 82⅔ lbs. each ಮಣ 1ಕ್ಕೆ 82⅔ ಪೌನುಗಳ ಮೇರಿಗೆ 10 ಮಣಕ್ಕೆ ಖರೀದಿ

District ಡಿಸ್ಟ್ರಿಕ್ಟ್	Wheat Flour ಗೋಧಿ ಹಿಟ್ಟು			Sea Salt ಕಲ್ಲುಪ್ಪು			Oil Seeds: Gingelly Sesamum indicum ಎಳ್ಳು			Sugar: Goor or jaggory ಬೆಲ್ಲ			Fibres: Cotton cleaned Gossypium ಅರಳೆ		
	17			18			19			20			21		
	Present fortnight ಪ್ರಸ್ತುತ ಪಂಧ್ರಾವಾಡಾ	Past fortnight ಗತಿಸಿದ್ದ ಪಂಧ್ರಾವಾಡಾ	Corresponding fortnight of last year ಗತಿಸಿದ್ದ ಸಾಲಿ ಸೊಕ್ಕಾವಿಲಿ ಪಂಧ್ರಾವಾಡಾ	Present fortnight ಪ್ರಸ್ತುತ ಪಂಧ್ರಾವಾಡಾ	Past fortnight ಗತಿಸಿದ್ದ ಪಂಧ್ರಾವಾಡಾ	Corresponding fortnight of last year ಗತಿಸಿದ್ದ ಸಾಲಿ ಸೊಕ್ಕಾವಿಲಿ ಪಂಧ್ರಾವಾಡಾ	Present fortnight ಪ್ರಸ್ತುತ ಪಂಧ್ರಾವಾಡಾ	Past fortnight ಗತಿಸಿದ್ದ ಪಂಧ್ರಾವಾಡಾ	Corresponding fortnight of last year ಗತಿಸಿದ್ದ ಸಾಲಿ ಸೊಕ್ಕಾವಿಲಿ ಪಂಧ್ರಾವಾಡಾ	Present fortnight ಪ್ರಸ್ತುತ ಪಂಧ್ರಾವಾಡಾ	Past fortnight ಗತಿಸಿದ್ದ ಪಂಧ್ರಾವಾಡಾ	Corresponding fortnight of last year ಗತಿಸಿದ್ದ ಸಾಲಿ ಸೊಕ್ಕಾವಿಲಿ ಪಂಧ್ರಾವಾಡಾ	Present fortnight ಪ್ರಸ್ತುತ ಪಂಧ್ರಾವಾಡಾ	Past fortnight ಗತಿಸಿದ್ದ ಪಂಧ್ರಾವಾಡಾ	Corresponding fortnight of last year ಗತಿಸಿದ್ದ ಸಾಲಿ ಸೊಕ್ಕಾವಿಲಿ ಪಂಧ್ರಾವಾಡಾ
	Rs a p	Rs a p	Rs a p	Rs a p	Rs a p	Rs a p	Rs a p	Rs a p	Rs a p	Rs a p	Rs a p	Rs a p	Rs a p	Rs a p	Rs a p
Bangalore..	60 8 1	60 8 1	48 6 5	25 8 10	25 8 10	28 9 11	62 11 1	78 5 10	52 3 11	51 6 10	51 6 10	68 9 1	205 11 5	205 11 5	205 11 5
Kolar ..	50 0 0	50 0 0	50 0 0	26 0 0	26 0 0	30 0 0	66 0 0	66 0 0	50 0 0	44 0 0	44 0 0	44 0 0	*	*	*
Tumkur ...	*	*	*	27 0 0	27 0 0	29 0 0	52 0 0	52 0 0	52 0 0	44 0 0	44 0 0	43 0 0	*	*	*
Mysore ...	57 9 6	57 9 6	48 0 0	26 7 2	26 7 2	34 4 6	75 3 8	75 3 8	65 13 3	52 2 9	52 2 9	57 9 7	188 9 1	188 9 1	188 9 1
Hassan ...	63 9 2	63 9 2	68 9 2	34 4 7	34 4 7	34 4 7	68 9 2	68 9 2	45 11 5	68 9 2	68 9 2	68 9 2	171 6 10	171 6 10	171 6 10
Shimoga ...	49 1 0	49 1 0	49 1 0	26 0 0	26 0 0	32 8 0	49 1 0	49 1 0	32 8 0	58 3 0	58 3 0	85 5 0	223 5 10	223 5 10	250 12 6
Kadur ...	52 0 0	64 0 0	64 0 0	30 0 0	27 0 0	27 0 0	50 0 0	64 0 0	50 0 0	72 0 0	72 0 0	72 0 0	303 0 0	303 0 0	303 0 0
Chitaldrug	51 6 10	51 6 10	51 6 10	41 2 3	41 2 3	45 11 5	51 6 10	51 6 10	41 2 3	137 2 3	137 2 3	51 6 10	137 2 3	137 2 3	137 2 3

* Article not available.

Prices Current [Wholesale] of Food Grains, &c., at the Head-Quarters of the several Districts of the Mysore State during the fortnight ending 15th Nov. 1906—*contd.*

ಸನ 190 ನೆ ಇಸವಿ ನವೆಂಬರ ಮಾಹೆ 15ನೆ ತಾರೀಖಿಗೆ ಆಯ್ದೆರಾದ ಪಂಧ್ರಾವಾಡಾ ಬಾಬತು ಒಟ್ಟುವ್ಯಾಪಾರದ ದುಕಾನಗಳಲ್ಲಿ ಪ್ರಚಲಿತದ ಆಹಾರಧಾನ್ಯ ವಗೈರೆ ನಿರಖುನಾಮಾ-ಡಿಸ್ಟ್ರಿಕ್ಟ್ಹೆಡ್ ಕ್ವಾರ್ಟರಗಳ ಬಾಬತು-ಸಕೇಪ

District ಡಿಸ್ಟ್ರಿಕ್ಟ	Prices per 10 maunds of 82⅔ lbs. each ಮಣ 1ಕ್ಕೆ 82⅔ ಪೌನುಗಳ ಮೇರಿಗೆ ಮಣ 10ಕ್ಕೆ ಬರೀದಿ																	
	Drugs and Narcotics			Fodder														
	Tobacco leaf Nicotiana tabacum and N. rustica ಹೊಗೆಸೊಪ್ಪು			Grass ಹಸೀ ಹುಲ್ಲು			Straw ಒಣ ಹುಲ್ಲು			Javar stalks ಜೋಳದ ಕಡ್ಡಿ								
	22			23			24			25								
	Present fortnight ಸದರಿ ಪಂಧ್ರಾವಾಡಾ	Past fortnight ಗುಜಷ್ತಾ ಪಂಧ್ರಾವಾಡಾ	Corresponding fortnight of last year ಗುಜಷ್ತಾ ಸಾಲಿ ಮೊಕಾಬಿಲಾ ಪಂಧ್ರಾವಾಡಾ	Present fortnight ಸದರಿ ಪಂಧ್ರಾವಾಡಾ	Past fortnight ಗುಜಷ್ತಾ ಪಂಧ್ರಾವಾಡಾ	Corresponding fortnight of last year ಗುಜಷ್ತಾ ಸಾಲಿ ಮೊಕಾಬಿಲಾ ಪಂಧ್ರಾವಾಡಾ	Present fortnight ಸದರಿ ಪಂಧ್ರಾವಾಡಾ	Past fortnight ಗುಜಷ್ತಾ ಪಂಧ್ರಾವಾಡಾ	Corresponding fortnight of last year ಗುಜಷ್ತಾ ಸಾಲಿ ಮೊಕಾಬಿಲಾ ಪಂಧ್ರಾವಾಡಾ	Present fortnight ಸದರಿ ಪಂಧ್ರಾವಾಡಾ	Past fortnight ಗುಜಷ್ತಾ ಪಂಧ್ರಾವಾಡಾ	Corresponding fortnight of last year ಗುಜಷ್ತಾ ಸಾಲಿ ಮೊಕಾಬಿಲಾ ಪಂಧ್ರಾವಾಡಾ
	Rs a p	Rs a p	Rs a p	Rs a p	Rs a p	Rs a p	Rs a p	Rs a p	Rs a p	Rs a p	Rs a p	Rs a p
Bangalore..	291 6 10	291 6 10	291 6 10	7 9 10	7 9 10	7 9 10	8 9 1	8 9 1	6 13 9	*	*	4 4 7
Kolar ...	No wholesale transaction			5 0 0	5 0 0	5 0 0	8 0 0	8 0 0	8 0 0	*	*	*
Tumkur ...	*	*	*	*	*	*	*	*	*	*	*	*
Mysore ...	280 3 3	280 3 3	280 8 3	8 9 1	8 9 1	11 6 4	6 8 2	6 8 2	6 8 2	5 0 0	7 0 0	5 0 0
Hassan ...	171 6 10	171 6 10	171 6 10	1 11 5	1 11 5	1 11 5	3 6 10	3 6 10	3 6 10	*	*	*
Shimoga ...	193 6 2	193 6 2	173 0 4	1 13 2	1 13 2	1 13 2	3 10 4	3 10 4	3 10 4	*	*	*
Kadur	303 0 0	303 0 0	303 0 0	5 0 0	5 0 0	5 0 0	22 0 0	22 0 0	22 0 0	*	*	*
Chitaldrug	137 2 3	137 2 3	137 2 3	13 11 5	13 11 5	13 11 5	13 11 5	13 11 5	13 11 5	13 11 5	13 11 5	13 11 5

* Article not available.

Prices Current [Wholesale] of Food Grains, &c., at the Head-Quarters of the several Districts of the Mysore State during the fortnight ending 15th Nov. 1906—*contd.*

ಸನ 1906ನೆ ಇಸವಿ ನವಂಬರ ಮಾಹೆ 15ನೆ ತಾರೀಖಿಗೆ ಆಖೈರಾದ ಪಂಧ್ರಾವಾಡಾ ಬಾಬತು ಒಟ್ಟುವ್ಯಾಪಾರದ ದುಕಾನಗಳಲ್ಲಿ ಫುರೋಖ್ತಾದ ಆಹಾರಜಿನಸು ವಗೈರೆ ಸಿರಖುನಾಮಾ-ಡಿಸ್ಟ್ರಿಕ್ಟ್‌ಹೆಡ್‌ಕ್ವಾರ್ಟರ್‌ಗಳ ಬಾಬತು-ಸಕೀಪ

District ಡಿಸ್ಟ್ರಿಕ್ಟ	Prices per 10 maunds of 82⅔ lbs each ಮಣ 1ಕ್ಕೆ 82⅔ ಪೌನುಗಳ ಮೇರಿಗೆ 10 ಮಣಕ್ಕೆ ಕರೀದಿ																							
	Garden produce																							
	Turmeric Curcuma longa ಅರಶಿನ									Coffee Coffea arabica ಕಾಫಿ									Cardamom Amomum aromaticum ಯಾಲಕ್ಕಿ									Supari Areca catechu ಅಡಿಕೆ								
	26									27									28									29								
	Present fortnight ಸುಪತ್ತಾರಿ ಪಂಧ್ರಾವಾಡಾ			Past fortnight ಗುಜಷ್ತಾ ಪಂಧ್ರಾವಾಡಾ			Corresponding fortnight of last year ಗುಜಷ್ತಾ ಸಾಲಿ ಮೊಕಾಬಿಲಾ ಪಂಧ್ರಾವಾಡಾ			Present fortnight ಸುಪತ್ತಾರಿ ಪಂಧ್ರಾವಾಡಾ			Past fortnight ಗುಜಷ್ತಾ ಪಂಧ್ರಾವಾಡಾ			Corresponding fortnight of last year ಗುಜಷ್ತಾ ಸಾಲಿ ಮೊಕಾಬಿಲಾ ಪಂಧ್ರಾವಾಡಾ			Present fortnight ಸುಪತ್ತಾರಿ ಪಂಧ್ರಾವಾಡಾ			Past fortnight ಗುಜಷ್ತಾ ಪಂಧ್ರಾವಾಡಾ			Corresponding fortnight of last year ಗುಜಷ್ತಾ ಸಾಲಿ ಮೊಕಾಬಿಲಾ ಪಂಧ್ರಾವಾಡಾ			Present fortnight ಸುಪತ್ತಾರಿ ಪಂಧ್ರಾವಾಡಾ			Past fortnight ಗುಜಷ್ತಾ ಪಂಧ್ರಾವಾಡಾ			Corresponding fortnight of last year ಗುಜಷ್ತಾ ಸಾಲಿ ಮೊಕಾಬಿಲಾ ಪಂಧ್ರಾವಾಡಾ		
	Rs	a	p	Rs	a	p	Rs	a	p	Rs	a	p	Rs	a	p	Rs	a	p	Rs	a	p	Rs	a	p	Rs	a	p	Rs	a	p	Rs	a	p	Rs	a	p
Bangalore	111	6	10	111	6	10	94	4	7	291	6	10	291	6	10	342	13	8	1,711	6	10	1,711	6	10	1,711	6	10	308	9	2	308	9	2	308	9	2
Kolar	100	0	0	100	0	0	100	0	0	400	0	0	400	0	0	400	0	0	1,600	0	0	1,600	0	0	1,600	0	0	400	0	0	400	0	0	400	0	0
Tumkur ...	*			*			*			*			*			*			*			*			*			*			*			*		
Mysore ...	109	1	5	109	1	5	109	1	5	286	14	0	286	14	0	312	5	6	1,690	8	4	1,690	8	4	1,690	8	4	308	9	2	308	9	2	342	13	8
Hassan ...	102	13	9	102	13	9	102	1		274	4	7	274	4	7	274	4	7	1,028	9	1	1,028	9	1	1,028	9	1	205	11	5	205	11	5	205	11	5
Shimoga ...	136	15	8	136	1	8	136	5	8	250	12	6	250	12	6	185	5	10	657	8	0	657	8	0	547	15	6	273	15	4	273	15	4	346	4	0
Kadur ...	151	0	0	151	0	0	151	0	0	363	0	0	363	0	0	363	0	0	1,600	0	0	1,600	0	0	2,424	0	0	363	0	0	363	0	0	363	0	0
Chitaldrug	137	2	3	7	2	3	137	2	3	411	2	3	411	2	3	411	2	3	3,291	6	10	3,291	6	10	3,291	6	10	205	11	5	205	11	5	205	11	5

* Article not available

Prices Current [Wholesale] of Food Grains, &c., at the Head-Quarters of the several Districts of the Mysore State during the fortnight ending 15th Nov. 1906—*concld.*

ಸಃ 1906ನೆ ಇಸವಿ ನವಂಬರ್ ತಾಹೆ 15ನೆ ತಾರೀಖಿಗೆ ಆಖೈರಾದ ಪಂಧ್ರಾವಾಡಾ ಬಾಬತು ಒಟ್ಟು ವ್ಯಾಪಾರದ ದುಕಾನ್‌ಗಳಲ್ಲಿ ಪುರೋಖ್ತ್ ಆದ ಆಹಾರಜಿನಸಿ ವಗೈರೆ ನಿರಖುನಾವಾ-ಡಿಸ್ಟ್ರಿಕ್ಟ್‌ಹೆಡ್ ಕ್ವಾರ್ಟರ್‌ಗಳ ಬಾಬತು.ಸಮಾಪ್ತಿ

District ಡಿಸ್ಟ್ರಿಕ್ಟ್	Prices per 10 maunds of 82⅔ lbs. each ಮಣ 1ಕ್ಕೆ 82⅔ ಪೌನುಗಳ ಮೇರಿಗೆ 10 ಮಣಕ್ಕೆ ಖರೀದಿ																				
	Garden produce						Hides (cattle) ದನವಿನ ಚರ್ಮ						Plough bullocks (pair) ಉಳೋಎತ್ತುಗಳು ಜೊತೆ 1ಕ್ಕೆ			Sheep (score) ಕುರಿಗಳು 20ಕ್ಕೆ					
	Dry cocoanut cocos nucifera ಖೊಬರಿ																				
	30						31						32			33					
	Present fortnight ಸದಿಕ್ಕೂರಿ ಪಂಧ್ರಾವಾಡಾ			Past fortnight ಗುಜಿಷ್ಟಾ ಪಂಧ್ರಾವಾಡಾ			Correcponding fortnight of last year ಗುಜಿಷ್ಟಾ ಸಾಲ್ ಪೊಕಾಬಿಲಾ ಪಂಧ್ರಾವಾಡಾ			Present fortnight ಸದಿಕ್ಕೂರಿ ಪಂಧ್ರಾವಾಡಾ			Past fortnight ಗುಜಿಷ್ಟಾ ಪಂಧ್ರಾವಾಡಾ			Correcponding fortnight of last year ಗುಜಿಷ್ಟಾ ಸಾಲ್ ಪೊಕಾಬಿಲಾ ಪಂಧ್ರಾವಾಡಾ			Present fortnight ಸದಿಕ್ಕೂರಿ ಪಂಧ್ರಾವಾಡಾ			Past fortnight ಗುಜಿಷ್ಟಾ ಪಂಧ್ರಾವಾಡಾ			Correcponding fortnight of last year ಗುಜಿಷ್ಟಾ ಸಾಲ್ ಪೊಕಾಬಿಲಾ ಪಂಧ್ರಾವಾಡಾ		
	Rs	a	p	Rs	a	p	Rs	a	p	Rs	a	p	Rs	a	p	Rs	a	p	Rs	a	p
Bangalore ..	154	4	7	154	4	7	94	4	7	437	2	3	437	2	3	437	2	3	120 to 150			120 to 150			120 to 150			160	0	0	160	0	0	160	0	0
Kolar ...	133	0	0	133	0	0	133	0	0	190	0	0	190	0	0	190	0	0	100	0	0	100	0	0	100	0	0	100	0	0	100	0	0	100	0	0
Tumkur ..	*			*			*			*			*			*			30	0	0	30	0	0	25	0	0	80	0	0	80	0	0	80	0	0
Mysore ...	108	9	1	108	9	1	126	10	8	514	4	6	514	4	6	514	4	6	70	0	0	70	0	0	70	0	0	100	0	0	100	0	0	100	0	0
Hassan ...	164	9	2	164	9	2	164	9	2	164	9	2	164	9	2	164	9	2	30	0	0	30	0	0	30	0	0	120	0	0	80	0	0	100	0	0
Shimoga ...	136	15	8	136	15	8	136	15	8	273	15	4	273	15	4	273	15	4	60	0	0	60	0	0	40	0	0	60	0	0	60	0	0	60	0	0
Kadur ...	193	0	0	193	0	0	193	0	0	2 per hide.	0	0	2 per hide.	0	0	2 per hide.	0	0	40	0	0	40	0	0	40	0	0	60	0	0	60	0	0	60	0	0
Chitaldrug	137	2	3	137	2	3	137	2	3	137	2	3	137	2	3	137	2	3	from 20 to 80 Rs			from 20 to 80 Rs.			from 20 to 80 Rs			from 80 to 120 Rs.			from 80 to 120 Rs.			from 80 to 120 Rs.		

* Article not available.

Prices Current [Retail] of Food Grains, &c., at the Head-Quarters of the several Districts of the Mysore State during the fortnight ending 15th Nov. 1906.

ಸನ 1906ನೆ ಇಸವಿನವಂಬರ್ ಮಾಹೆ 15ನೆ ತಾರೀಖಿಗೆ ಆಖೈರಾದ ಪಂಧ್ರಾವಾಡು ಬಾಬತು ಒಟ್ಟುವ್ಯಾಪಾರದ ಜಿಲ್ಲೆ ಅಂಗಡಿಗಳಲ್ಲಿ ಪುರೋಖ್ತಾದ ಆಹಾರ ಜಿನಸು ವಗೈರೆನಿರಖುನಾಮಾಡಿಸ್ಟ್ರಿಕ್ಟ್ ಹೆಡ್ ಕ್ವಾರ್ಟರ್‌ಗಳ ಬಾಬತು

Quantity per rupee by the standard seer of 80 tolas, *vide* Government of India No. 1—21, dated 10th February 1874

ಸನ 1874ನೆ ಇಸವಿ ಫೆಬ್ರುವರಿ 10ನೆ ಮರಕೂಂ 1—21ನೆ ನಂಬರು ಇಂಡಿಯಾ ಗವರ್ನಮೆಂಟ್ ಆರ್ಡರ್ ಅನುಸರಿಸಿ ರೂಪಾಯಿ ಒಕ್ಕೆ ಎಂಬತ್ತು ತೊಲಾ ತೂಕದ ಬಾಬತು ಶೇರುಗಳು

District ಡಿಸ್ಟ್ರಿಕ್ಟ್	Grains and Pulses ಧಾನ್ಯ ಮತ್ತು ಕಾಳುಗಳು																													
	Rice unhusked (paddy) Oryza sativa ಭತ್ತ 2						Rice, best sort ಅವಲ್ ತರಹೆ ಅಕ್ಕಿ 3						Rice, common ಸಾಧಾರಣ ಅಕ್ಕಿ 4						Wheat Triticum sativum ಹೊಟ್ಟೆ ಗೋಧಿ 5						Barley Hordeum vulgare ಜವೆ ಗೋಧಿ 6					
	Present fortnight ಸಜಕ್ಕೂರ್ ಪಂಧ್ರಾವಾಡ		Past fortnight ಗುಜಷ್ತಾ ಪಂಧ್ರಾವಾಡ		Corresponding fortnight of last year ಗುಜಷ್ತಾ ಸಾಲ್ ಮೊಕಾಬಿಲಿ ಪಂಧ್ರಾವಾಡ		Present fortnight ಸಜಕ್ಕೂರ್ ಪಂಧ್ರಾವಾಡ		Past fortnight ಗುಜಷ್ತಾ ಪಂಧ್ರಾವಾಡ		Corresponding fortnight of last year ಗುಜಷ್ತಾ ಸಾಲ್ ಮೊಕಾಬಿಲಿ ಪಂಧ್ರಾವಾಡ		Present fortnight ಸಜಕ್ಕೂರ್ ಪಂಧ್ರಾವಾಡ		Past fortnight ಗುಜಷ್ತಾ ಪಂಧ್ರಾವಾಡ		Corresponding fortnight of last year ಗುಜಷ್ತಾ ಸಾಲ್ ಮೊಕಾಬಿಲಿ ಪಂಧ್ರಾವಾಡ		Present fortnight ಸಜಕ್ಕೂರ್ ಪಂಧ್ರಾವಾಡ		Past fortnight ಗುಜಷ್ತಾ ಪಂಧ್ರಾವಾಡ		Corresponding fortnight of last year ಗುಜಷ್ತಾ ಸಾಲ್ ಮೊಕಾಬಿಲಿ ಪಂಧ್ರಾವಾಡ		Present fortnight ಸಜಕ್ಕೂರ್ ಪಂಧ್ರಾವಾಡ		Past fortnight ಗುಜಷ್ತಾ ಪಂಧ್ರಾವಾಡ		Corresponding fortnight of last year ಗುಜಷ್ತಾ ಸಾಲ್ ಮೊಕಾಬಿಲಿ ಪಂಧ್ರಾವಾಡ	
	Srs	ch	Srs	ch	Srs	ch	Srs	ch	Srs	ch	Srs	ch	Srs	ch	Srs	ch	Srs	ch	Srs	ch	Srs	ch	Srs	ch	Srs	ch	Srs	ch	Srs	ch
Bangalore ...	12	4	11	13	20	2	6	10	6	10	7	3	8	2	8	2	8	5	8	4	8	4	11	12	*	*	*	*	*	*
Kolar ...	18	0	18	0	18	0	6	8	6	8	7	0	7	0	7	0	8	0	7	0	7	0	8	0	8	0	8	0	8	0
Tumkur ...	17	0	17	0	16	0	6	8	6	8	6	0	7	4	7	4	7	0	6	8	6	8	8	0	6	0	6	0	8	0
Mysore ...	12	12	12	12	18	12	7	5	7	5	6	4	8	7	8	7	7	0	6	13	6	13	8	0	5	9	5	9	9	0
Hassan ...	24	0	20	0	17	0	7	8	7	8	6	10	8	0	8	0	7	8	7	8	8	0	10	0	7	8	8	0	10	0
Shimoga .	23	0	23	0	19	15	7	8	7	0	8	6	9	0	9	0	9	7	7	6	7	6	10	8	8	6	8	6	12	10
Kadur	22	0	20	0	21	0	7	0	7	0	8	0	9	0	8	0	9	0	7	0	7	0	10	0	8	0	7	0	11	0
Chitaldrug ...	16	0	15	0	16	0	7	0	7	0	6	0	8	0	8	0	7	0	7	0	7	0	8	0	7	0	7	0	8	0

* Article not available

Prices Current [Retail] of Food Grains, &c., at the Head-Quarters of the several Districts of the Mysore State during the fortnight ending 15th Nov. 1906—*contd.*

ಸನ 1906ನೆ ಇಸವಿ ನವೆಂಬರ ಮಾಹೇ 15ನೆ ತಾರೀಖಿಗೆ ಅಖೈರಾದ ಪಂಧ್ರಾವಾಡಾ ಬಾಬತು ಜಿಲ್ಲೆರೆ ಹಂಗಡಿಗಳಲ್ಲಿ ಪ್ರರೋಖ್ತ್ ಆದ ಆಹಾರ ಜಿನಸಿ ವಗೈರೆ ನಿರಖುನಾಮಾ—ಡಿಸ್ಟ್ರಿಕ್ಟ ಹೆಡ ಕ್ವಾರ್ಟರಗಳ ಬಾಬತು-ಸಕೇಪ.

Quantity per rupee by the standard seer of 80 tolas, &c.—*continued.* ರೂ. 1ಕ್ಕೆ 80 ತೊಲಾ ತೂಕದ ಬಾಬತು ಶೇರುಗಳು—ಸಕೇಪ.

Grains and Pulses ಧಾನ್ಯ ಮತ್ತು ಕಾಳುಗಳು

District ಡಿಸ್ಟ್ರಿಕ್ಟ	Cholam or javar Sorghum vulgare ಜೋಳ 7						Kambu or Bajra Pennisetum typhoideum ಸಜ್ಜೆ 8						Ragi Eleusine coracana ರಾಗಿ 9						Maize Zeamays ಮುಸಕಿನ ಜೋಳ 10						Bengal gram Cicer arietinum ಕಡಲೆ 11					
	Present fortnight ಪ್ರಸಕ್ತದಲಿರುವ ಪಂಧ್ರಾವಾಡಾ		Past fortnight ಗುಜಿಷ್ತಾ ಪಂಧ್ರಾವಾಡಾ		Corresponding fortnight of last year ಗುಜಿಷ್ತಾ ಸಾಲಿ ಪ್ರೊಕಾಬಿಲಿ ಪಂಧ್ರಾವಾಡಾ		Present fortnight ಪ್ರಸಕ್ತದಲಿರುವ ಪಂಧ್ರಾವಾಡಾ		Past fortnight ಗುಜಿಷ್ತಾ ಪಂಧ್ರಾವಾಡಾ		Corresponding fortnight of last year ಗುಜಿಷ್ತಾ ಸಾಲಿ ಪ್ರೊಕಾಬಿಲಿ ಪಂಧ್ರಾವಾಡಾ		Present fortnight ಪ್ರಸಕ್ತದಲಿರುವ ಪಂಧ್ರಾವಾಡಾ		Past fortnight ಗುಜಿಷ್ತಾ ಪಂಧ್ರಾವಾಡಾ		Corresponding fortnight of last year ಗುಜಿಷ್ತಾ ಸಾಲಿ ಪ್ರೊಕಾಬಿಲಿ ಪಂಧ್ರಾವಾಡಾ		Present fortnight ಪ್ರಸಕ್ತದಲಿರುವ ಪಂಧ್ರಾವಾಡಾ		Past fortnight ಗುಜಿಷ್ತಾ ಪಂಧ್ರಾವಾಡಾ		Corresponding fortnight of last year ಗುಜಿಷ್ತಾ ಸಾಲಿ ಪ್ರೊಕಾಬಿಲಿ ಪಂಧ್ರಾವಾಡಾ		Present fortnight ಪ್ರಸಕ್ತದಲಿರುವ ಪಂಧ್ರಾವಾಡಾ		Past fortnight ಗುಜಿಷ್ತಾ ಪಂಧ್ರಾವಾಡಾ		Corresponding fortnight of last year ಗುಜಿಷ್ತಾ ಸಾಲಿ ಪ್ರೊಕಾಬಿಲಿ ಪಂಧ್ರಾವಾಡಾ	
	Srs	ch	Srs	ch	Srs	ch	Srs	ch	Srs	ch	Srs	ch	Srs	ch	Srs	ch	Srs	ch	Srs	ch	Srs	ch	Srs	ch	Srs	ch	Srs	ch	Srs	ch
Bangalore	*	*	*	*	*	*	*	*	*	*	*	*	15	8	15	8	15	0	3 maizes for pies.	4	3 maizes for pies.	4	3 maizes for pies.	4	9	7	9	7	9	5
Kolar ...	*	*	*	*	*	*	*	*	*	*	*	*	15	0	15	0	17	0	*	*	*	*	*	*	9	0	9	0	10	0
Tumkur ...	14	0	14	0	14	0	*	*	*	*	*	*	15	0	15	0	16	0	*	*	*	*	*	*	8	0	8	0	8	0
Mysore ...	18	0	18	0	13	0	*	*	*	*	*	*	15	5	13	5	14	0	*	*	*	*	*	*	8	6	8	6	8	8
Hassan ...	*	*	*	*	*	*	*	*	*	*	*	*	17	0	16	0	16	0	*	*	*	*	*	*	7	8	7	8	8	0
Shimoga ...	16	0	16	0	16	13	*	*	*	*	*	*	16	0	16	0	18	14	*	*	*	*	*	*	9	7	9	7	10	8
Kadur ..	16	0	11	0	20	0	*	*	*	*	*	*	14	0	14	0	18	0	*	*	*	*	*	*	8	0	8	0	9	0
Chitaldrug	16	0	16	0	16	0	14	0	14	0	20	0	16	0	16	0	16	0	*	*	*	*	*	*	8	0	8	0	8	0

* Article not available.

Prices Current [Retail] of Food Grains, &c., at the Head-Quarters of the several Districts of the Mysore State during the fortnight ending 15th Nov. 1906 —*contd.*
ಸನ 1906ನೆ ಇಸವಿ ನವಂಬರ ಮಾಹೇ 15ನೆತಾರೀಖಿಗೆ ಅಬ್ಬೈರಾದ ಪಂಧ್ರಾವಾಡಾ ಬಾಬತು ಜಿಲ್ಲರೆ ಅಂಗಡಿಗಳಲ್ಲಿ ಪ್ರಚಲಿತ್ತ ಆದ ಆಹಾರ ಜಿನಸಿ ವಗೈರೆ ನಿರಖುನಾಮಾ. ಡಿಸ್ಟ್ರಿಕ್ಟ ಹೆಡ ಕ್ವಾರ್ಟರಗಳ ಬಾಬತು—ಸಕೇಪ.

Quantity per rupee by the standard seer of 80 tolas, &c.—*continued.* ರೂ. 1ಕ್ಕೆ 80 ತೊಲಾ ತೂಕದ ಬಾಬತು ಕೇರುಗಳು—ಸಕೇಪ.

District ಡಿಸ್ಟ್ರಿಕ್ಟ	Grains and Pulses ಧಾನ್ಯ ಮತ್ತು ಕಾಳುಗಳು																								Ghee (Clarified butter) ತುಪ್ಪ					
	Horse gram Dolichos biflorus ಹುರಳಿ						Arhar Cajanus indicus ತೊಗರಿ						Arhar Dal ತೊಗರಿ ಬ್ಯಾಳೆ						Kangani Setaria italica ನವಣೆ											
	12						13						14						15						16					
	Present fortnight ಪ್ರಚಲಿತ್ತ ಪಂಧ್ರಾವಾಡಾ		Past fortnight ಗುಜಿಷ್ಟಾ ಪಂಧ್ರಾವಾಡಾ		Corresponding fortnight of last year ಗುಜಿಷ್ಟಾ ಸಾಲಿ ಪೊಕಾಬಿಲಾ ಪಂಧ್ರಾವಾಡಾ		Present fortnight ಪ್ರಚಲಿತ್ತ ಪಂಧ್ರಾವಾಡಾ		Past fortnight ಗುಜಿಷ್ಟಾ ಪಂಧ್ರಾವಾಡಾ		Corresponding fortnight of last year ಗುಜಿಷ್ಟಾ ಸಾಲಿ ಪೊಕಾಬಿಲಾ ಪಂಧ್ರಾವಾಡಾ		Present fortnight ಪ್ರಚಲಿತ್ತ ಪಂಧ್ರಾವಾಡಾ		Past fortnight ಗುಜಿಷ್ಟಾ ಪಂಧ್ರಾವಾಡಾ		Corresponding fortnight of last year ಗುಜಿಷ್ಟಾ ಸಾಲಿ ಪೊಕಾಬಿಲಾ ಪಂಧ್ರಾವಾಡಾ		Present fortnight ಪ್ರಚಲಿತ್ತ ಪಂಧ್ರಾವಾಡಾ		Past fortnight ಗುಜಿಷ್ಟಾ ಪಂಧ್ರಾವಾಡಾ		Corresponding fortnight of last year ಗುಜಿಷ್ಟಾ ಸಾಲಿ ಪೊಕಾಬಿಲಾ ಪಂಧ್ರಾವಾಡಾ		Present fortnight ಪ್ರಚಲಿತ್ತ ಪಂಧ್ರಾವಾಡಾ		Past fortnight ಗುಜಿಷ್ಟಾ ಪಂಧ್ರಾವಾಡಾ		Corresponding fortnight of last year ಗುಜಿಷ್ಟಾ ಸಾಲಿ ಪೊಕಾಬಿಲಾ ಪಂಧ್ರಾವಾಡಾ	
	Srs	ch	Srs	ch	Srs	ch	Srs	ch	Srs	ch	Srs	ch	Srs	ch	Srs	ch	Srs	ch	Srs	ch	Srs	ch	Srs	ch	Srs	ch	Srs	ch	Srs	ch
Bangalore...	11	12	11	13	11	14	11	4	11	4	12	15	7	0	7	0	7	8	*	*	*	*	*	*	0	13	0	13	0	15
Kolar ...	12	0	12	0	11	0	*	*	*	*	*	*	8	0	8	0	8	0	*	*	*	*	*	*	1	0	1	0	1	0
Tumkur ...	10	0	10	0	12	0	12	0	12	0	11	0	8	0	8	0	8	0	14	0	14	0	*	*	0	12	0	12	1	0
Mysore ...	13	7	13	7	22	1	7	8	7	8	11	0	6	4	6	4	8	8	*	*	*	*	*	*	0	13	0	13	1	4
Hassan ..	11	0	12	0	12	0	11	0	12	0	11	0	8	0	8	0	8	0	*	*	*	*	*	*	0	12	1	0	1	1
Shimoga ...	13	4	13	4	21	0	*	*	*	*	*	*	8	0	8	0	8	6	12	10	12	10	11	9	1	2	1	2	1	8
Kadur ..	11	0	12	0	10	0	*	*	*	*	*	*	8	0	8	0	9	0	*	*	*	*	*	*	1	3	1	3	1	3
Chitaldrug	13	0	13	0	11	0	12	0	12	0	10	0	8	0	8	0	7	0	19	0	19	0	20	0	1	0	1	0	1	0

* Article not available

Prices Current [Retail] of Food Grains, &c., at the Head-Quarters of the several Districts of the Mysore State during the fortnight ending 15th Nov. 1906 —*contd.*

ಸನ 1906ನೆ ಇಸವಿ ನವಂಬರ ಮಾಹೇ 15ನೆ ತಾರೀಖಿಗೆ ಆಬ್ಬೆರಾದ ಪಂಧ್ರಾವಾಡಾ ಬಾಬತು ಬೆಲ್ಲರೆ ಲಂಗಡಿಗಳಲ್ಲಿ ಫುರೋಖ್ ಆದ ಆಹಾರಜಿನಸಿ ವಗೈರೆ ನಿರಖುನಾಮಾ—ಡಿಸ್ಟ್ರಿಕ್ಟ ಹೆಡ ಕ್ವಾರ್ಟರ್‌ಗಳ ಬಾಬತು—ಸಲೇಷ.

Quantity per rupee by the standard seer of 80 tolas, &c.—*continued.* ರೂ. 1ಕ್ಕೆ 80 ತೊಲಾ ತೂಕದ ಬಾಬತು ಕೀರುಗಳು—ಸಲೇಷ.

District ಡಿಸ್ಟ್ರಿಕ್ಟ	Wheat Flour ಗೋಧಿ ಹಿಟ್ಟು 17						Sea Salt ಕಲ್ಲುಪ್ಪು 18						Oil Seeds: Gingelly Sasamum indicum ಎಳ್ಳು 19						Sugar: Goor or jaggory ಬೆಲ್ಲ 20						Fibres: Cotton cleaned Gossypium ಅರಳೆ 21					
	Present fortnight ಪಂಜಕಕೂರಿ ಪಂಧ್ರಾವಾಡಾ		Past fortnight ಗುಜಷ್ಟಾ ಪಂಧ್ರಾವಾಡಾ		Corresponding fortnight of last year ಗುಜಷ್ಟಾ ಸಾಲಿ ನೆಂಕಾಲಿಲಾ ಪಂಧ್ರಾವಾಡಾ		Present fortnight ಪಂಜಕಕೂರಿ ಪಂಧ್ರಾವಾಡಾ		Past fortnight ಗುಜಷ್ಟಾ ಪಂಧ್ರಾವಾಡಾ		Corresponding fortnight of last year ಗುಜಷ್ಟಾ ಸಾಲಿ ನೆಂಕಾಲಿಲಾ ಪಂಧ್ರಾವಾಡಾ		Present fortnight ಪಂಜಕಕೂರಿ ಪಂಧ್ರಾವಾಡಾ		Past fortnight ಗುಜಷ್ಟಾ ಪಂಧ್ರಾವಾಡಾ		Corresponding fortnight of last year ಗುಜಷ್ಟಾ ಸಾಲಿ ನೆಂಕಾಲಿಲಾ ಪಂಧ್ರಾವಾಡಾ		Present fortnight ಪಂಜಕಕೂರಿ ಪಂಧ್ರಾವಾಡಾ		Past fortnight ಗುಜಷ್ಟಾ ಪಂಧ್ರಾವಾಡಾ		Corresponding fortnight of last year ಗುಜಷ್ಟಾ ಸಾಲಿ ನೆಂಕಾಲಿಲಾ ಪಂಧ್ರಾವಾಡಾ		Present fortnight ಪಂಜಕಕೂರಿ ಪಂಧ್ರಾವಾಡಾ		Past fortnight ಗುಜಷ್ಟಾ ಪಂಧ್ರಾವಾಡಾ		Corresponding fortnight of last year ಗುಜಷ್ಟಾ ಸಾಲಿ ನೆಂಕಾಲಿಲಾ ಪಂಧ್ರಾವಾಡಾ	
	Srs	ch	Srs	ch	Srs	ch	Srs	ch	Srs	ch	Srs	ch	Srs	ch	Srs	ch	Srs	ch	Srs	ch	Srs	ch	Srs	ch	Srs	ch	Srs	ch	Srs	ch
Bangalore	6	6	6	6	8	1	15	8	15	8	13	12	6	2	4	13	7	7	7	6	7	6	5	5	1	14	1	14	1	14
Kolar ...	8	0	8	0	8	0	15	0	15	0	13	0	6	0	6	0	8	0	9	0	9	0	9	0	*	*	*	*	*	*
Tumkur ...	7	0	7	0	8	0	14	0	14	0	13	0	7	0	7	0	7	8	4	0	4	0	4	0	2	0	2	0	2	0
Mysore ...	8	0	8	0	7	4	15	3	15	3	14	0	5	4	5	4	9	10	7	14	7	14	6	6	2	4	2	4	2	6
Hassan ...	6	0	6	0	6	0	12	0	12	0	12	0	6	0	6	0	9	0	6	0	6	0	6	0	2	6	2	6	2	6
Shimoga ...	8	6	8	6	8	6	15	6	15	6	12	10	8	6	8	6	12	10	7	5	7	5	4	3	1	13	1	13	1	10
Kadur ...	7	0	6	0	6	0	12	0	14	0	14	0	8	0	6	0	8	0	5	4	6	4	5	4	1	5	1	5	1	5
Chitaldrug	8	0	8	0	8	0	10	0	10	0	9	0	8	0	8	0	10	0	3	0	3	0	8	0	3	0	3	0	3	0

* Article not available.

Prices Current [Retail] of Food Grains, &c., at the Head-Quarters of the several Districts of the Mysore State during the fortnight ending 15th Nov. 1906—*contd.*

ಸನ 1906ನೆ ಇಸವಿ ನವಂಬರ್ ಮಾಹೇ 15ನೆ ತಾರೀಖಿಗೆ ಆಯ್ಕೆರಾದ ಪಂಧ್ರಾವಾಡಾ ಬಾಬತು ಜಿಲ್ಲೆರ ಅಂಗಡಿಗಳಲ್ಲಿ ಪ್ರಚಲಿತ್ತ ಆದ ಆಹಾರ ಜಿನಸಿ ವಗೈರೆ ನಿರಖುನಾಮಾ— ಡಿಸ್ಟ್ರಿಕ್ಟ ಹೆಡ್ ಕ್ವಾರ್ಟರ್‌ಗಳ ಬಾಬತು—ಸಲೇಷ.

Quantity per rupee by the standard seer of 80 tolas, &c.—*continued.* ರೂ. 1ಕ್ಕೆ ೯0 ತೋಲಾ ತೂಕದ ಬಾಬತು ಕೇರುಗಳು— ಸಲೇಷ.

District ಡಿಸ್ಟ್ರಿಕ್ಟ	Drugs and Narcotics						Fodder																		Garden produce											
	Tobacco leaf Nicotiana tabacum and N. rustica ಹೊಗೆಸೊಪ್ಪು						Grass ಹಸೀ ಹುಲ್ಲು						Straw ಪಣಹುಲ್ಲು						Javar stalks ಜೋಳದ ಕಡ್ಡಿ						Turmeric Curcuma longa ಅರಿಶಿನ						Coffee Coffea arabica ಕಾಫಿ					
	22						23						24						25						26						27					
	Present fortnight ಸದಸ್ಯಕಾಲ ಪಂಧ್ರಾವಾಡಾ		Past fortnight ಗುಜಿಷ್ಟಾ ಪಂಧ್ರಾವಾಡಾ		Corresponding fortnight of last year ಗುಜಿಷ್ಟಾ ಸಾಲ ಸೊಕಾಬಿಲಾ ಪಂಧ್ರಾವಾಡಾ		Present fortnight ಸದಸ್ಯಕಾಲ ಪಂಧ್ರಾವಾಡಾ		Past fortnight ಗುಜಿಷ್ಟಾ ಪಂಧ್ರಾವಾಡಾ		Corresponding fortnight of last year ಗುಜಿಷ್ಟಾ ಸಾಲ ಸೊಕಾಬಿಲಾ ಪಂಧ್ರಾವಾಡಾ		Present fortnight ಸದಸ್ಯಕಾಲ ಪಂಧ್ರಾವಾಡಾ		Past fortnight ಗುಜಿಷ್ಟಾ ಪಂಧ್ರಾವಾಡಾ		Corresponding fortnight of last year ಗುಜಿಷ್ಟಾ ಸಾಲ ಸೊಕಾಬಿಲಾ ಪಂಧ್ರಾವಾಡಾ		Present fortnight ಸದಸ್ಯಕಾಲ ಪಂಧ್ರಾವಾಡಾ		Past fortnight ಗುಜಿಷ್ಟಾ ಪಂಧ್ರಾವಾಡಾ		Corresponding fortnight of last year ಗುಜಿಷ್ಟಾ ಸಾಲ ಸೊಕಾಬಿಲಾ ಪಂಧ್ರಾವಾಡಾ		Present fortnight ಸದಸ್ಯಕಾಲ ಪಂಧ್ರಾವಾಡಾ		Past fortnight ಗುಜಿಷ್ಟಾ ಪಂಧ್ರಾವಾಡಾ		Corresponding fortnight of last year ಗುಜಿಷ್ಟಾ ಸಾಲ ಸೊಕಾಬಿಲಾ ಪಂಧ್ರಾವಾಡಾ		Present fortnight ಸದಸ್ಯಕಾಲ ಪಂಧ್ರಾವಾಡಾ		Past fortnight ಗುಜಿಷ್ಟಾ ಪಂಧ್ರಾವಾಡಾ		Corresponding fortnight of last year ಗುಜಿಷ್ಟಾ ಸಾಲ ಸೊಕಾಬಿಲಾ ಪಂಧ್ರಾವಾಡಾ	
	Srs	ch	Srs	ch	Srs	ch	Srs	ch	Srs	ch	Srs	ch	Srs	ch	Srs	ch	Srs	ch	Srs	ch	Srs (4 bundles)	ch	Srs	ch	Srs	ch	Srs	ch	Srs	ch	Srs	ch	Srs	ch	Srs	ch
Bangalore ...	1	5	1	5	1	5	54	0	54	0	54	0	48	0	48	0	60	0	*	*	*	*	*	*	3	7	3	7	4	0	1	5	1	5	1	2
Kolar ...	2	8	2	8	2	8	75	0	75	0	75	0	50	0	50	0	50	0	*	*	*	*	*	*	4	0	4	0	4	0	1	0	1	0	1	0
Tumkur ..	2	6	2	6	1	0	80	0	80	0	80	0	32	0	32	0	32	0	*	*	*	*	*	*	4	0	4	0	4	0	1	0	1	0	1	0
Mysore ...	1	2	1	2	1	3	112	0	112	0	150	0	51	0	51	0	150	0	200	0	95	0	260	0	3	9	3	9	5	0	1	8	1	8	1	2
Hassan ...	2	6	2	6	2	6	240	0	240	0	240	0	120	0	120	0	120	0	*	*	*	*	*	*	4	0	4	0	4	0	1	8	1	8	1	8
Shimoga ...	2	2	2	2	2	6	224	0	224	0	224	0	112	0	112	0	112	0	*	*	*	*	*	*	4	14	4	14	3	10	1	10	1	10	1	8
Kadur ...	1	5	1	5	1	5	70	6	70	6	70	6	17	9	17	9	17	9	*	*	*	*	*	*	2	10	2	10	2	10	1	3	1	3	1	3
Chitaldrug ..	3	0	3	0	3	0	30	0	30	0	30	0	30	0	30	0	30	0	30	0	30	0	30	0	3	0	3	0	3	0	1	0	1	0	1	0

* Article not available.

Prices Current [Retail] of Food Grains, &c., at the Head-Quarters of the several Districts of the Mysore State during the fortnight ending 15th Nov. 1906—*concld.*

ಸನ್ 1906ನೆ ಇಸವಿ ನವಂಬರ್ ಮಾಹೆ 15ನೆ ತಾರೀಖಿಗೆ ಆಖೈರಾದ ಪಂಥ್ರಾವಾಡಾ ಬಾಬತು ಚಿಲ್ಲರೆ ಅಂಗಡಿಗಳಲ್ಲಿ ಪ್ರಚಲಿತದ ಆಹಾರಜಿನಸಿ ವಗೈರೆ ನಿರಖುನಾಮಾ—ಡಿಸ್ಟ್ರಿಕ್ಟ್ ಹೆಡ್ ಕ್ವಾರ್ಟರ್‌ಗಳ ಬಾಬತು-ಸಮಾಪ್ತಿ.

Quantity per rupee by the standard seer of 80 tolas, &c.—*concluded*
ರೂ. 1ಕ್ಕೆ 80 ತೊಲಾ ತೂಕದ ಬಾಬತು ಕೀರುಗಳು—ಸಮಾಪ್ತಿ

District ಡಿಸ್ಟ್ರಿಕ್ಟ್	Garden produce. Cardamom Amomum Aromaticum ಯಾಲಕ್ಕಿ 28						Garden produce. Supari Areca catechu ಅಡಿಕೆ 29						Garden produce. Dry cocoanut Cocos nucifera ಬೊಬರಿ 30						Hides (cattle) ದನವಿನ ಚರ್ಮ 31						Plough bullocks (pair) ಉಳೀ ಎತ್ತುಗಳು ಜೊತೆ 1ಕ್ಕೆ 32			Sheep (score) ಕುರಿಗಳು 20ಕ್ಕೆ 33		
	Present fortnight ಪ್ರಸ್ತುತದ ಪಂಥ್ರಾವಾಡಾ		Past fortnight ಗತಿಸಿದ ಪಂಥ್ರಾವಾಡಾ		Corresponding fortnight of last year ಗತಿಸಿದ ಸಾಲಿನ ಸೊಕಾಬಿಲಿ ಪಂಥ್ರಾವಾಡಾ		Present fortnight ಪ್ರಸ್ತುತದ ಪಂಥ್ರಾವಾಡಾ		Past fortnight ಗತಿಸಿದ ಪಂಥ್ರಾವಾಡಾ		Corresponding fortnight of last year ಗತಿಸಿದ ಸಾಲಿನ ಸೊಕಾಬಿಲಿ ಪಂಥ್ರಾವಾಡಾ		Present fortnight ಪ್ರಸ್ತುತದ ಪಂಥ್ರಾವಾಡಾ		Past fortnight ಗತಿಸಿದ ಪಂಥ್ರಾವಾಡಾ		Corresponding fortnight of last year ಗತಿಸಿದ ಸಾಲಿನ ಸೊಕಾಬಿಲಿ ಪಂಥ್ರಾವಾಡಾ		Present fortnight ಪ್ರಸ್ತುತದ ಪಂಥ್ರಾವಾಡಾ		Past fortnight ಗತಿಸಿದ ಪಂಥ್ರಾವಾಡಾ		Corresponding fortnight of last year ಗತಿಸಿದ ಸಾಲಿನ ಸೊಕಾಬಿಲಿ ಪಂಥ್ರಾವಾಡಾ		Present fortnight ಪ್ರಸ್ತುತದ ಪಂಥ್ರಾವಾಡಾ	Past fortnight ಗತಿಸಿದ ಪಂಥ್ರಾವಾಡಾ	Corresponding fortnight of last year ಗತಿಸಿದ ಸಾಲಿನ ಸೊಕಾಬಿಲಿ ಪಂಥ್ರಾವಾಡಾ	Present fortnight ಪ್ರಸ್ತುತದ ಪಂಥ್ರಾವಾಡಾ	Past fortnight ಗತಿಸಿದ ಪಂಥ್ರಾವಾಡಾ	Corresponding fortnight of last year ಗತಿಸಿದ ಸಾಲಿನ ಸೊಕಾಬಿಲಿ ಪಂಥ್ರಾವಾಡಾ
	Srs	ch	Srs	ch	Srs	ch	Srs	ch	Srs	ch	Srs	ch	Srs	ch	Srs	ch	Srs	ch	Srs	ch	Srs	ch	Srs	ch	Rs a p	Rs a p	Rs a p	Rs a p	Rs a p	Rs a p
Bangalore	0	3	0	3	0	3	1	4	1	4	1	4	2	9	2	9	4	0	0	15	0	15	0	15	120 to 150	120 to 150	120 to 150	160 0 0	160 0 0	160 0 0
Kolar ...	0	4	0	4	0	4	1	0	1	0	1	0	3	0	3	0	3	0	2	0	2	0	2	0	100 0 0	100 0 0	100 0 0	100 0 0	100 0 0	100 0 0
Tumkur ...	0	2	0	2	0	2	1	4	1	4	1	4	3	0	3	0	2	8	1	0	1	0	1	0	50 0 0	50 0 0	40 0 0	100 0 0	100 0 0	100 0 0
Mysore ...	0	8	0	8	0	4	1	4	1	4	1	8	2	10	2	10	1	14	0	13	0	13	0	10	70 0 0	70 0 0	70 0 0	100 0 0	100 0 0	100 0 0
Hassan ...	0	6	0	6	0	6	2	0	2	0	2	0	2	8	2	8	2	8	2	8	2	8	2	8	30 0 0	30 0 0	30 0 0	12 0 0 0	80 0 0	100 0 0
Shimoga ...	0	10	0	10	0	7	1	0	1	0	1	0	3	0	3	0	3	0	1	8	1	8	1	8	60 0 0	60 0 0	40 0 0	60 0 0	60 0 0	60 0 0
Kadur ...	1	0	1	0	1	3	1	3	1	3	1	1	2	1	2	1	2	1	Rs a p 2 0 0		Rs a p 2 0 0		Rs a p 2 0 0 per hide		40 0 0	40 0 0	40 0 0	~~60 0 0~~	~~60 0 0~~	~~60 0 0~~
Chitaldrug	0	1/8	0	1/8	0	1/8	2	0	2	0	2	0	3	0	3	0	3	0	3	0	3	0	3	0	From 20 to 80 Rs.	From 20 to 80 Rs.	From 20 to 80 Rs.	From 80 to 120 Rs.	From 80 to 120 Rs.	From 80 to 120 Rs.

By Order,
K. S. CHANDRASEKHARA AIYAR,
Secy. to Govt., Gen. & Rev. Depts.

Prices-Current [*Retail*] of Food Grains and Salt in the Mysore State during the fortnight ending the 15th November 1906

Quantity per rupee in seer of 80 tolas, *vide* Government of India No. 1—21, dated 10th February 1874.

Fortnight ending.	No.	District.	Wheat.			Barley.			Rice, best sort.			Rice, common.			Javar or cholam (*Sorghum valgare*)			Bajra or kambu (*Pennisetum typhoideum.*)			Marua or ragi (*Eleusine Corocana.*)		
			Present return.	Next preceding return.	Corresponding return of last year.	Present return.	Next preceding return.	Corresponding return of last year.	Present return.	Next preceding return.	Corresponding return of last year.	Present return.	Next preceding return.	Corresponding return of last year.	Present return.	Next preceding return.	Corresponding return of last year.	Present return.	Next preceding return.	Corresponding return of last year.	Present return.	Next preceding return.	Corresponding return of last year.
	1	2	3	4	5	6	7	8	9	10	11	12	13	14	15	16	17	18	19	20	21	22	23
			S. c.	S. c.	S. c.	S. c.	S. c.	S. c.	S. c.	S. c.	S. c.	S. c.	S. c.	S. c.	S. c.	S. c.	S. c.	S. c.	S. c.	S. c.	S. c.	S. c.	S. c.
15th November 1906.	1	Bangalore	8 4	8 4	11 12	* *	* *	* *	6 10	6 10	7 3	8 2	8 2	8 5	* *	* *	* *	* *	* *	* *	15 8	15 8	15 0
	2	Kolar ...	7 0	7 0	8 0	8 0	8 0	8 0	6 8	6 8	7 0	7 0	7 0	8 0	* *	* *	* *	* *	* *	* *	15 0	15 0	17 0
	3	Tumkur ...	6 8	6 8	8 0	6 0	6 0	8 0	6 8	6 8	6 0	7 4	7 4	7 0	14 0	14 0	14 0	* *	* *	* *	15 0	15 0	16 0
	4	Mysore ...	6 13	6 13	8 0	5 9	5 9	9 0	7 5	7 5	6 4	8 7	8 7	7 0	18 0	18 0	13 0	* *	* *	* *	13 5	13 5	14 0
	5	Hassan ...	7 8	8 0	10 0	7 8	8 0	10 0	7 8	7 8	6 10	8 0	8 0	7 8	* *	* *	* *	* *	* *	* *	17 0	16 0	16 0
	6	Shimoga...	7 6	7 6	10 8	8 6	8 6	12 10	7 8	7 0	8 6	9 0	9 0	9 7	16 0	16 0	16 13	* *	* *	* *	16 0	16 0	18 14
	7	Kadur ...	7 0	7 0	10 0	8 0	7 0	11 0	7 0	7 0	8 0	9 0	8 0	9 0	16 0	11 0	20 0	* *	* *	* *	14 0	14 0	18 0
	8	Chitaldrug	7 0	7 0	8 0	7 0	7 0	8 0	7 0	7 0	6 0	8 0	8 0	7 0	16 0	16 0	16 0	14 0	14 0	20 0	16 0	16 0	16 0
		Average ...	7 3	7 4	9 4	7 1	7 2	9 15	7 0	6 15	6 15	8 1	8 0	7 14	16 0	15 0	15 15	14 0	14 0	20 0	15 4	15 2	16 6

* Article not available.

Prices-Current [*Retail*] of Food Grains and Salt in the Mysore State during the fortnight ending the 15th November 1906—*concld.*

Quantity per rupee in seer of 80 tolas, *vide* Government of India No. 1—21, dated 10th February 1874.

Fortnight ending.	No.	District.	Kangni or kakum Italian millet (*Setaria Italica.*)						Gram, chonna, chola, kadale or sunage (*Circor Arietinum.*)						Indian-corn or maize (*Zea Mays.*)						Arhar or Thur-cadjan pea (*Cajanus Indicus.*)						Arhar Dal.						Salt.						Remarks
			Present return.		Next preceding return.		Corresponding return of last year.		Present return.		Next preceding return.		Corresponding return of last year.		Present return.		Next preceding return.		Corresponding return of last year.		Present return.		Next preceding return.		Corresponding return of last year.		Present return.		Next preceding return.		Corresponding return of last year.		Present return.		Next preceding return.		Corresponding return of last year.		
			24		25		26		27		28		29		30		31		32		33		34		35		36		37		38		39		40		41		42
			S.	c.	S.	c.	S.	c.	S.	c.	S.	c.	S.	c.	S.	c.	S.	c.	S.	c.	S.	c.	S.	c.	S.	c.	S.	c.	S.	c.	S.	c.	S.	c.	S.	c.	S.	c.	
15th November 1906.	1	Bangalore	*	*	*	*	*	*	9	7	9	7	9	5	3 maizes for 4 pies.		3 maizes for 4 pies.		3 maizes for 4 pies.		11	4	11	4	12	15	7	0	7	0	7	8	15	8	15	8	13	12	
	2	Kolar ...	*	*	*	*	*	*	9	0	9	0	10	0	*	*	*	*	*	*	*	*	*	*	*	*	8	0	8	0	8	0	15	0	15	0	13	0	
	3	Tumkur .	14	0	14	0	*	*	8	0	8	0	8	0	*	*	*	*	*	*	12	0	12	0	11	0	8	0	8	0	8	0	14	0	14	0	13	0	
	4	Mysore ...	*	*	*	*	*	*	8	6	8	6	8	8	*	*	*	*	*	*	7	8	7	8	11	0	6	4	6	4	8	8	15	3	15	3	14	0	
	5	Hassan ..	*	*	*	*	*	*	7	8	7	8	8	0	*	*	*	*	*	*	11	0	12	0	11	0	8	0	8	0	8	0	12	0	12	0	12	0	
	6	Shimoga..	12	10	12	10	11	9	9	7	9	7	10	8	*	*	*		*	*	*	*	*	*	*	*	8	0	8	0	8	6	15	6	15	6	12	10	
	7	Kadur ...	*	*	*	*	*	*	8	0	8	0	9	0	*	*	*	*	*	*	*	*	*	*	*	*	8	0	8	0	9	0	12	0	14	0	14	0	
	8	Chitaldrug	19	0	19	0	20	0	8	0	8	0	8	0	*	*	*	*	*	*	12	0	12	0	10	0	8	0	8	0	7	0	10	0	10	0	9	0	
		Average...	15	3	15	3	15	12	8	7	8	7	9	0	3 maizes for 4 pies.		3 maizes for 4 pies.		3 maizes for 4 pies.		10	12	10	15	11	3	7	10	7	10	8	1	13	10	13	14	12	11	

* Article not available.

GOVT. OF H. H. THE MAHARAJA OF MYSORE, GEN. AND REV. SECRETARIAT,
Dated Bangalore, the 1st December 1906.

By Order
K. S. CHANDRASEKHARA AIYAR,
Secy. to Govt., Gen. & Rev. Depts.

LIST OF PRIZES TO BE AWARDED AT THE HORTICULTURAL SHOW TO BE HELD AT THE LAL-BAGH ON 31ST JANUARY 1907.

CLASS I—PERENNIAL FLOWERS IN POTS.

No.	Description	Rs.
1	Best Standard Roses, in six varieties and six pots	8
2	Second best do do	5
3	Best Dwarf Roses do do	6
4	Second best do do	4
5	Best General Collection of Roses not including the above ; not less than twelve pots and not exceeding twenty	15
6	Second best do do do ...	10
7	Third best do do do ...	5
8	Best New Roses, exhibited for the first time	8
9	Best Double Geraniums, in six or more varieties, not exceeding 25 pots...	6
10	Second best do do do ...	4
11	Best New Geraniums, exhibited for the first time, one pot of each ...	6
12	Best Single Geraniums, in eight or more varieties, not exceeding 25 pots	6
13	Second best do do do ...	4
14	Best Ivy-leaved Geraniums, double or single, not exceeding 25 pots ...	5
15	Second best do do do ...	3
16	Best Pansies, in eight or more varieties, but not exceeding 25 pots ...	5
17	Second best do do do ...	3
18	Best Double Petunias, in four or more varieties	5
19	Second best do do do ...	3
20	Best Verbenas, in six or more varieties, but not exceeding 15 pots ...	5
21	Second best do do do ...	3
22	Best New Dracænas, one plant of each variety	6
23	Best Anthuriums do do	6
24	Best Violets	4
25	Best Amaryllis	5
26	Best Cyclamens	4
27	Best collection Orchids in bloom	6
28	Best New Crotons, exhibited for the first time, one of each variety ...	6
29	Best Cannas, in twelve or more varieties	6
30	Second best do do	4
31	Best Lobelia	4
32	Best Carnations, in three or more varieties	5
33	Second best do do	3
*34	Best collection of Perennial Plants in flower, not less than twelve pots and not exceeding twenty	10
*35	Best Novelties in Perennials, exhibited for the first time, one plant of each	5
*36	Best New Foliage Plants of different species, exhibited for the first time, one plant of each species or variety	10
37	Best General Collection of Panax and Aralia, one plant of each variety	8
38	Best General Collection of Foliage Plants, without duplicates ...	20
39	Second best do do do ...	12
40	Best General Collection of Ferns, without duplicates	20
41	Second best do do do ...	12
42	Best General Collection of Palms, one plant of each	15
43	Second best do do do	10
	Total ...	300

CLASS II—ANNUAL FLOWERS IN POTS.

1	Best Nasturtiums, in six or more varieties	4
2	Second best do do	2
3	Best Single Petunias, in six or more varieties	5
4	Second best do do	3
5	Best Antirrhinums, in six or more varieties	4
6	Best Phlox Drummondi, in ten or more varieties, limited to 50 pots ...	4
7	Second best do do do do ...	2
8	Best Pinks, in six or more varieties, limited to 50 pots	4
9	Second best do do do	2
10	Best Asters, in six or more varieties	4
11	Second best do do	2
12	Best General Collection of Annuals in Flower	6
13	Second best do do	4

No.	Description	Rs.
14	Best Novelties in Annuals, exhibited for the first time, one of each ...	5
15	Best Stocks	4
16	Second best „	2
17	Best Salpiglossis	4
18	Best Scabious	4
19	Best Cineraria	4
20	Best Primulas	4
21	Second best „	2
22	Best Cockscomb	4
		79

CLASS III—CUT FLOWERS.

1	Best Cut Roses, not less than twelve varieties to be exhibited singly on Exhibition desks	6
2	Second best do do do ...	4
3	Best Hand-Bouquet	6
4	Second best do	4
5	Best Arrangement of Flowers, etc., in a vase	7
6	Second best do do	5
7	Best Collection of Cultivated Flowers	6
8	Second best do do	4
9	Best collection and arrangement of Wild Flowers and Grasses ...	5
10	Best arrangement for Dinner Table	8
11	Second best do	5
12	Third best do	3
	Total ...	63

Mr. Geo. Hodson's prize of Rs. 10 for the most artistic arrangement of cut flowers in a vase, basket or bowl; to be competed for by children under 12 years of age. The arrangement of the flowers to be done at the Show by the child, who may be attended by a native servant only.

CLASS IV—FRUITS.

1	Best Apples, in six or more varieties	10
2	Second best do do	5
3	Third best do do	3
4	Best Peaches, in two or more varieties	6
5	Second best do do	4
6	Best Strawberries	5
7	Second best do	3
8	Best Guavas	2
9	Best Raspberries	3
10	Best Hill Gooseberry	2
11	Best Mulberries	3
12	Best Melons	2
13	Best Figs	4
14	Best Grapes, in three or more varieties	6
15	Best Pumeloes do do	3
16	Best Imported Oranges	4
*17	Best Plantains (only of the finest varieties)	5
*18	Best Collection of Fruits of all kinds arranged in a basket	10
19	Second best do do do	7
20	Third best do do do	4
*21	Best Novelty in Fruit, exhibited for the first time	4
	Total ...	95

CLASS V—VEGETABLES.

*1	Best Potatoes, in six varieties, half a maund of each	10
*2	Second best do do	6
*3	Third best do do	4
4	Best Cauliflower, not less than three	5
5	Second best do do	3
6	Best Broccoli do do	3
7	Best Cabbage, not less than three, and excluding Drumhead	5
8	Second best do do do ...	3
9	Best Celery	4
10	Second best do	2
11	Best Beet	3
12	Second best do	2

No.	Description	Rs.
13	Best Knol-khol	3
14	Best Turnips	4
15	Best English Radish	3
16	Best Tomato, not less than three varieties	3
17	Best Green Peas (Imported)	5
18	Second best Green Peas (Imported)	3
19	Best Parsnips	4
20	Best English Carrots	5
21	Second best do	3
22	Best Asparagus	3
23	Best Onions	4
24	Best Brussels Sprouts	4
25	Best leeks	3
26	Best Endive	2
27	Best Capsicums	3
28	Best Cho-cho	2
29	Best Brinjals	3
30	Best Lettuce (Cabbage)	3
31	Best " (Cos)	2
*32	Best Custard Marrow	4
33	Best Pumpkins	2
34	Best Collection of Sweet Herbs	3
35	Best Basket of English Vegetables	10
36	Second best do	6
37	Third best basket of English Vegetables	3
38	Best Novelty in Vegetables, exhibited for the first time	4
39	Best Bendekayi	2
40	Best Nelavarekayi	2
41	Best Gorikayi	2
42	Best Huralikayi	2
43	Best Padavalakayi	2
44	Best Budi Kumbalakayi	2
45	Best Collection of Country Vegetables in varieties other than those mentioned above.	5
	Total ...	161
	Grand Total ...	698

General Conditions

1. Prizes marked by an asterisk are open to the whole Province, as also the Presidency of Madras.

2. In view to arrangements being made for staging plants, it is requested that exhibitors will notify to the undersigned four days prior to the Show, what number of pots they intend to enter, and for what prize they intend to compete. Plants intended for competition should be delivered in the Conservatory before 4 P.M. on the day previous to the Show.

3. Cut flowers may be delivered up till 2 P. M. on the day of the Show, but not later if intended for competition.

4. No prize shall be awarded unless there are at least two competitors for it, except in cases of rare excellence, when the Judges will use their own discretion.

The number of exhibits in all classes and sections should exceed the number of prizes offered, otherwise the Judges will be authorised to reduce the full value of such prizes.

5. It shall also be competent for the Judges to reduce the amount of prizes if, in their opinion, the articles exhibited do not merit the full sums.

6. Obtrusive staging, overcrowding, packing to conceal blemishes and artifical support to blooms, etc., will be judged as defects to an exhibit, preference being given to natural growth and artistic arrangement.

7. Where a number limit is laid down, any exhibit exceeding that number shall be disqualified. But importance will be attached to variety within the limit number.

8. Where one plant of each species or variety is specified as a condition, any exhibit containing duplicates shall be disqualified.

9. If funds are available, the Judges may award special extra prizes in cases of exceptional merit.

10. All exhibits sent for competition must be *bona fide* the produce of, or have been raised by the exhibitors; and unless otherwise specified, must have been grown in Bangalore.

The Judges may withhold any prize until proof of these conditions be produced. Contractors bringing up fruit and vegetables for competition in their own name may compete for ordinary prizes but not for medals.

11. Exhibitors will not be permitted to remove their exhibits until the show is closed, and gardeners and others found offering articles for sale before 6 P.M. on the day of the Show shall be summarily ejected.

12. The names of exhibitors can only be attached to exhibits when the judging has been completed. Plant labels will be supplied by the Show executive, subject to the approval of the same.

The following Rules for awarding medals at the Horticultural Shows are hereby notified to the public.

The Government of His Highness the Maharaja have sanctioned the grant of medals in addition to the usual money prizes offered at the half-yearly Horticultural Shows, subject to the following conditions :—

(1) The medals will consist of, a gold medal for classes I and II, a silver medal for class IV and a bronze medal for class V.

(2) These medals will be awarded by the Judges, at their discretion, at the Summer Show held in July or August in each year.

(3) The following exhibitors will be qualified for the award of a medal :—

(*a*) The exhibitor of the best all-round exhibit in the appropriate class or classes taking the two shows of the calendar year together.

(*b*) The exhibitor of an exhibit of more than ordinary excellence in any sub-class.

(*c*) The exhibitor of any specially meritorious novelty.

(4) No exhibitor who has been awarded a medal in any class will be qualified to receive another medal in that class during the three calendar years succeeding that in which he has received the medal.

(5) No exhibitor will be qualified to receive a medal who is not the *bona fide* cultivator of his exhibit, or the actual occupant of the garden in which the exhibit was raised, *e. g.*, no contractor who has merely purchased fruit or vegetables, exhibited will be eligible.

(6) It will be open to the Judges to withhold any or all the medals in any year on the ground of deficiency of merit in the exhibits.

J. CAMERON,
Supt., Govt. Gardens.

The Mysore Gazette.

Vol. 41.] **PUBLISHED BY AUTHORITY.** [No. 49.

BANGALORE, THURSDAY, DECEMBER 13, 1906.

PART IV.

OFFICIAL PAPERS.

Season Report for the Week ending with the 49th Saturday in 1906 (*8th December* 1906)

District and Station.	Rainfall up to 8 A.M. on Saturday. This week		Last ten years' average for the corresponding week.		Up to the end of the week from 1st January 1906. This year.		Average of past ten years.		Excess (+) or defect (—) of column 4 compared with column 5.		Price of food grains in seers per rupee and market fluctuations in prices of food grains.			
1	2		3		4		5		6		7			
	I.	c	I.	c	I.	c.	I.	c.	I.	c.		This week.	Past week.	Past ten years' fortnightly average.
												Seers.	Seers.	Seers.
BANGALORE.														
Bangalore C. & M. Station ...	...	17	..	...	31	14	...	...	..	..				
„ City & Taluk...	..	15	..	15	40	21	33	99	+ 6	22				
Hoskote ...	...	12	...	15	39	8	32	70	+ 6	38				
Dodballapur ...	..	...	...	6	33	55	31	82	+ 1	73				
Nelamangala ...	...	...	...	8	38	11	31	37	+ 6	74	Rice, 2nd sort.	7·00	7·00	8·59
Kankanhalli ...	...	...	...	22	33	13	29	49	+ 3	64				
Magadi ...	...	3	...	1	45	23	32	11	+ 13	12	Ragi	15·08	15·50	18·44
Channapatna ...	...	13	...	5	39	98	31	74	+ 8	24	Kulthi	11·08	11·00	...
Anekal ...	...	3	...	17	39	54	34	45	+ 5	9	Kadale	9·00	9·00	9·04
Devanhalli ...	...	10	...	36	36	...	31	24	+ 4	76				
Closepet ...	...	11	...	12	45	35	32	36	+ 12	99				
District average...	...	7	...	14	39	2	32	13	+ 6	89				
KOLAR.														
Kolar ...	..	43	...	39	31	29	25	32	+ 5	97				
Bowringpet ...	...	3	...	60	26	43	29	27	— 2	84				
Chintamani ...	...	.	..	25	21	53	25	34	— 3	79	Rice 2nd sort.	7·00	7·00	8·50
Mulbagal ...	...	10	...	60	30	5	31	18	— 1	13				
Sidlaghatta ...	...	..	...	57	27	94	29	51	— 1	57	Ragi	16·00	16·00	18·30
Chikballapur ...	..	..	...	32	31	4	33	28	— 2	24	Kulthi	11·50	11·50	...
Bagepalli ...	..	10	...	51	28	38	23	28	+ 5	10	Kadale	9·00	9·00	8·25
Goribidnur ...	..	...	...	19	27	48	27	34	+ 0	14				
Malur ...	...	20	..	39	32	76	29	13	+ 3	63				
Srinivaspur ...	...	...	...	46	32	76	28	30	+ 4	46				
Gudibanda ...	...	...	..	35	36	18	31	2	+ 5	16				
District average...	...	8	...	40	29	62	28	45	+ 1	17				
TUMKUR.														
Tumkur ...	...	...	...	47	42	15	38	70	+ 3	45				
Maddagiri ...	...	5	.	46	32	93	27	1	+ 5	92				
Chiknayakanhalli ..	..	...	.	24	32	52	27	38	+ 5	14	Rice, 2nd sort.	7·50	7·50	8·25
Sira ...	...	...	...	27	27	93	24	6	+ 3	87				
Gubbi ...	...	...	...	32	31	10	28	50	+ 2	60	Ragi	20·00	20·00	21·20
Tiptur ...	...	...	...	47	39	69	25	22	+ 14	47	Kulthi	12·00	12·00	...
Pavagada ...	.	...		39	17	18	20	98	— 3	80	Kadale	9·00	9·00	8·13
Kunigal ...	...	..	...	25	44	14	30	28	+ 13	86				
Koratagere ...	...	...	...	36	28	61	25	13	+ 3	47				
Turuvekere ...	...	...	...	49	29	31	26	3	+ 3	28				
District average...	...	...	...	37	32	55	27	33	+ 5	22				

District and Station.	Rainfall up to 8 A. M. on Saturday. This week.		Last ten years' average for the corresponding week.		Up to the end of the week from 1st January 1906. This year.		Average of past ten years		Excess (+) or defect (−) of column 4 compared with column 5		Price of food grains in seers per rupee and market fluctuations in prices of food grains.			
1	2		3		4		5		6		7			
	I.	c.	I.	c	I.	c.	I.	c.	I.	c		This week	Past week	Past ten years fortnightly average.
MYSORE												Seers.	Seers	Seers.
Mysore	...	...	...	21	26	77	26	26	+0	51				
Chamrajnagar	...	10	...	26	28	51	30	73	−2	22				
Seringapatam	...	...	...	18	22	97	26	70	−3	73	Rice, 2nd sort.	8·00	8·5	9·62
Hunsur	...	...	...	46	28	9	30	36	−2	27				
Yedatore	...	...	.	31	21	90	26	...	−4	10	Ragi	15·00	14·00	18·03
Heggaddevankote	...	...	1	36	33	80	41	80	−8	...	Kulthi	13·00	13·00	...
Gundlupet	...	10	...	23	29	31	24	32	+4	99	Kadale	9·00	9·00	8·59
Nanjangud	...	...	...	43	18	88	26	87	−7	93				
T.-Narsipur	...	...	...	36	21	48	26	36	−4	88				
Malvalli	...	10	...	17	31	48	27	68	+3	80				
Mandya	...	...	...	23	25	63	26	49	−0	86				
Krishnarajpete	...	...	...	20	30	35	30	17	0	18				
Nagamangala	...	7	...	35	29	58	26	...	+3	58				
District average...	...	3	..	37	26	83	28	44	−1	61				
HASSAN.														
Hassan	...	...	...	73	35	5	35	65	−0	60				
Manarabad (Saklespur)	...	...	...	49	78	85	94	16	−15	31				
Arkalgud	...	...	..	83	32	44	36	95	−4	51				
Belur	...	...	...	87	34	3	41	64	−7	61	Rice, 2nd sort.	8·50	10·00	9·80
Channarayapatna	...	...	..	51	28	38	25	32	+3	6				
Arsikere	...	...	...	69	32	43	26	15	+6	28	Ragi	17·00	20·00	21·48
Hole-Narsipur	...	...	...	40	28	81	27	40	+1	41	Kulthi	13·50	13·00	...
Alur	...	10	...	68	47	73	41	2	+6	71	Kadale	9·00	9·00	8·85
District average...	...	1	.	65	39	71	41	3	−1	32				
SHIMOGA.														
Shimoga	...	...	...	32	38	23	37	47	+ 0	76				
Channagiri	..	...	...	49	35	30	28	76	+ 6	54	Rice, 2nd sort	8·75	8·50	10·66
Honnali	...	...	...	62	20	82	25	23	− 4	41				
Shikarpur	...	...	...	14	27	45	37	35	− 9	90	Ragi	18·00	15·50	24·58
Sorab	...	...	...	4	44	99	61	30	−16	31	Kulthi	11·50	11·50	...
Sagar	...	...	..	42	68	5	82	34	−14	29				
Nagar (Kallurkatte)	...	...	...	21	86	29	100	37	−14	8				
Tirthahalli	...	...	...	39	93	5	123	12	−31	7				
Kumsi	...	..	.	10	38	16	42	31	− 4	15				
District average...	...	...	...	30	50	26	59	81	− 9	55				
KADUR.														
Chikmagalur	...	...	...	74	36	66	35	77	+ 0	89				
Kadur	...	..	...	50	22	90	22	82	+ 0	8	Rice, 2nd sort	8·00	8·00	9·90
Tarikere	...	...	...	61	38	1	38	46	− 0	45				
Koppa	...	...	...	31	92	24	130	73	−38	49	Ragi	17·00	16·00	20·10
Mudgere	...	...	...	64	72	99	103	73	−30	74	Kulthi	11·00	11·00	...
Yedahalli	...	...	...	30	54	25	67	13	−12	88	Kadale	9·00	9·00	7·70
Sringeri	...	...	...	50	115	1	157	27	−42	26				
District average...	..	..	...	51	61	72	79	41	−17	69				
CHITALDRUG.														
Chitaldrug	..	...	.	51	28	32	23	51	+ 4	81				
Challakere	...	...	.	20	21	2	16	99	+ 4	3	Rice, 2nd sort	7·50	7·50	9·21
Hiriyur	...	...	...	23	20	96	19	47	+ 1	49				
Holalkere	...	...	..	55	26	7	22	79	+ 3	28	Ragi	17·00	18·00	22·10
Davangere	...	...	..	48	21	25	25	91	− 4	66	Kulthi	10·00	12·00	...
Molakalmuru	...	...	...	3	26	91	25	22	+ 1	69	Kadale	8·00	8·00	8·70
Jagalur	...	...	...	21	23	6	20	59	+ 2	47	Cholum	17·00	18·00	19·60
Hosdurga	...	...	..	49	30	53	20	58	+ 9	95				
Harihar	...	...	...	68	27	99	21	51	+ 6	48				
District average...	...	...	..	37	25	12	21	84	+ 3	28				
Provincial average...	..	2	...	39	38	10	39	80	− 1	70				

Note—Rice (husked)—Oryza Sativa.
Ragi—Eleusine Corocana.
Kulthi—(Horse gram) Dolichos Biflorus.
Cholum—Sorghum Vulgare.
Kadale—(Bengal gram) Ciser Arietinum.

DISTRICT REPORTS.

8. Markets how supplied.
9. Progress of agricultural operations, state of standing crops, prospects and probable outturn of harvests, serious damage done to crops by insects or other natural calamities.
10. Prospects of season, tracts in which the rainfall has been insufficient, areas affected by scarcity, number of people under relief, and state of food stocks.
11. Public health.
12. Remarks as to the condition of agricultural stock, failure of pasturage of fodder, etc.

BANGALORE CIVIL AND MILITARY STATION.

		Normal.	*Current.*	
Prices of food grains—	Rice ...	10 to 11	6½ to 7	seers per rupee.
	Ragi ...	25 to 30	15 to 16	

Agricultural operation—Ragi harvested.
Standing crops fair.
Probable outturn of harvests about 7 to 8 annas.
Cattle are in good condition. Water and fodder sufficient.

BANGALORE CITY AND TALUKS.

8. Market well supplied.
9. Standing crops in good condition.
Crops harvested.—Ragi throughout the district, paddy in Bangalore.
It is reported that in Channapatna flowers of the ballar plant are dropping down, on account of the recent cloudy weather.
10. Prospects of the season good.
11. Public health generally good. Except for fever reported to prevail in Magadi, Kankanhalli, Closepet and Channapatna, and small-pox in Channarayapatna hobli of Devanhalli Taluk.
12. Cattle healthy. Water and fodder available.

KOLAR.

8. Market well supplied.
9. Standing crops in good condition.
Crops sown.—Vysakhi paddy in Kolar, Sidlaghatta, Chikballapur, Bagepalli, Srinivaspur and Gudibanda; and potatoes in Chikballapur.
Crops harvested.—Paddy in Sidlaghatta, Chikballapur, Bagepalli and Gudibanda and ragi throughout the district.
10. Prospects of the season good. Food stocks available.
11. Public health generally good, except for a plague case in the Kolar Gold Fields.
12. Cattle healthy. Water and fodder available.

TUMKUR.

8. Market well supplied.
9. Standing crops in good condition.
Crops sown.—Paddy in Tumkur, Maddagiri, Sira, Gubbi, Pavagada and Koratagere; kadale in Gubbi and Tiptur; and coriander and cholum in Tiptur.
Crops harvested.—Ragi in all the taluks; paddy in Sira, Gubbi, Tiptur, Pavagada, Koratagere and Turuvekere; savé in Chiknayakanhalli, Sira, Gubbi, Tiptur and Pavagada; navane in Chiknayakanhalli, Sira, Gubbi and Pavagada; haraka in Chiknayakanhalli; castor in Sira; cholum in Sira and Gubbi; chillies in Sira, and sugar-cane in Sira, Kunigal and Turuvekere.
Agricultural operation.—Harvesting and sowing of Vysakhi paddy.
10. Prospects of the season good. Food stocks available.
11. Public health generally good, except for fever in Tiptur town.
12. Cattle healthy. Water and fodder sufficient.

MYSORE.

8. Market well supplied.
9. Standing crops in good condition.
But standing togari, ballar, black and green gram, horse gram and halasande crops in parts of Dodkowlandi hobli of the Nanjangud Taluk are reported to have been attached with the usual insect pests.
Crops harvested.—Ragi in parts of Chamrajnagar, T.-Narsipur and Nagamangala Taluks; ragi and paddy in parts of Seringapatam; paddy in part of Yedatore; ragi, haraka and samé in parts of Krishnarajpete are being harvested.
Probable outturn of crops is estimated as follows :—

Seringapatam—Ragi and paddy	12 annas.	
Malvalli—Harvested ragi from	4 to 12	„
Krishnarajpete—Ragi from	4 to 12	„
Haraka and samé from	6 to 12	„

10. Prospects of the season good. Food stocks available.
11. Public health generally good, except for fever and cholera in some parts.
12. Cattle healthy. Water and fodder sufficient.

HASSAN.

8. Market supplied fairly well.

9. *Standing crops.*—In good condition.

Crops harvested.—Paddy in all the taluks; sugar-cane in Hassan; Channarayapatna and Hole-Narsipur Taluks, and ragi in Channarayapatna and Hole-Narsipur Taluks; avare and togari crops affected by week's cloudy weather.

10. Prospects of the season good. Food stocks available.

11. Public health generally good, but for plague in Hassan and Belur towns, in some villages of these taluks, in one village in the Channarayapatna Taluk and in the Hole-Narsipur town; and small-pox and fever in parts of the Hassan Taluk.

12. Cattle healthy. Water and fodder sufficient.

SHIMOGA.

8. Market well supplied.

9. *Standing crops.*—Ragi, paddy, cholum, horse gram and sugar-cane are in good condition.

Crops harvested.—Paddy in all the taluks; ragi in the Shimoga, Channagiri, Honnali, Sorab and Sagar Taluks; cholum in the Channagiri, Honnali and Shikarpur Taluks; samé and horse gram in the Honnali Taluk; and chillies in the Sorab Taluk are being harvested. Arecanut is being picked in the Sorab, Sagar, Nagar and Tirthahalli Taluks.

10. Prospects of the season good. Food stocks available.

11. Public health generally good, except for small-pox in some portions of the Sorab, Sagar and Tirthahalli Taluks.

12. Cattle healthy, except for murrain in parts of Sagar and Nagar Taluks. Water and fodder sufficient.

KADUR.

8. Market fairly well supplied.

9. *Progress of agricultural operations.*—The ploughing operations have beencompleted in the malnad taluks of this district. In the Belur hobli of the Mudgere Taluk "Koday paddy" and in parts of Koppa Taluk "Kar paddy" are being sown.

Standing crops.—Ragi, kadale, jola, coriander, wheat, castor, ,ballar, togari and sugar-cane in parts of Chikmagalur and Kadur Taluks; paddy, sugar-cane, arecanut, cardamom and coffee in Koppa and Mudgere Taluks are reported to be in good condition.

Crops harvested.—Coffee, cardamom, paddy and ragi in parts of Mudgere and Koppa Taluks; dodragi in Chikmagalur; jola, ragi, navane, samé, baragu, paddy and kulthi in the Kadur Taluk are being harvested.

Probable outturn of crops.—

Mudgere—Paddy 8 annas to 12 annas; coffee 4 annas; cardamom 8 annas to 12 annas.

Sringeri.—Arecanut 8 annas.

Yedahalli.—Paddy and arecanut 12 annas.

Kadur.—Paddy 16 annas; ragi 16 annas; jola 16 annas; sugar-cane 12 annas; and sajje 16 annas.

Tarikere.—Ragi, jola, samé, navane and paddy about 12 annas.

Chikmagalur.—Paddy 12 annas and ragi 8 annas.

10. Prospects of the season good. Food stocks sufficiently available.

11. Public health generally good, except for plague in the Kadur town and small-pox in parts of Mudgere and Kadur Taluks.

12. Cattle healthy. Water and fodder available.

CHITALDRUG.

8. Market well supplied.

9. *Standing crops.*—Are in good condition.

Crops sown.—Bengal gram in the Chitaldrug Taluk; paddy in the Challakere and Holalkere Taluks; and wheat in the Hiriyur Taluk.

Probable outturn of crops is estimated as follows:—

Hiriyur Taluk—	Paddy	8 to 12 annas.
	Chillies	8 annas.
Davangere Taluk—	Chillies	8 annas.
	Jola	14 annas.
	Ragi	14 annas.
Harihar Sub-Taluk—	Jola	14 annas.
	Horse and green gram ...	12 annas.
Hosdurga Taluk.—	Ragi	14 annas.

10. Prospects of the season good. Food stocks available.

11. Public health generally good.

12. Cattle healthy. Water and fodder sufficient.

BANGALORE,
12th December 1906.

A. RANGASWAMI IYENGAR,
Revenue Commissioner.

No. 8073—8087-18.

GOVERNMENT OF INDIA.

DEPARTMENT OF COMMERCE AND INDUSTRY.

EMIGRATION.

RESOLUTION.

Simla, the 12th October 1906.

The Government of India have received from His Majesty's Secretary of State for India a copy of an Act passed by the Parliament of the Commonwealth of Australia to amend the Immigration Restriction Act of 1901, extracts from which were published in the Supplement to the *Gazette of India*, dated 10th May 1902, with Resolution No. 13—38-2, dated the 9th May 1902. The more important provisions of this law, which is entitled "The Immigration Restriction Amendment Act, 1905," are noted below for general information.

2. The portion of section 3 of the Principal Act which relates to the dictation test is as follows:—

"The immigration into the Commonwealth of the persons described in any of the following paragraphs of this section (hereinafter called "prohibited immigrants") is prohibited, namely:—

(*a*) Any person who when asked to do so by an officer fails to write out at dictation and sign in the presence of the officer a passage of fifty words in length in an European language directed by the officer."

This section has now been amended by section 4 of the new Act, the material provisions of which are as follows:—

"4. Section 3 of the Principal Act is amended—

(*a*) by omitting the whole of paragraph (*a*), and inserting in lieu thereof the following paragraph:—

"(*a*) Any person who fails to pass the dictation test: that is to say, who, when an officer dictates to him not less than 50 words in any prescribed language, fails to write them out in that language, in the presence of the officer.

No regulation prescribing any language or languages shall have any force until it has been laid before both Houses of the Parliament for thirty days and, before or after the expiration of such thirty days, both Houses of the Parliament by a resolution, of which notice has been given, have agreed to such regulation."

3. A section has been enacted which makes intermediate provision for the application of section 3, as amended, as follows:—

"5. Until a regulation prescribing any language or languages under section 3 of the Principal Act as amended by this Act shall come into force, any language authorized by section 3 of the Principal Act before the commencement of this Act shall be deemed to be a prescribed language within the meaning of that section as so amended."

4. The following new section has been inserted:—

"4-B. (1) Any person who has resided in Australia for a period or periods in the aggregate of not less than five years, and who is about to depart from the Commonwealth, may in manner prescribed apply to an officer authorized in that behalf for a certificate in the prescribed form excepting him, if he returns to the Commonwealth within the period limited in the certificate, from the provisions of paragraph (*a*) of section 3 of this Act.

"(2) The officer may in his discretion give the certificate on payment of the prescribed fee, or, without assigning any reason, withhold it.

"(3) Where the Minister is satisfied that a certificate given under this section has been obtained by any untrue statement of fact or intention, the Minister may revoke the certificate, which shall thereupon be taken to be of no effect and shall on demand be delivered up to the Minister.

"(4) A person to whom a certificate under this section has been issued (which certificate has not been revoked) shall not, on his return to the Commonwealth within the time limited by the certificate, if he produces and delivers the certificate to an officer, be required to pass the dictation test."

5. Section 5 of the Principal Act has been amended, and now reads thus—

"(1) Any immigrant who evades an officer or who enters the Commonwealth at any place where no officer is stationed may if at any time thereafter he is found within the Commonwealth be *required to pass the dictation test*, and shall if he fails to do so be deemed to be a prohibited immigrant offending against this Act.

"(2) Any immigrant may at any time within one year after he has entered the Commonwealth be *required to pass the dictation test*, and shall if he fails to do so be deemed to be a prohibited immigrant offending against this Act.

The following sub-section has also been added:—

"(3) In any prosecution under the last preceding sub-section, the averment of the prosecutor contained in the information that the defendant has entered the Commonwealth within one year before his failing to pass the dictation test shall be deemed to be proved in the absence of proof to the contrary."

6. Section 6 of the Principal Act has been amended, and now stands as follows:—

"Any prohibited immigrant within the meaning of paragraph (*a*) only of section 3 may if thought fit by an officer be allowed to enter the Commonwealth or to remain within the Commonwealth upon the following conditions:—

(*a*) He shall on entering the Commonwealth or on failing *to pass the dictation test* deposit with an officer the sum of one hundred pounds.

(*b*) He shall within thirty days after depositing such sum obtain from the Minister a certificate of exemption in the form of the Schedule or depart from the Commonwealth, and thereupon the deposit shall be returned; but otherwise the deposit or any part thereof may be forfeited and he *shall be deemed to be* a prohibited immigrant offending against this Act."

7. It will be observed that the most important change effected by the Amending Act is the substitution of "any prescribed language" for "an European language" in the case of the dictation test. The languages will be prescribed by the Regulations which will be framed under the Act. The Governor-General in Council requests all Local Governments to take such measures as seem to them best calculated to make the provisions of the Act generally known to natives of India, more especially in places from which emigration to the Australian Colonies is believed to be most common. Intending emigrants should be warned at the ports of embarkation of the difficulties they may encounter in proceeding to these Colonies.

ORDERED that a copy of the above Resolution be forwarded, for information and guidance, to the Local Governments and Administrations noted in the margin and to the Home and Foreign Departments for information.

The Secretary to the Government of Madras.
" " " " Bombay.
" " " " Bengal.
" " " " the United Provinces.
" " " " the Punjab.
" " " " Burma.
" " " " Eastern Bengal and Assam.
" Hon'ble the Chief Commissioner of the Central Provinces.
" Chief Commissioner of Coorg.
" " " of Ajmer-Merwara.
" Hon'ble the Chief Commissioner of the North-West Frontier Province.
" " " Agent to the Governor-General, Baluchistan.

ORDERED also, that a copy be published in the Supplement to the *Gazette of India* for general information.

W. L. HARVEY,
Secretary to the Government of India.

LIST OF PRIZES TO BE AWARDED AT THE HORTICULTURAL SHOW TO BE HELD AT THE LAL-BAGH ON 31ST JANUARY 1907.

CLASS I—PERENNIAL FLOWERS IN POTS.

No.	Description	Rs.
1	Best Standard Roses, in six varieties and six pots	8
2	Second best do do	5
3	Best Dwarf Roses do do	6
4	Second best do do	4
5	Best General Collection of Roses not including the above ; not less than twelve pots and not exceeding twenty	15
6	Second best do do do ...	10
7	Third best do do do ...	5
8	Best New Roses, exhibited for the first time	8
9	Best Double Geraniums, in six or more varieties, not exceeding 25 pots ...	6
10	Second best do do do ...	4
11	Best New Geraniums, exhibited for the first time, one pot of each ...	6
12	Best Single Geraniums, in eight or more varieties, not exceeding 25 pots	6
13	Second best do do do ...	4
14	Best Ivy-leaved Geraniums, double or single, not exceeding 25 pots ...	5
15	Second best do do do ...	3
16	Best Pansies, in eight or more varieties, but not exceeding 25 pots ...	5
17	Second best do do do ...	3
18	Best Double Petunias, in four or more varieties	5
19	Second best do do do ...	3
20	Best Verbenas, in six or more varieties, but not exceeding 15 pots ...	5
21	Second best do do do ...	3
22	Best New Dracænas, one plant of each variety	6
23	Best Anthuriums do do	6
24	Best Violets	4
25	Best Amaryllis	5
26	Best Cyclamens	4
27	Best collection Orchids in bloom	6
28	Best New Crotons, exhibited for the first time, one of each variety ...	6
29	Best Cannas, in twelve or more varieties	6
30	Second best do do	4
31	Best Lobelia	4
32	Best Carnations, in three or more varieties	5
33	Second best do do	3
*34	Best collection of Perennial Plants in flower, not less than twelve pots and not exceeding twenty	10
*35	Best Novelties in Perennials, exhibited for the first time, one plant of each	5
*36	Best New Foliage Plants of different species, exhibited for the first time, one plant of each species or variety	10
37	Best General Collection of Panax and Aralia, one plant of each variety	8
38	Best General Collection of Foliage Plants, without duplicates ...	20
39	Second best do do do ...	12
40	Best General Collection of Ferns, without duplicates	20
41	Second best do do do ...	12
42	Best General Collection of Palms, one plant of each	15
43	Second best do do do ...	10
	Total ...	300

CLASS II—ANNUAL FLOWERS IN POTS.

1	Best Nasturtiums, in six or more varieties	4
2	Second best do do	2
3	Best Single Petunias, in six or more varieties	5
4	Second best do do	3
5	Best Antirrhinums, in six or more varieties	4
6	Best Phlox Drummondi, in ten or more varieties, limited to 50 pots ...	4
7	Second best do do do do ...	2
8	Best Pinks, in six or more varieties, limited to 50 pots	4
9	Second best do do do	2
10	Best Asters, in six or more varieties	4
11	Second best do do	2
12	Best General Collection of Annuals in Flower	6
13	Second best do do	4

No.	Description	Rs.
14	Best Novelties in Annuals, exhibited for the first time, one of each ...	5
15	Best Stocks	4
16	Second best „	2
17	Best Salpiglossis	4
18	Best Scabious	4
19	Best Cineraria	4
20	Best Primulas	4
21	Second best „	2
22	Best Cockscomb	4
		79

CLASS III—CUT FLOWERS.

1	Best Cut Roses, not less than twelve varieties to be exhibited singly on Exhibition desks	6
2	Second best do do do ...	4
3	Best Hand-Bouquet	6
4	Second best do	4
5	Best Arrangement of Flowers, etc., in a vase	7
6	Second best do do	5
7	Best Collection of Cultivated Flowers	6
8	Second best do do	4
9	Best collection and arrangement of Wild Flowers and Grasses ...	5
10	Best arrangement for Dinner Table	8
11	Second best do	5
12	Third best do	3
	Total ...	63

Mr. Geo. Hodson's prize of Rs. 10 for the most artistic arrangement of cut flowers in a vase, basket or bowl; to be competed for by children under 12 years of age. The arrangement of the flowers to be done at the Show by the child, who may be attended by a native servant only.

CLASS IV—FRUITS.

1	Best Apples, in six or more varieties	10
2	Second best do do	5
3	Third best do do	3
4	Best Peaches, in two or more varieties	6
5	Second best do do	4
6	Best Strawberries	5
7	Second best do	3
8	Best Guavas	2
9	Best Raspberries	3
10	Best Hill Gooseberry	2
11	Best Mulberries	3
12	Best Melons	2
13	Best Figs	4
14	Best Grapes, in three or more varieties	6
15	Best Pumeloes do do	3
16	Best Imported Oranges	4
*17	Best Plantains (only of the finest varieties)	5
*18	Best Collection of Fruits of all kinds arranged in a basket	10
19	Second best do do do	7
20	Third best do do do	4
*21	Best Novelty in Fruit, exhibited for the first time	4
	Total ...	95

CLASS V—VEGETABLES.

*1	Best Potatoes, in six varieties, half a maund of each	10
*2	Second best do do	6
*3	Third best do do	4
4	Best Cauliflower, not less than three	5
5	Second best do do	3
6	Best Broccoli do do	3
7	Best Cabbage, not less than three, and excluding Drumhead ..	5
8	Second best do do do ...	3
9	Best Celery	4
10	Second best do	2
11	Best Beet	3
12	Second best do	2

No.	Description	Rs.
13	Best Knol-khol	3
14	Best Turnips	4
15	Best English Radish	3
16	Best Tomato, not less than three varieties	3
17	Best Green Peas (Imported)	5
18	Second best Green Peas (Imported)	3
19	Best Parsnips	4
20	Best English Carrots	5
21	Second best do	3
22	Best Asparagus	3
23	Best Onions	4
24	Best Brussels Sprouts	4
25	Best leeks	3
26	Best Endive	2
27	Best Capsicums	3
28	Best Cho-cho	2
29	Best Brinjals	3
30	Best Lettuce (Cabbage)	3
31	Best „ (Cos)	2
*32	Best Custard Marrow	4
33	Best Pumpkins	2
34	Best Collection of Sweet Herbs	3
35	Best Basket of English Vegetables	10
36	Second best do	6
37	Third best basket of English Vegetables	3
38	Best Novelty in Vegetables, exhibited for the first time	4
39	Best Bendekayi	2
40	Best Nelavarekayi	2
41	Best Gorikayi	2
42	Best Huralikayi	2
43	Best Padavalakayi	2
44	Best Budi Kumbalakayi	2
45	Best Collection of Country Vegetables in varieties other than those mentioned above.	5
	Total ...	161
	Grand Total ...	698

General Conditions

1. Prizes marked by an asterisk are open to the whole Province, as also the Presidency of Madras.

2. In view to arrangements being made for staging plants, it is requested that exhibitors will notify to the undersigned four days prior to the Show, what number of pots they intend to enter, and for what prize they intend to compete. Plants intended for competition should be delivered in the Conservatory before 4 P.M. on the day previous to the Show.

3. Cut flowers may be delivered up till 2 P.M. on the day of the Show, but not later if intended for competition.

4. No prize shall be awarded unless there are at least two competitors for it, except in cases of rare excellence, when the Judges will use their own discretion.

The number of exhibits in all classes and sections should exceed the number of prizes offered, otherwise the Judges will be authorised to reduce the full value of such prizes.

5. It shall also be competent for the Judges to reduce the amount of prizes if, in their opinion, the articles exhibited do not merit the full sums.

6. Obtrusive staging, overcrowding, packing to conceal blemishes and artificial support to blooms, etc., will be judged as defects to an exhibit, preference being given to natural growth and artistic arrangement.

7. Where a number limit is laid down, any exhibit exceeding that number shall be disqualified. But importance will be attached to variety within the limit number.

8. Where one plant of each species or variety is specified as a condition, any exhibit containing duplicates shall be disqualified.

9. If funds are available, the Judges may award special extra prizes in cases of exceptional merit.

10. All exhibits sent for competition must be *bona fide* the produce of, or have been raised by the exhibitors; and unless otherwise specified, must have been grown in Bangalore.

The Judges may withhold any prize until proof of these conditions be produced. Contractors bringing up fruit and vegetables for competition in their own name may compete for ordinary prizes but not for medals.

11. Exhibitors will not be permitted to remove their exhibits until the show is closed, and gardeners and others found offering articles for sale before 6 P.M. on the day of the Show shall be summarily ejected.

12. The names of exhibitors can only be attached to exhibits when the judging has been completed. Plant labels will be supplied by the Show executive, subject to the approval of the same.

The following Rules for awarding medals at the Horticultural Shows are hereby notified to the public.

The Government of His Highness the Maharaja have sanctioned the grant of medals in addition to the usual money prizes offered at the half-yearly Horticultural Shows, subject to the following conditions :—

(1) The medals will consist of, a gold medal for classes I and II, a silver medal for class IV and a bronze medal for class V.

(2) These medals will be awarded by the Judges, at their discretion, at the Summer Show held in July or August in each year.

(3) The following exhibitors will be qualified for the award of a medal :—

(*a*) The exhibitor of the best all-round exhibit in the appropriate class or classes taking the two shows of the calendar year together.

(*b*) The exhibitor of an exhibit of more than ordinary excellence in any sub-class.

(*c*) The exhibitor of any specially meritorious novelty.

(4) No exhibitor who has been awarded a medal in any class will be qualified to receive another medal in that class during the three calendar years succeeding that in which he has received the medal.

(5) No exhibitor will be qualified to receive a medal who is not the *bona fide* cultivator of his exhibit, or the actual occupant of the garden in which the exhibit was raised, *e. g.*, no contractor who has merely purchased fruit or vegetables, exhibited will be eligible.

(6) It will be open to the Judges to withhold any or all the medals in any year on the ground of deficiency of merit in the exhibits.

J. CAMERON,
Supt., Govt. Gardens.

The Mysore Gazette.

Vol. 41.] **PUBLISHED BY AUTHORITY.** [No. 50.

BANGALORE, THURSDAY, DECEMBER 20, 1906.

PART IV.

OFFICIAL PAPERS.

Season Report for the Week ending with the 50th Saturday in 1906 (*15th December* 1906).

District and Station.	Rainfall up to 8 A.M. on Saturday. This week		Last ten years' average for the corresponding week.		Up to the end of the week from 1st January 1906. This year.		Average of past ten years.		Excess (+) or defect (—) of column 4 compared with column 5.		Price of food grains in seers per rupee and market fluctuations in prices of food grains.			
1	2		3		4		5		6		7			
	I.	c	I.	c	I.	c	I.	c.	I.	c.		This week.	Past week.	Past ten years' fortnightly average.
												Seers.	Seers.	Seers.
BANGALORE.														
Bangalore C. & M. Station ...	...	...	..	...	31	14	...	...	..	..				
" City & Taluk...	..	..	..	9	40	21	34	8	+ 6	13				
Hoskote ...	...	..	...	5	39	8	32	75	+ 6	33				
Dodballapur ...	..	...	...	6	33	55	31	88	+ 1	67				
Nelamangala ...	...	...	...	4	38	11	31	41	+ 6	70	Rice, 2nd sort.	7·00	7·00	8·59
Kankanhalli ...	...	...	...	7	33	13	29	56	+ 3	57				
Magadi ...	...	..	...	5	45	23	32	16	+ 13	7	Ragi	15·50	15·08	18·44
Channapatna ...	...	...	...	6	39	98	31	80	+ 8	18	Kulthi	9·50	11·08	...
Anekal ...	...	..	...	6	36	...	31	30	+ 4	70	Kadale	9·9	9·00	9·04
Devanhalli ...	...	...	...	14	39	54	34	59	+ 4	95				
Closepet ...	...	1	...	14	45	36	32	50	+ 12	86				
District average...	...	...	...	7	39	2	32	20	+ 6	82				
KOLAR.														
Kolar ...	..	17	...	25	31	46	25	57	+ 5	89				
Bowringpet ...	...	2	...	20	26	45	29	47	— 3	2				
Chintamani ...	...	..	...	16	21	53	25	50	— 3	97	Rice, 2nd sort.	7·00	7·00	8·50
Mulbagal ...	...	..	...	28	30	5	31	46	— 1	41				
Sidlaghatta ...	...	..	...	15	27	94	29	66	— 1	72	Ragi	16·00	16·00	18·30
Chikballapur ...	..	..	...	10	31	4	33	38	— 2	34	Kulthi	11·50	11·50	...
Bagepalli ...	..	...	...	7	28	38	23	35	+ 5	3	Kadale	9·00	9·00	8·25
Goribidnur ...	..	...	...	5	27	48	27	39	+ 0	9				
Malur ...	...	...	...	12	32	76	29	25	+ 3	51				
Srinivaspur ...	...	...	...	24	32	76	28	54	+ 4	22				
Gudibanda ...	...	3	..	7	36	21	31	9	+ 5	12				
District average...	...	2	...	15	29	64	28	61	+ 1	3				
TUMKUR.														
Tumkur ...	...	...	...	2	42	15	38	72	+ 3	43				
Maddagiri ...	...	...	..	5	32	93	27	6	+ 5	87				
Chiknayakanhalli ..	..	...	..	9	32	52	27	47	+ 5	5	Rice, 2nd sort.	7·50	7·50	8·25
Sira ...	...	...	...	7	27	93	24	13	+ 3	80				
Gubbi ...	...	...	...	2	31	10	28	52	+ 2	58	Ragi	20·00	20·00	21·20
Tiptur ...	...	...	...	8	39	69	25	30	+ 14	39	Kulthi	12·00	12·00	...
Pavagada ...	...	...		7	17	18	21	5	— 3	87	Kadale	9·00	9·00	8·13
Kunigal ...	...	..	...	2	44	14	30	30	+ 13	84				
Koratagere ...	...	...	...	2	28	60	25	25	+ 3	45				
Turuvekere ...	...	...	...	10	29	31	26	13	+ 3	18				
District average...	...	...	...	5	32	55	27	38	+ 5	17				

District and Station.	Rainfall up to 8 A. M. on Saturday. This week.		Last ten years' average for the corresponding week.		Up to the end of the week from 1st January 1906 This year.		Average of past ten years		Excess (+) or defect (−) of column 4 compared with column 5.		Price of food grains in seers and market fluctuations in prices of food grains.			
1	2		3		4		5		6		7			
	I.	c.	I.	c	I.	c.	I.	c.	I.	c		This week	Past week	Past ten years' fortnightly average.
												Seers.	Seers.	Seers.
MYSORE														
Mysore	...	...	...	4	26	77	26	30	+0	47				
Chamrajnagar	...	...	...	26	28	51	30	99	−2	48				
Seringapatam	...	12	...	1	23	9	26	71	−3	62	Rice, 2nd sort.	8·00	8·00	9·62
Hunsur	...	...	...	5	28	9	30	41	−2	32				
Yedatore	...	...	...	4	21	90	26	4	−4	14	Ragi	15·00	15·00	18·03
Heggaddevankote	...	...	...	12	33	80	41	92	−8	12	Kulthi	11·50	13·00	...
Gundlupet	...	32	...	5	29	65	24	37	+5	26	Kadale	10·00	9·00	8·59
Nanjangud	...	...	...	4	18	94	26	91	−7	97				
T.-Narsipur	...	36	...	3	21	84	26	39	−4	55				
Malvalli	...	...	...	3	31	48	27	71	+3	77				
Mandya	...	16	...	8	25	79	26	57	−0	78				
Krishnarajpete	...	...	...	...	30	35	30	17	+0	18				
Nagamangala	...	...	...	6	29	58	26	6	+3	52				
District average...	...	7	...	6	26	90	28	50	−1	60				
HASSAN.														
Hassan	...	6	...	33	35	11	35	98	−0	87				
Manjarabad (Saklespur)	...	8	...	79	78	93	94	95	−16	2				
Arkalgud	...	22	...	32	32	66	37	26	−4	60				
Belur	...	10	...	86	34	13	42	50	−8	37	Rice, 2nd sort.	9·00	8·50	9·80
Channarayapatna	...	35	...	18	28	73	25	49	+3	24				
Arsikere	...	...	...	16	32	43	26	30	+6	13	Ragi	16·00	17·00	21·48
Hole-Narsipur	...	...	...	28	28	81	27	68	+1	13	Kulthi	13·00	13·50	...
Alur	...	26	...	30	47	99	41	32	+6	67	Kadale	9·00	9·00	8·85
District average...	...	13	...	40	39	85	41	43	−1	58				
SHIMOGA.														
Shimoga	...	...	...	45	38	23	37	92	+0	31				
Channagiri	...	...	...	19	35	30	28	95	+6	35	Rice, 2nd sort	9·00	8·75	10·66
Honnali	...	...	...	22	20	82	25	45	−4	63				
Shikarpur	...	...	...	89	27	45	38	24	−10	79	Ragi	18·00	18·00	24·58
Sorab	...	...	...	68	44	99	61	98	−16	99	Kulthi	10·00	11·50	...
Sagar	...	...	...	29	68	5	82	63	−14	58				
Nagar (Kallurkatte)	...	...	...	17	86	29	100	54	−14	25				
Tirthahalli	...	...	...	32	93	5	123	44	−30	39				
Kumsi	...	...	...	23	38	16	42	54	−4	38				
District average...	...	...	...	38	50	26	60	19	−9	93				
KADUR.														
Chikmagalur	...	...	...	9	36	66	35	86	+0	80				
Kadur	...	70	...	17	23	60	22	99	+0	61	Rice, 2nd sort	8·90	8·00	9·90
Tarikere	...	...	...	...	38	1	38	46	−0	45				
Koppa	...	...	...	14	92	24	130	87	−38	63	Ragi	17·17	17·00	20·10
Mudgere	...	...	...	32	72	99	104	5	−31	6	Kulthi	11·12	11·00	...
Yedahalli	...	...	...	31	54	25	67	44	−13	19	Kadale	9·00	9·00	7·70
Sringeri	...	18	...	10	115	19	157	37	−42	18				
District average...	...	12	...	16	61	84	79	57	−17	73				
CHITALDRUG.														
Chitaldrug	...	...	...	5	28	32	23	56	+4	76				
Challakere	...	...	...	4	21	2	17	3	+3	99	Rice, 2nd sort	8·00	7·50	9·21
Hiriyur	...	...	...	3	20	96	19	50	+1	46				
Holalkere	...	...	...	14	26	7	22	93	+3	14	Ragi	20·00	17·00	22·10
Davangere	...	...	...	29	21	25	26	20	−4	95	Kulthi	11·00	10·00	...
Molakalmuru	...	...	...	15	26	91	25	37	+1	54	Kadale	8·00	8·00	8·70
Jagalur	...	...	...	9	23	6	20	68	+2	38	Cholum or jola	20·00	17·00	19·60
Hosdurga	...	...	...	15	30	53	20	73	+9	80				
Harihar	...	...	...	29	27	99	21	80	+6	19				
District average...	...	...	...	14	25	12	21	98	+3	14				
Provincial average ...	...	4	...	18	38	15	39	98	−1	83				

Note—Rice (husked)—Oryza Sativa.
Ragi—Eleusine Corocana.
Kulthi—(Horse gram) Dolichos Biflorus.
Cholum—Sorghum Vulgare.
Kadale—(Bengal gram) Ciser Arietinum

DISTRICT REPORTS.

8. Markets how supplied
9. Progress of agricultural operations, state of standing crops, prospects and probable outturn of harvests, serious damage done to crops by insects or other natural calamities.
10. Prospects of season, tracts in which the rainfall has been insufficient, areas affected by sca number of people under relief, and state of food stocks.
11. Public health.
12. Remarks as to the condition of agricultural stock, failure of pasturage of fodder, etc.

BANGALORE CIVIL AND MILITARY STATION.

		Normal.	Current.	
Prices of food grains—	Rice	10 to 11	6½ to 7	seers per rupee.
	Ragi	25 to 30	15 to 16	

Agricultural operation.—Ragi harvested.
Standing crops fair.
Probable outturn of harvests about 7 to 8 annas.
Cattle are in good condition. Water and fodder sufficient.

BANGALORE CITY AND TALUKS.

8. Market well supplied.
9. *Standing crops.*—Sugar-cane, haraka, paddy and grams are in good condition.
Crops sown.—Potatoes sown in the Devanhalli Taluk
Crops harvested.—Ragi throughout the district.
10. Prospects of the season good.
11. Public health generally good except for fever in parts of Kankanhalli, Channapatna and Closepet; and small-pox in the Channarayapatna hobli of the Devanhalli Taluk.
12. Cattle healthy. Water and fodder available.

KOLAR.

8. Market well supplied.
9. Standing crops in good condition.
Crops sown.—Vysakhi paddy in Kolar, Bowringpet, Sidlaghatta, Chikballapur, Bagepalli and Gudibanda.
Crops harvested.—Karthika paddy in Kolar, Bowringpet, Chintamani, Mulbagal, Sidlaghatta, Chikballapur, Bagepalli, Srinivaspur and Gudibanda; ragi throughout the district.
10. Prospects of the season good. Food stocks available.
11. Except for one plague case at the Kolar Gold Fields, public health generally good.
12. Cattle healthy. Water and fodder available.

TUMKUR.

8. Market well supplied.
9. Standing crops in good condition.
Crops sown.—Paddy in Tumkur, Maddagiri, Sira, Gubbi, Tiptur, and Koratagere; and kadale and coriander in Tiptur.
Crops harvested.—Ragi in Tumkur, Maddagiri, Chiknayakanhalli, Gubbi, Tiptur, Koratagere and Turuvekere; kulthi in Maddagiri and Sira; haraka in Chiknayakanhalli and Tiptur; navane and savé in Chiknayakanhalli, Gubbi, Tiptur and Turuvekere; paddy in Tumkur, Maddagiri, Sira, Gubbi, Tiptur and Koratagere; castor in Maddagiri and Sira; sugar-cane in Sira, Kunigal and Turuvekere; togari, chillies and wild gingelly in Sira; jola and ground-nut in Gubbi; and baragu and sajje in Tiptur.
Agricultural operations.—Harvesting, ploughing and sowing Vysakhi paddy.
10. Prospects of the season good. Food stocks available
11. Except for fever in Tiptur, public health generally good.
12. Cattle healthy. Water and fodder sufficient.

MYSORE.

8. Market well supplied.
9. *Agricultural operations.*—In parts of Gundlupet lands are being loughed for sowing kar seeds
Standing crops—Dry and wet crops reported to be good in the district.
Crops harvested.—Paddy in parts of Mysore, Nanjangud, Seringapatam, Yedatore and T.-Narsipur; ragi in parts of Seringapatam, T.-Narsipur, Mandya and Krishnarajpete; horse gram in parts of Seringapatam, Yedatore and Krishnarajpete; castor in parts of Seringapatam; black gram in parts of Yedatore; and samé and haraka in parts of Krishnarajpete.
Estimated outturn is as follows:—

Seringapatam—	Paddy and ragi	12 annas.
	Horse gram	8 ,,
T.-Narsipur—Ragi		8 ,,
Malvalli—Harvested ragi		4 to 12 ,,
Krishnarajpete—Ragi		10 to 12 ,,
	Samé and Haraka	6 to 12 ,,
	Horse-gram	8 to 12 ,,

10. Prospects of the season good. Food stocks available.
11. Except for fever and cholera in some parts, public health generally good.
12. Cattle healthy. Water and fodder available.

HASSAN.

8. Market fairly well supplied.

9. *Standing crops.*—In good condition.

Crops harvested.—Paddy in all taluks; dodragi and chillies in the Channarayapatna Taluk; kulthi in Channarayapatna, Arkalgud and Hassan Taluks; sugar-cane in Channarayapatna, Hole-Narsipur and Hassan Taluks; and huchellu (wild gingelly) in Channarayapatna and Hassan Taluks.

Estimated outturn of crops is as follows:—

Paddy from ... 8 to 16 annas.

10. Prospects of the season good. Food stocks available.

11. Public health generally good, except for plague in Hassan and Hole-Narsipur towns, and in some villages of the Hassan, Belur and Channarayapatna Taluks; small-pox and fever in parts of the Hassan Taluk; and cholera in three villages in the Arkalgud Taluk.

12. Cattle healthy. Water and fodder available.

SHIMOGA.

8. Market well supplied.

9. *Standing crops.*—Ragi, paddy, cholum, horse gram and sugar-cane in good condition.

Crops harvested.—Paddy in the Shimoga, Channagiri, Shikarpur, Sagar, Nagar and Tirthahalli Taluks; harvesting paddy is nearing completion in the Honnali and Sorab Taluks, and the Kumsi Sub-Taluk; ragi in the Shimoga, Channagiri, Honnali and Sagar Taluks; harvesting of ragi is nearing completion in the Sorab Taluk; cholum in the Channagiri, Honnali and Shikarpur Taluks; horse gram in the Honnali and Sorab Taluks, and chillies in the Sorab Taluk. Arecanut is being picked in the Sorab, Sagar, Nagar and Tirthahalli Taluks.

10. Prospects of the season good. Food stocks available.

11. Except for small-pox in portions of the Sorab, Sagar, Nagar and Tirthahalli Taluks, public health is generally good.

12. Cattle healthy, Water and fodder available.

KADUR.

8. Market fairly well supplied.

9. *Agricultural operations.*—In the Malnad portions of the district, ploughing of wet lands completed.

Standing crops.—Paddy, ragi, horse gram, ballar and castor in Tarikere; sugar-cane, arecanut, coffee, pepper and paddy in Koppa; sugar-cane, Bengal gram and menthya in Chikmagalur; ragi, jola, horse gram, ballar, togari, paddy, sugar-cane, chillies, Bengal gram, wheat, menthya and coriander in Kadur; paddy, ragi, coffee, cardamom and arecanut in Mudgere, are reported to be in good condition

Crops harvested.—Paddy, jola, ragi and navane in parts of Tarikere; arecanut, paddy, coffee and cardamom in Koppa; paddy and ragi in Chikmagalur; ragi, jola, baragu, navane, paddy, chillies and horse gram in Kadur; paddy, arecanut and coffee in Yedahalli; arecanut and paddy in Sringeri; paddy, coffee, cardamom, ragi and arecanut in parts of Mudgere are being harvested.

Probable outturn of crops is estimated as follows:—

Tarikere—Paddy, jola, ragi and navane 12 annas.

Koppa—Arecanut, paddy and coffee 12 annas; cardamom 6 annas.

Chikmagalur.—Paddy 12 annas; ragi 8 annas.

Kadur.—Ragi, paddy, jola and sajje 16 annas; sugar-cane 12 annas; black gram and green gram 4 annas; samé and chillies 8 annas and coriander 6 annas.

Yedahalli.—Paddy 12 annas.

Sringeri.—Arecanut 12 annas; paddy 13 annas.

Mudgere—Paddy 12 annas; coffee from 4 to 6 annas; cardamom from 8 to 10 annas; ragi 4 annas and arecanut 12 annas.

10. Prospects of the season good.

11. Public health generally good, except for plague still in Kadur and Mudgere, fever in Chikmagalur and small-pox in parts of Sringeri and Mudgere.

12. Cattle healthy. Water and fodder available.

CHITALDRUG.

8 Market well supplied.

9. *State of crops.*—Good.

Crops sown.—Paddy in the Hiriyur and Holalkere Taluks.

Crops harvested.—Ragi, jola and navane in the Challakere, Hiriyur, Jagalur, Hosdurga and Harihar Sub-Taluks.

Their outturn is 4 to 14 annas.

Estimated outturn:—

Paddy in the Hiriyur and Davangere Taluks 8 to 14 annas; horse gram in the Davangere, Jagalur and Harihar Sub-Taluks 4 to 14 annas; cotton in the Chitaldrug Taluk 4 annas.

10. Prospects of the season good. Food stocks available.

11. Public health good.

12. Cattle healthy. Water and fodder available.

BANGALORE,
19th December 1906.

A. RANGASWAMI IYENGAR,
Revenue Commissioner.

Prices Current [Wholesale] of Food Grains, &c., at the Head-Quarters of the several Districts of the Mysore State during the fortnight ending 30th Nov. 1906.

ಸನ್ 1906ನೆ ಇಸವಿ ನವಂಬರ್ ಮಾಹೆ 30ನೆ ತಾರೀಖಿಗೆ ಆಬೈರಾದ ಪಂಧ್ರಾವಾಡಾ ಬಾಬತು ಒಟ್ಟು ವ್ಯಾಪಾರದ ದುಕಾನಗಳಲ್ಲಿ ಪ್ರಚಲಿತವಾದ ಆಹಾರ ಜಿನಸಿ ವಗೈರೆ ನಿರಖುನಾಮಾ ಡಿಸ್ಟ್ರಿಕ್ಟ್ ಹೆಡ್ ಕ್ವಾರ್ಟರ್‌ಗಳ ಬಾಬತು.

Prices per 10 maunds of 82 2/7 lbs. each ಪೌಣ 1ಕ್ಕೆ 82 2/7 ಪೌನುಗಳ ಮೇರಿಗೆ 10 ಮಣಕ್ಕೆ ಖರೀದಿ

Grains and Pulses ಧಾನ್ಯ ಮತ್ತು ಕಾಳುಗಳು

District ಡಿಸ್ಟ್ರಿಕ್ಟ್	Rice unhusked (paddy) Oryza sativa ಭತ್ತ (2)			Rice, best sort ಅವಲ್ ತರಹದ ಅಕ್ಕಿ (3)			Rice, common ಸಾಧಾರಣ ಅಕ್ಕಿ (4)			Wheat Triticum sativum ಹೊಟ್ಟೆ ಗೋಧಿ (5)			Barley Hordeum vulgare ಜವೆ ಗೋಧಿ (6)		
	Present fortnight ಪ್ರಸ್ತುತ ಪಂಧ್ರಾವಾಡಾ	Past fortnight ಗುಜಿಷ್ತಾ ಪಂಧ್ರಾವಾಡಾ	Corresponding fortnight of last year ಗುಜಿಷ್ತಾ ಸಾಲ್ ಸೈಕಾಬಿಲಾ ಪಂಧ್ರಾವಾಡಾ	Present fortnight ಪ್ರಸ್ತುತ ಪಂಧ್ರಾವಾಡಾ	Past fortnight ಗುಜಿಷ್ತಾ ಪಂಧ್ರಾವಾಡಾ	Corresponding fortnight of last year ಗುಜಿಷ್ತಾ ಸಾಲ್ ಸೈಕಾಬಿಲಾ ಪಂಧ್ರಾವಾಡಾ	Present fortnight ಪ್ರಸ್ತುತ ಪಂಧ್ರಾವಾಡಾ	Past fortnight ಗುಜಿಷ್ತಾ ಪಂಧ್ರಾವಾಡಾ	Corresponding fortnight of last year ಗುಜಿಷ್ತಾ ಸಾಲ್ ಸೈಕಾಬಿಲಾ ಪಂಧ್ರಾವಾಡಾ	Present fortnight ಪ್ರಸ್ತುತ ಪಂಧ್ರಾವಾಡಾ	Past fortnight ಗುಜಿಷ್ತಾ ಪಂಧ್ರಾವಾಡಾ	Corresponding fortnight of last year ಗುಜಿಷ್ತಾ ಸಾಲ್ ಸೈಕಾಬಿಲಾ ಪಂಧ್ರಾವಾಡಾ	Present fortnight ಪ್ರಸ್ತುತ ಪಂಧ್ರಾವಾಡಾ	Past fortnight ಗುಜಿಷ್ತಾ ಪಂಧ್ರಾವಾಡಾ	Corresponding fortnight of last year ಗುಜಿಷ್ತಾ ಸಾಲ್ ಸೈಕಾಬಿಲಾ ಪಂಧ್ರಾವಾಡಾ
	Rs a p	Rs a p	Rs a p	Rs a p	Rs a p	Rs a p	Rs a p	Rs a p	Rs a p	Rs a p	Rs a p	Rs a p	Rs a p	Rs a p	Rs a p
Bangalore	31 5 7	31 5 7	22 6 3	59 10 0	59 10 0	53 0 0	49 2 5	49 2 5	46 2 7	46 10 11	46 10 11	35 0 2	*	*	*
Kolar ...	22 0 0	22 0 0	22 0 0	61 0 0	61 0 0	57 0 0	57 0 0	57 0 0	50 0 0	57 0 0	57 0 0	50 0 0	50 0 0	50 0 0	50 0 0
Tumkur ...	25 0 0	25 0 0	26 0 0	63 0 0	63 0 0	63 0 0	49 0 0	49 0 0	54 0 0	59 0 0	59 0 0	58 0 0	60 0 0	60 0 0	48 0 0
Mysore ..	33 4 5	33 4 5	28 11 10	54 13 7	54 13 7	49 6 6	49 5 11	49 5 11	45 11 5	54 13 8	54 13 8	47 0 4	56 10 6	56 10 6	43 0 2
Hassan ...	20 9 2	17 2 3	20 9 2	51 6 10	53 7 9	58 12 5	45 11 5	51 6 10	53 7 9	51 6 10	53 7 9	41 2 3	51 6 10	53 7 9	41 2 3
Shimoga ...	18 12 0	18 12 0	20 9 2	49 1 0	55 15 0	49 1 0	43 12 0	47 5 0	42 0 0	58 3 0	58 3 0	37 5 6	49 1 0	49 1 0	30 7 6
Kadur ..	17 0 0	18 0 0	19 0 0	50 0 0	52 0 0	50 0 0	40 0 0	42 0 0	42 0 0	52 0 0	52 0 0	50 0 0	50 0 0	50 0 0	32 0 0
Chitaldrug	25 11 5	27 6 10	25 11 5	58 12 5	58 12 5	68 9 2	51 6 10	51 6 10	58 12 5	58 12 5	58 12 5	51 6 10	58 12 5	58 12 5	51 6 10

* Article not available.

Prices Current [Wholesale] of Food Grains, &c, at the Head-Quarters of the several Districts of the Mysore State during the fortnight ending 30th Nov. 1906—*contd.*

ಸ.1906ನ ಇಸವಿ ನವಂಬರ ಮಾಹೇ 30ನೆ ತಾರೀಖಿಗೆ ಆಖೈರಾದ ಪಂಧ್ರಾವಾಡಾ ಬಾಬತು ಒಟ್ಟುವ್ಯಾಪಾರದ ದುರ್ಖಾಗಳಲ್ಲಿ ಪುರೋಖ್ತ ಆದ ಆಸಾರಜಿನಸಿ ವಗೈರ ನಿರಖುನಾಮಾ-ಡಿಸ್ಟ್ರಿಕ್ಟ್ ಹೆಡ್ ಕ್ವಾರ್ಟರ್‌ಗಳ ಬಾಬತು. ಸಕೇಪ.

Prices per 10 maunds of 82⅔ lbs. each ಮಣ 1ಕ್ಕೆ 82⅔ ಪೌನುಗಳ ಮೇರಿಗೆ 10 ಮಣಕ್ಕೆ ಖರೀದಿ

District ಡಿಸ್ಟ್ರಿಕ್ಟ	Grains and Pulses ಧಾನ್ಯ ಮತ್ತು ಕಾಳುಗಳು																							
	Cholam or javar Sorghum vulgare ಜೋಳ						Kambu or Bajara Pennisetum typhoideum ಸಜ್ಜೆ						Ragi Eleusine coracana ರಾಗಿ						Maize Zeamays ಮುಸುಕಿನ ಜೋಳ						Bengal gram Cicer arietinum ಕಡಲೆ					
	7						8						9						10						11					
	Present fortnight ಪ್ರಜಕ್ಕೂರಿ ಪಂಧ್ರಾವಾಡಾ			Past fortnight ಗುಜಷ್ತಾ ಪಂಧ್ರಾವಾಡಾ			Corresponding fortnight of last year ಗುಜಷ್ತಾ ಸಾಲಿ ಪೊಕಾಬಿಲಿ ಪಂಧ್ರಾವಾಡಾ			Present fortnight ಪ್ರಜಕ್ಕೂರಿ ಪಂಧ್ರಾವಾಡಾ			Past fortnight ಗುಜಷ್ತಾ ಪಂಧ್ರಾವಾಡಾ			Corresponding fortnight of last year ಗುಜಷ್ತಾ ಸಾಲಿ ಪೊಕಾಬಿಲಿ ಪಂಧ್ರಾವಾಡಾ			Present fortnight ಪ್ರಜಕ್ಕೂರಿ ಪಂಧ್ರಾವಾಡಾ			Past fortnight ಗುಜಷ್ತಾ ಪಂಧ್ರಾವಾಡಾ			Corresponding fortnight of last year ಗುಜಷ್ತಾ ಸಾಲಿ ಪೊಕಾಬಿಲಿ ಪಂಧ್ರಾವಾಡಾ			Present fortnight ಪ್ರಜಕ್ಕೂರಿ ಪಂಧ್ರಾವಾಡಾ			Past fortnight ಗುಜಷ್ತಾ ಪಂಧ್ರಾವಾಡಾ			Corresponding fortnight of last year ಗುಜಷ್ತಾ ಸಾಲಿ ಪೊಕಾಬಿಲಿ ಪಂಧ್ರಾವಾಡಾ		
	Rs	a	p	Rs	a	p	Rs	a	p	Rs	a	p	Rs	a	p	Rs	a	p	Rs	a	p	Rs	a	p	Rs	a	p	Rs	a	p
Bangalore		*			*			*			*		25	11	5	25	11	5	25	11	5	3 maizes for 4 pies.			3 maizes for 4 pies.			3 maizes for 4 pies.			39	2	11	39	2	11	39	2	11
Kolar ...		*			*			*			*			*			*		26	0	0	26	0	0	23	0	0	*			*			*			44	0	0	44	0	0	40	0	0
Tumkur ...	30	0	0	30	0	0	25	0	0		*			*			*		23	0	0	23	0	0	31	0	0	*			*			*			49	0	0	49	0	0	48	0	0
Mysore ..	25	15	1	25	15	1	27	6	10		*			*			*		27	6	10	27	6	10	27	6	10	*			*			*			48	0	0	48	0	0	43	1	8
Hassan ...		*			*			*			*			*			*		24	0	0	24	0	0	25	11	5	*			*			*			51	6	10	53	7	9	51	6	10
Shimoga ...	24	6	10	20	8	0	24	6	10		*			*			*		21	0	0	21	10	4	21	12	4	*			*			*			43	12	0	43	12	0	39	3	1
Kadur ...	24	0	0	24	0	0	22	0	0		*			*			*		24	0	0	27	0	0	27	0	0	*			*			*			50	0	0	50	0	0	50	0	0
Chitaldrug	25	11	5	25	11	5	25	11	5	29	6	2	29	6	2	30	9	2	25	11	5	25	11	5	25	11	5	*			*			*			51	6	10	51	6	10	51	6	10

* Article not available.

Prices Current [Wholesale] of Food Grains, &c., at the Head-Quarters of the several Districts of the Mysore State during the fortnight ending 30th Nov. 1906—*contd.*

ಸನ್ 1906ನೆ ಇಸವಿ ನವೆಂಬರಿ ಮಾಹೇ 30ನೆ ತಾರೀಖಿಗೆ ಆಖೈರಾದ ಪಂಧ್ರಾವಾಡಾ ಬಾಬತು ಒಟ್ಟು ವ್ಯಾಪಾರದ ದುಕಾನಗಳಲ್ಲಿ ಪುರೋಖ್ತ ಆದ ಆಹಾರಜಿನಸಿ ವಗೈರೆ ನಿರಖ:ನಾಮಾ-ಡಿಸ್ಟ್ರಿಕ್ಟ ಹೆಡ್ ಕ್ವಾರ್ಟರಿಗಳ ಬಾಬತು-ಸಂಕ್ಷೇಪ.

Prices per 10 maunds of 82⅔ lbs. each ಮಣ 1ಕ್ಕೆ 82⅔ ಪೌನುಗಳ ಮೇರಿಗೆ 10 ಮಣಕ್ಕೆ ಖರೀದಿ

District ಡಿಸ್ಟ್ರಿಕ್ಟ	Grains and Pulses ಧಾನ್ಯ ಮತ್ತು ಕಾಳುಗಳು																								Ghee (Clarified butter) ತುಪ್ಪ		
	Horse gram Dolichos biflorus ಹುರಳಿ									Arhar Cajanus indicus ತೊಗರಿ						Arhar Dal ತೊಗರಿ ಬ್ಯಾಳೆ						Kangani Setaria italica ನವಣೆ								
	12									13						14						15						16		
	Present fortnight ಸಜಕಕೂಡಿ ಪಂಧ್ರಾವಾಡಾ			Past fortnight ಗುಜಷ್ಟಾ ಪಂಧ್ರಾವಾಡಾ			Corresponding fortnight of last year ಗುಜಷ್ಟಾ ಸಾಲ ಸೊಕಾಬಿಲಾ ಪಂಧ್ರಾವಾಡಾ			Present fortnight ಸಜಕಕೂಡಿ ಪಂಧ್ರಾವಾಡಾ			Past fortnight ಗುಜಷ್ಟಾ ಪಂಧ್ರಾವಾಡಾ			Corresponding fortnight of last year ಗುಜಷ್ಟಾ ಸಾಲ ಸೊಕಾಬಿಲಾ ಪಂಧ್ರಾವಾಡಾ			Present fortnight ಸಜಕಕೂಡಿ ಪಂಧ್ರಾವಾಡಾ			Past fortnight ಗುಜಷ್ಟಾ ಪಂಧ್ರಾವಾಡಾ			Corresponding fortnight of last year ಗುಜಷ್ಟಾ ಸಾಲ ಸೊಕಾಬಿಲಾ ಪಂಧ್ರಾವಾಡಾ			Present fortnight ಸಜಕಕೂಡಿ ಪಂಧ್ರಾವಾಡಾ			Past fortnight ಗುಜಷ್ಟಾ ಪಂಧ್ರಾವಾಡಾ			Corresponding fortnight of last year ಗುಜಷ್ಟಾ ಸಾಲ ಸೊಕಾಬಿಲಾ ಪಂಧ್ರಾವಾಡಾ			Present fortnight ಸಜಕಕೂಡಿ ಪಂಧ್ರಾವಾಡಾ			Past fortnight ಗುಜಷ್ಟಾ ಪಂಧ್ರಾವಾಡಾ			Corresponding fortnight of last year ಗುಜಷ್ಟಾ ಸಾಲ ಸೊಕಾಬಿಲಾ ಪಂಧ್ರಾವಾಡಾ		
	Rs	a	p	Rs	a	p	Rs	a	p	Rs	a	p	Rs	a	p	Rs	a	p	Rs	a	p	Rs	a	p	Rs	a	p	Rs	a	p	Rs	a	p	Rs	a	p
Bangalore	27	6	10	27	6	10	32	14	7	33	3	11	33	3	11	30	7	7	54	13	8	54	13	8	51	6	10	*			*			*			480	0	0	480	0	0	420	0	0
Kolar ..	33	0	0	33	0	0	36	0	0	*			*			*			50	0	0	50	0	0	50	0	0	*			*			*			400	0		400	0	0	400	0	0
Tumkur ...	29	0	0	29	0	0	27	0	0	30	0	0	30	0	0	29	0	0	48	0	0	48	0	0	48	0	0	*			*			*			295	0	0	295	0	0	299	0	0
Mysore ..	28	12	6	28	12	6	22	11	6	52	1	9	52	1	9	49	8	10	65	13	3	65	13	3	63	1	4	*			*			*			486	10	2	486	10	2	383	6	6
Hassan .	41	2	3	37	6	5	41	2	3	41	2	3	37	6	5	37	6	5	51	6	10	51	6	10	51	6	10	*			*			*			514	4	7	514	4	7	377	2	3
Shimoga ...	32	0	0	30	2	0	19	9	4	*			*			*			49	1	0	49	1	0	43	12	0	32	8	0	32	8	0	*			298	14	6	346	3	0	386	13	2
Kadur ...	36	0	0	32	0	0	40	0	0	*			*			*			50	0	0	50	0	0	42	0	0	*			*			*			400	0	0	363	0	0	363	0	0
Chitaldrug	31	10	4	31	10	4	37	6	5	34	4	7	34	4	7	41	2	3	51	6	10	51	6	10	58	12	5	21	6	10	21	6	10	20	9	2	411	6	10	411	6	10	411	6	10

* Article not available.

Prices Current [Wholesale] of Food Grains, &c., at the Head-Quarters of the several Districts of the Mysore State during the fortnight ending 30th Nov. 1906 - *contd.*

ಸರ್ 1906ನೆ ಇಸವಿನವಂಬರ್ ಮಾಹೇ 30ನೆ ತಾರೀಖಿಗೆ ಆಖೈರಾದ ಪಂಧ್ರಾವಾಡಾ ಬಾಬತು ಒಟ್ಟುವ್ಯಾಪಾರದ ದುಕಾನಗಳಲ್ಲಿ ಫುರೋಖ್ತ್ ಆದ ಆಹಾರ ಜಿನಸಿ ವಗೈರೆ ನಿರಖುನಾಮಾ ಡಿಸ್ಟ್ರಿಕ್ಟ್ ಹೆಡ್‌ಕ್ವಾರ್ಟರ್‌ಗಳ ಬಾಬತು.ಸರೇಷ.

District ಡಿಸ್ಟ್ರಿಕ್ಟ್	Prices per 10 maunds of 82 2/7 lbs. each ಮಣ ೧ಕ್ಕೆ 82 2/7 ಪೌನುಗಳ ಮೇರಿಗೆ 10 ಮಣಕ್ಕೆ ಖರೀದಿ																													
	Wheat Flour ಗೋಧಿ ಹಿಟ್ಟು									Sea Salt ಕಲ್ಲುಪ್ಪು						Oil Seeds Gingelly Sesamum indicum ಎಳ್ಳು						Sugar Goor or jaggory ಬೆಲ್ಲ						Fibres Cotton cleaned Gossypium ಅರಳೆ					
	17									18						19						20						21		
	Present fortnight ಪ್ರಸಕ್ತಕಾಲದ ಪಂಧ್ರಾವಾಡಾ			Past fortnight ಗುಜಷ್ತಾ ಪಂಧ್ರಾವಾಡಾ			Corresponding fortnight of last year ಗುಜಷ್ತಾ ಸಾಲಿನ ಪ್ರತಿಕಾಲದ ಪಂಧ್ರಾವಾಡಾ			Present fortnight ಪ್ರಸಕ್ತಕಾಲದ ಪಂಧ್ರಾವಾಡಾ			Past fortnight ಗುಜಷ್ತಾ ಪಂಧ್ರಾವಾಡಾ			Corresponding fortnight of last year ಗುಜಷ್ತಾ ಸಾಲಿನ ಪ್ರತಿಕಾಲದ ಪಂಧ್ರಾವಾಡಾ			Present fortnight ಪ್ರಸಕ್ತಕಾಲದ ಪಂಧ್ರಾವಾಡಾ			Past fortnight ಗುಜಷ್ತಾ ಪಂಧ್ರಾವಾಡಾ			Corresponding fortnight of last year ಗುಜಷ್ತಾ ಸಾಲಿನ ಪ್ರತಿಕಾಲದ ಪಂಧ್ರಾವಾಡಾ			Present fortnight ಪ್ರಸಕ್ತಕಾಲದ ಪಂಧ್ರಾವಾಡಾ			Past fortnight ಗುಜಷ್ತಾ ಪಂಧ್ರಾವಾಡಾ			Corresponding fortnight of last year ಗುಜಷ್ತಾ ಸಾಲಿನ ಪ್ರತಿಕಾಲದ ಪಂಧ್ರಾವಾಡಾ		
	Rs	a	p	Rs	a	p	Rs	a	p	Rs	a	p	Rs	a	p	Rs	a	p	Rs	a	p	Rs	a	p	Rs	a	p	Rs	a	p
Bangalore..	60	8	1	60	8	1	50	15	2	25	8	10	25	8	10	28	9	11	62	11	1	62	11	1	52	3	11	51	6	10
Kolar ..	50	0	0	50	0	0	50	0	0	26	0	0	26	0	0	30	0	0	66	0	0	66	0	0	50	0	0	44	0	0
Tumkur ...	*			*			*			27	0	0	27	0	0	29	0	0	52	0	0	52	0	0	52	0	0	44	0	0
Mysore ...	57	9	6	57	9	6	48	0	0	26	7	2	26	7	2	27	6	1	75	3	8	75	3	8	65	13	3	52	2	9
Hassan ...	68	9	2	68	9	2	68	9	2	34	4	7	34	4	7	34	4	7	68	9	2	68	9	2	51	6	10	68	9	2
Shimoga ...	49	1	0	49	1	0	49	1	0	26	0	0	26	0	0	32	8	0	49	1	0	49	1	0	32	8	0	58	3	0
Kadur ...	52	0	0	52	0	0	64	0	0	30	0	0	30	0	0	27	0	0	50	0	0	50	0	0	50	0	0	72	0	0
Chitaldrug.	51	6	10	51	6	10	51	6	10	41	2	3	41	2	3	45	11	5	51	6	10	51	6	10	41	2	3	137	2	3

District ಡಿಸ್ಟ್ರಿಕ್ಟ್	Sugar 20									Fibres 21								
	Present fortnight ಪ್ರಸಕ್ತಕಾಲದ ಪಂಧ್ರಾವಾಡಾ			Past fortnight ಗುಜಷ್ತಾ ಪಂಧ್ರಾವಾಡಾ			Corresponding fortnight of last year ಗುಜಷ್ತಾ ಸಾಲಿನ ಪ್ರತಿಕಾಲದ ಪಂಧ್ರಾವಾಡಾ			Present fortnight ಪ್ರಸಕ್ತಕಾಲದ ಪಂಧ್ರಾವಾಡಾ			Past fortnight ಗುಜಷ್ತಾ ಪಂಧ್ರಾವಾಡಾ			Corresponding fortnight of last year ಗುಜಷ್ತಾ ಸಾಲಿನ ಪ್ರತಿಕಾಲದ ಪಂಧ್ರಾವಾಡಾ		
	Rs	a	p	Rs	a	p	Rs	a	p	Rs	a	p	Rs	a	p	Rs	a	p
Bangalore..	68	9	1	205	11	5	205	11	5	205	11	5	205	11	5	205	11	5
Kolar ..	44	0	0	*			*			*								
Tumkur ...	43	0	0	*			*			*								
Mysore ...	57	9	7	188	9	1	188	9	1	188	9	1	188	9	1	188	9	1
Hassan ...	68	9	2	171	6	10	171	6	10	171	6	10	171	6	10	171	6	10
Shimoga ...	85	5	10	223	5	10	223	5	10	250	12	6	250	12	6	250	12	6
Kadur ...	72	0	0	303	0	0	303	0	0	303	0	0	303	0	0	303	0	0
Chitaldrug.	51	6	10	137	2	3	137	2	3	137	2	3	137	2	3	137	2	3

* Article not available.

Prices Current [Wholesale] of Food Grains, &c., at the Head-Quarters of the several Districts of the Mysore State during the fortnight ending 30th Nov. 1906—*contd.*

ಸನ 1906ನೆ ಇಸವಿ ನವಂಬರ ಮಾಹೆ 30ನೆ ತಾರೀಖಿಗೆ ಆಖೈರಾದ ಪಂಧ್ರಾವಾಡಾ ಬಾಬತು ಒಟ್ಟುವ್ಯಾಪಾರದ ದರ್ಕಾರಗಳಲ್ಲಿ ಪ್ರಸಿದ್ಧವಾದ ಆಹಾರ ಧಾನ್ಯ ವಗೈರೆ ನಿರಖುನಾಮಾ-ಡಿಸ್ಟ್ರಿಕ್ಟ ಹೆಡ್ ಕ್ವಾರ್ಟರ್‌ಗಳ ಬಾಬತು-ಸಕೇಪ

District ಡಿಸ್ಟ್ರಿಕ್ಟ	Prices per 10 maunds of 82⅔ lbs. each ಮಣ 1ಕ್ಕೆ 82⅔ ಪೌನುಗಳ ಮೇರಿಗೆ ಮಣ 10ಕ್ಕೆ ಖರೀದಿ																				
	Drugs and Narcotics						Fodder														
	Tobacco leaf Nicotiana tabacum and N. rustica ಹೊಗೆಸೊಪ್ಪು						Grass ಹಸೀ ಹುಲ್ಲು			Straw ಒಣ ಹುಲ್ಲು			Javar stalks ಜೋಳದ ಕಡ್ಡಿ								
	22						23			24			25								
	Present fortnight ಸದಕರೂರ ಪಂಧ್ರಾವಾಡಾ			Past fortnight ಗುಜಷ್ಟಾ ಪಂಧ್ರಾವಾಡಾ			Corresponding fortnight of last year ಗುಜಷ್ಟಾ ಸಾಲ ಮೊಕಾಬಿಲಾ ಪಂಧ್ರಾವಾಡಾ			Present fortnight ಸದಕರೂರ ಪಂಧ್ರಾವಾಡಾ			Past fortnight ಗುಜಷ್ಟಾ ಪಂಧ್ರಾವಾಡಾ			Corresponding fortnight of last year ಗುಜಷ್ಟಾ ಸಾಲ ಮೊಕಾಬಿಲಾ ಪಂಧ್ರಾವಾಡಾ			Present fortnight ಸದಕರೂರ ಪಂಧ್ರಾವಾಡಾ			Past fortnight ಗುಜಷ್ಟಾ ಪಂಧ್ರಾವಾಡಾ			Corresponding fortnight of last year ಗುಜಷ್ಟಾ ಸಾಲ ಮೊಕಾಬಿಲಾ ಪಂಧ್ರಾವಾಡಾ		
	Rs	a	p	Rs	a	p	Rs	a	p	Rs	a	p	Rs	a	p	Rs	a	p	Rs	a	p	Rs	a	p	Rs	a	p	Rs	a	p
Bangalore..	257	2	3	291	6	10	291	6	10	7	9	10	7	9	10	9	2	3	8	9	1	8	9	1	8	9	1	*			*			5	11	5
Kolar ...	No wholesale transactions									5	0	0	5	0	0	5	0	0	8	0	0	8	0	0	8	0	0	*			*			*		
Tumkur ...	*			*			*			*			*			*			*			*			*			*			*			*		
Mysore ...	280	3	3	280	3	3	280	3	3	8	9	1	8	9	1	11	6	4	6	8	2	6	8	2	6	8	2	4	8	0	5	0	0	5	0	0
Hassan ...	171	6	10	171	6	10	171	6	10	1	11	5	1	11	5	1	11	5	2	6	10	3	6	10	3	6	10	*			*			*		
Shimoga ...	193	6	2	193	6	2	173	0	4	1	13	2	1	13	2	1	13	2	3	10	4	3	10	4	3	10	4	*			*			*		
Kadur ..	303	0	0	303	0	0	303	0	0	5	0	0	5	0	0	5	0	0	22	0	0	22	0	0	22	0	0	*			*			*		
Chitaldrug	137	2	3	137	2	3	137	2	3	13	11	5	13	11	5	13	11	5	13	11	5	13	11	5	13	11	5	13	11	5	13	11	5	13	11	5

Article not available.

Prices Current [Wholesale] of Food Grains, &c., at the Head-Quarters of the several Districts of the Mysore State during the fortnight ending 30th Nov. 1906—*contd.*

ಸನ 1906ನೆ ಇಸವಿ ನವಂಬರ ಮಾಹೆ 30ನೆ ತಾರೀಖಿಗೆ ಅಂತ್ಯರಾದ ಪಂಧ್ರಾವಾಡಾ ಬಾಬತು ಒಟ್ಟುವ್ಯಾಪಾರದ ದುಕಾನಗಳಲ್ಲಿ ಪ್ರಚಲಿತ ಆದ ಆಹಾರಜಿನಸುಗಳ ಕ್ರಯದ ನಿರಖುನಾಮಾ-ಡಿಸ್ಟ್ರಿಕ್ಟ ಹೆಡ್‌ಕ್ವಾರ್ಟರಗಳ ಬಾಬತು-ಸಕೀಪ.

District ಡಿಸ್ಟ್ರಿಕ್ಟ	Prices per 10 maunds of 82⅔ lbs each ಮಣ 1ಕ್ಕೆ 82⅔ ಪಾನುಗಳ ಮೇರಿಗೆ 10 ಮಣಕ್ಕೆ ಖರೀದಿ																							
	Garden produce																							
	Turmeric Curcuma longa ಅರಶಿನ							Coffee Coffea arabica ಕಾಫಿ						Cardamom Amomum aromaticum ಯಾಲಕ್ಕಿ						Supari Areca catechu ಅಡಿಕೆ					
	26							27						28						29					
	Present fortnight ಸಜಿಕಕೊಂಡ ಪಂಧ್ರಾವಾಡಾ			Past fortnight ಗುಜಿಷ್ಟಾ ಪಂಧ್ರಾವಾಡಾ			Corresponding fortnight of last year ಗುಜಿಷ್ಟಾ ಸಾಲ ಸೆಕಾಲಿಲಿ ಪಂಧ್ರಾವಾಡಾ			Present fortnight ಸಜಿಕಕೊಂಡ ಪಂಧ್ರಾವಾಡಾ			Past fortnight ಗುಜಿಷ್ಟಾ ಪಂಧ್ರಾವಾಡಾ			Corresponding fortnight of last year ಗುಜಿಷ್ಟಾ ಸಾಲ ಸೆಕಾಲಿಲಿ ಪಂಧ್ರಾವಾಡಾ			Present fortnight ಸಜಿಕಕೊಂಡ ಪಂಧ್ರಾವಾಡಾ			Past fortnight ಗುಜಿಷ್ಟಾ ಪಂಧ್ರಾವಾಡಾ			Corresponding fortnight of last year ಗುಜಿಷ್ಟಾ ಸಾಲ ಸೆಕಾಲಿಲಿ ಪಂಧ್ರಾವಾಡಾ			Present fortnight ಸಜಿಕಕೊಂಡ ಪಂಧ್ರಾವಾಡಾ			Past fortnight ಗುಜಿಷ್ಟಾ ಪಂಧ್ರಾವಾಡಾ			Corresponding fortnight of last year ಗುಜಿಷ್ಟಾ ಸಾಲ ಸೆಕಾಲಿಲಿ ಪಂಧ್ರಾವಾಡಾ		
	Rs	a	p	Rs	a	p	Rs	a	p	Rs	a	p	Rs	a	p	Rs	a	p	Rs	a	p	Rs	a	p	Rs	a	p	Rs	a	p	Rs	a	p
Bangalore	111	6	10	111	6	10	102	13	9	291	6	10	291	6	10	342	13	8	1,711	6	10	1,711	6	10	1,711	6	10	308	9	2	308	9	2	317	2	3
Kolar ...	100	0	0	100	0	0	100	0	0	400	0	0	400	0	0	400	0	0	1,600	0	0	1,600	0	0	1,600	0	0	400	0	0	400	0	0	400	0	0
Tumkur ...	*			*			*			*			*			*			*			*			*			*			*			*		
Mysore ...	109	1	2	109	1	2	109	1	2	286	14	0	286	14	0	286	14	0	1,690	8	4	1,690	8	4	1,690	8	4	308	9	2	308	9	2	308	9	2
Hassan ...	102	13	9	102	13	9	102	13	9	274	4	7	274	4	7	274	4	7	1,028	9	1	1,028	9	1	1,028	9	1	205	11	2	205	11	2	205	11	2
Shimoga ...	136	15	8	136	15	8	113	5	4	200	0	0	250	12	6	185	5	10	657	8	0	657	8	0	547	15	6	273	15	4	273	15	4	346	4	0
Kadur ...	151	0	0	151	0	0	151	0	0	363	0	0	363	0	0	363	0	0	1,600	0	0	1,600	0	0	1,200	0	0	363	0	0	363	0	0	363	0	0
Chitaldrug	137	2	3	137	2	3	137	2	3	411	2	3	411	2	3	411	2	3	3,291	6	10	3,291	6	10	3,291	6	10	205	11	5	205	11	5	205	11	5

* Article not available.

Prices Current [Wholesale] of Food Grains, &c., at the Head-Quarters of the several Districts of the Mysore State during the fortnight ending 30th Nov. 1906—*concld.*

ಸನ್ 1906ನೆ ಇಸವಿನ ನಂಬರ್ ತಾರೀಕ 30ನೆ ತಾರೀಖಿಗೆ ಆಖೈರಾದ ಪಂಧ್ರಾವಾಡಾ ಬಾಬತು ಒಟ್ಟು ವ್ಯಾಪಾರದ ದುಕಾನ್‌ಗಳಲ್ಲಿ ಪ್ರೂರೋಖ್ತ್ ಆದ ಆಹಾರಜಿನಸು ವಗೈರೆ ನಿರಖುನಾಮಾ-ಡಿಸ್ಟ್ರಿಕ್ಟ್‌ಹೆಡ್ ಕ್ವಾರ್ಟರ್‌ಗಳ ಬಾಬತು-ಸಮಾಪ್ತಿ

District ಡಿಸ್ಟ್ರಿಕ್ಟ್	Prices per 10 maunds of 82⅔ lbs. each ಮಣ 1ಕ್ಕೆ 82⅔ ಪೌನುಗಳ ಮೇರಿಗೆ 10 ಮಣಕ್ಕೆ ಖರೀದಿ																	
	Garden produce						Hides (cattle) ದೆನವಿನ ಚರ್ಮ						Plough bullocks (pair) ಉಳೋಎತ್ತುಗಳು ಜೊತೆ 1ಕ್ಕೆ			Sheep (score) ಕುರಿಗಳು 20ಕ್ಕೆ		
	Dry cocoanut cocos nucifera ಕೊಬರಿ																	
	30						31						32			33		
	Present fortnight ಸುಜಕ್ಕರ್ ಪಂಧ್ರಾವಾಡಾ	Past fortnight ಗುಜಷ್ತಾ ಪಂಧ್ರಾವಾಡಾ	Corresponding fortnight of last year ಗುಜಷ್ತಾ ಸಾಲ್ ಮೊಕಾಬಿಲಾ ಪಂಧ್ರಾವಾಡಾ	Present fortnight ಸುಜಕ್ಕರ್ ಪಂಧ್ರಾವಾಡಾ	Past fortnight ಗುಜಷ್ತಾ ಪಂಧ್ರಾವಾಡಾ	Corresponding fortnight of last year ಗುಜಷ್ತಾ ಸಾಲ್ ಮೊಕಾಬಿಲಾ ಪಂಧ್ರಾವಾಡಾ	Present fortnight ಸುಜಕ್ಕರ್ ಪಂಧ್ರಾವಾಡಾ	Past fortnight ಗುಜಷ್ತಾ ಪಂಧ್ರಾವಾಡಾ	Corresponding fortnight of last year ಗುಜಷ್ತಾ ಸಾಲ್ ಮೊಕಾಬಿಲಾ ಪಂಧ್ರಾವಾಡಾ	Present fortnight ಸುಜಕ್ಕರ್ ಪಂಧ್ರಾವಾಡಾ	Past fortnight ಗುಜಷ್ತಾ ಪಂಧ್ರಾವಾಡಾ	Corresponding fortnight of last year ಗುಜಷ್ತಾ ಸಾಲ್ ಮೊಕಾಬಿಲಾ ಪಂಧ್ರಾವಾಡಾ	Present fortnight ಸುಜಕ್ಕರ್ ಪಂಧ್ರಾವಾಡಾ	Past fortnight ಗುಜಷ್ತಾ ಪಂಧ್ರಾವಾಡಾ	Corresponding fortnight of last year ಗುಜಷ್ತಾ ಸಾಲ್ ಮೊಕಾಬಿಲಾ ಪಂಧ್ರಾವಾಡಾ
	Rs a p	Rs a p	Rs a p	Rs a p	Rs a p	Rs a p	Rs a p	Rs a p	Rs a p	Rs a p	Rs a p	Rs a p	Rs a p	Rs a p	Rs a p	Rs a p	Rs a p	Rs a p
Bangalore ..	154 4 7	154 4 7	94 4 7	437 2 3	437 2 3	437 2 3	120 to 150	120 to 150	120 to 150	160 0 0	160 0 0	160 0 0
Kolar ...	133 0 0	133 0 0	133 0 0	190 0 0	190 0 0	190 0 0	100 0 0	100 0 0	100 0 0	100 0 0	100 0 0	100 0 0
Tumkur ..	*	*	*	*	*	*	30 0 0	30 0 0	25 0 0	80 0 0	80 0 0	80 0 0
Mysore ...	108 9 1	108 9 1	108 9 1	514 4 6	514 4 6	514 4 6	70 0 0	70 0 0	70 0 0	100 0 0	100 0 0	100 0 0
Hassan ...	164 9 2	164 9 2	164 9 2	164 9 2	164 9 2	164 9 2	30 0 0	30 0 0	30 0 0	100 0 0	120 0 0	100 0 0
Shimoga ...	136 15 8	136 15 8	136 15 8	273 15 4	273 15 4	273 15 4	60 0 0	60 0 0	60 0 0	60 0 0	60 0 0	60 0 0
Kadur ...	193 0 0	193 0 0	193 0 0	...	...	...	40 0 0	40 0 0	40 0 0	60 0 0	60 0 0	60 0 0
Chitaldrug	137 2 3	137 2 3	137 2 3	137 2 3	137 2 3	137 2 3	from 20 to 80 Rs	from 20 to 80 Rs.	from 20 to 80 Rs	from 80 to 120 Rs.	from 80 to 120 Rs.	from 80 to 120 Rs.

* Article not available.

Prices Current [Retail] of Food Grains, &c., at the Head-Quarters of the several Districts of the Mysore State during the fortnight ending 30th Nov. 1906.

ಸನ್ 1906ನೆ ಇಸವಿನವಂಬರ್ ಮಾಹೆ 30ನೆ ತಾರೀಖಿಗೆ ಆಖೈರಾದ ಪಂಧ್ರಾವಾಡಾ ಬಾಬತು ಒಟ್ಟುವ್ಯಾಪಾರದ ಚಿಲ್ಲರೆ ಅಂಗಡಿಗಳಲ್ಲಿ ಪ್ರೋಖ್ತ್ ಆದ ಆಹಾರ ಜಿನಸಿ ವಗೈರೆನಿರಖುನಾಮಾಡಿಸ್ಟ್ರಿಕ್ಟ್ ಹೆಡ್ ಕ್ವಾರ್ಟರ್‌ಗಳ ಬಾಬತು.

Quantity per rupee by the standard seer of 80 tolas, *vide* Government of India No. 1—21, dated 10th February 1874

ಸನ್ 1874ನೆ ಇಸವಿ ಫೆಬ್ರುವರಿ 10ನೆ ಮರಕೂಂ 1—21ನೆ ನಂಬರು ಇಂಡಿಯಾ ಗವರ್ನಮೆಂಟ್ ಆರ್ಡರ್ ಅನುಸರಿಸಿ ರೂಪಾಯಿ ಒಕ್ಕೆ ೮೦ ತೊಲಾ ತೂಕದ ಬಾಬತು ಶೇರುಗಳು

District ಡಿಸ್ಟ್ರಿಕ್ಟ್	Grains and Pulses ಧಾನ್ಯ ಮತ್ತು ಕಾಳುಗಳು																											
	Rice unhusked (paddy) Oryza sativa ಭತ್ತ						Rice, best sort ಅವಲ ತರಹೆ ಅಕ್ಕಿ						Rice, common ಸಾಧಾರಣ ಅಕ್ಕಿ						Wheat Triticum sativum ಹೊಟ್ಟೆ ಗೋಧಿ						Barley Hordeum vulgare ಜವೆ ಗೋಧಿ					
	2						3						4						5						6					
	Present fortnight ಸುಜಕ್ಕೂರಿ ಪಂಧ್ರಾವಾಡಾ		Past fortnight ಗುಜಷ್ತಾ ಪಂಧ್ರಾವಾಡಾ		Corresponding fortnight of last year ಗುಜಷ್ತಾ ಸಾಲಿ ಮೊಕಾಬಿಲಾ ಪಂಧ್ರಾವಾಡಾ		Present fortnight ಸುಜಕ್ಕೂರಿ ಪಂಧ್ರಾವಾಡಾ		Past fortnight ಗುಜಷ್ತಾ ಪಂಧ್ರಾವಾಡಾ		Corresponding fortnight of last year ಗುಜಷ್ತಾ ಸಾಲಿ ಮೊಕಾಬಿಲಾ ಪಂಧ್ರಾವಾಡಾ		Present fortnight ಸುಜಕ್ಕೂರಿ ಪಂಧ್ರಾವಾಡಾ		Past fortnight ಗುಜಷ್ತಾ ಪಂಧ್ರಾವಾಡಾ		Corresponding fortnight of last year ಗುಜಷ್ತಾ ಸಾಲಿ ಮೊಕಾಬಿಲಾ ಪಂಧ್ರಾವಾಡಾ		Present fortnight ಸುಜಕ್ಕೂರಿ ಪಂಧ್ರಾವಾಡಾ		Past fortnight ಗುಜಷ್ತಾ ಪಂಧ್ರಾವಾಡಾ		Corresponding fortnight of last year ಗುಜಷ್ತಾ ಸಾಲಿ ಮೊಕಾಬಿಲಾ ಪಂಧ್ರಾವಾಡಾ		Present fortnight ಸುಜಕ್ಕೂರಿ ಪಂಧ್ರಾವಾಡಾ		Past fortnight ಗುಜಷ್ತಾ ಪಂಧ್ರಾವಾಡಾ		Corresponding fortnight of last year ಗುಜಷ್ತಾ ಸಾಲಿ ಮೊಕಾಬಿಲಾ ಪಂಧ್ರಾವಾಡಾ	
	Srs	ch	Srs	ch	Srs	ch	Srs	ch	Srs	ch	Srs	ch	Srs	ch	Srs	ch	Srs	ch	Srs	ch	Srs	ch	Srs	ch	Srs	ch	Srs	ch	Srs	ch
Bangalore ...	12	4	12	4	17	8	6	10	6	10	7	3	8	2	8	2	8	5	8	4	8	4	11	2	*	*	*	*	*	*
Kolar ...	18	0	18	0	18	0	6	8	6	8	7	0	7	0	7	0	8	0	7	0	7	0	8	0	8	0	8	0	8	0
Tumkur ...	17	0	17	0	16	0	6	8	6	8	6	0	7	4	7	4	7	7	6	8	6	8	8	0	6	0	6	0	8	0
Mysore ...	12	12	12	12	16	8	7	5	7	5	7	4	8	7	8	7	8	0	6	13	6	13	8	0	5	9	5	9	9	0
Hassan ...	20	0	24	0	20	0	8	0	7	8	7	0	9	0	8	0	7	8	8	0	7	8	10	0	8	0	7	8	10	0
Shimoga ..	23	0	23	0	19	15	8	6	7	8	8	6	9	7	9	0	9	7	7	6	7	6	11	0	8	6	8	6	13	10
Kadur ..	23	0	22	0	21	0	8	0	7	0	8	0	10	0	9	0	9	0	7	0	7	0	8	0	8	0	8	0	11	0
Chitaldrug ...	16	0	15	0	16	0	7	0	7	0	6	0	8	0	8	0	7	0	7	0	7	0	8	0	7	0	7	0	8	0

* Article not available.

Prices Current [Retail] of Food Grains, &c., at the Head-Quarters of the several Districts of the Mysore State during the fortnight ending 30th Nov. 1906—*contd.*

ಸನ್ 1906ನೆ ಇಸವಿ ನವಂಬರ್ ಮಾಹೇ 30ನೆ ತಾರೀಖಿಗೆ ಆಖೈರಾದ ಪಂಧ್ರಾವಾಡಾ ಬಾಬತು ಜಿಲ್ಲರೆ ಅಂಗಡಿಗಳಲ್ಲಿ ಪ್ರಚಲಿತ್ತಾದ ಆಹಾರ ಜಿನಸಿ ವಗೈರೆ ನಿರಖುನಾಮಾ—ಡಿಸ್ಟ್ರಿಕ್ಟ ಹೆಡ್ ಕ್ವಾರ್ಟರಗಳ ಬಾಬತು-ಸಕೀಪ.

Quantity per rupee by the standard seer of 80 tolas, &c.—*continued.* ರೂ. 1ಕ್ಕೆ 80 ತೊಲಾ ತೂಕದ ಬಾಬತು ಶೀರುಗಳು—ಸಕೀಪ.

Grains and Pulses ಧಾನ್ಯ ಮತ್ತು ಕಾಳುಗಳು

District ಡಿಸ್ಟ್ರಿಕ್ಟ	Cholam or javar Sorghum vulgare ಜೋಳ 7						Kambu or Bajra Pennisetum typhoideum ಸಜ್ಜೆ 8						Ragi Eleusine coracana ರಾಗಿ 9						Maize Zeamays ಮುಸುಕಿನ ಜೋಳ 10						Bengal gram Cicer arietinum ಕಡಲೆ 11					
	Present fortnight ಪ್ರಚಲಿತ್ತಾದ ಪಂಧ್ರಾವಾಡಾ		Past fortnight ಗುಜಸ್ತಾ ಪಂಧ್ರಾವಾಡಾ		Corresponding fortnight of last year ಗುಜಸ್ತಾ ಸಾಲ ಸೊಕಾಬಿಲಾ ಪಂಧ್ರಾವಾಡಾ		Present fortnight ಪ್ರಚಲಿತ್ತಾದ ಪಂಧ್ರಾವಾಡಾ		Past fortnight ಗುಜಸ್ತಾ ಪಂಧ್ರಾವಾಡಾ		Corresponding fortnight of last year ಗುಜಸ್ತಾ ಸಾಲ ಸೊಕಾಬಿಲಾ ಪಂಧ್ರಾವಾಡಾ		Present fortnight ಪ್ರಚಲಿತ್ತಾದ ಪಂಧ್ರಾವಾಡಾ		Past fortnight ಗುಜಸ್ತಾ ಪಂಧ್ರಾವಾಡಾ		Corresponding fortnight of last year ಗುಜಸ್ತಾ ಸಾಲ ಸೊಕಾಬಿಲಾ ಪಂಧ್ರಾವಾಡಾ		Present fortnight ಪ್ರಚಲಿತ್ತಾದ ಪಂಧ್ರಾವಾಡಾ		Past fortnight ಗುಜಸ್ತಾ ಪಂಧ್ರಾವಾಡಾ		Corresponding fortnight of last year ಗುಜಸ್ತಾ ಸಾಲ ಸೊಕಾಬಿಲಾ ಪಂಧ್ರಾವಾಡಾ		Present fortnight ಪ್ರಚಲಿತ್ತಾದ ಪಂಧ್ರಾವಾಡಾ		Past fortnight ಗುಜಸ್ತಾ ಪಂಧ್ರಾವಾಡಾ		Corresponding fortnight of last year ಗುಜಸ್ತಾ ಸಾಲ ಸೊಕಾಬಿಲಾ ಪಂಧ್ರಾವಾಡಾ	
	Srs	ch	Srs	ch	Srs	ch	Srs	ch	Srs	ch	Srs	ch	Srs	ch	Srs	ch	Srs	ch	Srs	ch	Srs	ch	Srs	ch	Srs	ch	Srs	ch	Srs	ch
Bangalore	*	*	*	*	*	*	*	*	*	*	*	*	15	8	15	8	15	0	3 maizes for pies.	4	3 maizes for pies.	4	3 maizes for pies.	4	9	7	9	7	9	15
Kolar ..	*	*	*	*	*	*	*	*	*	*	*	*	15	0	15	0	17	0	*	*	*	*	*	*	9	0	9	0	10	0
Tumkur ..	14	0	14	0	14	0	*	*	*	*	*	*	15	0	15	0	16	0	*	*	*	*	*	*	8	0	8	0	8	0
Mysore ..	8	0	18	0	13	8	*	*	*	*	*	*	13	5	13	5	13	8	*	*	*	*	*	*	8	6	8	6	8	8
Hassan ...	*	*	*	*	*	*	*	*	*	*	*	*	17	0	17	0	16	0	*	*	*	*	*	*	8	0	7	8	8	0
Shimoga ..	16	13	16	0	16	13	*	*	*	*	*	*	18	14	16	0	16	13	*	*	*	*	*	*	9	7	9	7	10	8
Kadur ..	16	0	16	0	17	0	*	*	*	*	*	*	16	0	14	0	16	0	*	*	*	*	*	*	8	0	8	0	8	0
Chitaldrug	16	0	16	0	16	0	14	0	14	0	20	0	16	0	16	0	16	0	*	*	*	*	*	*	8	0	8	0	8	0

* Article not available.

Prices Current [Retail] of Food Grains, &c., at the Head-Quarters of the several Districts of the Mysore State during the fortnight ending 30th Nov. 1906 —*contd.*

ಸನ 1906ನೆ ಇಸವಿ ನವಂಬರ್ ಮಹೀ 30ನೆತಾರೀಖಿಗೆ ಆಖೈರಾದ ಪಂಧ್ರಾವಾಡಾ ಬಾಬತು ಜಿಲ್ಲರೆ ಅಂಗಡಿಗಳಲ್ಲಿ ಫುರೋಖ್ತ್ ಆದ ಆಹಾರ ಜಿನಸಿ ವಗೈರೆ ನಿರಖುನಾಮಾ — ಡಿಸ್ಟ್ರಿಕ್ಟ್ ಹೆಡ್ ಕ್ವಾರ್ಟರ್‌ಗಳ ಬಾಬತು — ಸಶೇಷ.

Quantity per rupee by the standard seer of 80 tolas, &c.—*continued.* ರೂ. 1ಕ್ಕೆ 80 ತೊಲಾ ತೂಕದ ಬಾಬತು ಶೇರುಗಳು — ಸಶೇಷ.

District ಡಿಸ್ಟ್ರಿಕ್ಟ್	Grains and Pulses ಧಾನ್ಯ ಪ್ರತ್ತು ಕಾಳುಗಳು																								Ghee (Clarified butter) ತುಪ್ಪ					
	Horse gram Dolichos biflorus ಹುರಳಿ						Arhar Cajanus indicus ತೊಗರಿ						Arhar Dal ತೊಗರಿ ಬ್ಯಾಳೆ						Kangani Setaria italica ನವಣೆ											
	12						13						14						15						16					
	Present fortnight ಪಂಜಕ್ಕೂರ್ ಪಂಧ್ರಾವಾಡಾ		Past fortnight ಗುಜಷ್ತಾ ಪಂಧ್ರಾವಾಡಾ		Corresponding fortnight of last year ಗುಜಷ್ತಾ ಸಾಲ್ ಪೊಕಾಬಿಲಾ ಪಂಧ್ರಾವಾಡಾ		Present fortnight ಪಂಜಕ್ಕೂರ್ ಪಂಧ್ರಾವಾಡಾ		Past fortnight ಗುಜಷ್ತಾ ಪಂಧ್ರಾವಾಡಾ		Corresponding fortnight of last year ಗುಜಷ್ತಾ ಸಾಲ್ ಪೊಕಾಬಿಲಾ ಪಂಧ್ರಾವಾಡಾ		Present fortnight ಪಂಜಕ್ಕೂರ್ ಪಂಧ್ರಾವಾಡಾ		Past fortnight ಗುಜಷ್ತಾ ಪಂಧ್ರಾವಾಡಾ		Corresponding fortnight of last year ಗುಜಷ್ತಾ ಸಾಲ್ ಪೊಕಾಬಿಲಾ ಪಂಧ್ರಾವಾಡಾ		Present fortnight ಪಂಜಕ್ಕೂರ್ ಪಂಧ್ರಾವಾಡಾ		Past fortnight ಗುಜಷ್ತಾ ಪಂಧ್ರಾವಾಡಾ		Corresponding fortnight of last year ಗುಜಷ್ತಾ ಸಾಲ್ ಪೊಕಾಬಿಲಾ ಪಂಧ್ರಾವಾಡಾ		Present fortnight ಪಂಜಕ್ಕೂರ್ ಪಂಧ್ರಾವಾಡಾ		Past fortnight ಗುಜಷ್ತಾ ಪಂಧ್ರಾವಾಡಾ		Corresponding fortnight of last year ಗುಜಷ್ತಾ ಸಾಲ್ ಪೊಕಾಬಿಲಾ ಪಂಧ್ರಾವಾಡಾ	
	Srs	ch	Srs	ch	Srs	ch	Srs	ch	Srs	ch	Srs	ch	Srs	ch	Srs	ch	Srs	ch	Srs	ch	Srs	ch	Srs	ch	Srs	ch	Srs	ch	Srs	ch
Bangalore...	11	13	11	13	11	14	11	4	11	4	12	15	7	0	7	0	7	8	*	*	*	*	*	*	0	13	0	13	0	15
Kolar ...	12	0	12	0	11	0	*	*	*	*	*	*	8	0	8	0	8	0	*	*	*	*	*	*	1	0	1	0	1	0
Tumkur ...	10	0	10	0	12	0	12	0	12	0	11	0	8	0	8	0	8	0	14	0	14	0	*	*	0	12	0	12	1	0
Mysore ...	13	7	13	7	11	8	7	8	7	8	11	0	6	4	6	4	8	8	*	*	*	*	*	*	0	13	0	13	3	8
Hassan ...	10	0	11	0	10	0	10	0	11	0	11	0	8	0	8	0	8	0	*	*	*	*	*	*	0	12	0	12	1	1
Shimoga ...	12	1	13	4	21	0	*	*	*	*	*	*	8	6	8	0	9	7	12	10	12	10	*	*	1	6	1	2	1	8
Kadur ...	11	0	11	0	10	0	*	*	*	*	*	*	8	0	8	0	9	0	*	*	*	*	*	*	1	0	1	3	1	3
Chitaldrug	13	0	13	0	11	0	12	0	12	0	10	0	8	0	8	0	7	0	19	0	19	0	20	0	1	0	1	0	1	0

* Article not available.

Prices Current [Retail] of Food Grains, &c., at the Head-Quarters of the several Districts of the Mysore State during the fortnight ending 30th Nov. 1906 —*contd.*

ಸನ 1906ನೆ ಇಸವಿ ನವಂಬರ್ ಮಾಹೇ 30ನೆ ತಾರೀಖಿಗೆ ಆಖೈರಾದ ಪಂಧ್ರಾವಾಡಾ ಬಾಬತು ಜಿಲ್ಲರೆ ಅಂಗಡಿಗಳಲ್ಲಿ ಪುರೋಖ್ ಆದ ಆಹಾರಜಿನಸಿ ವಗೈರೆ ನಿರಖುನಾಮಾ— ಡಿಸ್ಟ್ರಿಕ್ಟ್ ಹೆಡ್ ಕ್ವಾರ್ಟರ್‌ಗಳ ಬಾಬತು—ಸಕೇಪ.

Quantity per rupee by the standard seer of 80 tolas, &c.—*continued.* ರೂ. 1ಕ್ಕೆ 80 ತೊಲಾ ತೂಕದ ಬಾಬತು ಶೇರುಗಳು— ಸಕೇಪ.

District ಡಿಸ್ಟ್ರಿಕ್ಟ್	Wheat Flour ಗೋಧಿ ಹಿಟ್ಟು 17						Sea Salt ಕಲ್ಲುಪ್ಪು 18						Oil Seeds: Gingelly Sasamum indicum ಎಳ್ಳು 19						Sugar: Goor or jaggory ಬೆಲ್ಲ 20						Fibres: Cotton cleaned Gossypium ಅರಳೆ 21					
	Present fortnight ಸಧ್ಯದಲ್ಲಿರುವ ಪಂಧ್ರಾವಾಡಾ		Past fortnight ಗುಜಿಷ್ಟಾ ಪಂಧ್ರಾವಾಡಾ		Corresponding fortnight of last year ಗುಜಿಷ್ಟಾ ಸಾಲ್ ನೊಂಕಾಬಿಲಾ ಪಂಧ್ರಾವಾಡಾ		Present fortnight ಸಧ್ಯದಲ್ಲಿರುವ ಪಂಧ್ರಾವಾಡಾ		Past fortnight ಗುಜಿಷ್ಟಾ ಪಂಧ್ರಾವಾಡಾ		Corresponding fortnight of last year ಗುಜಿಷ್ಟಾ ಸಾಲ್ ನೊಂಕಾಬಿಲಾ ಪಂಧ್ರಾವಾಡಾ		Present fortnight ಸಧ್ಯದಲ್ಲಿರುವ ಪಂಧ್ರಾವಾಡಾ		Past fortnight ಗುಜಿಷ್ಟಾ ಪಂಧ್ರಾವಾಡಾ		Corresponding fortnight of last year ಗುಜಿಷ್ಟಾ ಸಾಲ್ ನೊಂಕಾಬಿಲಾ ಪಂಧ್ರಾವಾಡಾ		Present fortnight ಸಧ್ಯದಲ್ಲಿರುವ ಪಂಧ್ರಾವಾಡಾ		Past fortnight ಗುಜಿಷ್ಟಾ ಪಂಧ್ರಾವಾಡಾ		Corresponding fortnight of last year ಗುಜಿಷ್ಟಾ ಸಾಲ್ ನೊಂಕಾಬಿಲಾ ಪಂಧ್ರಾವಾಡಾ		Present fortnight ಸಧ್ಯದಲ್ಲಿರುವ ಪಂಧ್ರಾವಾಡಾ		Past fortnight ಗುಜಿಷ್ಟಾ ಪಂಧ್ರಾವಾಡಾ		Corresponding fortnight of last year ಗುಜಿಷ್ಟಾ ಸಾಲ್ ನೊಂಕಾಬಿಲಾ ಪಂಧ್ರಾವಾಡಾ	
	Srs	ch	Srs	ch	Srs	ch	Srs	ch	Srs	ch	Srs	ch	Srs	ch	Srs	ch	Srs	ch	Srs	ch	Srs	ch	Srs	ch	Srs	ch	Srs	ch	Srs	ch
Bangalore	6	6	6	6	7	10	15	8	15	8	13	12	6	2	6	2	7	7	7	6	7	6	5	5	1	14	1	14	1	14
Kolar ...	8	0	8	0	8	0	15	0	15	0	13	0	6	0	6	0	8	0	9	0	9	0	9	0	*	*	*	*	*	*
Tumkur ..	7	0	7	0	8	0	14	0	14	0	13	0	7	0	7	0	7	8	4	0	4	0	4	0	2	0	2	0	2	0
Mysore ...	8	0	8	0	10	0	15	3	15	3	14	0	5	4	5	4	7	0	7	14	7	14	18	0	2	4	2	4	7	8
Hassan ...	6	0	6	0	6	0	12	0	12	0	12	0	6	0	6	0	8	0	6	0	6	0	6	0	2	6	2	6	2	6
Shimoga ...	8	6	8	6	8	6	15	6	15	6	12	10	8	6	8	6	12	10	7	5	7	5	4	3	1	13	1	13	1	10
Kadur ...	7	0	7	0	6	0	12	0	12	0	14	0	8	0	8	0	8	0	5	4	5	4	5	4	1	5	1	5	1	5
Chitaldrug	8	0	8	0	8	0	10	0	10	0	9	0	8	0	8	0	10	0	3	0	3	0	8	0	3	0	3	0	3	0

*Article not available.

Prices Current [Retail] of Food Grains, &c., at the Head-Quarters of the several Districts of the Mysore State during the fortnight ending 30th Nov. 1906—*contd.*

ಸನ್ 1906ನೆ ಇಸವಿ ನವಂಬರ್ ತಿಂಗಳ 30ನೆ ತಾರೀಖಿಗೆ ಆಳ್ವಿಕೆಯಾದ ಪಂಧ್ರವಾಡದ ಬಾಬತು ಜಿಲ್ಲೆಗಳ ಎಂಗಡಿಗಳಲ್ಲಿ ಸ್ವರೋಪ್ಯ ಆದ ಆಹಾರ ಜಿನಸು ವಗೈರೆ ನಿರಖುನಾಮಾ—ಡಿಸ್ಟ್ರಿಕ್ಟ ಹೆಡ್ ಕ್ವಾರ್ಟರ್‌ಗಳ ಬಾಬತು—ಸಶೇಷ.

Quantity per rupee by the standard seer of 80 tolas, &c.—*continued.* ರೂ. 1ಕ್ಕೆ 80 ತೊಲಾ ತೂಕದ ಬಾಬತು ಕೇರುಗಳು—ಸಶೇಷ.

District ಡಿಸ್ಟ್ರಿಕ್ಟ	Drugs and Narcotics: Tobacco leaf Nicotiana tabacum and N. rustica ಹೊಗೆಸೊಪ್ಪು (22)						Fodder: Grass ಹಸೀ ಹುಲ್ಲು (23)						Fodder: Straw ಮಣಹುಲ್ಲು (24)						Fodder: Javar stalks ಜೋಳದ ಕಡ್ಡಿ (25)						Garden produce: Turmeric Curcuma longa ಅರಿಶಿನ (26)						Garden produce: Coffee Coffea arabica ಕಾಫಿ (27)					
	Present fortnight ಪ್ರಸ್ತುತ ಪಂಧ್ರವಾಡ		Past fortnight ಗುಜಿಷ್ಟ ಪಂಧ್ರವಾಡ		Corresponding fortnight of last year ಗುಜಿಷ್ಟ ಸಾಲಿ ಪೆಂಗಾಲಿಲ್ಲಿ ಪಂಧ್ರವಾಡ		Present fortnight ಪ್ರಸ್ತುತ ಪಂಧ್ರವಾಡ		Past fortnight ಗುಜಿಷ್ಟ ಪಂಧ್ರವಾಡ		Corresponding fortnight of last year ಗುಜಿಷ್ಟ ಸಾಲಿ ಪೆಂಗಾಲಿಲ್ಲಿ ಪಂಧ್ರವಾಡ		Present fortnight ಪ್ರಸ್ತುತ ಪಂಧ್ರವಾಡ		Past fortnight ಗುಜಿಷ್ಟ ಪಂಧ್ರವಾಡ		Corresponding fortnight of last year ಗುಜಿಷ್ಟ ಸಾಲಿ ಪೆಂಗಾಲಿಲ್ಲಿ ಪಂಧ್ರವಾಡ		Present fortnight ಪ್ರಸ್ತುತ ಪಂಧ್ರವಾಡ		Past fortnight ಗುಜಿಷ್ಟ ಪಂಧ್ರವಾಡ		Corresponding fortnight of last year ಗುಜಿಷ್ಟ ಸಾಲಿ ಪೆಂಗಾಲಿಲ್ಲಿ ಪಂಧ್ರವಾಡ		Present fortnight ಪ್ರಸ್ತುತ ಪಂಧ್ರವಾಡ		Past fortnight ಗುಜಿಷ್ಟ ಪಂಧ್ರವಾಡ		Corresponding fortnight of last year ಗುಜಿಷ್ಟ ಸಾಲಿ ಪೆಂಗಾಲಿಲ್ಲಿ ಪಂಧ್ರವಾಡ		Present fortnight ಪ್ರಸ್ತುತ ಪಂಧ್ರವಾಡ		Past fortnight ಗುಜಿಷ್ಟ ಪಂಧ್ರವಾಡ		Corresponding fortnight of last year ಗುಜಿಷ್ಟ ಸಾಲಿ ಪೆಂಗಾಲಿಲ್ಲಿ ಪಂಧ್ರವಾಡ	
	Srs	ch.	Srs	ch	Srs	ch	Srs	ch	Srs	ch	Srs	ch	Srs	ch	Srs	ch	Srs	ch	Srs	ch	Srs	ch	Srs 3 bundles	ch	Srs	ch	Srs	ch	Srs	ch	Srs	ch	Srs	ch	Srs	ch
Bangalore ...	1	8	1	5	1	5	54	0	54	0	54	0	48	0	48	0	60	0	*	*	*	*	*	*	3	7	3	7	4	6	1	5	1	5	4	0
Kolar ...	2	8	2	8	2	8	75	0	75	0	75	0	50	0	50	0	50	0	*	*	*	*	*	*	4	0	4	0	4	0	1	0	1	0	1	0
Tumkur ..	2	6	2	6	1	0	80	0	80	0	80	0	32	0	32	0	32	0	*	*	*	*	*	*	4	0	4	0	4	0	1	0	1	0	1	0
Mysore ...	1	2	1	2	3	12	112	0	112	0	120	0	51	0	51	0	140	0	222	0	200	0	130	0	3	9	3	9	12	0	1	8	1	8	5	0
Hassan ...	2	6	2	6	2	6	240	0	240	0	240	0	120	0	120	0	120	0	*	*	*	*	*	*	4	0	4	0	4	0	1	8	1	8	1	8
Shimoga ..	2	2	2	2	2	6	224	0	224	0	224	0	112	0	112	0	112	0	*	*	*	*	*	*	4	14	4	14	3	10	1	10	1	10	1	8
Kadur ..	1	5	1	5	1	5	70	6	70	6	70	6	17	9	17	9	17	9	*	*	*	*	*	*	2	10	2	10	2	10	1	3	1	3	1	3
Chitaldrug ..	3	0	3	0	3	0	30	0	30	0	30	0	30	0	30	0	30	0	30	0	30	0	30	0	3	0	3	0	3	0	1	0	1	0	1	0

* Article not available

Prices Current [Retail] of Food Grains, &c., at the Head-Quarters of the several Districts of the Mysore State during the fortnight ending 30th Nov. 1906—*concld.*

ಸನ್ 1906ನೆ ಇಸವಿ ನವಂಬರ್ ಮಾಹೆ 30ನೆ ತಾರೀಖಿಗೆ ಅಯ್ಯೆರಾದ ಪಂಧ್ರಾವಾಡಾ ಬಾಬತು ಜಿಲ್ಲೆರೆ ಅಂಗಡಿಗಳಲ್ಲಿ ಪ್ರಕಟಿಸಿದ್ದ ಆಹಾರಜಿನಸಿ ವಗೈರೆ ನಿರಖುನಾಮಾ—ಡಿಸ್ಟ್ರಿಕ್ಟ್ ಹೆಡ್ ಕ್ವಾರ್ಟರಿಗಳ ಬಾಬತು-ಸಮಾಪ್ತಿ.

Quantity per rupee by the standard seer of 80 tolas, &c.—*concluded*
ರೂ. 1ಕ್ಕೆ 80 ತೊಲಾ ತೂಕದ ಬಾಬತು ಶೇರುಗಳು —ಸಮಾಪ್ತಿ

District ಡಿಸ್ಟ್ರಿಕ್ಟ್	Garden produce. Cardamom Amomum Aromaticum ಯಾಲಕ್ಕಿ 28						Supari Areca catechu ಅಡಿಕೆ 29						Dry cocoanut Cocos nucifera ಕೊಬರಿ 30						Hides (cattle) ದನವಿನ ಚರ್ಮ 31						Plough bullocks (pair) ಉಳೋ ಎತ್ತುಗಳು ಜೊತೆ 1ಕ್ಕೆ 32			Sheep (score) ಕುರಿಗಳು 20ಕ್ಕೆ 33		
	Present fortnight ಸಜಕ್ಕೂರಿ ಪಂಧ್ರಾವಾಡಾ		Past fortnight ಗುಜಿಷ್ಟಾ ಪಂಧ್ರಾವಾಡಾ		Corresponding fortnight of last year ಗುಜಿಷ್ಟಾ ಸಾಲಿ ಮೊಕಾಬಿಲಾ ಪಂಧ್ರಾವಾಡಾ		Present fortnight ಸಜಕ್ಕೂರಿ ಪಂಧ್ರಾವಾಡಾ		Past fortnight ಗುಜಿಷ್ಟಾ ಪಂಧ್ರಾವಾಡಾ		Corresponding fortnight of last year ಗುಜಿಷ್ಟಾ ಸಾಲಿ ಮೊಕಾಬಿಲಾ ಪಂಧ್ರಾವಾಡಾ		Present fortnight ಸಜಕ್ಕೂರಿ ಪಂಧ್ರಾವಾಡಾ		Past fortnight ಗುಜಿಷ್ಟಾ ಪಂಧ್ರಾವಾಡಾ		Corresponding fortnight of last year ಗುಜಿಷ್ಟಾ ಸಾಲಿ ಮೊಕಾಬಿಲಾ ಪಂಧ್ರಾವಾಡಾ		Present fortnight ಸಜಕ್ಕೂರಿ ಪಂಧ್ರಾವಾಡಾ		Past fortnight ಗುಜಿಷ್ಟಾ ಪಂಧ್ರಾವಾಡಾ		Corresponding fortnight of last year ಗುಜಿಷ್ಟಾ ಸಾಲಿ ಮೊಕಾಬಿಲಾ ಪಂಧ್ರಾವಾಡಾ		Present fortnight ಸಜಕ್ಕೂರಿ ಪಂಧ್ರಾವಾಡಾ	Past fortnight ಗುಜಿಷ್ಟಾ ಪಂಧ್ರಾವಾಡಾ	Corresponding fortnight of last year ಗುಜಿಷ್ಟಾ ಸಾಲಿ ಮೊಕಾಬಿಲಾ ಪಂಧ್ರಾವಾಡಾ	Present fortnight ಸಜಕ್ಕೂರಿ ಪಂಧ್ರಾವಾಡಾ	Past fortnight ಗುಜಿಷ್ಟಾ ಪಂಧ್ರಾವಾಡಾ	Corresponding fortnight of last year ಗುಜಿಷ್ಟಾ ಸಾಲಿ ಮೊಕಾಬಿಲಾ ಪಂಧ್ರಾವಾಡಾ
	Srs	ch	Srs	ch	Srs	ch	Srs	ch	Srs	ch	Srs	ch	Srs	ch	Srs	ch	Srs	ch	Sr	ch	Srs	ch	Srs	ch	Rs a p	Rs a p	Rs a p	Rs a p	Rs a p	Rs a p
Bangalore .	0	3	0	3	0	3	1	4	1	4	1	4	2	9	2	9	4	0	0	15	0	15	0	15	120 to 150	120 to 150	120 to 150	160 0 0	160 0 0	160 0 0
Kolar ...	0	4	0	4	0	4	1	0	1	0	1	0	3	0	3	0	3	0	2	0	2	0	2	0	100 0 0	100 0 0	100 0 0	100 0 0	100 0 0	100 0 0
Tumkur ...	0	2	0	2	0	2	1	4	1	4	1	4	3	0	3	0	2	8	1	0	1	0	1	0	50 0 0	50 0 0	40 0 0	100 0 0	100 0 0	100 0 0
Mysore ...	0	8	0	8	2	0	1	4	1	4	4	4	2	10	2	10	14	0	0	13	0	13	0	10	70 0 0	70 0 0	70 0 0	100 0 0	100 0 0	100 0 0
Hassan ...	0	6	0	6	0	6	2	0	2	0	2	0	2	8	2	8	2	8	2	8	2	8	2	8	30 0 0	30 0 0	30 0 0	100 0 0	120 0 0	100 0 0
Shimoga ...	0	10	0	10	0	7	1	8	1	8	1	3	3	0	3	0	3	0	1	8	1	8	1	8	60 0 0	60 0 0	60 0 0	60 0 0	60 0 0	60 0 0
Kadar ...	1	0	1	0	1	3	1	3	1	3	1	1	2	1	2	1	2	1	Rs a p 2 0 0		Rs a p 2 0 0		Rs a p 2 0 0 per hide		40 0 0	40 0 0	40 0 0	60 0 0	60 0 0	60 0 0
Chitaldrug	0	⅛	0	⅛	0	⅛	2	0	2	0	2	0	3	0	3	0	3	0	3	0	3	0	3	0	From 20 to 80 Rs.	From 20 to 80 Rs.	From 20 to 80 Rs.	From 80 to 120 Rs.	From 80 to 120 Rs.	From 80 to 120 Rs.

By Order,
K. S. CHANDRASEKHARA AIYAR,
Secy. to Govt., Gen. & Rev. Depts.

Prices-Current [*Retail*] of Food Grains and Salt in the Mysore State during the fortnight ending the 30th November 1906.

Quantity per rupee in seer of 80 tolas, *vide* Government of India No. 1—21, dated 10th February 1874.

Fortnight ending.	No.	District.	Wheat.						Barley.						Rice, best sort.						Rice, common.						Javar or cholam (*Sorghum vulgare*).						Bajra or kambu (*Pennisetum typhoideum.*)						Marua or ragi (*Eleusine Corocana.*)					
			Present return.		Next preceding return.		Corresponding return of last year.		Present return.		Next preceding return.		Corresponding return of last year.		Present return.		Next preceding return.		Corresponding return of last year.		Present return.		Next preceding return.		Corresponding return of last year.		Present return.		Next preceding return.		Corresponding return of last year.		Present return.		Next preceding return.		Corresponding return of last year.		Present return.		Next preceding return.		Corresponding return of last year.	
	1	2	3		4		5		6		7		8		9		10		11		12		13		14		15		16		17		18		19		20		21		22		23	
			S.	c.	S.	c.	S.	c.	S.	c.	S	c.	S.	c.	S.	c.	S.	c.	S.	c.	S.	c.	S.	c.	S.	c.	S.	c.	S.	c.	S.	c.	S	c.	S	c.	S.	c.	S.	c.	S.	c.	S.	c.
30th November 1906.	1	Bangalore	8	4	8	4	11	2	*	*	*	*	*	*	6	10	6	10	7	3	8	2	8	2	8	5	*	*	*	*	*	*	*	*	*	*	*	*	15	8	15	8	15	0
	2	Kolar ...	7	0	7	0	8	0	8	0	8	0	8	0	6	8	6	8	7	0	7	0	7	0	8	0	*	*	*	*	*	*	*	*	*	*	*	*	15	15	15	0	17	0
	3	Tumkur ...	6	8	6	8	8	0	6	0	6	0	8	0	6	8	6	8	6	0	7	4	7	4	7	7	14	0	14	0	14	0	*	*	*	*	*	*	15	0	15	0	16	0
	4	Mysore ...	6	13	6	13	8	0	5	9	5	9	9	0	7	5	7	5	7	4	8	7	8	7	8	0	18	0	18	0	13	8	*	*	*	*	*	*	13	15	13	5	13	8
	5	Hassan ...	8	0	7	8	10	0	8	0	7	8	10	0	8	0	7	8	7	0	9	0	8	0	7	8	*	*	*	*	*	*	*	*	*	*	*	*	17	0	17	0	16	0
	6	Shimoga...	7	6	7	6	11	0	8	6	8	6	13	10	8	6	7	8	8	6	9	7	9	0	9	7	16	13	16	0	16	13	*	*	*	*	*	*	18	14	16	0	16	13
	7	Kadur ...	7	0	7	0	8	0	8	0	8	0	11	0	8	0	7	0	8	0	10	0	9	0	9	0	16	0	16	0	17	0	*	*	*	*	*	*	16	0	14	0	16	0
	8	Chitaldrug	7	0	7	0	8	0	7	0	7	0	8	0	7	0	7	0	6	0	8	0	8	0	7	0	16	0	16	0	16	0	14	0	14	0	20	0	16	0	16	0	16	0
		Average ...	7	4	7	3	9	0	7	4	7	3	9	10	7	5	7	0	7	2	8	6	8	1	8	1	16	2	16	0	15	7	14	0	14	0	20	0	16	0	15	4	15	13

* Article not available.